

September 9, 2015

Paul Cho, P.G.

Water Resources Control Engineer
California Regional Water Quality Control Board, Site Cleanup Unit IV
Los Angeles Region
320 West 4th Street, Suite 200
Los Angeles, CA 90013

Subject: Phase 3 Report and Request for Soil Reuse
Defense Fuel Support Point Norwalk
15306 Norwalk Boulevard, Norwalk, California
(SCP NO. 0286A, Site ID NO. 16638)

Dear Mr. Cho:

The attached report presents one additional soil removal phase at the former Norwalk Tank Farm located at 15306 Norwalk Boulevard, Norwalk, California with Regional Water Quality Control Board (RWQCB) staff (Paul Cho) and The Source Group, Inc. (SGI). The soil remediation tasks are progressing, and Table 1 presents a summary of the first two phases of the project. This summary will be updated in each submittal of a new phase report.

The attached Phase 3 report presents confirmation sampling results for ten soil treatment stockpiles located in former Basin 80002 and 80006, and also lists the proposed soil disposition and reuse as summarized in attached Table 2.

The confirmation sampling data documented in the Phase 3 report indicate that the five treated soil piles 80002 A to E, containing 758 to 960 cubic yards, were each tested by 35 confirmation samples. The data for piles A to C indicate that 97 sections (92% of treated soil volume) of the stockpiles contain hydrocarbon concentrations below cleanup goals for unrestricted soil reuse, with 8 sections (7% of treated soil volume) contain hydrocarbon concentrations acceptable for shallow soil reuse. The fourth pile, 80002 D, contained 9 sections (26%) requiring retreatment, with the remaining soil restricted to shallow soil reuse. The fifth pile, 80002 E, contained 7 sections (20%) of soil restricted for shallow soil reuse and 28 sections (80%) for unrestricted soil reuse.

Five soil piles in Basin 80006 (A to E) contained 731 to 817 cubic yards, and were each characterized by 35 confirmation soil samples. Based on the sampling data, two soil piles (80006 A and B) contained soil acceptable for unrestricted soil reuse. Stockpile 80006 C contained 2 sections (6%) of soil restricted for shallow reuse, with the remaining of soil acceptable for unrestricted soil reuse. Stockpile 80006 D contained one section (3%) of soil restricted for shallow reuse and one section (3%) requiring retreatment due to the reported presence of TBA in one sample, with the remaining of soil acceptable for unrestricted soil reuse. The fifth pile, 80006 E, contained 1 section (3%) requiring retreatment due to the reported presence of TBA in one sample, with the remaining of soil acceptable for unrestricted soil reuse.

Each sampled section of the stockpiles is marked and will be specifically handled during soil reuse operations.

1962 Freeman Avenue
Signal Hill, California 90755

Telephone: (562) 597-1055
Facsimile: (562) 597-1070

Based on these findings, SGI and DLA Energy request that the RWQCB authorize soil reuse of segregated soil from four treated stockpiles for backfilling.

If there are any questions regarding the information provided please call me at (562) 597-1055.

Sincerely,



Paul Parmentier
Principal Hydrogeologist
The Source Group, Inc

Ec: Mr. Nick Carros, DLA Energy

File: DFSP Norwalk – 04-NDLA-007

Enclosure:

Table 1: Phases Summary

Table 2: Summary of Treated Stockpiles (Basin 80002 A-E; Basin 80006 A-E)

Phase 3 Stockpile Confirmation Sampling Report and Request for Soil Reuse

TABLE 1 - PHASES SUMMARY

Phase	Report Type	Report Date	Approval Date	Tasks	Status
Phase 1	Confirmation Sampling Report	07/14/15	07/22/15	Excavation #5	Backfilled
				Excavation #3,4&14	Backfilled
				Clean Soil Pile C-CS-01	Used for excavation backfill
				Clean Soil Pile C-CS-02A	Not yet used for excavation backfill
				Clean Soil Pile C-CS-10	Used for excavation backfill
				Clean Soil Pile C-CS-12	Partially used for excavation backfill
	Clean Soil Pile C-CS-14	Not yet used for excavation backfill			
	Completion Report	07/30/15	08/30/15	--	--
Phase 2	Confirmation Sampling Report	07/30/15	08/06/15	Excavation #1	Not yet backfilled
				Excavation #2	Backfilling September 8
				Excavation #8	Not yet backfilled
				Clean Soil Pile C-CS-11	Not yet used for excavation backfill
				Clean Soil Pile C-CS-13	Not yet used for excavation backfill
				Treated Stockpile Powerine-A	Not yet used for excavation backfill
				Treated Stockpile Powerine-B	Not yet used for excavation backfill
				Treated Stockpile Powerine-C	Not yet used for excavation backfill
Treated Stockpile Powerine-D	Not yet used for excavation backfill				
Phase 3	Confirmation Sampling Report	09/03/15	Pending	Treated Stockpile 80002-A	Not yet used for excavation backfill
				Treated Stockpile 80002-B	Not yet used for excavation backfill
				Treated Stockpile 80002-C	Not yet used for excavation backfill
				Treated Stockpile 80002-D	Not yet used for excavation backfill
				Treated Stockpile 80002-E	Not yet used for excavation backfill
				Treated Stockpile 80006-A	Not yet used for excavation backfill
				Treated Stockpile 80006-B	Not yet used for excavation backfill
				Treated Stockpile 80006-C	Not yet used for excavation backfill
				Treated Stockpile 80006-D	Not yet used for excavation backfill
				Treated Stockpile 80006-E	Not yet used for excavation backfill

**TABLE 2
SUMMARY OF TREATED SOIL STOCKPILE (BASINS 80002 & 80006)**

Stockpile Number	Stockpile Volume (yds³)	Confirmation Sampling Status	Unrestricted Soil Reuse	Shallow Soil Reuse	Comments
80002-A	758	35 samples 8-18-2015: 28 sections under deep cleanup goals; 7 sections under shallow cleanup goals	606	152	7 sections selectively separated for shallow backfilling
80002-B	760	35 samples 8-18-2015: all sections under deep cleanup goals	760	0	
80002-C	832	35 Samples 8-18-2015: 34 sections under deep cleanup goals; 1 sections under shallow cleanup goals	808	24	1 section selectively separated for shallow backfilling
80002-D	960	35 Samples 8-18-2015: 8 sections above TPH cleanup goals; 6 sections under deep TPH cleanup goals; 21 sections under shallowTPH cleanup goals; 1 section with VOCs (TBA) above cleanup goals	0	713	9 sections separated for re-treatment, conservatively assign all reminaing pile for shallow backfill only.
80002-E	815	35 samples 8-24-2015: 28 sections under deep cleanup goals; 7 sections under shallow cleanup goals	652	163	7 sections selectively separated for shallow backfilling
80006 A	731	35 samples 8-24-2015: all sections under deep cleanup goals	731	0	
80006 B	761	35 samples 8-24-2015: all sections under deep cleanup goals	761	0	
80006 C	731	35 samples 8-25-2015: 33 sections under deep cleanup goals; 2 sections under shallow cleanup goals	689	42	2 sections selectively separated for shallow backfilling
80006 D	817	35 samples 8-25-2015: 34 sections under deep TPH cleanup goals; 1 section under shallow TPH cleanup goals; 1 section with VOCs (TBA) above cleanup goals	768	23	1 section separated for re-treatment, 1 section selectively separated for shallow backfilling
80006 E	799	35 samples 8-25-2015: all sections under deep TPH cleanup goals; 1 section with VOCs (TBA) above cleanup goals	775	0	1 section separated for re-treatment
Total Volume	7,964		6,550	1,117	

Notes:

yds³ = cubic yards

**PHASE 3 STOCKPILE CONFIRMATION SAMPLING
REPORT AND REQUEST FOR SOIL REUSE**

**Defense Fuel Support Point Norwalk
15306 Norwalk Boulevard
Norwalk, California 90650**

04-NDLA-007

Prepared For:



Defense Logistics Agency
8725 John J. Kingman Avenue
Fort Belvoir, Virginia 22060-6222

Prepared By:



1962 Freeman Avenue
Signal Hill, California 90755

September 3, 2015

Prepared By:

A handwritten signature in blue ink, appearing to read "Paul Parmentier".

for: Paul Parmentier, P.G. 3915
Principal Hydrogeologist

Reviewed By:

A handwritten signature in blue ink, appearing to read "Neil Irish".

Neil Irish, P.G. 5484
Principal Geologist

TABLE OF CONTENTS

	PAGE
LIST OF FIGURES	ii
LIST OF TABLES	ii
LIST OF APPENDICES	ii
1.0 INTRODUCTION	1-1
2.0 SOIL TREATMENT STOCKPILES	2-2
2.1.1 Stockpile Number 80002 A	2-2
2.1.2 Stockpile Number 80002 B	2-2
2.1.3 Stockpile Number 80002 C	2-3
2.1.4 Stockpile Number 80002 D	2-3
2.1.5 Stockpile Number 80002 E	2-4
2.1.6 Stockpile Number 80006 A	2-4
2.1.7 Stockpile Number 80006 B	2-5
2.1.8 Stockpile Number 80006 C	2-5
2.1.9 Stockpile Number 80006 D	2-5
2.1.10 Stockpile Number 80006 E	2-6
3.0 SUMMARY AND REQUEST FOR APPROVAL TO BACKFILL	3-7
4.0 REFERENCES	4-8

LIST OF FIGURES

- Figure 1 Site Location Map
Figure 2 Site Plan With Treatment Stockpile Locations

LIST OF TABLES

- Table 1 Revised Soil Cleanup Goals
Table 2 Confirmation Sample Analytical Results – Total Petroleum Hydrocarbons
Table 3 Confirmation Sample Analytical Results – Volatile Organic Compounds
Table 4 Summary of Treated Soil Stockpiles (Basins 80002 and 80006)

LIST OF APPENDICES

- Appendix A Laboratory Reports

1.0 INTRODUCTION

This report documents the handling and confirmation sampling of stockpiled soil associated with the soil excavation operations at the Defense Fuel Support Point (DFSP) Norwalk site located at 15306 Norwalk Boulevard, in Norwalk, California 90650 (Site; Figure 1). This *Phase 3 Stockpile Confirmation Sampling Report and Request for Soil Reuse* (Phase 3 Report) was prepared by The Source Group, Inc. (SGI), on behalf of the Defense Logistics Agency - Energy (DLA Energy). This report documents analytical results for confirmation soil samples collected from four stockpiles containing soil treated to remove petroleum hydrocarbons and volatile organic compounds (VOCs). The purpose of this report is to obtain approval for soil reuse from the Regional Water Quality Control Board (RWQCB). After RWQCB approval for reuse of clean soil, DLA Energy will submit to RWQCB reports on the backfilling of excavations to document where the reuse soil was used at the site.

The remediation of soil and groundwater and the removal of light non-aqueous phase liquids (LNAPL) has been on-going since 1995 and has resulted in the removal of the majority of the LNAPL from the shallow aquifer and the removal and destruction of thousands of pounds of hydrocarbons present in soil and groundwater using extractive and *in-situ* treatment methods. The primary sources of contamination (tanks and pipelines) associated with former DLA Energy operations have also been removed.

To implement additional source removal, DLA Energy proposed excavation of soil with on-site treatment. The soil removal and proposed confirmation sampling was proposed in SGI's *Soil Remediation Action Plan* (SGI, 2014), conditionally approved by the RWQCB on January 7, 2015. The soil excavation is also conducted following the South Coast Air Quality Management District (SCAQMD) site-specific soil excavation and treatment permits Nos. 566483 and 568793.

On June 15, 2015, SGI submitted to RWQCB a *Proposed Addendum to the Soil Cleanup Goals* (SGI, 2015c) to clarify the hydrocarbon ranges and include longer-chain hydrocarbons (with >C25 carbon chain) and RWQCB indicated that these updated cleanup goals are acceptable for the Site. The revised cleanup goals are summarized in Table 1.

The soil treatment, confirmation sampling and backfilling procedures for the site were presented in SGI's June 15, 2015, *Revised Field Sampling and Analysis Plan and Sampling Strategy* (SGI, 2015a) and the June 15, 2015, *Work Plan for VOC Analyses Results Validation* (SGI, 2015b).

When all site excavation has been completed, this Phase 3 Report will be incorporated by reference within a site-wide soil remediation completion report.

2.0 SOIL TREATMENT STOCKPILES

This section documents the condition of ten stockpiles containing soil treated to remove hydrocarbons and VOCs. The origins, locations, volumes, confirmation sampling, and analytical results for each stockpile are described in this section.

2.1.1 Stockpile Number 80002 A

This stockpile originated as hydrocarbon-impacted soil segregated during excavation of Excavation 4 in the northeastern part of the site, Excavation 13 in former Basin 80001, and Excavation 26 in former Basin 80008. This stockpile is located in the former Basin 80002 (Figure 2). Based upon survey data, Stockpile 80002A contains approximately 758 cubic yards of soil.

According to the sampling protocol for soil reuse as described in the June 15, 2015, *Revised Field Sampling and Analysis Plan and Strategy, Table 2, Sampling*, a total 35 samples were collected and analyzed. Analytical results for confirmation soil samples were as follows:

- Total petroleum hydrocarbons (TPH) as gasoline (C4-C12; strictest cleanup goal: 100 milligrams per kilogram [mg/kg]) were all non-detect (<0.50 mg/kg),
- TPH C13-C22 (strictest cleanup goal: 100 mg/kg) ranged from <10 to 310 mg/kg,
- TPH C23-C44 (strictest cleanup goal: 1,000 mg/kg) ranged from 13 to 920 mg/kg,
- The results of VOC analysis indicated minor concentrations of acetone and toluene, all below the strictest cleanup goals.

2.1.2 Stockpile Number 80002 B

This stockpile originated as hydrocarbon-impacted soil segregated during excavation of Excavation EX-19 in former Basin 55004. This stockpile is located in the northwestern area the Site in former Basin 80002 (Figure 2). Based upon survey data, Stockpile 80002B contains approximately 760 cubic yards of soil.

According to the sampling protocol for soil reuse as described in the June 15, 2015, *Revised Field Sampling and Analysis Plan and Strategy, Table 2, Sampling*, a total of 35 samples were collected and analyzed. Analytical results for confirmation soil samples were as follows:

- Total petroleum hydrocarbons (TPH) as gasoline (C4-C12; strictest cleanup goal: 100 milligrams per kilogram [mg/kg]) were mostly non-detect (<0.50 mg/kg), with one sample concentration reported at 1.0 mg/kg,
- TPH C13-C22 (strictest cleanup goal: 100 mg/kg) were all non-detected,
- TPH C23-C44 (strictest cleanup goal: 1,000 mg/kg) ranged from <10 to 53 mg/kg,

- The results of VOC analysis indicated minor concentrations of acetone and carbon disulfide, all below the strictest cleanup goals.

2.1.3 Stockpile Number 80002 C

This stockpile originated as hydrocarbon-impacted soil segregated during excavation of Excavation EX-19 in former Basin 55004. This stockpile is located in the northwestern area the Site in former Basin 80002 (Figure 2). Based upon survey data, Stockpile 80002C contains approximately 832 cubic yards of soil.

According to the sampling protocol for soil reuse as described in the June 15, 2015, *Revised Field Sampling and Analysis Plan and Strategy, Table 2, Sampling*, a total of 35 samples were collected and analyzed. Analytical results for confirmation soil samples were as follows:

- Total petroleum hydrocarbons (TPH) as gasoline (C4-C12; strictest cleanup goal: 100 milligrams per kilogram [mg/kg]) were mostly non-detect (<0.50 mg/kg), with three detected concentrations ranging up to 0.98 mg/kg,
- TPH C13-C22 (strictest cleanup goal: 100 mg/kg) ranged from <10 to 390 mg/kg,
- TPH C23-C44 (strictest cleanup goal: 1,000 mg/kg) ranged from <10 to 480 mg/kg,
- The results of VOC analysis indicated minor concentrations of acetone and carbon disulfide, all below the strictest cleanup goals.

2.1.4 Stockpile Number 80002 D

This stockpile originated as hydrocarbon-impacted soil segregated during excavation of Excavation EX-19 in former Basin 55004. This stockpile is located in the northwestern area the Site in former Basin 80002 (Figure 2). Based upon survey data, Stockpile 80002D contains approximately 960 cubic yards of soil.

According to the sampling protocol for soil reuse as described in the June 15, 2015, *Revised Field Sampling and Analysis Plan and Strategy, Table 2, Sampling*, a total of 35 samples were collected and analyzed. Analytical results for confirmation soil samples were as follows:

- Total petroleum hydrocarbons (TPH) as gasoline (C4-C12; strictest cleanup goal: 100 milligrams per kilogram [mg/kg]) ranged from non-detect (<0.50 mg/kg) to 1,700 mg/kg,
- TPH C13-C22 (strictest cleanup goal: 100 mg/kg) ranged from <10 to 2,900 mg/kg,
- TPH C23-C44 (strictest cleanup goal: 1,000 mg/kg) ranged from <10 to 1,450 mg/kg,
- The results of VOC analysis indicated minor concentrations of acetone and trimethylbenzene below cleanup goals, and one sample with a concentration of TBA at 0.042 mg/kg, above the cleanup goal of 0.02 mg/kg.

2.1.5 Stockpile Number 80002 E

This stockpile originated as hydrocarbon-impacted soil segregated during excavation of Excavations EX-11 and EX-19 in former Basin 55004. This stockpile is located in the northwestern area the Site in former Basin 80002 (Figure 2). Based upon survey data, Stockpile 80002D contains approximately 815 cubic yards of soil.

According to the sampling protocol for soil reuse as described in the June 15, 2015, *Revised Field Sampling and Analysis Plan and Strategy, Table 2, Sampling*, a total of 35 samples were collected and analyzed. Analytical results for confirmation soil samples were as follows:

- Total petroleum hydrocarbons (TPH) as gasoline (C4-C12; strictest cleanup goal: 100 milligrams per kilogram [mg/kg]) ranged from non-detect (<0.50 mg/kg) to 2.1 mg/kg,
- TPH C13-C22 (strictest cleanup goal: 100 mg/kg) ranged from <10 to 640 mg/kg,
- TPH C23-C44 (strictest cleanup goal: 1,000 mg/kg) ranged from <10 to 3,800 mg/kg,
- The results of VOC analysis indicated minor concentrations of acetone and toluene below cleanup goals.

2.1.6 Stockpile Number 80006 A

This stockpile originated as hydrocarbon-impacted soil segregated during excavation of Excavation EX-13 and EX-15 in former Basins 80001 and 80005. This stockpile is located in the northwestern area the Site in former Basin 80006 (Figure 2). Based upon survey data, Stockpile 80006 A contains approximately 731 cubic yards of soil.

According to the sampling protocol for soil reuse as described in the June 15, 2015, *Revised Field Sampling and Analysis Plan and Strategy, Table 2, Sampling*, a total of 35 samples were collected and analyzed. Analytical results for confirmation soil samples were as follows:

- Total petroleum hydrocarbons (TPH) as gasoline (C4-C12; strictest cleanup goal: 100 milligrams per kilogram [mg/kg]) were all non-detect (<0.50 mg/kg),
- TPH C13-C22 (strictest cleanup goal: 100 mg/kg) ranged from <10 to 79 mg/kg,
- TPH C23-C44 (strictest cleanup goal: 1,000 mg/kg) ranged from <10 to 650 mg/kg,
- The results of VOC analysis indicated minor concentrations of acetone below cleanup goals.

2.1.7 Stockpile Number 80006 B

This stockpile originated as hydrocarbon-impacted soil segregated during excavation of Excavation EX-13 in former Basin 80001. This stockpile is located in the northwestern area the Site in former Basin 80002 (Figure 2). Based upon survey data, Stockpile 80006B contains approximately 761 cubic yards of soil.

According to the sampling protocol for soil reuse as described in the June 15, 2015, *Revised Field Sampling and Analysis Plan and Strategy, Table 2, Sampling*, a total of 35 samples were collected and analyzed. Analytical results for confirmation soil samples were as follows:

- Total petroleum hydrocarbons (TPH) as gasoline (C4-C12; strictest cleanup goal: 100 milligrams per kilogram [mg/kg]) ranged from non-detect (<0.50 mg/kg) to 1.5 mg/kg,
- TPH C13-C22 (strictest cleanup goal: 100 mg/kg) were all non-detect (<10 mg/kg),
- TPH C23-C44 (strictest cleanup goal: 1,000 mg/kg) ranged from <10 to 54 mg/kg,
- The results of VOC analysis indicated minor concentrations of acetone and toluene below cleanup goals.

2.1.8 Stockpile Number 80006 C

This stockpile originated as hydrocarbon-impacted soil segregated during excavation of Excavation EX-13 in former Basin 80001. This stockpile is located in the northwestern area the Site in former Basin 80002 (Figure 2). Based upon survey data, Stockpile 80006C contains approximately 731 cubic yards of soil.

According to the sampling protocol for soil reuse as described in the June 15, 2015, *Revised Field Sampling and Analysis Plan and Strategy, Table 2, Sampling*, a total of 35 samples were collected and analyzed. Analytical results for confirmation soil samples were as follows:

- Total petroleum hydrocarbons (TPH) as gasoline (C4-C12; strictest cleanup goal: 100 milligrams per kilogram [mg/kg]) ranged from non-detect (<0.50 mg/kg) to 270 mg/kg,
- TPH C13-C22 (strictest cleanup goal: 100 mg/kg) ranged from <10 to 220 mg/kg,
- TPH C23-C44 (strictest cleanup goal: 1,000 mg/kg) ranged from <10 to 670 mg/kg,
- The results of VOC analysis indicated minor concentrations of acetone and toluene below cleanup goals.

2.1.9 Stockpile Number 80006 D

This stockpile originated as hydrocarbon-impacted soil segregated during excavation of Excavation EX-13 in former Basin 88001. This stockpile is located in the northwestern area the Site in former Basin 80002 (Figure 2). Based upon survey data, Stockpile 80006D contains approximately 817 cubic yards of soil.

According to the sampling protocol for soil reuse as described in the June 15, 2015, *Revised Field Sampling and Analysis Plan and Strategy, Table 2, Sampling*, a total of 35 samples were collected and analyzed. Analytical results for confirmation soil samples were as follows:

- Total petroleum hydrocarbons (TPH) as gasoline (C4-C12; strictest cleanup goal: 100 milligrams per kilogram [mg/kg]) ranged from non-detect (<0.50 mg/kg) to 1.8 mg/kg,
- TPH C13-C22 (strictest cleanup goal: 100 mg/kg) ranged from <10 to 150 mg/kg,
- TPH C23-C44 (strictest cleanup goal: 1,000 mg/kg) ranged from <10 to 490 mg/kg,
- The results of VOC analysis indicated minor concentrations of acetone, toluene and m,p-Xylenes below cleanup goals, and one sample with a concentration of TBA at 0.029 mg/kg, above the cleanup goal of 0.02 mg/kg.

2.1.10 Stockpile Number 80006 E

This stockpile originated as hydrocarbon-impacted soil segregated during excavation of Excavations EX-9, EX-13 and EX-17 in former Basins 55003, and 80001. This stockpile is located in the northwestern area the Site in former Basin 80002 (Figure 2). Based upon survey data, Stockpile 80006 E contains approximately 799 cubic yards of soil.

According to the sampling protocol for soil reuse as described in the June 15, 2015, *Revised Field Sampling and Analysis Plan and Strategy, Table 2, Sampling*, a total of 35 samples were collected and analyzed. Analytical results for confirmation soil samples were as follows:

- Total petroleum hydrocarbons (TPH) as gasoline (C4-C12; strictest cleanup goal: 100 milligrams per kilogram [mg/kg]) ranged from non-detect (<0.50 mg/kg) to 1,700 mg/kg,
- TPH C13-C22 (strictest cleanup goal: 100 mg/kg) ranged from <10 to 2,900 mg/kg,
- TPH C23-C44 (strictest cleanup goal: 1,000 mg/kg) ranged from <10 to 1,450 mg/kg,
- The results of VOC analysis indicated minor concentrations of acetone, toluene and m,p-Xylenes below cleanup goals, and one sample with a concentration of TBA at 0.027 mg/kg, above the cleanup goal of 0.02 mg/kg.

3.0 SUMMARY AND REQUEST FOR APPROVAL TO BACKFILL

Stockpile confirmation sample results for samples collected from the stockpiles detailed in this report indicate that the soil, segregated from the stockpiles as described in Table 4, is suitable for reuse based upon the RWQCB-approved soil cleanup goals summarized in Table 1. A summary of stockpile volumes, confirmation sampling status, and reuse soil volumes is provided in Table 4.

Based on the results of confirmation sampling, DLA Energy requests that the RWQCB approve the use of the treated soil from stockpile numbers 80002 A to 80002 E and 80006 A to 80006 E for backfilling at the Site.

4.0 REFERENCES

- The Source Group, Inc. 2014 *Soil Remedial Action Plan Defense Fuel Support Norwalk*. November 30.
- The Source Group, Inc. 2015 *Soil Management Plan: Treatment Cell Operation and Site Excavation Defense Fuel Support Norwalk*. February.
- The Source Group, Inc. 2015a *Revised Field Sampling and Analysis Plan and Sampling Strategy*. June 15.
- The Source Group, Inc. 2015b *Work Plan for VOC Analyses Results Validation*. June 15.
- The Source Group, Inc. 2015c. *Proposed Addendum to the Soil Cleanup Goals*. June 15

FIGURES

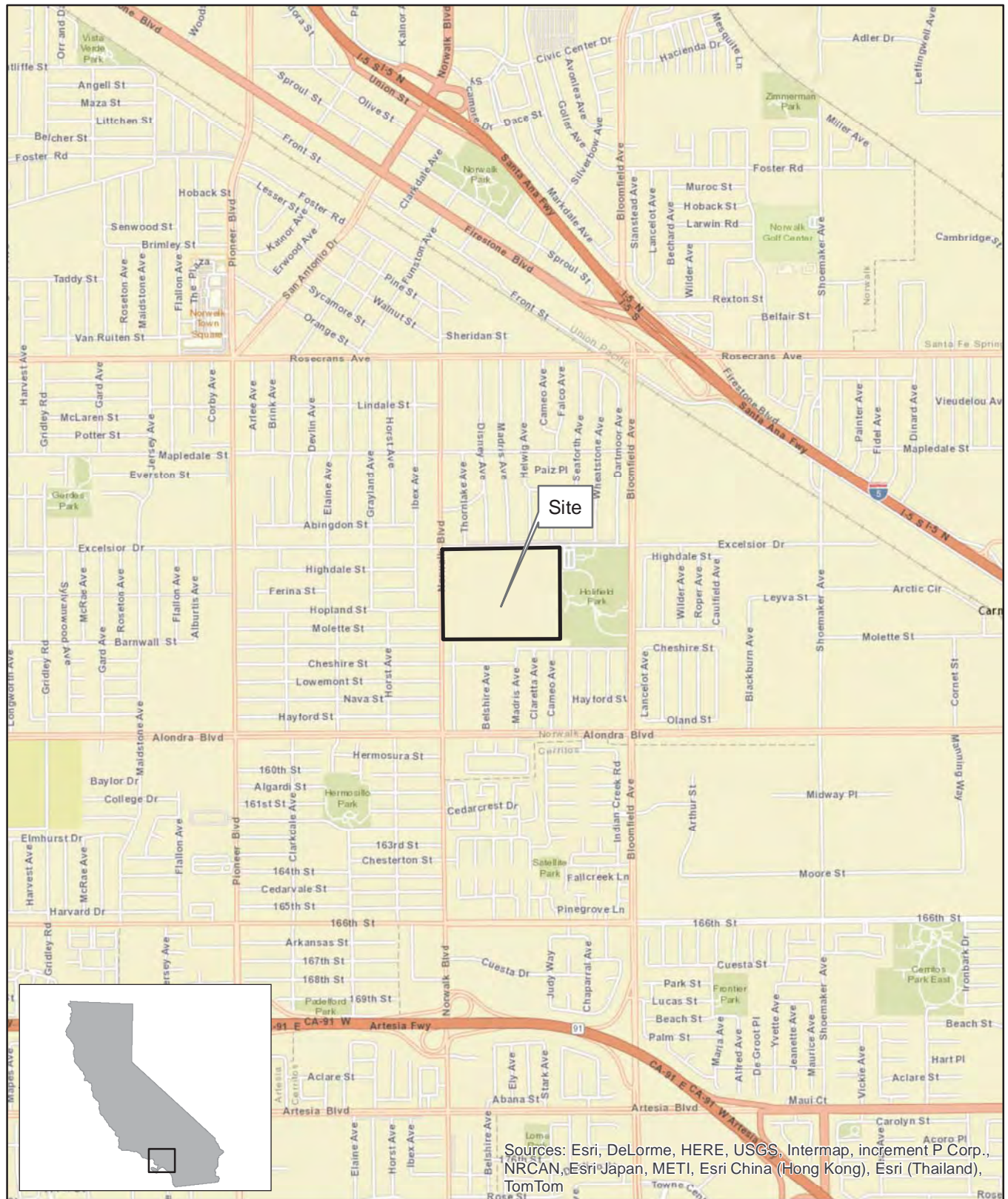

Sources: Esri, DeLorme, HERE, USGS, Intermap, increment P Corp., NRCAN, Esri Japan, METI, Esri China (Hong Kong), Esri (Thailand), TomTom

SOURCE:
ESRI 7.5 MINUTE TOPOGRAPHIC MAP.
<http://resources.esri.com/arcgisonline/services>

PROJECT NO.:	DATE:	DR. BY:	APP. BY:
04-NDLA-001	5/28/2014	JK	PP

SCALE= 1:24,000



SGI THE SOURCE GROUP, INC.
environmental
1962 FREEMAN AVENUE
SIGNAL HILL, CA 90755
(562) 597-1055

**DEFENSE FUEL SUPPORT POINT
NORWALK**
15306 NORWALK BOULEVARD
NORWALK, CALIFORNIA

SITE LOCATION MAP

FIGURE
1

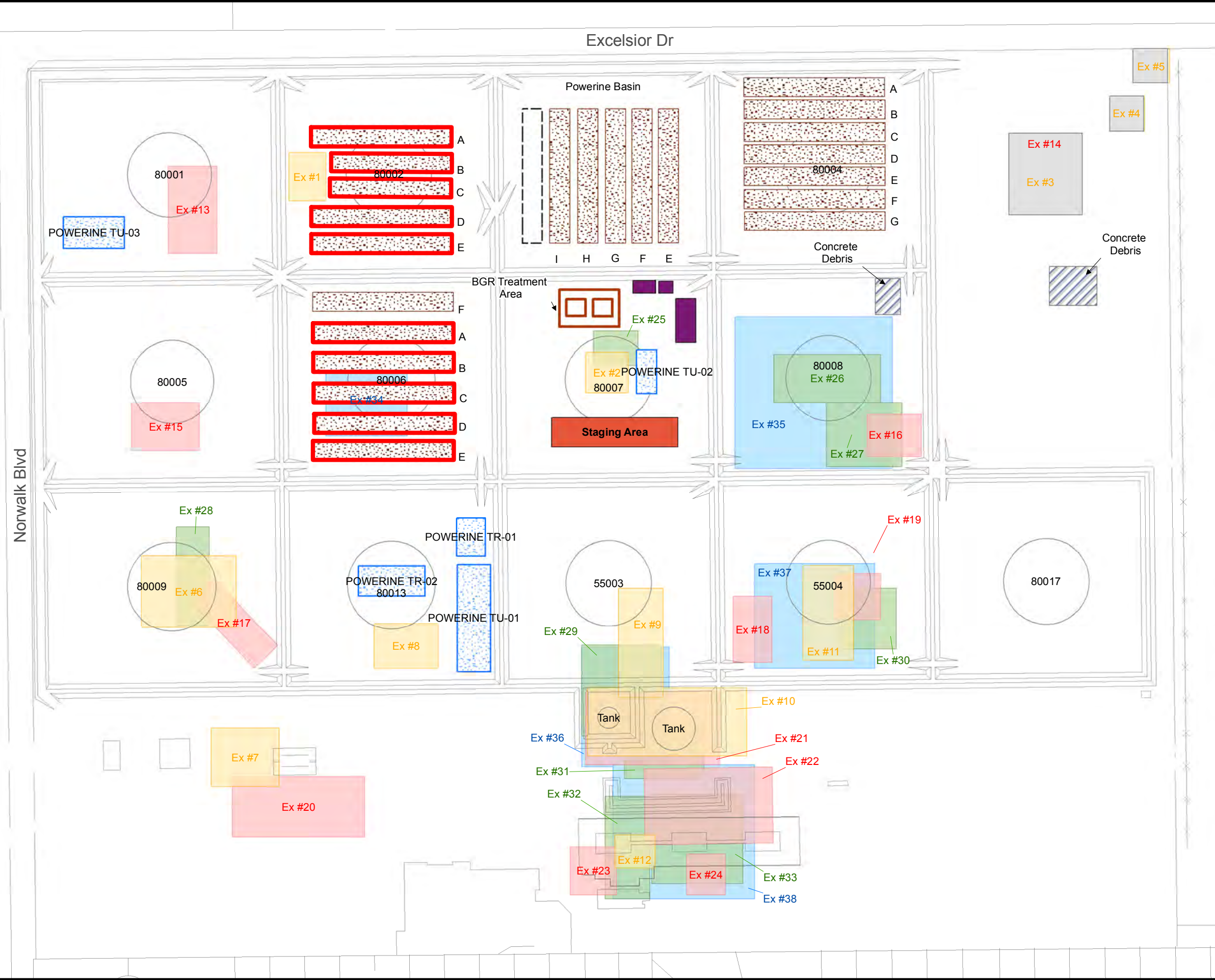

Legend

- Former Above Ground Storage Tanks
- DFSP Norwalk Border
- Backfilled Excavation
- EX # 11 Proposed Excavation 0-5ft
- EX # 14 Proposed Excavation 5-10ft
- EX # 27 Proposed Excavation 10-15ft
- EX # 38 Proposed Excavation 15-25ft
- Phase 3 Treatment Stock Piles in Basins 80002 & 80006
- Staging Area with Soil
- Completed Treatment Row
- Treatment Row Under Construction
- Treated Soil Piles Ready to be Backfilled
- Operation Stockpile



DFSP Norwalk
15306 Norwalk Boulevard
Norwalk, California

Project Number:	Date:	Drawn By:	Approved By:
04-NDLA-007	09/15/2015	P. W	P. P

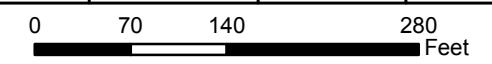

Site Plan With Treatment Stockpile Locations

SGI environmental
THE SOURCE GROUP, INC.
1962 Freeman Avenue
Signal Hill, CA 90755
(562) 597-1055

Figure
2

TABLES

TABLE 1
REVISED SOIL CLEANUP GOALS
 Defense Fuel Support Point Norwalk
 15306 Norwalk Boulevard, Norwalk, California 90650

	Cleanup Goals		
	Depth Below Ground Surface (feet)	0.5 - 5	>5
	Distance to Groundwater (feet)	>21	<21
TPH	Soil Cleanup TPH Goals (mg/kg)		
Carbon Range (C4-12)	500	100	
Carbon Range (C13-C22)	1,000	100	
Carbon Range (C23-C44)	10,000	1,000	
PETROLEUM VOCs	Soil Cleanup VOC Goals (mg/kg)		
Benzene (2012 approved goal)	0.013	0.011	
Ethylbenzene (2012 approved goal)	1.44	1.07	
Toluene (2012 approved goal)	0.444	0.356	
Xylenes (2012 approved goal)	3.77	2.76	
1,2,4-Trimethylbenzene (2012 approved goal)	1.8	0.12	
1,3,5-Trimethylbenzene (2012 approved goal)	1.77	0.118	
Isopropylbenzene (2012 approved goal)	4.78	0.303	
Naphthalene (2012 approved goal)	0.231	0.012	
n-Butylbenzene (2012 approved goal)	3.4	0.179	
n-Propylbenzene (2012 approved goal)	1.87	0.114	
p-Isopropyltoluene (2012 approved goal)	2.42	0.154	
sec-Butylbenzene (2012 approved goal)	2.22	0.129	
Styrene (2012 approved goal)	0.399	0.03	
tert-Butylbenzene (2012 approved goal)	1.78	0.11	
PETROLEUM RELATED VOCs	Soil Cleanup VOC Goals (mg/kg)		
1,2-Dibromoethane (EDB; Fuel Additive; Common Detection Limit Proposed)	0.005	0.005	
1,2-Dichloroethane (Fuel Additive; Common Detection Limit Proposed)	0.005	0.005	
Diisopropyl Ether (DIPE; 2012 approved goal)	0.424	0.212	
Methyl-tertiary-Butyl Ether (MTBE; Common Detection Limit Proposed)	0.005	0.005	
tertiary-Butyl Alcohol (TBA; Common Detection Limit Proposed)	0.02	0.02	
tertiary-Amyl Methyl Ether (TAME; Not listed in 2012 -Common Detection Limit Proposed)	0.005	0.005	
Ethyl-tertiary-Butyl Ether (ETBE; Not listed in 2012 -Common Detection Limit Proposed)	0.005	0.005	

TABLE 1
REVISED SOIL CLEANUP GOALS
 Defense Fuel Support Point Norwalk
 15306 Norwalk Boulevard, Norwalk, California 90650

	Cleanup Goals		
	Depth Below Ground Surface (feet)	0.5 - 5	>5
	Distance to Groundwater (feet)	>21	<21
NON-PETROLEUM RELATED VOCs	Soil Cleanup VOC Goals (mg/kg)		
Acetone (2012 approved goal)	0.994	1.28	
Carbon Disulfide	0.046	0.023	
2-Butanone (MEK), 2-Hexanone (MBK), 4-Methyl-2-pentanone (MIBK), and Methylene Chloride	0.05	0.05	
1,2-Dibromo-3-chloropropane and Hexachlorobutadiene	0.01	0.01	
All Other Volatile Organic Compounds (VOCs)	0.005	0.005	

TABLE 2
CONFIRMATION SAMPLE ANALYTICAL RESULTS-TOTAL PETROLEUM HYDROCARBONS
 Defense Fuel Support Point Norwalk
 15306 Norwalk Boulevard, Norwalk, California

Sample ID	Date Sampled	Gasoline Range Organics (GRO) (mg/kg)	Carbon Range C13-C22 (mg/kg)	Carbon Range C23-C32 (mg/kg)	Carbon Range C33-C44 (mg/kg)	Carbon Range C23-C44 (mg/kg)	Comment	Lab Report Number
RWQCB Cleanup Goal (0.5-5 ft below ground surface)		500	1,000	---	---	10,000		
RWQCB Cleanup Goal (> 5 ft below ground surface)		100	100	---	---	1,000		
80002-A								
T00141	8/18/2015	<0.50	100	380	240	620	Shallow Backfill Only	A5331450 (part 1 of 2)
T00142	8/18/2015	<0.50	37	140	61	201		A5331450 (part 1 of 2)
T00143	8/18/2015	<0.50	59	190	90	280		A5331450 (part 1 of 2)
T00144	8/18/2015	<0.50	53	120	39	159		A5331450 (part 1 of 2)
T00145	8/18/2015	<0.50	<10	25	15	40		A5331450 (part 1 of 2)
T00146	8/18/2015	<0.50	310	640	280	920	Shallow Backfill Only	A5331450 (part 1 of 2)
T00147	8/18/2015	<0.50	43	130	57	187		A5331450 (part 1 of 2)
T00148	8/18/2015	<0.50	110	180	40	220	Shallow Backfill Only	A5331450 (part 1 of 2)
T00149	8/18/2015	<0.50	65	230	110	340		A5331450 (part 1 of 2)
T00150	8/18/2015	<0.50	16	78	31	109		A5331450 (part 1 of 2)
T00151	8/18/2015	<0.50	<10	38	23	61		A5331450 (part 1 of 2)
T00152	8/18/2015	<0.50	44	150	70	220		A5331450 (part 1 of 2)
T00153	8/18/2015	<0.50	44	170	76	246		A5331450 (part 1 of 2)
T00154	8/18/2015	<0.50	37	140	60	200		A5331450 (part 1 of 2)
T00155	8/18/2015	<0.50	180	310	80	390	Shallow Backfill Only	A5331450 (part 1 of 2)
T00156	8/18/2015	<0.50	23	79	29	108		A5331450 (part 1 of 2)
T00157	8/18/2015	<0.50	32	130	67	197		A5331450 (part 1 of 2)
T00158	8/18/2015	<0.50	18	110	45	155		A5331450 (part 1 of 2)
T00159	8/18/2015	<0.50	38	150	93	243		A5331450 (part 1 of 2)
T00160	8/18/2015	<0.50	160	290	65	355	Shallow Backfill Only	A5331450 (part 1 of 2)
T00161	8/18/2015	<0.50	47	120	48	168		A5331450 (part 1 of 2)
T00162	8/18/2015	<0.50	36	99	46	145		A5331450 (part 1 of 2)
T00163	8/18/2015	<0.50	43	170	65	235		A5331450 (part 1 of 2)
T00164	8/18/2015	<0.50	38	130	63	193		A5331450 (part 1 of 2)
T00165	8/18/2015	<0.50	27	120	68	188		A5331450 (part 1 of 2)
T00166	8/18/2015	<0.50	27	120	64	184		A5331450 (part 1 of 2)
T00167	8/18/2015	<0.50	<10	13	<10	13		A5331450 (part 1 of 2)
T00168	8/18/2015	<0.50	140	240	93	333	Shallow Backfill Only	A5331450 (part 1 of 2)
T00169	8/18/2015	<0.50	27	130	47	177		A5331450 (part 1 of 2)
T00170	8/18/2015	<0.50	160	410	170	580	Shallow Backfill Only	A5331450 (part 1 of 2)
T00171	8/18/2015	<0.50	36	110	54	164		A5331450 (part 1 of 2)
T00172	8/18/2015	<0.50	26	110	41	151		A5331450 (part 1 of 2)
T00173	8/18/2015	<0.50	<10	19	12	31		A5331450 (part 1 of 2)
T00174	8/18/2015	<0.50	12	79	46	125		A5331450 (part 1 of 2)
T00175	8/18/2015	<0.50	<10	22	18	40		A5331450 (part 1 of 2)

TABLE 2
CONFIRMATION SAMPLE ANALYTICAL RESULTS-TOTAL PETROLEUM HYDROCARBONS
 Defense Fuel Support Point Norwalk
 15306 Norwalk Boulevard, Norwalk, California

Sample ID	Date Sampled	Gasoline Range Organics (GRO) (mg/kg)	Carbon Range C13-C22 (mg/kg)	Carbon Range C23-C32 (mg/kg)	Carbon Range C33-C44 (mg/kg)	Carbon Range C23-C44 (mg/kg)	Comment	Lab Report Number
RWQCB Cleanup Goal (0.5-5 ft below ground surface)		500	1,000	---	---	10,000		
RWQCB Cleanup Goal (> 5 ft below ground surface)		100	100	---	---	1,000		
80002-B								
T00176	8/18/2015	<0.50	<10	<10	<10	<10		A5331450 (part 1 of 2)
T00177	8/18/2015	<0.50	<10	<10	<10	<10		A5331450 (part 1 of 2)
T00178	8/18/2015	<0.50	<10	<10	<10	<10		A5331450 (part 1 of 2)
T00179	8/18/2015	<0.50	<10	<10	<10	<10		A5331450 (part 1 of 2)
T00180	8/18/2015	1.0	<10	<10	<10	<10		A5331450 (part 1 of 2)
T00181	8/18/2015	<0.50	<10	<10	<10	<10		A5331450 (part 1 of 2)
T00182	8/18/2015	<0.50	<10	<10	<10	<10		A5331450 (part 1 of 2)
T00183	8/18/2015	<0.50	<10	<10	<10	<10		A5331450 (part 1 of 2)
T00184	8/18/2015	<0.50	<10	11	<10	11		A5331450 (part 1 of 2)
T00185	8/18/2015	<0.50	<10	<10	<10	<10		A5331450 (part 1 of 2)
T00186	8/18/2015	<0.50	<10	<10	<10	<10		A5331450 (part 1 of 2)
T00187	8/18/2015	<0.50	<10	24	29	53		A5331450 (part 1 of 2)
T00188	8/18/2015	<0.50	<10	<10	<10	<10		A5331450 (part 1 of 2)
T00189	8/18/2015	<0.50	<10	<10	<10	<10		A5331450 (part 1 of 2)
T00190	8/18/2015	<0.50	<10	18	10	28		A5331450 (part 1 of 2)
T00191	8/18/2015	<0.50	<10	<10	<10	<10		A5331450 (part 1 of 2)
T00192	8/18/2015	<0.50	<10	<10	<10	<10		A5331450 (part 1 of 2)
T00193	8/18/2015	<0.50	<10	14	<10	14		A5331450 (part 1 of 2)
T00194	8/18/2015	<0.50	<10	<10	<10	<10		A5331450 (part 1 of 2)
T00195	8/18/2015	<0.50	<10	16	22	38		A5331450 (part 1 of 2)
T00196	8/18/2015	<0.50	<10	<10	<10	<10		A5331450 (part 1 of 2)
T00197	8/18/2015	<0.50	<10	<10	<10	<10		A5331450 (part 1 of 2)
T00198	8/18/2015	<0.50	<10	<10	<10	<10		A5331450 (part 1 of 2)
T00199	8/18/2015	<0.50	<10	<10	<10	<10		A5331450 (part 1 of 2)
T00200	8/18/2015	<0.50	<10	<10	<10	<10		A5331450 (part 1 of 2)
T00201	8/18/2015	<0.50	<10	<10	<10	<10		A5331450 (part 1 of 2)
T00202	8/18/2015	<0.50	<10	<10	<10	<10		A5331450 (part 1 of 2)
T00203	8/18/2015	<0.50	<10	<10	<10	<10		A5331450 (part 1 of 2)
T00204	8/18/2015	<0.50	<10	<10	<10	<10		A5331450 (part 1 of 2)
T00205	8/18/2015	<0.50	<10	<10	<10	<10		A5331450 (part 1 of 2)
T00206	8/18/2015	<0.50	<10	<10	<10	<10		A5331450 (part 1 of 2)
T00207	8/18/2015	<0.50	<10	<10	<10	<10		A5331450 (part 1 of 2)
T00208	8/18/2015	<0.50	<10	<10	<10	<10		A5331450 (part 1 of 2)
T00209	8/18/2015	<0.50	<10	<10	13	13		A5331450 (part 1 of 2)
T00210	8/18/2015	<0.50	<10	<10	<10	<10		A5331450 (part 1 of 2)

TABLE 2
CONFIRMATION SAMPLE ANALYTICAL RESULTS-TOTAL PETROLEUM HYDROCARBONS
 Defense Fuel Support Point Norwalk
 15306 Norwalk Boulevard, Norwalk, California

Sample ID	Date Sampled	Gasoline Range Organics (GRO)	Carbon Range C13-C22	Carbon Range C23-C32	Carbon Range C33-C44	Carbon Range C23-C44	Comment	Lab Report Number
		(mg/kg)	(mg/kg)	(mg/kg)	(mg/kg)	(mg/kg)		
RWQCB Cleanup Goal (0.5-5 ft below ground surface)		500	1,000	---	---	10,000		
RWQCB Cleanup Goal (> 5 ft below ground surface)		100	100	---	---	1,000		
80002-C								
T00211	8/18/2015	<0.50	<10	<10	<10	<10		A5331450 (part 1 of 2)
T00212	8/18/2015	<0.50	<10	14	18	32		A5331450 (part 1 of 2)
T00213	8/18/2015	<0.50	<10	<10	<10	<10		A5331450 (part 1 of 2)
T00214	8/18/2015	<0.50	<10	17	22	39		A5331450 (part 1 of 2)
T00215	8/18/2015	<0.50	<10	<10	<10	<10		A5331450 (part 1 of 2)
T00216	8/18/2015	<0.50	<10	<10	10	10		A5331450 (part 1 of 2)
T00217	8/18/2015	<0.50	<10	<10	<10	<10		A5331450 (part 1 of 2)
T00218	8/18/2015	<0.50	23	59	52	111		A5331450 (part 1 of 2)
T00219	8/18/2015	<0.50	19	54	41	95		A5331450 (part 1 of 2)
T00220	8/18/2015	<0.50	<10	21	21	42		A5331450 (part 1 of 2)
T00221	8/18/2015	<0.50	<10	<10	<10	<10		A5331450 (part 1 of 2)
T00222	8/18/2015	<0.50	<10	37	21	58		A5331450 (part 1 of 2)
T00223	8/18/2015	<0.50	<10	10	<10	10		A5331450 (part 1 of 2)
T00224	8/18/2015	<0.50	<10	<10	<10	<10		A5331450 (part 1 of 2)
T00225	8/18/2015	<0.50	<10	13	<10	13		A5331450 (part 1 of 2)
T00226	8/18/2015	<0.50	390	340	140	480	Shallow Backfill Only	A5331450 (part 1 of 2)
T00227	8/18/2015	<0.50	<10	<10	<10	<10		A5331450 (part 1 of 2)
T00228	8/18/2015	<0.50	<10	<10	12	12		A5331450 (part 1 of 2)
T00229	8/18/2015	<0.50	<10	<10	<10	<10		A5331450 (part 1 of 2)
T00230	8/18/2015	0.79	<10	13	13	26		A5331450 (part 1 of 2)
T00231	8/18/2015	<0.50	<10	<10	<10	<10		A5331450 (part 2 of 2)
T00232	8/18/2015	0.98	<10	<10	<10	<10		A5331450 (part 2 of 2)
T00233	8/18/2015	<0.50	<10	19	12	31		A5331450 (part 2 of 2)
T00234	8/18/2015	<0.50	<10	14	15	29		A5331450 (part 2 of 2)
T00235	8/18/2015	<0.50	<10	22	30	52		A5331450 (part 2 of 2)
T00236	8/18/2015	<0.50	<10	10	15	25		A5331450 (part 2 of 2)
T00237	8/18/2015	<0.50	<10	<10	<10	<10		A5331450 (part 2 of 2)
T00238	8/18/2015	<0.50	12	29	17	46		A5331450 (part 2 of 2)
T00239	8/18/2015	<0.50	<10	18	12	30		A5331450 (part 2 of 2)
T00240	8/18/2015	0.56	<10	<10	<10	<10		A5331450 (part 2 of 2)
T00241	8/18/2015	<0.50	35	59	37	96		A5331450 (part 2 of 2)
T00242	8/18/2015	<0.50	<10	21	19	40		A5331450 (part 2 of 2)
T00243	8/18/2015	<0.50	<10	<10	<10	<10		A5331450 (part 2 of 2)
T00244	8/18/2015	<0.50	22	53	34	87		A5331450 (part 2 of 2)
T00245	8/18/2015	<0.50	<10	<10	<10	<10		A5331450 (part 2 of 2)

TABLE 2
CONFIRMATION SAMPLE ANALYTICAL RESULTS-TOTAL PETROLEUM HYDROCARBONS
 Defense Fuel Support Point Norwalk
 15306 Norwalk Boulevard, Norwalk, California

Sample ID	Date Sampled	Gasoline Range Organics (GRO) (mg/kg)	Carbon Range C13-C22 (mg/kg)	Carbon Range C23-C32 (mg/kg)	Carbon Range C33-C44 (mg/kg)	Carbon Range C23-C44 (mg/kg)	Comment	Lab Report Number
RWQCB Cleanup Goal (0.5-5 ft below ground surface)		500	1,000	---	---	10,000		
RWQCB Cleanup Goal (> 5 ft below ground surface)		100	100	---	---	1,000		
80002-D								
T00246	8/18/2015	4.8	2,900	1,300	150	1,450	Above Cleanup Goal	A5331450 (part 2 of 2)
T00247	8/18/2015	<0.50	440	240	51	291	Shallow Backfill Only	A5331450 (part 2 of 2)
T00248	8/18/2015	0.61	1,200	590	89	679	Above Cleanup Goal	A5331450 (part 2 of 2)
T00249	8/18/2015	88	610	350	75	425	Shallow Backfill Only	A5331450 (part 2 of 2)
T00250	8/18/2015	<0.50	25	63	42	105		A5331450 (part 2 of 2)
T00251	8/18/2015	1.5	570	480	210	690	Shallow Backfill Only	A5331450 (part 2 of 2)
T00252	8/18/2015	740	270	190	32	222	Above Cleanup Goal	A5331450 (part 2 of 2)
T00253	8/18/2015	26	810	490	200	690	Shallow Backfill Only	A5331450 (part 2 of 2)
T00254	8/18/2015	<0.50	310	220	43	263	Shallow Backfill Only	A5331450 (part 2 of 2)
T00255	8/18/2015	1.3	320	220	43	263	Shallow Backfill Only	A5331450 (part 2 of 2)
T00256	8/18/2015	<50	680	500	110	610	Shallow Backfill Only	A5331450 (part 2 of 2)
T00257	8/18/2015	2.7	990	440	90	530	Shallow Backfill Only	A5331450 (part 2 of 2)
T00258	8/18/2015	420	620	410	170	580	Shallow Backfill Only	A5331450 (part 2 of 2)
T00259	8/18/2015	100	1,000	430	82	512	Above Cleanup Goal	A5331450 (part 2 of 2)
T00260	8/18/2015	0.78	170	140	36	176	Shallow Backfill Only	A5331450 (part 2 of 2)
T00261	8/18/2015	110	240	170	39	209	Shallow Backfill Only	A5331450 (part 2 of 2)
T00262	8/18/2015	<0.50	270	220	51	271	Shallow Backfill Only	A5331450 (part 2 of 2)
T00263	8/18/2015	<0.50	350	240	42	282	Shallow Backfill Only	A5331450 (part 2 of 2)
T00264	8/18/2015	<50	910	480	86	566	Shallow Backfill Only	A5331450 (part 2 of 2)
T00265	42234.00	<50	46	54	24	78		A5331450 (part 2 of 2)
T00266	42234.00	1,700	590	300	54	354	Above Cleanup Goal	A5331450 (part 2 of 2)
T00267	42234.00	2.7	78	91	22	113		A5331450 (part 2 of 2)
T00268	42234.00	300	700	480	160	640	Shallow Backfill Only	A5331450 (part 2 of 2)
T00269	8/18/2015	55	540	320	68	388	Shallow Backfill Only	A5331450 (part 2 of 2)
T00270	8/18/2015	22	670	350	50	400	Shallow Backfill Only	A5331450 (part 2 of 2)
T00271	8/18/2015	<50	950	500	94	594	Shallow Backfill Only	A5331450 (part 2 of 2)
T00272	8/18/2015	<0.50	13	54	57	111		A5331450 (part 2 of 2)
T00273	8/18/2015	0.75	300	210	45	255	Shallow Backfill Only	A5331450 (part 2 of 2)
T00274	8/18/2015	92	580	480	200	680	Shallow Backfill Only	A5331450 (part 2 of 2)
T00275	8/18/2015	<50	1,100	480	48	528	Above Cleanup Goal	A5331450 (part 2 of 2)
T00276	8/18/2015	<0.50	240	180	47	227	Shallow Backfill Only	A5331450 (part 2 of 2)
T00277	8/18/2015	0.93	1,500	850	300	1,150	Above Cleanup Goal	A5331450 (part 2 of 2)
T00278	8/18/2015	<50	1,900	890	390	1,280	Above Cleanup Goal	A5331450 (part 2 of 2)
T00279	8/18/2015	<0.50	<10	<10	<10	<10		A5331450 (part 2 of 2)
T00280	8/18/2015	<0.50	14	26	21	47		A5331450 (part 2 of 2)

TABLE 2
CONFIRMATION SAMPLE ANALYTICAL RESULTS-TOTAL PETROLEUM HYDROCARBONS
 Defense Fuel Support Point Norwalk
 15306 Norwalk Boulevard, Norwalk, California

Sample ID	Date Sampled	Gasoline Range Organics (GRO) (mg/kg)	Carbon Range C13-C22 (mg/kg)	Carbon Range C23-C32 (mg/kg)	Carbon Range C33-C44 (mg/kg)	Carbon Range C23-C44 (mg/kg)	Comment	Lab Report Number
RWQCB Cleanup Goal (0.5-5 ft below ground surface)		500	1,000	---	---	10,000		
RWQCB Cleanup Goal (> 5 ft below ground surface)		100	100	---	---	1,000		
80002-E								
T00281	8/24/2015	<0.50	62	57	23	80		A5331454
T00282	8/24/2015	<0.50	32	170	170	340		A5331454
T00283	8/24/2015	<0.50	30	160	170	330		A5331454
T00284	8/24/2015	<0.50	110	460	360	820	Shallow Backfill Only	A5331454
T00285	8/24/2015	<0.50	190	750	520	1,270	Shallow Backfill Only	A5331454
T00286	8/24/2015	<0.50	76	380	270	650		A5331454
T00287	8/24/2015	<0.50	640	2,300	1,500	3,800	Shallow Backfill Only	A5331454
T00288	8/24/2015	<0.50	<10	47	51	98		A5331454
T00289	8/24/2015	<0.50	35	210	180	390		A5331454
T00290	8/24/2015	<0.50	49	290	250	540		A5331454
T00291	8/24/2015	<0.50	160	760	490	1,250	Shallow Backfill Only	A5331454
T00292	8/24/2015	<0.50	180	700	430	1,130	Shallow Backfill Only	A5331454
T00293	8/24/2015	<0.50	23	160	180	340		A5331454
T00294	8/24/2015	<0.50	100	460	340	800	Shallow Backfill Only	A5331454
T00295	8/24/2015	<0.50	77	360	280	640		A5331454
T00296	8/24/2015	<0.50	20	120	120	240		A5331454
T00297	8/24/2015	<0.50	40	190	170	360		A5331454
T00298	8/24/2015	<0.50	64	290	230	520		A5331454
T00299	8/24/2015	<0.50	73	360	290	650		A5331454
T00300	8/24/2015	<0.50	61	330	280	610		A5331454
T00301	8/24/2015	<0.50	24	160	170	330		A5331454
T00302	8/24/2015	<0.50	22	140	150	290		A5331454
T00303	8/24/2015	2.1	160	100	35	135	Shallow Backfill Only	A5331454
T00304	8/24/2015	<0.50	97	450	320	770		A5331454
T00305	8/24/2015	<0.50	65	330	250	580		A5331454
T00306	8/24/2015	<0.50	56	320	290	610		A5331454
T00307	8/24/2015	<0.50	10	91	110	201		A5331454
T00308	8/24/2015	<0.50	20	110	120	230		A5331454
T00309	8/24/2015	<0.50	65	280	240	520		A5331454
T00310	8/24/2015	<0.50	57	290	260	550		A5331454
T00311	8/24/2015	<0.50	<10	78	100	178		A5331454
T00312	8/24/2015	<0.50	52	290	250	540		A5331454
T00313	8/24/2015	<0.50	<10	<10	<10	<10		A5331454
T00314	8/24/2015	<0.50	<10	<10	<10	<10		A5331454
T00315	8/24/2015	<0.50	36	200	190	390		A5331454

TABLE 2
CONFIRMATION SAMPLE ANALYTICAL RESULTS-TOTAL PETROLEUM HYDROCARBONS
 Defense Fuel Support Point Norwalk
 15306 Norwalk Boulevard, Norwalk, California

Sample ID	Date Sampled	Gasoline Range Organics (GRO) (mg/kg)	Carbon Range C13-C22 (mg/kg)	Carbon Range C23-C32 (mg/kg)	Carbon Range C33-C44 (mg/kg)	Carbon Range C23-C44 (mg/kg)	Comment	Lab Report Number
RWQCB Cleanup Goal (0.5-5 ft below ground surface)		500	1,000	---	---	10,000		
RWQCB Cleanup Goal (> 5 ft below ground surface)		100	100	---	---	1,000		
80006-A								
T00316	8/24/2015	<0.50	<10	<10	<10	<10		A5331454
T00317	8/24/2015	<0.50	<10	<10	<10	<10		A5331454
T00318	8/24/2015	<0.50	<10	<10	<10	<10		A5331454
T00319	8/24/2015	<0.50	<10	<10	<10	<10		A5331454
T00320	8/24/2015	<0.50	<10	<10	<10	<10		A5331454
T00321	8/24/2015	<0.50	<10	13	<10	13		A5331454
T00322	8/24/2015	<0.50	11	87	100	187		A5331454
T00323	8/24/2015	<0.50	<10	25	33	58		A5331454
T00324	8/24/2015	<0.50	<10	<10	<10	<10		A5331454
T00325	8/24/2015	<0.50	<10	<10	<10	<10		A5331454
T00326	8/24/2015	<0.50	<10	11	14	25		A5331454
T00327	8/24/2015	<0.50	<10	21	18	39		A5331454
T00328	8/24/2015	<0.50	<10	<10	<10	<10		A5331454
T00329	8/24/2015	<0.50	13	86	80	166		A5331454
T00330	8/24/2015	<0.50	79	380	270	650		A5331454
T00331	8/24/2015	<0.50	32	240	190	430		A5331454
T00332	8/24/2015	<0.50	<10	38	45	83		A5331454
T00333	8/24/2015	<0.50	<10	24	28	52		A5331454
T00334	8/24/2015	<0.50	<10	17	22	39		A5331454
T00335	8/24/2015	<0.50	27	92	47	139		A5331454
T00336	8/24/2015	<0.50	17	36	17	53		A5331454
T00337	8/24/2015	<0.50	<10	<10	<10	<10		A5331454
T00338	8/24/2015	<0.50	<10	15	<10	15		A5331454
T00339	8/24/2015	<0.50	<10	<10	<10	<10		A5331454
T00340	8/24/2015	<0.50	65	200	74	274		A5331454
T00341	8/24/2015	<0.50	<10	<10	<10	<10		A5331454
T00342	8/24/2015	<0.50	<10	<10	<10	<10		A5331454
T00343	8/24/2015	<0.50	<10	17	<10	17		A5331454
T00344	8/24/2015	<0.50	<10	<10	<10	<10		A5331454
T00345	8/24/2015	<0.50	<10	<10	<10	<10		A5331454
T00346	8/24/2015	<0.50	<10	40	25	65		A5331454
T00347	8/24/2015	<0.50	<10	16	<10	16		A5331454
T00348	8/24/2015	<0.50	<10	<10	<10	<10		A5331454
T00349	8/24/2015	<0.50	<10	<10	<10	<10		A5331454
T00350	8/24/2015	<0.50	14	60	34	94		A5331454

TABLE 2
CONFIRMATION SAMPLE ANALYTICAL RESULTS-TOTAL PETROLEUM HYDROCARBONS
 Defense Fuel Support Point Norwalk
 15306 Norwalk Boulevard, Norwalk, California

Sample ID	Date Sampled	Gasoline Range Organics (GRO)	Carbon Range C13-C22	Carbon Range C23-C32	Carbon Range C33-C44	Carbon Range C23-C44	Comment	Lab Report Number
		(mg/kg)	(mg/kg)	(mg/kg)	(mg/kg)	(mg/kg)		
RWQCB Cleanup Goal (0.5-5 ft below ground surface)		500	1,000	---	---	10,000		
RWQCB Cleanup Goal (> 5 ft below ground surface)		100	100	---	---	1,000		
80006-B								
T00351	8/24/2015	<0.50	<10	<10	<10	<10		A5331454
T00352	8/24/2015	<0.50	<10	32	11	43		A5331454
T00353	8/24/2015	<0.50	<10	<10	<10	<10		A5331454
T00354	8/24/2015	<0.50	<10	<10	<10	<10		A5331454
T00355	8/24/2015	<0.50	<10	<10	<10	<10		A5331454
T00356	8/24/2015	<0.50	<10	<10	<10	<10		A5331454
T00357	8/24/2015	<0.50	<10	<10	<10	<10		A5331454
T00358	8/24/2015	<0.50	<10	<10	<10	<10		A5331454
T00359	8/24/2015	<0.50	<10	<10	<10	<10		A5331454
T00360	8/24/2015	<0.50	<10	<10	<10	<10		A5331454
T00361	8/24/2015	<0.50	<10	<10	<10	<10		A5331454
T00362	8/24/2015	<0.50	<10	<10	<10	<10		A5331454
T00363	8/24/2015	<0.50	<10	<10	<10	<10		A5331454
T00364	8/24/2015	<0.50	<10	13	<10	13		A5331454
T00365	8/24/2015	<0.50	<10	<10	<10	<10		A5331454
T00366	8/24/2015	<0.50	<10	<10	<10	<10		A5331454
T00367	8/24/2015	<0.50	<10	<10	<10	<10		A5331454
T00368	8/24/2015	<0.50	<10	<10	<10	<10		A5331454
T00369	8/24/2015	5.0	<10	<10	<10	<10		A5331454
T00370	8/24/2015	<0.50	<10	<10	<10	<10		A5331454
T00371	8/24/2015	<0.50	<10	<10	<10	<10		A5331454
T00372	8/24/2015	<0.50	<10	<10	<10	<10		A5331454
T00373	8/24/2015	<0.50	<10	<10	<10	<10		A5331454
T00374	8/24/2015	<0.50	<10	<10	<10	<10		A5331454
T00375	8/24/2015	<0.50	<10	<10	<10	<10		A5331454
T00376	8/24/2015	<0.50	<10	<10	<10	<10		A5331454
T00377	8/24/2015	<0.50	<10	<10	<10	<10		A5331454
T00378	8/24/2015	<0.50	<10	<10	<10	<10		A5331454
T00379	8/24/2015	<0.50	<10	37	17	54		A5331454
T00380	8/24/2015	<0.50	<10	<10	<10	<10		A5331454
T00381	8/24/2015	<0.50	<10	<10	<10	<10		A5331454
T00382	8/24/2015	<0.50	<10	12	<10	12		A5331454
T00383	8/24/2015	<0.50	<10	<10	<10	<10		A5331454
T00384	8/24/2015	<0.50	<10	<10	<10	<10		A5331454
T00385	8/24/2015	1.5	<10	<10	<10	<10		A5331454

TABLE 2
CONFIRMATION SAMPLE ANALYTICAL RESULTS-TOTAL PETROLEUM HYDROCARBONS
 Defense Fuel Support Point Norwalk
 15306 Norwalk Boulevard, Norwalk, California

Sample ID	Date Sampled	Gasoline Range Organics (GRO) (mg/kg)	Carbon Range C13-C22 (mg/kg)	Carbon Range C23-C32 (mg/kg)	Carbon Range C33-C44 (mg/kg)	Carbon Range C23-C44 (mg/kg)	Comment	Lab Report Number
RWQCB Cleanup Goal (0.5-5 ft below ground surface)		500	1,000	---	---	10,000		
RWQCB Cleanup Goal (> 5 ft below ground surface)		100	100	---	---	1,000		
80006-C								
T00386	8/25/2015	<0.50	<10	<10	<10	<10		A5331455
T00387	8/25/2015	<0.50	<10	<10	<10	<10		A5331455
T00388	8/25/2015	<0.50	<10	<10	<10	<10		A5331455
T00389	8/25/2015	<0.50	<10	<10	<10	<10		A5331455
T00390	8/25/2015	<0.50	<10	<10	<10	<10		A5331455
T00391	8/25/2015	<0.50	220	490	180	670	Shallow Backfill Only	A5331455
T00392	8/25/2015	<0.50	<10	<10	<10	<10		A5331455
T00393	8/25/2015	<0.50	<10	<10	<10	<10		A5331455
T00394	8/25/2015	<0.50	<10	<10	<10	<10		A5331455
T00395	8/25/2015	<0.50	<10	<10	<10	<10		A5331455
T00396	8/25/2015	<0.50	<10	<10	<10	<10		A5331455
T00397	8/25/2015	<0.50	<10	<10	<10	<10		A5331455
T00398	8/25/2015	0.60	<10	<10	<10	<10		A5331455
T00399	8/25/2015	<0.50	<10	12	<10	12		A5331455
T00400	8/25/2015	<0.50	<10	<10	<10	<10		A5331455
T00401	8/25/2015	<0.50	<10	<10	<10	<10		A5331455
T00402	8/25/2015	<0.50	<10	<10	<10	<10		A5331455
T00403	8/25/2015	<0.50	<10	<10	<10	<10		A5331455
T00404	8/25/2015	<0.50	<10	<10	<10	<10		A5331455
T00405	8/25/2015	<0.50	<10	<10	<10	<10		A5331455
T00406	8/25/2015	<0.50	<10	<10	<10	<10		A5331455
T00407	8/25/2015	<0.50	<10	<10	<10	<10		A5331455
T00408	8/25/2015	<0.50	<10	<10	<10	<10		A5331455
T00409	8/25/2015	<0.50	<10	<10	<10	<10		A5331455
T00410	8/25/2015	<0.50	<10	<10	<10	<10		A5331455
T00411	8/25/2015	<0.50	<10	<10	<10	<10		A5331455
T00412	8/25/2015	<0.50	<10	<10	<10	<10		A5331455
T00413	8/25/2015	<0.50	<10	<10	<10	<10		A5331455
T00414	8/25/2015	<0.50	<10	<10	<10	<10		A5331455
T00415	8/25/2015	270	<10	<10	<10	<10	Shallow Backfill Only	A5331455
T00416	8/25/2015	<0.50	<10	<10	<10	<10		A5331455
T00417	8/25/2015	<0.50	<10	<10	<10	<10		A5331455
T00418	8/25/2015	<0.50	<10	<10	<10	<10		A5331455
T00419	8/25/2015	<0.50	<10	<10	<10	<10		A5331455
T00420	8/25/2015	<0.50	<10	<10	<10	<10		A5331455

TABLE 2
CONFIRMATION SAMPLE ANALYTICAL RESULTS-TOTAL PETROLEUM HYDROCARBONS
 Defense Fuel Support Point Norwalk
 15306 Norwalk Boulevard, Norwalk, California

Sample ID	Date Sampled	Gasoline Range Organics (GRO) (mg/kg)	Carbon Range C13-C22 (mg/kg)	Carbon Range C23-C32 (mg/kg)	Carbon Range C33-C44 (mg/kg)	Carbon Range C23-C44 (mg/kg)	Comment	Lab Report Number
RWQCB Cleanup Goal (0.5-5 ft below ground surface)		500	1,000	---	---	10,000		
RWQCB Cleanup Goal (> 5 ft below ground surface)		100	100	---	---	1,000		
80006-D								
T00421	8/25/2015	<0.50	<10	<10	<10	<10		A5331455
T00422	8/25/2015	<0.50	<10	<10	<10	<10		A5331455
T00423	8/25/2015	<0.50	<10	<10	<10	<10		A5331455
T00424	8/25/2015	<0.50	<10	<10	<10	<10		A5331455
T00425	8/25/2015	<0.50	<10	40	20	60		A5331455
T00426	8/25/2015	<0.50	<10	<10	<10	<10		A5331455
T00427	8/25/2015	<0.50	<10	<10	<10	<10		A5331455
T00428	8/25/2015	1.0	<10	<10	<10	<10		A5331455
T00429	8/25/2015	<0.50	<10	<10	<10	<10		A5331455
T00430	8/25/2015	<0.50	<10	<10	<10	<10		A5331455
T00431	8/25/2015	<0.50	47	180	71	251		A5331455
T00432	8/25/2015	<0.50	<10	<10	<10	<10		A5331455
T00433	8/25/2015	<0.50	<10	<10	<10	<10		A5331455
T00434	8/25/2015	<0.50	<10	30	11	41		A5331455
T00435	8/25/2015	1.8	150	260	230	490	Shallow Backfill Only	A5331455
T00436	8/25/2015	<0.50	<10	<10	<10	<10		A5331455
T00437	8/25/2015	<0.50	11	40	57	97		A5331455
T00438	8/25/2015	<0.50	<10	<10	<10	<10		A5331455
T00439	8/25/2015	<0.50	<10	<10	<10	<10		A5331455
T00440	8/25/2015	<0.50	<10	<10	<10	<10		A5331455
T00441	8/25/2015	<0.50	<10	<10	<10	<10		A5331455
T00442	8/25/2015	<0.50	<10	<10	<10	<10		A5331455
T00443	8/25/2015	<0.50	<10	<10	<10	<10		A5331455
T00444	8/25/2015	<0.50	<10	<10	<10	<10		A5331455
T00445	8/25/2015	<0.50	<10	29	31	60		A5331455
T00446	8/25/2015	<0.50	<10	13	13	26		A5331455
T00447	8/25/2015	<0.50	<10	<10	<10	<10		A5331455
T00448	8/25/2015	0.67	<10	<10	<10	<10		A5331455
T00449	8/25/2015	<0.50	<10	18	19	37		A5331455
T00450	8/25/2015	<0.50	<10	<10	<10	<10		A5331455
T00451	8/25/2015	<0.50	<10	<10	<10	<10		A5331455
T00452	8/25/2015	<0.50	<10	<10	<10	<10		A5331455
T00453	8/25/2015	<0.50	<10	<10	<10	<10		A5331455
T00454	8/25/2015	<0.50	<10	<10	<10	<10		A5331455
T00455	8/25/2015	<0.50	<10	<10	<10	<10		A5331455

TABLE 2
CONFIRMATION SAMPLE ANALYTICAL RESULTS-TOTAL PETROLEUM HYDROCARBONS
 Defense Fuel Support Point Norwalk
 15306 Norwalk Boulevard, Norwalk, California

Sample ID	Date Sampled	Gasoline Range Organics (GRO)	Carbon Range C13-C22	Carbon Range C23-C32	Carbon Range C33-C44	Carbon Range C23-C44	Comment	Lab Report Number
		(mg/kg)	(mg/kg)	(mg/kg)	(mg/kg)	(mg/kg)		
RWQCB Cleanup Goal (0.5-5 ft below ground surface)		500	1,000	---	---	10,000		
RWQCB Cleanup Goal (> 5 ft below ground surface)		100	100	---	---	1,000		
80006-E								
T00456	8/25/2015	<0.50	19	40	39	79		A5331455
T00457	8/25/2015	5.6	21	33	29	62		A5331455
T00458	8/25/2015	<0.50	<10	55	62	117		A5331455
T00459	8/25/2015	<0.50	21	67	62	129		A5331455
T00460	8/25/2015	<0.50	94	180	140	320		A5331455
T00461	8/25/2015	<0.50	24	180	220	400		A5331455
T00462	8/25/2015	<0.50	<10	48	94	142		A5331455
T00463	8/25/2015	<0.50	<10	<10	<10	<10		A5331455
T00464	8/25/2015	<0.50	<10	24	24	48		A5331455
T00465	8/25/2015	<0.50	<10	31	33	64		A5331455
T00466	8/25/2015	<0.50	<10	100	150	250		A5331455
T00467	8/25/2015	<0.50	<10	52	93	145		A5331455
T00468	8/25/2015	<0.50	13	42	48	90		A5331455
T00469	8/25/2015	<0.50	19	38	37	75		A5331455
T00470	8/25/2015	<0.50	10	87	110	197		A5331455
T00471	8/25/2015	<0.50	<10	<10	<10	<10		A5331455
T00472	8/25/2015	<0.50	<10	11	25	36		A5331455
T00473	8/25/2015	<0.50	<10	81	98	179		A5331455
T00474	8/25/2015	<0.50	12	79	100	179		A5331455
T00475	8/25/2015	<0.50	15	45	24	69		A5331455
T00476	8/25/2015	<0.50	35	120	56	176		A5331455
T00477	8/25/2015	1.1	63	78	30	108		A5331455
T00478	8/25/2015	<0.50	14	39	25	64		A5331455
T00479	8/25/2015	<0.50	11	67	60	127		A5331455
T00480	8/25/2015	<0.50	40	210	140	350		A5331455
T00481	8/25/2015	<0.50	51	110	53	163		A5331455
T00482	8/25/2015	<0.50	36	74	27	101		A5331455
T00483	8/25/2015	<0.50	20	110	90	200		A5331455
T00484	8/25/2015	1.2	72	230	130	360		A5331455
T00485	8/25/2015	<0.50	<10	23	36	59		A5331455
T00486	8/25/2015	<0.50	14	59	60	119		A5331455
T00487	8/25/2015	<0.50	43	85	48	133		A5331455

TABLE 2
CONFIRMATION SAMPLE ANALYTICAL RESULTS-TOTAL PETROLEUM HYDROCARBONS
 Defense Fuel Support Point Norwalk
 15306 Norwalk Boulevard, Norwalk, California

Sample ID	Date Sampled	Gasoline Range Organics (GRO) (mg/kg)	Carbon Range C13-C22 (mg/kg)	Carbon Range C23-C32 (mg/kg)	Carbon Range C33-C44 (mg/kg)	Carbon Range C23-C44 (mg/kg)	Comment	Lab Report Number
RWQCB Cleanup Goal (0.5-5 ft below ground surface)		500	1,000	---	---	10,000		
RWQCB Cleanup Goal (> 5 ft below ground surface)		100	100	---	---	1,000		
T00488	8/25/2015	<0.50	37	57	29	86		A5331455
T00489	8/25/2015	<0.50	<10	42	16	58		A5331455
T00490	8/25/2015	<0.50	12	95	80	175		A5331455

Notes: All concentrations are presented in milligrams per kilogram (mg/kg).
 Detections are shown in **bold**.
 ft bgs = feet below ground surface.
 C13-C22 = carbon chains ranging from C13 through C22.
 TPH = total petroleum hydrocarbons.
 <0.50 = not detected at or above the indicated laboratory reporting limit.
 --- = not applicable.
 Hydrocarbon Chain Identification by EPA Method 8015B(M).
 GRO by EPA Method 8260B/5035.

TABLE 3
CONFIRMATION SAMPLE ANALYTICAL RESULTS - VOLATILE ORGANIC COMPOUNDS
Defense Fuel Support Point Norwalk
15306 Norwalk Boulevard, Norwalk, California

Sample ID	Date Sampled	Acetone (mg/kg)	tert-Amyl Methyl Ether (TAME) (mg/kg)	Benzene (mg/kg)	Bromobenzene (mg/kg)	Bromochloromethane (mg/kg)	Bromodichloromethane (mg/kg)	Bromoform (mg/kg)	Bromomethane (mg/kg)	2-Butanone (MEK) (mg/kg)	tert-Butyl alcohol (TBA) (mg/kg)	sec-Butylbenzene (mg/kg)	tert-Butylbenzene (mg/kg)	n-Butylbenzene (mg/kg)	Carbon Disulfide (mg/kg)	Carbon Tetrachloride (mg/kg)	Chlorobenzene (mg/kg)	Chloroethane (mg/kg)	Chloroform (mg/kg)	Chloromethane (mg/kg)	2-Chlorotoluene (mg/kg)	4-Chlorotoluene (mg/kg)	1,2-Dibromo-3- chloropropane (mg/kg)	Dibromochloromethane (mg/kg)	1,2-Dibromoethane (EDB) (mg/kg)
T00479	8/25/2015	<0.050	<0.0050	<0.010	<0.0050	<0.0050	<0.0050	<0.0050	<0.0050	<0.050	<0.020	<0.0050	<0.0050	<0.0050	<0.0050	<0.0050	<0.0050	<0.0050	<0.0050	<0.0050	<0.0050	<0.0050	<0.010	<0.0050	<0.0050
T00480	8/25/2015	<0.050	<0.0050	<0.010	<0.0050	<0.0050	<0.0050	<0.0050	<0.0050	<0.050	<0.020	<0.0050	<0.0050	<0.0050	<0.0050	<0.0050	<0.0050	<0.0050	<0.0050	<0.0050	<0.0050	<0.0050	<0.010	<0.0050	<0.0050
T00481	8/25/2015	<0.050	<0.0050	<0.010	<0.0050	<0.0050	<0.0050	<0.0050	<0.0050	<0.050	<0.020	<0.0050	<0.0050	<0.0050	<0.0050	<0.0050	<0.0050	<0.0050	<0.0050	<0.0050	<0.0050	<0.0050	<0.010	<0.0050	<0.0050
T00482	8/25/2015	<0.050	<0.0050	<0.010	<0.0050	<0.0050	<0.0050	<0.0050	<0.0050	<0.050	<0.020	<0.0050	<0.0050	<0.0050	<0.0050	<0.0050	<0.0050	<0.0050	<0.0050	<0.0050	<0.0050	<0.0050	<0.010	<0.0050	<0.0050
T00483	8/25/2015	<0.050	<0.0050	<0.010	<0.0050	<0.0050	<0.0050	<0.0050	<0.0050	<0.050	<0.020	<0.0050	<0.0050	<0.0050	<0.0050	<0.0050	<0.0050	<0.0050	<0.0050	<0.0050	<0.0050	<0.0050	<0.010	<0.0050	<0.0050
T00484	8/25/2015	<0.050	<0.0050	<0.010	<0.0050	<0.0050	<0.0050	<0.0050	<0.0050	<0.050	<0.020	<0.0050	<0.0050	<0.0050	<0.0050	<0.0050	<0.0050	<0.0050	<0.0050	<0.0050	<0.0050	<0.0050	<0.010	<0.0050	<0.0050
T00485	8/25/2015	<0.050	<0.0050	<0.010	<0.0050	<0.0050	<0.0050	<0.0050	<0.0050	<0.050	<0.020	<0.0050	<0.0050	<0.0050	<0.0050	<0.0050	<0.0050	<0.0050	<0.0050	<0.0050	<0.0050	<0.0050	<0.010	<0.0050	<0.0050
T00486	8/25/2015	<0.050	<0.0050	<0.010	<0.0050	<0.0050	<0.0050	<0.0050	<0.0050	<0.050	<0.020	<0.0050	<0.0050	<0.0050	<0.0050	<0.0050	<0.0050	<0.0050	<0.0050	<0.0050	<0.0050	<0.0050	<0.010	<0.0050	<0.0050
T00487	8/25/2015	<0.050	<0.0050	<0.010	<0.0050	<0.0050	<0.0050	<0.0050	<0.0050	<0.050	0.027	<0.0050	<0.0050	<0.0050	<0.0050	<0.0050	<0.0050	<0.0050	<0.0050	<0.0050	<0.0050	<0.0050	<0.010	<0.0050	<0.0050
T00488	8/25/2015	<0.050	<0.0050	<0.010	<0.0050	<0.0050	<0.0050	<0.0050	<0.0050	<0.050	<0.020	<0.0050	<0.0050	<0.0050	<0.0050	<0.0050	<0.0050	<0.0050	<0.0050	<0.0050	<0.0050	<0.0050	<0.010	<0.0050	<0.0050
T00489	8/25/2015	<0.050	<0.0050	<0.010	<0.0050	<0.0050	<0.0050	<0.0050	<0.0050	<0.050	<0.020	<0.0050	<0.0050	<0.0050	<0.0050	<0.0050	<0.0050	<0.0050	<0.0050	<0.0050	<0.0050	<0.0050	<0.010	<0.0050	<0.0050
T00490	8/25/2015	<0.050	<0.0050	<0.010	<0.0050	<0.0050	<0.0050	<0.0050	<0.0050	<0.050	<0.020	<0.0050	<0.0050	<0.0050	<0.0050	<0.0050	<0.0050	<0.0050	<0.0050	<0.0050	<0.0050	<0.0050	<0.010	<0.0050	<0.0050

TABLE 3
CONFIRMATION SAMPLE ANALYTICAL RESULTS - VOLATILE ORGANIC COMPOUNDS
Defense Fuel Support Point Norwalk
15306 Norwalk Boulevard, Norwalk, California

Sample ID	Date Sampled	Dibromomethane (mg/kg)	1,2-Dichlorobenzene (mg/kg)	1,3-Dichlorobenzene (mg/kg)	1,4-Dichlorobenzene (mg/kg)	Dichlorodifluoromethane (R12) (mg/kg)	1,1-Dichloroethane (mg/kg)	1,2-Dichloroethane (EDC) (mg/kg)	trans-1,2-Dichloroethylene (mg/kg)	cis-1,2-Dichloroethylene (mg/kg)	1,1-Dichloroethylene (mg/kg)	1,2-Dichloropropane (mg/kg)	1,3-Dichloropropane (mg/kg)	2,2-Dichloropropane (mg/kg)	1,1-Dichloropropylene (mg/kg)	trans-1,3-Dichloropropylene (mg/kg)	cis-1,3-Dichloropropylene (mg/kg)	Diisopropyl ether (DIPE) (mg/kg)	Ethylbenzene (mg/kg)	Ethyl-tert-Butyl Ether (ETBE) (mg/kg)	Hexachlorobutadiene (mg/kg)	2-Hexanone (MBK) (mg/kg)	Isopropylbenzene (mg/kg)	4-Isopropyltoluene (mg/kg)	4-Methyl-2-pentanone (MIBK) (mg/kg)
T00479	8/25/2015	<0.0050	<0.0050	<0.0050	<0.0050	<0.0050	<0.0050	<0.0050	<0.0050	<0.0050	<0.0050	<0.0050	<0.0050	<0.0050	<0.0050	<0.0050	<0.0050	<0.0050	<0.0020	<0.0050	<0.010	<0.050	<0.0050	<0.0050	<0.050
T00480	8/25/2015	<0.0050	<0.0050	<0.0050	<0.0050	<0.0050	<0.0050	<0.0050	<0.0050	<0.0050	<0.0050	<0.0050	<0.0050	<0.0050	<0.0050	<0.0050	<0.0050	<0.0050	<0.0020	<0.0050	<0.010	<0.050	<0.0050	<0.0050	<0.050
T00481	8/25/2015	<0.0050	<0.0050	<0.0050	<0.0050	<0.0050	<0.0050	<0.0050	<0.0050	<0.0050	<0.0050	<0.0050	<0.0050	<0.0050	<0.0050	<0.0050	<0.0050	<0.0050	<0.0020	<0.0050	<0.010	<0.050	<0.0050	<0.0050	<0.050
T00482	8/25/2015	<0.0050	<0.0050	<0.0050	<0.0050	<0.0050	<0.0050	<0.0050	<0.0050	<0.0050	<0.0050	<0.0050	<0.0050	<0.0050	<0.0050	<0.0050	<0.0050	<0.0050	<0.0020	<0.0050	<0.010	<0.050	<0.0050	<0.0050	<0.050
T00483	8/25/2015	<0.0050	<0.0050	<0.0050	<0.0050	<0.0050	<0.0050	<0.0050	<0.0050	<0.0050	<0.0050	<0.0050	<0.0050	<0.0050	<0.0050	<0.0050	<0.0050	<0.0050	<0.0020	<0.0050	<0.010	<0.050	<0.0050	<0.0050	<0.050
T00484	8/25/2015	<0.0050	<0.0050	<0.0050	<0.0050	<0.0050	<0.0050	<0.0050	<0.0050	<0.0050	<0.0050	<0.0050	<0.0050	<0.0050	<0.0050	<0.0050	<0.0050	<0.0050	<0.0020	<0.0050	<0.010	<0.050	<0.0050	<0.0050	<0.050
T00485	8/25/2015	<0.0050	<0.0050	<0.0050	<0.0050	<0.0050	<0.0050	<0.0050	<0.0050	<0.0050	<0.0050	<0.0050	<0.0050	<0.0050	<0.0050	<0.0050	<0.0050	<0.0050	<0.0020	<0.0050	<0.010	<0.050	<0.0050	<0.0050	<0.050
T00486	8/25/2015	<0.0050	<0.0050	<0.0050	<0.0050	<0.0050	<0.0050	<0.0050	<0.0050	<0.0050	<0.0050	<0.0050	<0.0050	<0.0050	<0.0050	<0.0050	<0.0050	<0.0050	<0.0020	<0.0050	<0.010	<0.050	<0.0050	<0.0050	<0.050
T00487	8/25/2015	<0.0050	<0.0050	<0.0050	<0.0050	<0.0050	<0.0050	<0.0050	<0.0050	<0.0050	<0.0050	<0.0050	<0.0050	<0.0050	<0.0050	<0.0050	<0.0050	<0.0050	<0.0020	<0.0050	<0.010	<0.050	<0.0050	<0.0050	<0.050
T00488	8/25/2015	<0.0050	<0.0050	<0.0050	<0.0050	<0.0050	<0.0050	<0.0050	<0.0050	<0.0050	<0.0050	<0.0050	<0.0050	<0.0050	<0.0050	<0.0050	<0.0050	<0.0050	<0.0020	<0.0050	<0.010	<0.050	<0.0050	<0.0050	<0.050
T00489	8/25/2015	<0.0050	<0.0050	<0.0050	<0.0050	<0.0050	<0.0050	<0.0050	<0.0050	<0.0050	<0.0050	<0.0050	<0.0050	<0.0050	<0.0050	<0.0050	<0.0050	<0.0050	<0.0020	<0.0050	<0.010	<0.050	<0.0050	<0.0050	<0.050
T00490	8/25/2015	<0.0050	<0.0050	<0.0050	<0.0050	<0.0050	<0.0050	<0.0050	<0.0050	<0.0050	<0.0050	<0.0050	<0.0050	<0.0050	<0.0050	<0.0050	<0.0050	<0.0050	<0.0020	<0.0050	<0.010	<0.050	<0.0050	<0.0050	<0.050

TABLE 3
CONFIRMATION SAMPLE ANALYTICAL RESULTS - VOLATILE ORGANIC COMPOUNDS
Defense Fuel Support Point Norwalk
15306 Norwalk Boulevard, Norwalk, California

Sample ID	Date Sampled	Methylene Chloride (mg/kg)	Methyl-tert-Butyl Ether (MTBE) (mg/kg)	Naphthalene (mg/kg)	n-Propylbenzene (mg/kg)	Styrene (mg/kg)	1,1,1,2-Tetrachloroethane (mg/kg)	1,1,2,2-Tetrachloroethane (mg/kg)	Tetrachloroethylene (PCE) (mg/kg)	Toluene (mg/kg)	1,1,2-Trichloro-1,2,2-trifluoroethane (R113) (mg/kg)	1,2,3-Trichlorobenzene (mg/kg)	1,2,4-Trichlorobenzene (mg/kg)	1,1,1-Trichloroethane (mg/kg)	1,1,2-Trichloroethane (mg/kg)	Trichloroethylene (TCE) (mg/kg)	Trichlorofluoromethane (R11) (mg/kg)	1,2,3-Trichloropropane (mg/kg)	1,2,4-Trimethylbenzene (mg/kg)	1,3,5-Trimethylbenzene (mg/kg)	Vinyl chloride (mg/kg)	o-Xylene (mg/kg)	m,p-Xylenes (mg/kg)	Gasoline Range Organics (GRO) (mg/kg)	Lab Report Number
T00479	8/25/2015	<0.050	<0.0050	<0.010	<0.0050	<0.0050	<0.0050	<0.0050	<0.0050	<0.0020	<0.0050	<0.0050	<0.0050	<0.0050	<0.0050	<0.0050	<0.0050	<0.0050	<0.0050	<0.0050	<0.0050	<0.0020	<0.0020	<0.50	A5331455
T00480	8/25/2015	<0.050	<0.0050	<0.010	<0.0050	<0.0050	<0.0050	<0.0050	<0.0050	<0.0020	<0.0050	<0.0050	<0.0050	<0.0050	<0.0050	<0.0050	<0.0050	<0.0050	<0.0050	<0.0050	<0.0050	<0.0020	<0.0020	<0.50	A5331455
T00481	8/25/2015	<0.050	<0.0050	<0.010	<0.0050	<0.0050	<0.0050	<0.0050	<0.0050	0.0024	<0.0050	<0.0050	<0.0050	<0.0050	<0.0050	<0.0050	<0.0050	<0.0050	<0.0050	<0.0050	<0.0050	<0.0020	<0.0020	<0.50	A5331455
T00482	8/25/2015	<0.050	<0.0050	<0.010	<0.0050	<0.0050	<0.0050	<0.0050	<0.0050	0.0021	<0.0050	<0.0050	<0.0050	<0.0050	<0.0050	<0.0050	<0.0050	<0.0050	<0.0050	<0.0050	<0.0050	<0.0020	<0.0020	<0.50	A5331455
T00483	8/25/2015	<0.050	<0.0050	<0.010	<0.0050	<0.0050	<0.0050	<0.0050	<0.0050	<0.0020	<0.0050	<0.0050	<0.0050	<0.0050	<0.0050	<0.0050	<0.0050	<0.0050	<0.0050	<0.0050	<0.0050	<0.0020	<0.0020	<0.50	A5331455
T00484	8/25/2015	<0.050	<0.0050	<0.010	<0.0050	<0.0050	<0.0050	<0.0050	<0.0050	<0.0020	<0.0050	<0.0050	<0.0050	<0.0050	<0.0050	<0.0050	<0.0050	<0.0050	<0.0050	<0.0050	<0.0050	<0.0020	<0.0020	1.2	A5331455
T00485	8/25/2015	<0.050	<0.0050	<0.010	<0.0050	<0.0050	<0.0050	<0.0050	<0.0050	<0.0020	<0.0050	<0.0050	<0.0050	<0.0050	<0.0050	<0.0050	<0.0050	<0.0050	<0.0050	<0.0050	<0.0050	<0.0020	<0.0020	<0.50	A5331455
T00486	8/25/2015	<0.050	<0.0050	<0.010	<0.0050	<0.0050	<0.0050	<0.0050	<0.0050	<0.0020	<0.0050	<0.0050	<0.0050	<0.0050	<0.0050	<0.0050	<0.0050	<0.0050	<0.0050	<0.0050	<0.0050	<0.0020	<0.0020	<0.50	A5331455
T00487	8/25/2015	<0.050	<0.0050	<0.010	<0.0050	<0.0050	<0.0050	<0.0050	<0.0050	<0.0020	<0.0050	<0.0050	<0.0050	<0.0050	<0.0050	<0.0050	<0.0050	<0.0050	<0.0050	<0.0050	<0.0050	<0.0020	<0.0020	<0.50	A5331455
T00488	8/25/2015	<0.050	<0.0050	<0.010	<0.0050	<0.0050	<0.0050	<0.0050	<0.0050	0.0021	<0.0050	<0.0050	<0.0050	<0.0050	<0.0050	<0.0050	<0.0050	<0.0050	<0.0050	<0.0050	<0.0050	<0.0020	<0.0020	<0.50	A5331455
T00489	8/25/2015	<0.050	<0.0050	<0.010	<0.0050	<0.0050	<0.0050	<0.0050	<0.0050	<0.0020	<0.0050	<0.0050	<0.0050	<0.0050	<0.0050	<0.0050	<0.0050	<0.0050	<0.0050	<0.0050	<0.0050	<0.0020	<0.0020	<0.50	A5331455
T00490	8/25/2015	<0.050	<0.0050	<0.010	<0.0050	<0.0050	<0.0050	<0.0050	<0.0050	<0.0020	<0.0050	<0.0050	<0.0050	<0.0050	<0.0050	<0.0050	<0.0050	<0.0050	<0.0050	<0.0050	<0.0050	<0.0020	<0.0020	<0.50	A5331455

Notes: All concentrations are presented in milligrams per kilogram (mg/kg).
Detections are shown in **bold**.
ft bgs = feet below ground surface.
<0.050 = not detected at or above the indicated laboratory reporting limit.
The cleanup goal (0.5 - 5 feet below ground surface) for Xylenes (o-Xylene + m,p-Xylenes) = 3.77 mg/kg.
The cleanup goal (> 5 feet below ground surface) for Xylenes (o-Xylene + m,p-Xylenes) = 2.76 mg/kg.
Volatile Organic Compounds Identification by EPA Method 8260B/5035.
GRO by EPA Method 8260B/5035.

**TABLE 4
SUMMARY OF TREATED SOIL STOCKPILE (BASIN 80002 & 80006)**

Stockpile Number	Stockpile Volume (yds³)	Confirmation Sampling Status	Unrestricted Soil Reuse	Shallow Soil Reuse	Comments
80002-A	758	35 samples 8-18-2015: 28 sections under deep cleanup goals; 7 sections under shallow cleanup goals	606	152	7 sections selectively separated for shallow backfilling
80002-B	760	35 samples 8-18-2015: all sections under deep cleanup goals	760	0	
80002-C	832	35 Samples 8-18-2015: 34 sections under deep cleanup goals; 1 section under shallow cleanup goals	808	24	1 section selectively separated for shallow backfilling
80002-D	960	35 Samples 8-18-2015: 8 sections above TPH cleanup goals; 6 sections under deep TPH cleanup goals; 21 sections under shallowTPH cleanup goals; 1 section with VOCs (TBA) above cleanup goals	0	713	9 sections separated for re-treatment, conservatively assign all remaining pile for shallow backfill only.
80002-E	815	35 samples 8-24-2015: 28 sections under deep cleanup goals; 7 sections under shallow cleanup goals	652	163	7 sections selectively separated for shallow backfilling
80006 A	731	35 samples 8-24-2015: all sections under deep cleanup goals	731	0	
80006 B	761	35 samples 8-24-2015: all sections under deep cleanup goals	761	0	
80006 C	731	35 samples 8-25-2015: 33 sections under deep cleanup goals; 2 sections under shallow cleanup goals	689	42	2 sections selectively separated for shallow backfilling
80006 D	817	35 samples 8-25-2015: 34 sections under deep TPH cleanup goals; 1 section under shallow TPH cleanup goals; 1 section with VOCs (TBA) above cleanup goals	768	23	1 section separated for re-treatment, 1 section selectively separated for shallow backfilling
80006 E	799	35 samples 8-25-2015: all sections under deep TPH cleanup goals; 1 section with VOCs (TBA) above cleanup goals	775	0	1 section separated for re-treatment
Total Volume	7,964		6,550	1,117	

Notes:

yds³ = cubic yards

APPENDIX A
LABORATORY REPORT



9765 Eton Avenue
Chatsworth
California 91311
Tel: (818) 998-5547
Fax: (818) 998-7258

August 28, 2015

Neil Irish

The Source Group, Inc. (SH)

1962 Freeman Ave.

Signal Hill, CA 90755

Re : DFSP Norwalk Soil Remediation / 04-NDLA-007

A5331450 (part 1 of 2) / 5H19001

Enclosed is an analytical report for the above-referenced project. The samples included in this report were received on 08/19/15 08:14 and analyzed in accordance with the attached chain-of-custody.

Unless otherwise noted, all analytical testing was accomplished in accordance with the guidelines established in our Quality Assurance Program Manual, applicable standard operating procedures, and other related documentation. The results in this analytical report are limited to the samples tested and any reproduction thereof must be made in its entirety.

If you have any questions regarding this report or require additional information please call me at American Analytics.

Sincerely,

Viorel Vasile

Operations Manager



LABORATORY ANALYSIS RESULTS

Client: The Source Group, Inc. (SH)
Project No: 04-NDLA-007
Project Name: DFSP Norwalk Soil Remediation

AA Project No: A5331450 (part 1)
Date Received: 08/19/15
Date Reported: 08/28/15

Sample ID	Laboratory ID	Matrix	TAT	Date Sampled	Date Received
-----------	---------------	--------	-----	--------------	---------------

8260B/5035 +OXY+TPHG

T00141	5H19001-01	Soil	5	08/18/15 00:00	08/19/15 08:14
T00142	5H19001-02	Soil	5	08/18/15 00:00	08/19/15 08:14
T00143	5H19001-03	Soil	5	08/18/15 00:00	08/19/15 08:14
T00144	5H19001-04	Soil	5	08/18/15 00:00	08/19/15 08:14
T00145	5H19001-05	Soil	5	08/18/15 00:00	08/19/15 08:14
T00146	5H19001-06	Soil	5	08/18/15 00:00	08/19/15 08:14
T00147	5H19001-07	Soil	5	08/18/15 00:00	08/19/15 08:14
T00148	5H19001-08	Soil	5	08/18/15 00:00	08/19/15 08:14
T00149	5H19001-09	Soil	5	08/18/15 00:00	08/19/15 08:14
T00150	5H19001-10	Soil	5	08/18/15 00:00	08/19/15 08:14
T00151	5H19001-11	Soil	5	08/18/15 00:00	08/19/15 08:14
T00152	5H19001-12	Soil	5	08/18/15 00:00	08/19/15 08:14
T00153	5H19001-13	Soil	5	08/18/15 00:00	08/19/15 08:14
T00154	5H19001-14	Soil	5	08/18/15 00:00	08/19/15 08:14
T00155	5H19001-15	Soil	5	08/18/15 00:00	08/19/15 08:14
T00156	5H19001-16	Soil	5	08/18/15 00:00	08/19/15 08:14
T00157	5H19001-17	Soil	5	08/18/15 00:00	08/19/15 08:14
T00158	5H19001-18	Soil	5	08/18/15 00:00	08/19/15 08:14
T00159	5H19001-19	Soil	5	08/18/15 00:00	08/19/15 08:14

Viorel Vasile
Operations Manager

**LABORATORY ANALYSIS RESULTS**

Client: The Source Group, Inc. (SH)
Project No: 04-NDLA-007
Project Name: DFSP Norwalk Soil Remediation

AA Project No: A5331450 (part 1)
Date Received: 08/19/15
Date Reported: 08/28/15

Sample ID	Laboratory ID	Matrix	TAT	Date Sampled	Date Received
T00160	5H19001-20	Soil	5	08/18/15 00:00	08/19/15 08:14
T00161	5H19001-21	Soil	5	08/18/15 00:00	08/19/15 08:14
T00162	5H19001-22	Soil	5	08/18/15 00:00	08/19/15 08:14
T00163	5H19001-23	Soil	5	08/18/15 00:00	08/19/15 08:14
T00164	5H19001-24	Soil	5	08/18/15 00:00	08/19/15 08:14
T00165	5H19001-25	Soil	5	08/18/15 00:00	08/19/15 08:14
T00166	5H19001-26	Soil	5	08/18/15 00:00	08/19/15 08:14
T00167	5H19001-27	Soil	5	08/18/15 00:00	08/19/15 08:14
T00168	5H19001-28	Soil	5	08/18/15 00:00	08/19/15 08:14
T00169	5H19001-29	Soil	5	08/18/15 00:00	08/19/15 08:14
T00170	5H19001-30	Soil	5	08/18/15 00:00	08/19/15 08:14
T00171	5H19001-31	Soil	5	08/18/15 00:00	08/19/15 08:14
T00172	5H19001-32	Soil	5	08/18/15 00:00	08/19/15 08:14
T00173	5H19001-33	Soil	5	08/18/15 00:00	08/19/15 08:14
T00174	5H19001-34	Soil	5	08/18/15 00:00	08/19/15 08:14
T00175	5H19001-35	Soil	5	08/18/15 00:00	08/19/15 08:14
T00176	5H19001-36	Soil	5	08/18/15 00:00	08/19/15 08:14
T00177	5H19001-37	Soil	5	08/18/15 00:00	08/19/15 08:14
T00178	5H19001-38	Soil	5	08/18/15 00:00	08/19/15 08:14
T00179	5H19001-39	Soil	5	08/18/15 00:00	08/19/15 08:14

Viorel Vasile
Operations Manager

**LABORATORY ANALYSIS RESULTS**

Client: The Source Group, Inc. (SH)
Project No: 04-NDLA-007
Project Name: DFSP Norwalk Soil Remediation

AA Project No: A5331450 (part 1)
Date Received: 08/19/15
Date Reported: 08/28/15

Sample ID	Laboratory ID	Matrix	TAT	Date Sampled	Date Received
T00180	5H19001-40	Soil	5	08/18/15 00:00	08/19/15 08:14
T00181	5H19001-41	Soil	5	08/18/15 00:00	08/19/15 08:14
T00182	5H19001-42	Soil	5	08/18/15 00:00	08/19/15 08:14
T00183	5H19001-43	Soil	5	08/18/15 00:00	08/19/15 08:14
T00184	5H19001-44	Soil	5	08/18/15 00:00	08/19/15 08:14
T00185	5H19001-45	Soil	5	08/18/15 00:00	08/19/15 08:14
T00186	5H19001-46	Soil	5	08/18/15 00:00	08/19/15 08:14
T00187	5H19001-47	Soil	5	08/18/15 00:00	08/19/15 08:14
T00188	5H19001-48	Soil	5	08/18/15 00:00	08/19/15 08:14
T00189	5H19001-49	Soil	5	08/18/15 00:00	08/19/15 08:14
T00190	5H19001-50	Soil	5	08/18/15 00:00	08/19/15 08:14
T00191	5H19001-51	Soil	5	08/18/15 00:00	08/19/15 08:14
T00192	5H19001-52	Soil	5	08/18/15 00:00	08/19/15 08:14
T00193	5H19001-53	Soil	5	08/18/15 00:00	08/19/15 08:14
T00194	5H19001-54	Soil	5	08/18/15 00:00	08/19/15 08:14
T00195	5H19001-55	Soil	5	08/18/15 00:00	08/19/15 08:14
T00196	5H19001-56	Soil	5	08/18/15 00:00	08/19/15 08:14
T00197	5H19001-57	Soil	5	08/18/15 00:00	08/19/15 08:14
T00198	5H19001-58	Soil	5	08/18/15 00:00	08/19/15 08:14
T00199	5H19001-59	Soil	5	08/18/15 00:00	08/19/15 08:14

Viorel Vasile
Operations Manager



LABORATORY ANALYSIS RESULTS

Client: The Source Group, Inc. (SH)
Project No: 04-NDLA-007
Project Name: DFSP Norwalk Soil Remediation

AA Project No: A5331450 (part 1)
Date Received: 08/19/15
Date Reported: 08/28/15

Sample ID	Laboratory ID	Matrix	TAT	Date Sampled	Date Received
T00200	5H19001-60	Soil	5	08/18/15 00:00	08/19/15 08:14
T00201	5H19001-61	Soil	5	08/18/15 00:00	08/19/15 08:14
T00202	5H19001-62	Soil	5	08/18/15 00:00	08/19/15 08:14
T00203	5H19001-63	Soil	5	08/18/15 00:00	08/19/15 08:14
T00204	5H19001-64	Soil	5	08/18/15 00:00	08/19/15 08:14
T00205	5H19001-65	Soil	5	08/18/15 00:00	08/19/15 08:14
T00206	5H19001-66	Soil	5	08/18/15 00:00	08/19/15 08:14
T00207	5H19001-67	Soil	5	08/18/15 00:00	08/19/15 08:14
T00208	5H19001-68	Soil	5	08/18/15 00:00	08/19/15 08:14
T00209	5H19001-69	Soil	5	08/18/15 00:00	08/19/15 08:14
T00210	5H19001-70	Soil	5	08/18/15 00:00	08/19/15 08:14
T00211	5H19001-71	Soil	5	08/18/15 00:00	08/19/15 08:14
T00212	5H19001-72	Soil	5	08/18/15 00:00	08/19/15 08:14
T00213	5H19001-73	Soil	5	08/18/15 00:00	08/19/15 08:14
T00214	5H19001-74	Soil	5	08/18/15 00:00	08/19/15 08:14
T00215	5H19001-75	Soil	5	08/18/15 00:00	08/19/15 08:14
T00216	5H19001-76	Soil	5	08/18/15 00:00	08/19/15 08:14
T00217	5H19001-77	Soil	5	08/18/15 00:00	08/19/15 08:14
T00218	5H19001-78	Soil	5	08/18/15 00:00	08/19/15 08:14
T00219	5H19001-79	Soil	5	08/18/15 00:00	08/19/15 08:14

Viorel Vasile
Operations Manager



LABORATORY ANALYSIS RESULTS

Client: The Source Group, Inc. (SH)
Project No: 04-NDLA-007
Project Name: DFSP Norwalk Soil Remediation

AA Project No: A5331450 (part 1)
Date Received: 08/19/15
Date Reported: 08/28/15

Sample ID	Laboratory ID	Matrix	TAT	Date Sampled	Date Received
T00220	5H19001-80	Soil	5	08/18/15 00:00	08/19/15 08:14
T00221	5H19001-81	Soil	5	08/18/15 00:00	08/19/15 08:14
T00222	5H19001-82	Soil	5	08/18/15 00:00	08/19/15 08:14
T00223	5H19001-83	Soil	5	08/18/15 00:00	08/19/15 08:14
T00224	5H19001-84	Soil	5	08/18/15 00:00	08/19/15 08:14
T00225	5H19001-85	Soil	5	08/18/15 00:00	08/19/15 08:14
T00226	5H19001-86	Soil	5	08/18/15 00:00	08/19/15 08:14
T00227	5H19001-87	Soil	5	08/18/15 00:00	08/19/15 08:14
T00228	5H19001-88	Soil	5	08/18/15 00:00	08/19/15 08:14
T00229	5H19001-89	Soil	5	08/18/15 00:00	08/19/15 08:14
T00230	5H19001-90	Soil	5	08/18/15 00:00	08/19/15 08:14

Carbon Chain Custom

T00141	5H19001-01	Soil	5	08/18/15 00:00	08/19/15 08:14
T00142	5H19001-02	Soil	5	08/18/15 00:00	08/19/15 08:14
T00143	5H19001-03	Soil	5	08/18/15 00:00	08/19/15 08:14
T00144	5H19001-04	Soil	5	08/18/15 00:00	08/19/15 08:14
T00145	5H19001-05	Soil	5	08/18/15 00:00	08/19/15 08:14
T00146	5H19001-06	Soil	5	08/18/15 00:00	08/19/15 08:14
T00147	5H19001-07	Soil	5	08/18/15 00:00	08/19/15 08:14
T00148	5H19001-08	Soil	5	08/18/15 00:00	08/19/15 08:14

Viorel Vasile
Operations Manager

**LABORATORY ANALYSIS RESULTS**

Client: The Source Group, Inc. (SH)
Project No: 04-NDLA-007
Project Name: DFSP Norwalk Soil Remediation

AA Project No: A5331450 (part 1)
Date Received: 08/19/15
Date Reported: 08/28/15

Sample ID	Laboratory ID	Matrix	TAT	Date Sampled	Date Received
T00149	5H19001-09	Soil	5	08/18/15 00:00	08/19/15 08:14
T00150	5H19001-10	Soil	5	08/18/15 00:00	08/19/15 08:14
T00151	5H19001-11	Soil	5	08/18/15 00:00	08/19/15 08:14
T00152	5H19001-12	Soil	5	08/18/15 00:00	08/19/15 08:14
T00153	5H19001-13	Soil	5	08/18/15 00:00	08/19/15 08:14
T00154	5H19001-14	Soil	5	08/18/15 00:00	08/19/15 08:14
T00155	5H19001-15	Soil	5	08/18/15 00:00	08/19/15 08:14
T00156	5H19001-16	Soil	5	08/18/15 00:00	08/19/15 08:14
T00157	5H19001-17	Soil	5	08/18/15 00:00	08/19/15 08:14
T00158	5H19001-18	Soil	5	08/18/15 00:00	08/19/15 08:14
T00159	5H19001-19	Soil	5	08/18/15 00:00	08/19/15 08:14
T00160	5H19001-20	Soil	5	08/18/15 00:00	08/19/15 08:14
T00161	5H19001-21	Soil	5	08/18/15 00:00	08/19/15 08:14
T00162	5H19001-22	Soil	5	08/18/15 00:00	08/19/15 08:14
T00163	5H19001-23	Soil	5	08/18/15 00:00	08/19/15 08:14
T00164	5H19001-24	Soil	5	08/18/15 00:00	08/19/15 08:14
T00165	5H19001-25	Soil	5	08/18/15 00:00	08/19/15 08:14
T00166	5H19001-26	Soil	5	08/18/15 00:00	08/19/15 08:14
T00167	5H19001-27	Soil	5	08/18/15 00:00	08/19/15 08:14
T00168	5H19001-28	Soil	5	08/18/15 00:00	08/19/15 08:14

Viorel Vasile
Operations Manager



LABORATORY ANALYSIS RESULTS

Client: The Source Group, Inc. (SH)
Project No: 04-NDLA-007
Project Name: DFSP Norwalk Soil Remediation

AA Project No: A5331450 (part 1)
Date Received: 08/19/15
Date Reported: 08/28/15

Sample ID	Laboratory ID	Matrix	TAT	Date Sampled	Date Received
T00169	5H19001-29	Soil	5	08/18/15 00:00	08/19/15 08:14
T00170	5H19001-30	Soil	5	08/18/15 00:00	08/19/15 08:14
T00171	5H19001-31	Soil	5	08/18/15 00:00	08/19/15 08:14
T00172	5H19001-32	Soil	5	08/18/15 00:00	08/19/15 08:14
T00173	5H19001-33	Soil	5	08/18/15 00:00	08/19/15 08:14
T00174	5H19001-34	Soil	5	08/18/15 00:00	08/19/15 08:14
T00175	5H19001-35	Soil	5	08/18/15 00:00	08/19/15 08:14
T00176	5H19001-36	Soil	5	08/18/15 00:00	08/19/15 08:14
T00177	5H19001-37	Soil	5	08/18/15 00:00	08/19/15 08:14
T00178	5H19001-38	Soil	5	08/18/15 00:00	08/19/15 08:14
T00179	5H19001-39	Soil	5	08/18/15 00:00	08/19/15 08:14
T00180	5H19001-40	Soil	5	08/18/15 00:00	08/19/15 08:14
T00181	5H19001-41	Soil	5	08/18/15 00:00	08/19/15 08:14
T00182	5H19001-42	Soil	5	08/18/15 00:00	08/19/15 08:14
T00183	5H19001-43	Soil	5	08/18/15 00:00	08/19/15 08:14
T00184	5H19001-44	Soil	5	08/18/15 00:00	08/19/15 08:14
T00185	5H19001-45	Soil	5	08/18/15 00:00	08/19/15 08:14
T00186	5H19001-46	Soil	5	08/18/15 00:00	08/19/15 08:14
T00187	5H19001-47	Soil	5	08/18/15 00:00	08/19/15 08:14
T00188	5H19001-48	Soil	5	08/18/15 00:00	08/19/15 08:14

Viorel Vasile
Operations Manager

**LABORATORY ANALYSIS RESULTS**

Client: The Source Group, Inc. (SH)
Project No: 04-NDLA-007
Project Name: DFSP Norwalk Soil Remediation

AA Project No: A5331450 (part 1)
Date Received: 08/19/15
Date Reported: 08/28/15

Sample ID	Laboratory ID	Matrix	TAT	Date Sampled	Date Received
T00189	5H19001-49	Soil	5	08/18/15 00:00	08/19/15 08:14
T00190	5H19001-50	Soil	5	08/18/15 00:00	08/19/15 08:14
T00191	5H19001-51	Soil	5	08/18/15 00:00	08/19/15 08:14
T00192	5H19001-52	Soil	5	08/18/15 00:00	08/19/15 08:14
T00193	5H19001-53	Soil	5	08/18/15 00:00	08/19/15 08:14
T00194	5H19001-54	Soil	5	08/18/15 00:00	08/19/15 08:14
T00195	5H19001-55	Soil	5	08/18/15 00:00	08/19/15 08:14
T00196	5H19001-56	Soil	5	08/18/15 00:00	08/19/15 08:14
T00197	5H19001-57	Soil	5	08/18/15 00:00	08/19/15 08:14
T00198	5H19001-58	Soil	5	08/18/15 00:00	08/19/15 08:14
T00199	5H19001-59	Soil	5	08/18/15 00:00	08/19/15 08:14
T00200	5H19001-60	Soil	5	08/18/15 00:00	08/19/15 08:14
T00201	5H19001-61	Soil	5	08/18/15 00:00	08/19/15 08:14
T00202	5H19001-62	Soil	5	08/18/15 00:00	08/19/15 08:14
T00203	5H19001-63	Soil	5	08/18/15 00:00	08/19/15 08:14
T00204	5H19001-64	Soil	5	08/18/15 00:00	08/19/15 08:14
T00205	5H19001-65	Soil	5	08/18/15 00:00	08/19/15 08:14
T00206	5H19001-66	Soil	5	08/18/15 00:00	08/19/15 08:14
T00207	5H19001-67	Soil	5	08/18/15 00:00	08/19/15 08:14
T00208	5H19001-68	Soil	5	08/18/15 00:00	08/19/15 08:14

Viorel Vasile
Operations Manager

**LABORATORY ANALYSIS RESULTS**

Client: The Source Group, Inc. (SH)
Project No: 04-NDLA-007
Project Name: DFSP Norwalk Soil Remediation

AA Project No: A5331450 (part 1)
Date Received: 08/19/15
Date Reported: 08/28/15

Sample ID	Laboratory ID	Matrix	TAT	Date Sampled	Date Received
T00209	5H19001-69	Soil	5	08/18/15 00:00	08/19/15 08:14
T00210	5H19001-70	Soil	5	08/18/15 00:00	08/19/15 08:14
T00211	5H19001-71	Soil	5	08/18/15 00:00	08/19/15 08:14
T00212	5H19001-72	Soil	5	08/18/15 00:00	08/19/15 08:14
T00213	5H19001-73	Soil	5	08/18/15 00:00	08/19/15 08:14
T00214	5H19001-74	Soil	5	08/18/15 00:00	08/19/15 08:14
T00215	5H19001-75	Soil	5	08/18/15 00:00	08/19/15 08:14
T00216	5H19001-76	Soil	5	08/18/15 00:00	08/19/15 08:14
T00217	5H19001-77	Soil	5	08/18/15 00:00	08/19/15 08:14
T00218	5H19001-78	Soil	5	08/18/15 00:00	08/19/15 08:14
T00219	5H19001-79	Soil	5	08/18/15 00:00	08/19/15 08:14
T00220	5H19001-80	Soil	5	08/18/15 00:00	08/19/15 08:14
T00221	5H19001-81	Soil	5	08/18/15 00:00	08/19/15 08:14
T00222	5H19001-82	Soil	5	08/18/15 00:00	08/19/15 08:14
T00223	5H19001-83	Soil	5	08/18/15 00:00	08/19/15 08:14
T00224	5H19001-84	Soil	5	08/18/15 00:00	08/19/15 08:14
T00225	5H19001-85	Soil	5	08/18/15 00:00	08/19/15 08:14
T00226	5H19001-86	Soil	5	08/18/15 00:00	08/19/15 08:14
T00227	5H19001-87	Soil	5	08/18/15 00:00	08/19/15 08:14
T00228	5H19001-88	Soil	5	08/18/15 00:00	08/19/15 08:14

Viorel Vasile
Operations Manager



LABORATORY ANALYSIS RESULTS

Client: The Source Group, Inc. (SH)
Project No: 04-NDLA-007
Project Name: DFSP Norwalk Soil Remediation

AA Project No: A5331450 (part 1)
Date Received: 08/19/15
Date Reported: 08/28/15

Sample ID	Laboratory ID	Matrix	TAT	Date Sampled	Date Received
T00229	5H19001-89	Soil	5	08/18/15 00:00	08/19/15 08:14
T00230	5H19001-90	Soil	5	08/18/15 00:00	08/19/15 08:14

Viorel Vasile
Operations Manager



LABORATORY ANALYSIS RESULTS

Client: The Source Group, Inc. (SH)
Project No: 04-NDLA-007
Project Name: DFSP Norwalk Soil Remediation
Method: VOCs, OXY & TPHG by GC/MS EPA 5035

AA Project No: A5331450 (part 1)
Date Received: 08/19/15
Date Reported: 08/28/15
Units: mg/kg

Date Sampled:	08/18/15	08/18/15	08/18/15	08/18/15	
Date Prepared:	08/21/15	08/19/15	08/21/15	08/19/15	
Date Analyzed:	08/22/15	08/19/15	08/22/15	08/19/15	
AA ID No:	5H19001-01	5H19001-02	5H19001-03	5H19001-04	
Client ID No:	T00141	T00142	T00143	T00144	
Matrix:	Soil	Soil	Soil	Soil	
Dilution Factor:	1	1	1	1	MRL

8260B/5035 +OXY+TPHG (EPA 8260B/5035)

Acetone	0.13	<0.050	0.076	<0.050	0.050
tert-Amyl Methyl Ether (TAME)	<0.0050	<0.0050	<0.0050	<0.0050	0.0050
Benzene	<0.010	<0.010	<0.010	<0.010	0.010
Bromobenzene	<0.0050	<0.0050	<0.0050	<0.0050	0.0050
Bromochloromethane	<0.0050	<0.0050	<0.0050	<0.0050	0.0050
Bromodichloromethane	<0.0050	<0.0050	<0.0050	<0.0050	0.0050
Bromoform	<0.0050	<0.0050	<0.0050	<0.0050	0.0050
Bromomethane	<0.0050	<0.0050	<0.0050	<0.0050	0.0050
2-Butanone (MEK)	<0.050	<0.050	<0.050	<0.050	0.050
tert-Butyl alcohol (TBA)	<0.020	<0.020	<0.020	<0.020	0.020
sec-Butylbenzene	<0.0050	<0.0050	<0.0050	<0.0050	0.0050
tert-Butylbenzene	<0.0050	<0.0050	<0.0050	<0.0050	0.0050
n-Butylbenzene	<0.0050	<0.0050	<0.0050	<0.0050	0.0050
Carbon Disulfide	<0.0050	<0.0050	<0.0050	<0.0050	0.0050
Carbon Tetrachloride	<0.0050	<0.0050	<0.0050	<0.0050	0.0050
Chlorobenzene	<0.0050	<0.0050	<0.0050	<0.0050	0.0050
Chloroethane	<0.0050	<0.0050	<0.0050	<0.0050	0.0050
Chloroform	<0.0050	<0.0050	<0.0050	<0.0050	0.0050
Chloromethane	<0.0050	<0.0050	<0.0050	<0.0050	0.0050
2-Chlorotoluene	<0.0050	<0.0050	<0.0050	<0.0050	0.0050
4-Chlorotoluene	<0.0050	<0.0050	<0.0050	<0.0050	0.0050
1,2-Dibromo-3-chloropropane	<0.010	<0.010	<0.010	<0.010	0.010
Dibromochloromethane	<0.0050	<0.0050	<0.0050	<0.0050	0.0050
1,2-Dibromoethane (EDB)	<0.0050	<0.0050	<0.0050	<0.0050	0.0050
Dibromomethane	<0.0050	<0.0050	<0.0050	<0.0050	0.0050
1,4-Dichlorobenzene	<0.0050	<0.0050	<0.0050	<0.0050	0.0050
1,3-Dichlorobenzene	<0.0050	<0.0050	<0.0050	<0.0050	0.0050

Viorel Vasile
Operations Manager



LABORATORY ANALYSIS RESULTS

Client: The Source Group, Inc. (SH)
Project No: 04-NDLA-007
Project Name: DFSP Norwalk Soil Remediation
Method: VOCs, OXY & TPHG by GC/MS EPA 5035

AA Project No: A5331450 (part 1)
Date Received: 08/19/15
Date Reported: 08/28/15
Units: mg/kg

Date Sampled:	08/18/15	08/18/15	08/18/15	08/18/15
Date Prepared:	08/21/15	08/19/15	08/21/15	08/19/15
Date Analyzed:	08/22/15	08/19/15	08/22/15	08/19/15
AA ID No:	5H19001-01	5H19001-02	5H19001-03	5H19001-04
Client ID No:	T00141	T00142	T00143	T00144
Matrix:	Soil	Soil	Soil	Soil
Dilution Factor:	1	1	1	1
				MRL

8260B/5035 +OXY+TPHG (EPA 8260B/5035) (continued)

1,2-Dichlorobenzene	<0.0050	<0.0050	<0.0050	<0.0050	0.0050
Dichlorodifluoromethane (R12)	<0.0050	<0.0050	<0.0050	<0.0050	0.0050
1,1-Dichloroethane	<0.0050	<0.0050	<0.0050	<0.0050	0.0050
1,2-Dichloroethane (EDC)	<0.0050	<0.0050	<0.0050	<0.0050	0.0050
trans-1,2-Dichloroethylene	<0.0050	<0.0050	<0.0050	<0.0050	0.0050
cis-1,2-Dichloroethylene	<0.0050	<0.0050	<0.0050	<0.0050	0.0050
1,1-Dichloroethylene	<0.0050	<0.0050	<0.0050	<0.0050	0.0050
2,2-Dichloropropane	<0.0050	<0.0050	<0.0050	<0.0050	0.0050
1,3-Dichloropropane	<0.0050	<0.0050	<0.0050	<0.0050	0.0050
1,2-Dichloropropane	<0.0050	<0.0050	<0.0050	<0.0050	0.0050
trans-1,3-Dichloropropylene	<0.0050	<0.0050	<0.0050	<0.0050	0.0050
1,1-Dichloropropylene	<0.0050	<0.0050	<0.0050	<0.0050	0.0050
cis-1,3-Dichloropropylene	<0.0050	<0.0050	<0.0050	<0.0050	0.0050
Diisopropyl ether (DIPE)	<0.0050	<0.0050	<0.0050	<0.0050	0.0050
Ethylbenzene	<0.0020	<0.0020	<0.0020	<0.0020	0.0020
Ethyl-tert-Butyl Ether (ETBE)	<0.0050	<0.0050	<0.0050	<0.0050	0.0050
Gasoline Range Organics (GRO)	<0.50	<0.50	<0.50	<0.50	0.50
Hexachlorobutadiene	<0.010	<0.010	<0.010	<0.010	0.010
2-Hexanone (MBK)	<0.050	<0.050	<0.050	<0.050	0.050
Isopropylbenzene	<0.0050	<0.0050	<0.0050	<0.0050	0.0050
4-Isopropyltoluene	<0.0050	<0.0050	<0.0050	<0.0050	0.0050
Methyl-tert-Butyl Ether (MTBE)	<0.0050	<0.0050	<0.0050	<0.0050	0.0050
Methylene Chloride	<0.050	<0.050	<0.050	<0.050	0.050
4-Methyl-2-pentanone (MIBK)	<0.050	<0.050	<0.050	<0.050	0.050
Naphthalene	<0.010	<0.010	<0.010	<0.010	0.010
n-Propylbenzene	<0.0050	<0.0050	<0.0050	<0.0050	0.0050

Viorel Vasile
Operations Manager



LABORATORY ANALYSIS RESULTS

Client: The Source Group, Inc. (SH)
Project No: 04-NDLA-007
Project Name: DFSP Norwalk Soil Remediation
Method: VOCs, OXY & TPHG by GC/MS EPA 5035

AA Project No: A5331450 (part 1)
Date Received: 08/19/15
Date Reported: 08/28/15
Units: mg/kg

Date Sampled:	08/18/15	08/18/15	08/18/15	08/18/15
Date Prepared:	08/21/15	08/19/15	08/21/15	08/19/15
Date Analyzed:	08/22/15	08/19/15	08/22/15	08/19/15
AA ID No:	5H19001-01	5H19001-02	5H19001-03	5H19001-04
Client ID No:	T00141	T00142	T00143	T00144
Matrix:	Soil	Soil	Soil	Soil
Dilution Factor:	1	1	1	1
				MRL

8260B/5035 +OXY+TPHG (EPA 8260B/5035) (continued)

Styrene	<0.0050	<0.0050	<0.0050	<0.0050	0.0050
1,1,1,2-Tetrachloroethane	<0.0050	<0.0050	<0.0050	<0.0050	0.0050
1,1,2,2-Tetrachloroethane	<0.0050	<0.0050	<0.0050	<0.0050	0.0050
Tetrachloroethylene (PCE)	<0.0050	<0.0050	<0.0050	<0.0050	0.0050
Toluene	0.0029	<0.0020	<0.0020	<0.0020	0.0020
1,2,4-Trichlorobenzene	<0.0050	<0.0050	<0.0050	<0.0050	0.0050
1,2,3-Trichlorobenzene	<0.0050	<0.0050	<0.0050	<0.0050	0.0050
1,1,2-Trichloroethane	<0.0050	<0.0050	<0.0050	<0.0050	0.0050
1,1,1-Trichloroethane	<0.0050	<0.0050	<0.0050	<0.0050	0.0050
Trichloroethylene (TCE)	<0.0050	<0.0050	<0.0050	<0.0050	0.0050
Trichlorofluoromethane (R11)	<0.0050	<0.0050	<0.0050	<0.0050	0.0050
1,2,3-Trichloropropane	<0.0050	<0.0050	<0.0050	<0.0050	0.0050
1,1,2-Trichloro-1,2,2-trifluoroethane (R113)	<0.0050	<0.0050	<0.0050	<0.0050	0.0050
1,3,5-Trimethylbenzene	<0.0050	<0.0050	<0.0050	<0.0050	0.0050
1,2,4-Trimethylbenzene	<0.0050	<0.0050	<0.0050	<0.0050	0.0050
Vinyl chloride	<0.0050	<0.0050	<0.0050	<0.0050	0.0050
o-Xylene	<0.0020	<0.0020	<0.0020	<0.0020	0.0020
m,p-Xylenes	<0.0020	<0.0020	<0.0020	<0.0020	0.0020

Surrogates					%REC Limits
4-Bromofluorobenzene	131%	117%	127%	116%	70-140
Dibromofluoromethane	127%	109%	126%	112%	70-140
Toluene-d8	123%	115%	116%	112%	70-140

Viorel Vasile
Operations Manager



LABORATORY ANALYSIS RESULTS

Client: The Source Group, Inc. (SH)
Project No: 04-NDLA-007
Project Name: DFSP Norwalk Soil Remediation
Method: VOCs, OXY & TPHG by GC/MS EPA 5035

AA Project No: A5331450 (part 1)
Date Received: 08/19/15
Date Reported: 08/28/15
Units: mg/kg

Date Sampled:	08/18/15	08/18/15	08/18/15	08/18/15	
Date Prepared:	08/21/15	08/21/15	08/21/15	08/21/15	
Date Analyzed:	08/22/15	08/22/15	08/22/15	08/22/15	
AA ID No:	5H19001-05	5H19001-06	5H19001-07	5H19001-08	
Client ID No:	T00145	T00146	T00147	T00148	
Matrix:	Soil	Soil	Soil	Soil	
Dilution Factor:	1	1	1	1	MRL

8260B/5035 +OXY+TPHG (EPA 8260B/5035)

Acetone	0.095	0.061	0.058	0.081	0.050
tert-Amyl Methyl Ether (TAME)	<0.0050	<0.0050	<0.0050	<0.0050	0.0050
Benzene	<0.010	<0.010	<0.010	<0.010	0.010
Bromobenzene	<0.0050	<0.0050	<0.0050	<0.0050	0.0050
Bromochloromethane	<0.0050	<0.0050	<0.0050	<0.0050	0.0050
Bromodichloromethane	<0.0050	<0.0050	<0.0050	<0.0050	0.0050
Bromoform	<0.0050	<0.0050	<0.0050	<0.0050	0.0050
Bromomethane	<0.0050	<0.0050	<0.0050	<0.0050	0.0050
2-Butanone (MEK)	<0.050	<0.050	<0.050	<0.050	0.050
tert-Butyl alcohol (TBA)	<0.020	<0.020	<0.020	<0.020	0.020
sec-Butylbenzene	<0.0050	<0.0050	<0.0050	<0.0050	0.0050
tert-Butylbenzene	<0.0050	<0.0050	<0.0050	<0.0050	0.0050
n-Butylbenzene	<0.0050	<0.0050	<0.0050	<0.0050	0.0050
Carbon Disulfide	<0.0050	<0.0050	<0.0050	<0.0050	0.0050
Carbon Tetrachloride	<0.0050	<0.0050	<0.0050	<0.0050	0.0050
Chlorobenzene	<0.0050	<0.0050	<0.0050	<0.0050	0.0050
Chloroethane	<0.0050	<0.0050	<0.0050	<0.0050	0.0050
Chloroform	<0.0050	<0.0050	<0.0050	<0.0050	0.0050
Chloromethane	<0.0050	<0.0050	<0.0050	<0.0050	0.0050
2-Chlorotoluene	<0.0050	<0.0050	<0.0050	<0.0050	0.0050
4-Chlorotoluene	<0.0050	<0.0050	<0.0050	<0.0050	0.0050
1,2-Dibromo-3-chloropropane	<0.010	<0.010	<0.010	<0.010	0.010
Dibromochloromethane	<0.0050	<0.0050	<0.0050	<0.0050	0.0050
1,2-Dibromoethane (EDB)	<0.0050	<0.0050	<0.0050	<0.0050	0.0050
Dibromomethane	<0.0050	<0.0050	<0.0050	<0.0050	0.0050
1,4-Dichlorobenzene	<0.0050	<0.0050	<0.0050	<0.0050	0.0050
1,3-Dichlorobenzene	<0.0050	<0.0050	<0.0050	<0.0050	0.0050

Viorel Vasile
Operations Manager

**LABORATORY ANALYSIS RESULTS**

Client: The Source Group, Inc. (SH)
Project No: 04-NDLA-007
Project Name: DFSP Norwalk Soil Remediation
Method: VOCs, OXY & TPHG by GC/MS EPA 5035

AA Project No: A5331450 (part 1)
Date Received: 08/19/15
Date Reported: 08/28/15
Units: mg/kg

Date Sampled:	08/18/15	08/18/15	08/18/15	08/18/15	
Date Prepared:	08/21/15	08/21/15	08/21/15	08/21/15	
Date Analyzed:	08/22/15	08/22/15	08/22/15	08/22/15	
AA ID No:	5H19001-05	5H19001-06	5H19001-07	5H19001-08	
Client ID No:	T00145	T00146	T00147	T00148	
Matrix:	Soil	Soil	Soil	Soil	
Dilution Factor:	1	1	1	1	MRL

8260B/5035 +OXY+TPHG (EPA 8260B/5035) (continued)

1,2-Dichlorobenzene	<0.0050	<0.0050	<0.0050	<0.0050	0.0050
Dichlorodifluoromethane (R12)	<0.0050	<0.0050	<0.0050	<0.0050	0.0050
1,1-Dichloroethane	<0.0050	<0.0050	<0.0050	<0.0050	0.0050
1,2-Dichloroethane (EDC)	<0.0050	<0.0050	<0.0050	<0.0050	0.0050
trans-1,2-Dichloroethylene	<0.0050	<0.0050	<0.0050	<0.0050	0.0050
cis-1,2-Dichloroethylene	<0.0050	<0.0050	<0.0050	<0.0050	0.0050
1,1-Dichloroethylene	<0.0050	<0.0050	<0.0050	<0.0050	0.0050
2,2-Dichloropropane	<0.0050	<0.0050	<0.0050	<0.0050	0.0050
1,3-Dichloropropane	<0.0050	<0.0050	<0.0050	<0.0050	0.0050
1,2-Dichloropropane	<0.0050	<0.0050	<0.0050	<0.0050	0.0050
trans-1,3-Dichloropropylene	<0.0050	<0.0050	<0.0050	<0.0050	0.0050
1,1-Dichloropropylene	<0.0050	<0.0050	<0.0050	<0.0050	0.0050
cis-1,3-Dichloropropylene	<0.0050	<0.0050	<0.0050	<0.0050	0.0050
Diisopropyl ether (DIPE)	<0.0050	<0.0050	<0.0050	<0.0050	0.0050
Ethylbenzene	<0.0020	<0.0020	<0.0020	<0.0020	0.0020
Ethyl-tert-Butyl Ether (ETBE)	<0.0050	<0.0050	<0.0050	<0.0050	0.0050
Gasoline Range Organics (GRO)	<0.50	<0.50	<0.50	<0.50	0.50
Hexachlorobutadiene	<0.010	<0.010	<0.010	<0.010	0.010
2-Hexanone (MBK)	<0.050	<0.050	<0.050	<0.050	0.050
Isopropylbenzene	<0.0050	<0.0050	<0.0050	<0.0050	0.0050
4-Isopropyltoluene	<0.0050	<0.0050	<0.0050	<0.0050	0.0050
Methyl-tert-Butyl Ether (MTBE)	<0.0050	<0.0050	<0.0050	<0.0050	0.0050
Methylene Chloride	<0.050	<0.050	<0.050	<0.050	0.050
4-Methyl-2-pentanone (MIBK)	<0.050	<0.050	<0.050	<0.050	0.050
Naphthalene	<0.010	<0.010	<0.010	<0.010	0.010
n-Propylbenzene	<0.0050	<0.0050	<0.0050	<0.0050	0.0050

Viorel Vasile
Operations Manager

**LABORATORY ANALYSIS RESULTS**

Client: The Source Group, Inc. (SH)
Project No: 04-NDLA-007
Project Name: DFSP Norwalk Soil Remediation
Method: VOCs, OXY & TPHG by GC/MS EPA 5035

AA Project No: A5331450 (part 1)
Date Received: 08/19/15
Date Reported: 08/28/15
Units: mg/kg

Date Sampled:	08/18/15	08/18/15	08/18/15	08/18/15	
Date Prepared:	08/21/15	08/21/15	08/21/15	08/21/15	
Date Analyzed:	08/22/15	08/22/15	08/22/15	08/22/15	
AA ID No:	5H19001-05	5H19001-06	5H19001-07	5H19001-08	
Client ID No:	T00145	T00146	T00147	T00148	
Matrix:	Soil	Soil	Soil	Soil	
Dilution Factor:	1	1	1	1	MRL

8260B/5035 +OXY+TPHG (EPA 8260B/5035) (continued)

Styrene	<0.0050	<0.0050	<0.0050	<0.0050	0.0050
1,1,1,2-Tetrachloroethane	<0.0050	<0.0050	<0.0050	<0.0050	0.0050
1,1,2,2-Tetrachloroethane	<0.0050	<0.0050	<0.0050	<0.0050	0.0050
Tetrachloroethylene (PCE)	<0.0050	<0.0050	<0.0050	<0.0050	0.0050
Toluene	0.0021	0.0021	<0.0020	<0.0020	0.0020
1,2,4-Trichlorobenzene	<0.0050	<0.0050	<0.0050	<0.0050	0.0050
1,2,3-Trichlorobenzene	<0.0050	<0.0050	<0.0050	<0.0050	0.0050
1,1,2-Trichloroethane	<0.0050	<0.0050	<0.0050	<0.0050	0.0050
1,1,1-Trichloroethane	<0.0050	<0.0050	<0.0050	<0.0050	0.0050
Trichloroethylene (TCE)	<0.0050	<0.0050	<0.0050	<0.0050	0.0050
Trichlorofluoromethane (R11)	<0.0050	<0.0050	<0.0050	<0.0050	0.0050
1,2,3-Trichloropropane	<0.0050	<0.0050	<0.0050	<0.0050	0.0050
1,1,2-Trichloro-1,2,2-trifluoroethane (R113)	<0.0050	<0.0050	<0.0050	<0.0050	0.0050
1,3,5-Trimethylbenzene	<0.0050	<0.0050	<0.0050	<0.0050	0.0050
1,2,4-Trimethylbenzene	<0.0050	<0.0050	<0.0050	<0.0050	0.0050
Vinyl chloride	<0.0050	<0.0050	<0.0050	<0.0050	0.0050
o-Xylene	<0.0020	<0.0020	<0.0020	<0.0020	0.0020
m,p-Xylenes	<0.0020	<0.0020	<0.0020	<0.0020	0.0020

Surrogates

					%REC Limits
4-Bromofluorobenzene	125%	130%	125%	126%	70-140
Dibromofluoromethane	127%	130%	133%	129%	70-140
Toluene-d8	119%	123%	115%	120%	70-140

Viorel Vasile
Operations Manager



LABORATORY ANALYSIS RESULTS

Client: The Source Group, Inc. (SH)
Project No: 04-NDLA-007
Project Name: DFSP Norwalk Soil Remediation
Method: VOCs, OXY & TPHG by GC/MS EPA 5035

AA Project No: A5331450 (part 1)
Date Received: 08/19/15
Date Reported: 08/28/15
Units: mg/kg

Date Sampled:	08/18/15	08/18/15	08/18/15	08/18/15	
Date Prepared:	08/21/15	08/21/15	08/19/15	08/21/15	
Date Analyzed:	08/22/15	08/22/15	08/19/15	08/22/15	
AA ID No:	5H19001-09	5H19001-10	5H19001-11	5H19001-12	
Client ID No:	T00149	T00150	T00151	T00152	
Matrix:	Soil	Soil	Soil	Soil	
Dilution Factor:	1	1	1	1	MRL

8260B/5035 +OXY+TPHG (EPA 8260B/5035)

Acetone	0.12	0.081	0.057	0.054	0.050
tert-Amyl Methyl Ether (TAME)	<0.0050	<0.0050	<0.0050	<0.0050	0.0050
Benzene	<0.010	<0.010	<0.010	<0.010	0.010
Bromobenzene	<0.0050	<0.0050	<0.0050	<0.0050	0.0050
Bromochloromethane	<0.0050	<0.0050	<0.0050	<0.0050	0.0050
Bromodichloromethane	<0.0050	<0.0050	<0.0050	<0.0050	0.0050
Bromoform	<0.0050	<0.0050	<0.0050	<0.0050	0.0050
Bromomethane	<0.0050	<0.0050	<0.0050	<0.0050	0.0050
2-Butanone (MEK)	<0.050	<0.050	<0.050	<0.050	0.050
tert-Butyl alcohol (TBA)	<0.020	<0.020	<0.020	<0.020	0.020
sec-Butylbenzene	<0.0050	<0.0050	<0.0050	<0.0050	0.0050
tert-Butylbenzene	<0.0050	<0.0050	<0.0050	<0.0050	0.0050
n-Butylbenzene	<0.0050	<0.0050	<0.0050	<0.0050	0.0050
Carbon Disulfide	<0.0050	<0.0050	<0.0050	<0.0050	0.0050
Carbon Tetrachloride	<0.0050	<0.0050	<0.0050	<0.0050	0.0050
Chlorobenzene	<0.0050	<0.0050	<0.0050	<0.0050	0.0050
Chloroethane	<0.0050	<0.0050	<0.0050	<0.0050	0.0050
Chloroform	<0.0050	<0.0050	<0.0050	<0.0050	0.0050
Chloromethane	<0.0050	<0.0050	<0.0050	<0.0050	0.0050
2-Chlorotoluene	<0.0050	<0.0050	<0.0050	<0.0050	0.0050
4-Chlorotoluene	<0.0050	<0.0050	<0.0050	<0.0050	0.0050
1,2-Dibromo-3-chloropropane	<0.010	<0.010	<0.010	<0.010	0.010
Dibromochloromethane	<0.0050	<0.0050	<0.0050	<0.0050	0.0050
1,2-Dibromoethane (EDB)	<0.0050	<0.0050	<0.0050	<0.0050	0.0050
Dibromomethane	<0.0050	<0.0050	<0.0050	<0.0050	0.0050
1,4-Dichlorobenzene	<0.0050	<0.0050	<0.0050	<0.0050	0.0050
1,3-Dichlorobenzene	<0.0050	<0.0050	<0.0050	<0.0050	0.0050

Viorel Vasile
Operations Manager

**LABORATORY ANALYSIS RESULTS**

Client: The Source Group, Inc. (SH)
Project No: 04-NDLA-007
Project Name: DFSP Norwalk Soil Remediation
Method: VOCs, OXY & TPHG by GC/MS EPA 5035

AA Project No: A5331450 (part 1)
Date Received: 08/19/15
Date Reported: 08/28/15
Units: mg/kg

Date Sampled:	08/18/15	08/18/15	08/18/15	08/18/15	
Date Prepared:	08/21/15	08/21/15	08/19/15	08/21/15	
Date Analyzed:	08/22/15	08/22/15	08/19/15	08/22/15	
AA ID No:	5H19001-09	5H19001-10	5H19001-11	5H19001-12	
Client ID No:	T00149	T00150	T00151	T00152	
Matrix:	Soil	Soil	Soil	Soil	
Dilution Factor:	1	1	1	1	MRL

8260B/5035 +OXY+TPHG (EPA 8260B/5035) (continued)

1,2-Dichlorobenzene	<0.0050	<0.0050	<0.0050	<0.0050	0.0050
Dichlorodifluoromethane (R12)	<0.0050	<0.0050	<0.0050	<0.0050	0.0050
1,1-Dichloroethane	<0.0050	<0.0050	<0.0050	<0.0050	0.0050
1,2-Dichloroethane (EDC)	<0.0050	<0.0050	<0.0050	<0.0050	0.0050
trans-1,2-Dichloroethylene	<0.0050	<0.0050	<0.0050	<0.0050	0.0050
cis-1,2-Dichloroethylene	<0.0050	<0.0050	<0.0050	<0.0050	0.0050
1,1-Dichloroethylene	<0.0050	<0.0050	<0.0050	<0.0050	0.0050
2,2-Dichloropropane	<0.0050	<0.0050	<0.0050	<0.0050	0.0050
1,3-Dichloropropane	<0.0050	<0.0050	<0.0050	<0.0050	0.0050
1,2-Dichloropropane	<0.0050	<0.0050	<0.0050	<0.0050	0.0050
trans-1,3-Dichloropropylene	<0.0050	<0.0050	<0.0050	<0.0050	0.0050
1,1-Dichloropropylene	<0.0050	<0.0050	<0.0050	<0.0050	0.0050
cis-1,3-Dichloropropylene	<0.0050	<0.0050	<0.0050	<0.0050	0.0050
Diisopropyl ether (DIPE)	<0.0050	<0.0050	<0.0050	<0.0050	0.0050
Ethylbenzene	<0.0020	<0.0020	<0.0020	<0.0020	0.0020
Ethyl-tert-Butyl Ether (ETBE)	<0.0050	<0.0050	<0.0050	<0.0050	0.0050
Gasoline Range Organics (GRO)	<0.50	<0.50	<0.50	<0.50	0.50
Hexachlorobutadiene	<0.010	<0.010	<0.010	<0.010	0.010
2-Hexanone (MBK)	<0.050	<0.050	<0.050	<0.050	0.050
Isopropylbenzene	<0.0050	<0.0050	<0.0050	<0.0050	0.0050
4-Isopropyltoluene	<0.0050	<0.0050	<0.0050	<0.0050	0.0050
Methyl-tert-Butyl Ether (MTBE)	<0.0050	<0.0050	<0.0050	<0.0050	0.0050
Methylene Chloride	<0.050	<0.050	<0.050	<0.050	0.050
4-Methyl-2-pentanone (MIBK)	<0.050	<0.050	<0.050	<0.050	0.050
Naphthalene	<0.010	<0.010	<0.010	<0.010	0.010
n-Propylbenzene	<0.0050	<0.0050	<0.0050	<0.0050	0.0050

Viorel Vasile
Operations Manager



LABORATORY ANALYSIS RESULTS

Client: The Source Group, Inc. (SH)
Project No: 04-NDLA-007
Project Name: DFSP Norwalk Soil Remediation
Method: VOCs, OXY & TPHG by GC/MS EPA 5035

AA Project No: A5331450 (part 1)
Date Received: 08/19/15
Date Reported: 08/28/15
Units: mg/kg

Date Sampled:	08/18/15	08/18/15	08/18/15	08/18/15	
Date Prepared:	08/21/15	08/21/15	08/19/15	08/21/15	
Date Analyzed:	08/22/15	08/22/15	08/19/15	08/22/15	
AA ID No:	5H19001-09	5H19001-10	5H19001-11	5H19001-12	
Client ID No:	T00149	T00150	T00151	T00152	
Matrix:	Soil	Soil	Soil	Soil	
Dilution Factor:	1	1	1	1	MRL

8260B/5035 +OXY+TPHG (EPA 8260B/5035) (continued)

Styrene	<0.0050	<0.0050	<0.0050	<0.0050	0.0050
1,1,1,2-Tetrachloroethane	<0.0050	<0.0050	<0.0050	<0.0050	0.0050
1,1,2,2-Tetrachloroethane	<0.0050	<0.0050	<0.0050	<0.0050	0.0050
Tetrachloroethylene (PCE)	<0.0050	<0.0050	<0.0050	<0.0050	0.0050
Toluene	<0.0020	<0.0020	<0.0020	<0.0020	0.0020
1,2,4-Trichlorobenzene	<0.0050	<0.0050	<0.0050	<0.0050	0.0050
1,2,3-Trichlorobenzene	<0.0050	<0.0050	<0.0050	<0.0050	0.0050
1,1,2-Trichloroethane	<0.0050	<0.0050	<0.0050	<0.0050	0.0050
1,1,1-Trichloroethane	<0.0050	<0.0050	<0.0050	<0.0050	0.0050
Trichloroethylene (TCE)	<0.0050	<0.0050	<0.0050	<0.0050	0.0050
Trichlorofluoromethane (R11)	<0.0050	<0.0050	<0.0050	<0.0050	0.0050
1,2,3-Trichloropropane	<0.0050	<0.0050	<0.0050	<0.0050	0.0050
1,1,2-Trichloro-1,2,2-trifluoroethane (R113)	<0.0050	<0.0050	<0.0050	<0.0050	0.0050
1,3,5-Trimethylbenzene	<0.0050	<0.0050	<0.0050	<0.0050	0.0050
1,2,4-Trimethylbenzene	<0.0050	<0.0050	<0.0050	<0.0050	0.0050
Vinyl chloride	<0.0050	<0.0050	<0.0050	<0.0050	0.0050
o-Xylene	<0.0020	<0.0020	<0.0020	<0.0020	0.0020
m,p-Xylenes	<0.0020	<0.0020	<0.0020	<0.0020	0.0020

Surrogates					<u>%REC Limits</u>
4-Bromofluorobenzene	126%	121%	113%	138%	70-140
Dibromofluoromethane	128%	132%	110%	133%	70-140
Toluene-d8	119%	114%	107%	126%	70-140

Viorel Vasile
 Operations Manager



LABORATORY ANALYSIS RESULTS

Client: The Source Group, Inc. (SH)
Project No: 04-NDLA-007
Project Name: DFSP Norwalk Soil Remediation
Method: VOCs, OXY & TPHG by GC/MS EPA 5035

AA Project No: A5331450 (part 1)
Date Received: 08/19/15
Date Reported: 08/28/15
Units: mg/kg

Date Sampled:	08/18/15	08/18/15	08/18/15	08/18/15	
Date Prepared:	08/21/15	08/19/15	08/21/15	08/19/15	
Date Analyzed:	08/22/15	08/19/15	08/21/15	08/19/15	
AA ID No:	5H19001-13	5H19001-14	5H19001-15	5H19001-16	
Client ID No:	T00153	T00154	T00155	T00156	
Matrix:	Soil	Soil	Soil	Soil	
Dilution Factor:	1	1	1	1	MRL

8260B/5035 +OXY+TPHG (EPA 8260B/5035)

Acetone	0.10	<0.050	<0.050	<0.050	0.050
tert-Amyl Methyl Ether (TAME)	<0.0050	<0.0050	<0.0050	<0.0050	0.0050
Benzene	<0.010	<0.010	<0.010	<0.010	0.010
Bromobenzene	<0.0050	<0.0050	<0.0050	<0.0050	0.0050
Bromochloromethane	<0.0050	<0.0050	<0.0050	<0.0050	0.0050
Bromodichloromethane	<0.0050	<0.0050	<0.0050	<0.0050	0.0050
Bromoform	<0.0050	<0.0050	<0.0050	<0.0050	0.0050
Bromomethane	<0.0050	<0.0050	<0.0050	<0.0050	0.0050
2-Butanone (MEK)	<0.050	<0.050	<0.050	<0.050	0.050
tert-Butyl alcohol (TBA)	<0.020	<0.020	<0.020	<0.020	0.020
sec-Butylbenzene	<0.0050	<0.0050	<0.0050	<0.0050	0.0050
tert-Butylbenzene	<0.0050	<0.0050	<0.0050	<0.0050	0.0050
n-Butylbenzene	<0.0050	<0.0050	<0.0050	<0.0050	0.0050
Carbon Disulfide	<0.0050	<0.0050	<0.0050	<0.0050	0.0050
Carbon Tetrachloride	<0.0050	<0.0050	<0.0050	<0.0050	0.0050
Chlorobenzene	<0.0050	<0.0050	<0.0050	<0.0050	0.0050
Chloroethane	<0.0050	<0.0050	<0.0050	<0.0050	0.0050
Chloroform	<0.0050	<0.0050	<0.0050	<0.0050	0.0050
Chloromethane	<0.0050	<0.0050	<0.0050	<0.0050	0.0050
2-Chlorotoluene	<0.0050	<0.0050	<0.0050	<0.0050	0.0050
4-Chlorotoluene	<0.0050	<0.0050	<0.0050	<0.0050	0.0050
1,2-Dibromo-3-chloropropane	<0.010	<0.010	<0.010	<0.010	0.010
Dibromochloromethane	<0.0050	<0.0050	<0.0050	<0.0050	0.0050
1,2-Dibromoethane (EDB)	<0.0050	<0.0050	<0.0050	<0.0050	0.0050
Dibromomethane	<0.0050	<0.0050	<0.0050	<0.0050	0.0050
1,4-Dichlorobenzene	<0.0050	<0.0050	<0.0050	<0.0050	0.0050
1,3-Dichlorobenzene	<0.0050	<0.0050	<0.0050	<0.0050	0.0050

Viorel Vasile
Operations Manager

**LABORATORY ANALYSIS RESULTS**

Client: The Source Group, Inc. (SH)
Project No: 04-NDLA-007
Project Name: DFSP Norwalk Soil Remediation
Method: VOCs, OXY & TPHG by GC/MS EPA 5035

AA Project No: A5331450 (part 1)
Date Received: 08/19/15
Date Reported: 08/28/15
Units: mg/kg

Date Sampled:	08/18/15	08/18/15	08/18/15	08/18/15	
Date Prepared:	08/21/15	08/19/15	08/21/15	08/19/15	
Date Analyzed:	08/22/15	08/19/15	08/21/15	08/19/15	
AA ID No:	5H19001-13	5H19001-14	5H19001-15	5H19001-16	
Client ID No:	T00153	T00154	T00155	T00156	
Matrix:	Soil	Soil	Soil	Soil	
Dilution Factor:	1	1	1	1	MRL

8260B/5035 +OXY+TPHG (EPA 8260B/5035) (continued)

1,2-Dichlorobenzene	<0.0050	<0.0050	<0.0050	<0.0050	0.0050
Dichlorodifluoromethane (R12)	<0.0050	<0.0050	<0.0050	<0.0050	0.0050
1,1-Dichloroethane	<0.0050	<0.0050	<0.0050	<0.0050	0.0050
1,2-Dichloroethane (EDC)	<0.0050	<0.0050	<0.0050	<0.0050	0.0050
trans-1,2-Dichloroethylene	<0.0050	<0.0050	<0.0050	<0.0050	0.0050
cis-1,2-Dichloroethylene	<0.0050	<0.0050	<0.0050	<0.0050	0.0050
1,1-Dichloroethylene	<0.0050	<0.0050	<0.0050	<0.0050	0.0050
2,2-Dichloropropane	<0.0050	<0.0050	<0.0050	<0.0050	0.0050
1,3-Dichloropropane	<0.0050	<0.0050	<0.0050	<0.0050	0.0050
1,2-Dichloropropane	<0.0050	<0.0050	<0.0050	<0.0050	0.0050
trans-1,3-Dichloropropylene	<0.0050	<0.0050	<0.0050	<0.0050	0.0050
1,1-Dichloropropylene	<0.0050	<0.0050	<0.0050	<0.0050	0.0050
cis-1,3-Dichloropropylene	<0.0050	<0.0050	<0.0050	<0.0050	0.0050
Diisopropyl ether (DIPE)	<0.0050	<0.0050	<0.0050	<0.0050	0.0050
Ethylbenzene	<0.0020	<0.0020	<0.0020	<0.0020	0.0020
Ethyl-tert-Butyl Ether (ETBE)	<0.0050	<0.0050	<0.0050	<0.0050	0.0050
Gasoline Range Organics (GRO)	<0.50	<0.50	<0.50	<0.50	0.50
Hexachlorobutadiene	<0.010	<0.010	<0.010	<0.010	0.010
2-Hexanone (MBK)	<0.050	<0.050	<0.050	<0.050	0.050
Isopropylbenzene	<0.0050	<0.0050	<0.0050	<0.0050	0.0050
4-Isopropyltoluene	<0.0050	<0.0050	<0.0050	<0.0050	0.0050
Methyl-tert-Butyl Ether (MTBE)	<0.0050	<0.0050	<0.0050	<0.0050	0.0050
Methylene Chloride	<0.050	<0.050	<0.050	<0.050	0.050
4-Methyl-2-pentanone (MIBK)	<0.050	<0.050	<0.050	<0.050	0.050
Naphthalene	<0.010	<0.010	<0.010	<0.010	0.010
n-Propylbenzene	<0.0050	<0.0050	<0.0050	<0.0050	0.0050

Viorel Vasile
Operations Manager



LABORATORY ANALYSIS RESULTS

Client: The Source Group, Inc. (SH)
Project No: 04-NDLA-007
Project Name: DFSP Norwalk Soil Remediation
Method: VOCs, OXY & TPHG by GC/MS EPA 5035

AA Project No: A5331450 (part 1)
Date Received: 08/19/15
Date Reported: 08/28/15
Units: mg/kg

Date Sampled:	08/18/15	08/18/15	08/18/15	08/18/15	
Date Prepared:	08/21/15	08/19/15	08/21/15	08/19/15	
Date Analyzed:	08/22/15	08/19/15	08/21/15	08/19/15	
AA ID No:	5H19001-13	5H19001-14	5H19001-15	5H19001-16	
Client ID No:	T00153	T00154	T00155	T00156	
Matrix:	Soil	Soil	Soil	Soil	
Dilution Factor:	1	1	1	1	MRL

8260B/5035 +OXY+TPHG (EPA 8260B/5035) (continued)

Styrene	<0.0050	<0.0050	<0.0050	<0.0050	0.0050
1,1,1,2-Tetrachloroethane	<0.0050	<0.0050	<0.0050	<0.0050	0.0050
1,1,2,2-Tetrachloroethane	<0.0050	<0.0050	<0.0050	<0.0050	0.0050
Tetrachloroethylene (PCE)	<0.0050	<0.0050	<0.0050	<0.0050	0.0050
Toluene	<0.0020	<0.0020	<0.0020	<0.0020	0.0020
1,2,4-Trichlorobenzene	<0.0050	<0.0050	<0.0050	<0.0050	0.0050
1,2,3-Trichlorobenzene	<0.0050	<0.0050	<0.0050	<0.0050	0.0050
1,1,2-Trichloroethane	<0.0050	<0.0050	<0.0050	<0.0050	0.0050
1,1,1-Trichloroethane	<0.0050	<0.0050	<0.0050	<0.0050	0.0050
Trichloroethylene (TCE)	<0.0050	<0.0050	<0.0050	<0.0050	0.0050
Trichlorofluoromethane (R11)	<0.0050	<0.0050	<0.0050	<0.0050	0.0050
1,2,3-Trichloropropane	<0.0050	<0.0050	<0.0050	<0.0050	0.0050
1,1,2-Trichloro-1,2,2-trifluoroethane (R113)	<0.0050	<0.0050	<0.0050	<0.0050	0.0050
1,3,5-Trimethylbenzene	<0.0050	<0.0050	<0.0050	<0.0050	0.0050
1,2,4-Trimethylbenzene	<0.0050	<0.0050	<0.0050	<0.0050	0.0050
Vinyl chloride	<0.0050	<0.0050	<0.0050	<0.0050	0.0050
o-Xylene	<0.0020	<0.0020	<0.0020	<0.0020	0.0020
m,p-Xylenes	<0.0020	<0.0020	<0.0020	<0.0020	0.0020

<u>Surrogates</u>					<u>%REC Limits</u>
4-Bromofluorobenzene	137%	116%	131%	112%	70-140
Dibromofluoromethane	136%	111%	125%	112%	70-140
Toluene-d8	124%	111%	104%	110%	70-140

Viorel Vasile
Operations Manager



LABORATORY ANALYSIS RESULTS

Client: The Source Group, Inc. (SH)
Project No: 04-NDLA-007
Project Name: DFSP Norwalk Soil Remediation
Method: VOCs, OXY & TPHG by GC/MS EPA 5035

AA Project No: A5331450 (part 1)
Date Received: 08/19/15
Date Reported: 08/28/15
Units: mg/kg

Date Sampled:	08/18/15	08/18/15	08/18/15	08/18/15	
Date Prepared:	08/21/15	08/19/15	08/24/15	08/21/15	
Date Analyzed:	08/21/15	08/19/15	08/24/15	08/21/15	
AA ID No:	5H19001-17	5H19001-18	5H19001-19	5H19001-20	
Client ID No:	T00157	T00158	T00159	T00160	
Matrix:	Soil	Soil	Soil	Soil	
Dilution Factor:	1	1	1	1	MRL

8260B/5035 +OXY+TPHG (EPA 8260B/5035)

Acetone	<0.050	0.067	<0.050	<0.050	0.050
tert-Amyl Methyl Ether (TAME)	<0.0050	<0.0050	<0.0050	<0.0050	0.0050
Benzene	<0.010	<0.010	<0.010	<0.010	0.010
Bromobenzene	<0.0050	<0.0050	<0.0050	<0.0050	0.0050
Bromochloromethane	<0.0050	<0.0050	<0.0050	<0.0050	0.0050
Bromodichloromethane	<0.0050	<0.0050	<0.0050	<0.0050	0.0050
Bromoform	<0.0050	<0.0050	<0.0050	<0.0050	0.0050
Bromomethane	<0.0050	<0.0050	<0.0050	<0.0050	0.0050
2-Butanone (MEK)	<0.050	<0.050	<0.050	<0.050	0.050
tert-Butyl alcohol (TBA)	<0.020	<0.020	<0.020	<0.020	0.020
sec-Butylbenzene	<0.0050	<0.0050	<0.0050	<0.0050	0.0050
tert-Butylbenzene	<0.0050	<0.0050	<0.0050	<0.0050	0.0050
n-Butylbenzene	<0.0050	<0.0050	<0.0050	<0.0050	0.0050
Carbon Disulfide	<0.0050	<0.0050	<0.0050	<0.0050	0.0050
Carbon Tetrachloride	<0.0050	<0.0050	<0.0050	<0.0050	0.0050
Chlorobenzene	<0.0050	<0.0050	<0.0050	<0.0050	0.0050
Chloroethane	<0.0050	<0.0050	<0.0050	<0.0050	0.0050
Chloroform	<0.0050	<0.0050	<0.0050	<0.0050	0.0050
Chloromethane	<0.0050	<0.0050	<0.0050	<0.0050	0.0050
2-Chlorotoluene	<0.0050	<0.0050	<0.0050	<0.0050	0.0050
4-Chlorotoluene	<0.0050	<0.0050	<0.0050	<0.0050	0.0050
1,2-Dibromo-3-chloropropane	<0.010	<0.010	<0.010	<0.010	0.010
Dibromochloromethane	<0.0050	<0.0050	<0.0050	<0.0050	0.0050
1,2-Dibromoethane (EDB)	<0.0050	<0.0050	<0.0050	<0.0050	0.0050
Dibromomethane	<0.0050	<0.0050	<0.0050	<0.0050	0.0050
1,4-Dichlorobenzene	<0.0050	<0.0050	<0.0050	<0.0050	0.0050
1,3-Dichlorobenzene	<0.0050	<0.0050	<0.0050	<0.0050	0.0050

Viorel Vasile
Operations Manager

**LABORATORY ANALYSIS RESULTS**

Client: The Source Group, Inc. (SH)
Project No: 04-NDLA-007
Project Name: DFSP Norwalk Soil Remediation
Method: VOCs, OXY & TPHG by GC/MS EPA 5035

AA Project No: A5331450 (part 1)
Date Received: 08/19/15
Date Reported: 08/28/15
Units: mg/kg

Date Sampled:	08/18/15	08/18/15	08/18/15	08/18/15	
Date Prepared:	08/21/15	08/19/15	08/24/15	08/21/15	
Date Analyzed:	08/21/15	08/19/15	08/24/15	08/21/15	
AA ID No:	5H19001-17	5H19001-18	5H19001-19	5H19001-20	
Client ID No:	T00157	T00158	T00159	T00160	
Matrix:	Soil	Soil	Soil	Soil	
Dilution Factor:	1	1	1	1	MRL

8260B/5035 +OXY+TPHG (EPA 8260B/5035) (continued)

1,2-Dichlorobenzene	<0.0050	<0.0050	<0.0050	<0.0050	0.0050
Dichlorodifluoromethane (R12)	<0.0050	<0.0050	<0.0050	<0.0050	0.0050
1,1-Dichloroethane	<0.0050	<0.0050	<0.0050	<0.0050	0.0050
1,2-Dichloroethane (EDC)	<0.0050	<0.0050	<0.0050	<0.0050	0.0050
trans-1,2-Dichloroethylene	<0.0050	<0.0050	<0.0050	<0.0050	0.0050
cis-1,2-Dichloroethylene	<0.0050	<0.0050	<0.0050	<0.0050	0.0050
1,1-Dichloroethylene	<0.0050	<0.0050	<0.0050	<0.0050	0.0050
2,2-Dichloropropane	<0.0050	<0.0050	<0.0050	<0.0050	0.0050
1,3-Dichloropropane	<0.0050	<0.0050	<0.0050	<0.0050	0.0050
1,2-Dichloropropane	<0.0050	<0.0050	<0.0050	<0.0050	0.0050
trans-1,3-Dichloropropylene	<0.0050	<0.0050	<0.0050	<0.0050	0.0050
1,1-Dichloropropylene	<0.0050	<0.0050	<0.0050	<0.0050	0.0050
cis-1,3-Dichloropropylene	<0.0050	<0.0050	<0.0050	<0.0050	0.0050
Diisopropyl ether (DIPE)	<0.0050	<0.0050	<0.0050	<0.0050	0.0050
Ethylbenzene	<0.0020	<0.0020	<0.0020	<0.0020	0.0020
Ethyl-tert-Butyl Ether (ETBE)	<0.0050	<0.0050	<0.0050	<0.0050	0.0050
Gasoline Range Organics (GRO)	<0.50	<0.50	<0.50	<0.50	0.50
Hexachlorobutadiene	<0.010	<0.010	<0.010	<0.010	0.010
2-Hexanone (MBK)	<0.050	<0.050	<0.050	<0.050	0.050
Isopropylbenzene	<0.0050	<0.0050	<0.0050	<0.0050	0.0050
4-Isopropyltoluene	<0.0050	<0.0050	<0.0050	<0.0050	0.0050
Methyl-tert-Butyl Ether (MTBE)	<0.0050	<0.0050	<0.0050	<0.0050	0.0050
Methylene Chloride	<0.050	<0.050	<0.050	<0.050	0.050
4-Methyl-2-pentanone (MIBK)	<0.050	<0.050	<0.050	<0.050	0.050
Naphthalene	<0.010	<0.010	<0.010	<0.010	0.010
n-Propylbenzene	<0.0050	<0.0050	<0.0050	<0.0050	0.0050

Viorel Vasile
Operations Manager



LABORATORY ANALYSIS RESULTS

Client: The Source Group, Inc. (SH)
Project No: 04-NDLA-007
Project Name: DFSP Norwalk Soil Remediation
Method: VOCs, OXY & TPHG by GC/MS EPA 5035

AA Project No: A5331450 (part 1)
Date Received: 08/19/15
Date Reported: 08/28/15
Units: mg/kg

Date Sampled:	08/18/15	08/18/15	08/18/15	08/18/15	
Date Prepared:	08/21/15	08/19/15	08/24/15	08/21/15	
Date Analyzed:	08/21/15	08/19/15	08/24/15	08/21/15	
AA ID No:	5H19001-17	5H19001-18	5H19001-19	5H19001-20	
Client ID No:	T00157	T00158	T00159	T00160	
Matrix:	Soil	Soil	Soil	Soil	
Dilution Factor:	1	1	1	1	MRL

8260B/5035 +OXY+TPHG (EPA 8260B/5035) (continued)

Styrene	<0.0050	<0.0050	<0.0050	<0.0050	0.0050
1,1,1,2-Tetrachloroethane	<0.0050	<0.0050	<0.0050	<0.0050	0.0050
1,1,2,2-Tetrachloroethane	<0.0050	<0.0050	<0.0050	<0.0050	0.0050
Tetrachloroethylene (PCE)	<0.0050	<0.0050	<0.0050	<0.0050	0.0050
Toluene	<0.0020	0.0022	<0.0020	<0.0020	0.0020
1,2,4-Trichlorobenzene	<0.0050	<0.0050	<0.0050	<0.0050	0.0050
1,2,3-Trichlorobenzene	<0.0050	<0.0050	<0.0050	<0.0050	0.0050
1,1,2-Trichloroethane	<0.0050	<0.0050	<0.0050	<0.0050	0.0050
1,1,1-Trichloroethane	<0.0050	<0.0050	<0.0050	<0.0050	0.0050
Trichloroethylene (TCE)	<0.0050	<0.0050	<0.0050	<0.0050	0.0050
Trichlorofluoromethane (R11)	<0.0050	<0.0050	<0.0050	<0.0050	0.0050
1,2,3-Trichloropropane	<0.0050	<0.0050	<0.0050	<0.0050	0.0050
1,1,2-Trichloro-1,2,2-trifluoroethane (R113)	<0.0050	<0.0050	<0.0050	<0.0050	0.0050
1,3,5-Trimethylbenzene	<0.0050	<0.0050	<0.0050	<0.0050	0.0050
1,2,4-Trimethylbenzene	<0.0050	<0.0050	<0.0050	<0.0050	0.0050
Vinyl chloride	<0.0050	<0.0050	<0.0050	<0.0050	0.0050
o-Xylene	<0.0020	<0.0020	<0.0020	<0.0020	0.0020
m,p-Xylenes	<0.0020	<0.0020	<0.0020	<0.0020	0.0020

Surrogates					<u>%REC Limits</u>
4-Bromofluorobenzene	127%	120%	123%	129%	70-140
Dibromofluoromethane	126%	111%	103%	135%	70-140
Toluene-d8	106%	112%	102%	107%	70-140

Viorel Vasile
Operations Manager



LABORATORY ANALYSIS RESULTS

Client: The Source Group, Inc. (SH)
Project No: 04-NDLA-007
Project Name: DFSP Norwalk Soil Remediation
Method: VOCs, OXY & TPHG by GC/MS EPA 5035

AA Project No: A5331450 (part 1)
Date Received: 08/19/15
Date Reported: 08/28/15
Units: mg/kg

Date Sampled:	08/18/15	08/18/15	08/18/15	08/18/15	
Date Prepared:	08/21/15	08/21/15	08/21/15	08/24/15	
Date Analyzed:	08/21/15	08/21/15	08/21/15	08/24/15	
AA ID No:	5H19001-21	5H19001-22	5H19001-23	5H19001-24	
Client ID No:	T00161	T00162	T00163	T00164	
Matrix:	Soil	Soil	Soil	Soil	
Dilution Factor:	1	1	1	1	MRL

8260B/5035 +OXY+TPHG (EPA 8260B/5035)

Acetone	<0.050	<0.050	<0.050	<0.050	0.050
tert-Amyl Methyl Ether (TAME)	<0.0050	<0.0050	<0.0050	<0.0050	0.0050
Benzene	<0.010	<0.010	<0.010	<0.010	0.010
Bromobenzene	<0.0050	<0.0050	<0.0050	<0.0050	0.0050
Bromochloromethane	<0.0050	<0.0050	<0.0050	<0.0050	0.0050
Bromodichloromethane	<0.0050	<0.0050	<0.0050	<0.0050	0.0050
Bromoform	<0.0050	<0.0050	<0.0050	<0.0050	0.0050
Bromomethane	<0.0050	<0.0050	<0.0050	<0.0050	0.0050
2-Butanone (MEK)	<0.050	<0.050	<0.050	<0.050	0.050
tert-Butyl alcohol (TBA)	<0.020	<0.020	<0.020	<0.020	0.020
sec-Butylbenzene	<0.0050	<0.0050	<0.0050	<0.0050	0.0050
tert-Butylbenzene	<0.0050	<0.0050	<0.0050	<0.0050	0.0050
n-Butylbenzene	<0.0050	<0.0050	<0.0050	<0.0050	0.0050
Carbon Disulfide	<0.0050	<0.0050	<0.0050	<0.0050	0.0050
Carbon Tetrachloride	<0.0050	<0.0050	<0.0050	<0.0050	0.0050
Chlorobenzene	<0.0050	<0.0050	<0.0050	<0.0050	0.0050
Chloroethane	<0.0050	<0.0050	<0.0050	<0.0050	0.0050
Chloroform	<0.0050	<0.0050	<0.0050	<0.0050	0.0050
Chloromethane	<0.0050	<0.0050	<0.0050	<0.0050	0.0050
2-Chlorotoluene	<0.0050	<0.0050	<0.0050	<0.0050	0.0050
4-Chlorotoluene	<0.0050	<0.0050	<0.0050	<0.0050	0.0050
1,2-Dibromo-3-chloropropane	<0.010	<0.010	<0.010	<0.010	0.010
Dibromochloromethane	<0.0050	<0.0050	<0.0050	<0.0050	0.0050
1,2-Dibromoethane (EDB)	<0.0050	<0.0050	<0.0050	<0.0050	0.0050
Dibromomethane	<0.0050	<0.0050	<0.0050	<0.0050	0.0050
1,4-Dichlorobenzene	<0.0050	<0.0050	<0.0050	<0.0050	0.0050
1,3-Dichlorobenzene	<0.0050	<0.0050	<0.0050	<0.0050	0.0050

Viorel Vasile
Operations Manager



LABORATORY ANALYSIS RESULTS

Client: The Source Group, Inc. (SH)
Project No: 04-NDLA-007
Project Name: DFSP Norwalk Soil Remediation
Method: VOCs, OXY & TPHG by GC/MS EPA 5035

AA Project No: A5331450 (part 1)
Date Received: 08/19/15
Date Reported: 08/28/15
Units: mg/kg

Date Sampled:	08/18/15	08/18/15	08/18/15	08/18/15	
Date Prepared:	08/21/15	08/21/15	08/21/15	08/24/15	
Date Analyzed:	08/21/15	08/21/15	08/21/15	08/24/15	
AA ID No:	5H19001-21	5H19001-22	5H19001-23	5H19001-24	
Client ID No:	T00161	T00162	T00163	T00164	
Matrix:	Soil	Soil	Soil	Soil	
Dilution Factor:	1	1	1	1	MRL

8260B/5035 +OXY+TPHG (EPA 8260B/5035) (continued)

1,2-Dichlorobenzene	<0.0050	<0.0050	<0.0050	<0.0050	0.0050
Dichlorodifluoromethane (R12)	<0.0050	<0.0050	<0.0050	<0.0050	0.0050
1,1-Dichloroethane	<0.0050	<0.0050	<0.0050	<0.0050	0.0050
1,2-Dichloroethane (EDC)	<0.0050	<0.0050	<0.0050	<0.0050	0.0050
trans-1,2-Dichloroethylene	<0.0050	<0.0050	<0.0050	<0.0050	0.0050
cis-1,2-Dichloroethylene	<0.0050	<0.0050	<0.0050	<0.0050	0.0050
1,1-Dichloroethylene	<0.0050	<0.0050	<0.0050	<0.0050	0.0050
2,2-Dichloropropane	<0.0050	<0.0050	<0.0050	<0.0050	0.0050
1,3-Dichloropropane	<0.0050	<0.0050	<0.0050	<0.0050	0.0050
1,2-Dichloropropane	<0.0050	<0.0050	<0.0050	<0.0050	0.0050
trans-1,3-Dichloropropylene	<0.0050	<0.0050	<0.0050	<0.0050	0.0050
1,1-Dichloropropylene	<0.0050	<0.0050	<0.0050	<0.0050	0.0050
cis-1,3-Dichloropropylene	<0.0050	<0.0050	<0.0050	<0.0050	0.0050
Diisopropyl ether (DIPE)	<0.0050	<0.0050	<0.0050	<0.0050	0.0050
Ethylbenzene	<0.0020	<0.0020	<0.0020	<0.0020	0.0020
Ethyl-tert-Butyl Ether (ETBE)	<0.0050	<0.0050	<0.0050	<0.0050	0.0050
Gasoline Range Organics (GRO)	<0.50	<0.50	<0.50	<0.50	0.50
Hexachlorobutadiene	<0.010	<0.010	<0.010	<0.010	0.010
2-Hexanone (MBK)	<0.050	<0.050	<0.050	<0.050	0.050
Isopropylbenzene	<0.0050	<0.0050	<0.0050	<0.0050	0.0050
4-Isopropyltoluene	<0.0050	<0.0050	<0.0050	<0.0050	0.0050
Methyl-tert-Butyl Ether (MTBE)	<0.0050	<0.0050	<0.0050	<0.0050	0.0050
Methylene Chloride	<0.050	<0.050	<0.050	<0.050	0.050
4-Methyl-2-pentanone (MIBK)	<0.050	<0.050	<0.050	<0.050	0.050
Naphthalene	<0.010	<0.010	<0.010	<0.010	0.010
n-Propylbenzene	<0.0050	<0.0050	<0.0050	<0.0050	0.0050

Viorel Vasile
Operations Manager



LABORATORY ANALYSIS RESULTS

Client: The Source Group, Inc. (SH)
Project No: 04-NDLA-007
Project Name: DFSP Norwalk Soil Remediation
Method: VOCs, OXY & TPHG by GC/MS EPA 5035

AA Project No: A5331450 (part 1)
Date Received: 08/19/15
Date Reported: 08/28/15
Units: mg/kg

Date Sampled:	08/18/15	08/18/15	08/18/15	08/18/15	
Date Prepared:	08/21/15	08/21/15	08/21/15	08/24/15	
Date Analyzed:	08/21/15	08/21/15	08/21/15	08/24/15	
AA ID No:	5H19001-21	5H19001-22	5H19001-23	5H19001-24	
Client ID No:	T00161	T00162	T00163	T00164	
Matrix:	Soil	Soil	Soil	Soil	
Dilution Factor:	1	1	1	1	MRL

8260B/5035 +OXY+TPHG (EPA 8260B/5035) (continued)

Styrene	<0.0050	<0.0050	<0.0050	<0.0050	0.0050
1,1,1,2-Tetrachloroethane	<0.0050	<0.0050	<0.0050	<0.0050	0.0050
1,1,2,2-Tetrachloroethane	<0.0050	<0.0050	<0.0050	<0.0050	0.0050
Tetrachloroethylene (PCE)	<0.0050	<0.0050	<0.0050	<0.0050	0.0050
Toluene	<0.0020	<0.0020	<0.0020	<0.0020	0.0020
1,2,4-Trichlorobenzene	<0.0050	<0.0050	<0.0050	<0.0050	0.0050
1,2,3-Trichlorobenzene	<0.0050	<0.0050	<0.0050	<0.0050	0.0050
1,1,2-Trichloroethane	<0.0050	<0.0050	<0.0050	<0.0050	0.0050
1,1,1-Trichloroethane	<0.0050	<0.0050	<0.0050	<0.0050	0.0050
Trichloroethylene (TCE)	<0.0050	<0.0050	<0.0050	<0.0050	0.0050
Trichlorofluoromethane (R11)	<0.0050	<0.0050	<0.0050	<0.0050	0.0050
1,2,3-Trichloropropane	<0.0050	<0.0050	<0.0050	<0.0050	0.0050
1,1,2-Trichloro-1,2,2-trifluoroethane (R113)	<0.0050	<0.0050	<0.0050	<0.0050	0.0050
1,3,5-Trimethylbenzene	<0.0050	<0.0050	<0.0050	<0.0050	0.0050
1,2,4-Trimethylbenzene	<0.0050	<0.0050	<0.0050	<0.0050	0.0050
Vinyl chloride	<0.0050	<0.0050	<0.0050	<0.0050	0.0050
o-Xylene	<0.0020	<0.0020	<0.0020	<0.0020	0.0020
m,p-Xylenes	<0.0020	<0.0020	<0.0020	<0.0020	0.0020

<u>Surrogates</u>					<u>%REC Limits</u>
4-Bromofluorobenzene	122%	122%	133%	112%	70-140
Dibromofluoromethane	134%	135%	141% [3]	99%	70-140
Toluene-d8	102%	107%	111%	100%	70-140

Viorel Vasile
Operations Manager



LABORATORY ANALYSIS RESULTS

Client: The Source Group, Inc. (SH)
Project No: 04-NDLA-007
Project Name: DFSP Norwalk Soil Remediation
Method: VOCs, OXY & TPHG by GC/MS EPA 5035

AA Project No: A5331450 (part 1)
Date Received: 08/19/15
Date Reported: 08/28/15
Units: mg/kg

Date Sampled:	08/18/15	08/18/15	08/18/15	08/18/15	
Date Prepared:	08/21/15	08/24/15	08/24/15	08/21/15	
Date Analyzed:	08/21/15	08/24/15	08/24/15	08/22/15	
AA ID No:	5H19001-25	5H19001-26	5H19001-27	5H19001-28	
Client ID No:	T00165	T00166	T00167	T00168	
Matrix:	Soil	Soil	Soil	Soil	
Dilution Factor:	1	1	1	1	MRL

8260B/5035 +OXY+TPHG (EPA 8260B/5035)

Acetone	<0.050	<0.050	<0.050	<0.050	0.050
tert-Amyl Methyl Ether (TAME)	<0.0050	<0.0050	<0.0050	<0.0050	0.0050
Benzene	<0.010	<0.010	<0.010	<0.010	0.010
Bromobenzene	<0.0050	<0.0050	<0.0050	<0.0050	0.0050
Bromochloromethane	<0.0050	<0.0050	<0.0050	<0.0050	0.0050
Bromodichloromethane	<0.0050	<0.0050	<0.0050	<0.0050	0.0050
Bromoform	<0.0050	<0.0050	<0.0050	<0.0050	0.0050
Bromomethane	<0.0050	<0.0050	<0.0050	<0.0050	0.0050
2-Butanone (MEK)	<0.050	<0.050	<0.050	<0.050	0.050
tert-Butyl alcohol (TBA)	<0.020	<0.020	<0.020	<0.020	0.020
sec-Butylbenzene	<0.0050	<0.0050	<0.0050	<0.0050	0.0050
tert-Butylbenzene	<0.0050	<0.0050	<0.0050	<0.0050	0.0050
n-Butylbenzene	<0.0050	<0.0050	<0.0050	<0.0050	0.0050
Carbon Disulfide	<0.0050	<0.0050	<0.0050	<0.0050	0.0050
Carbon Tetrachloride	<0.0050	<0.0050	<0.0050	<0.0050	0.0050
Chlorobenzene	<0.0050	<0.0050	<0.0050	<0.0050	0.0050
Chloroethane	<0.0050	<0.0050	<0.0050	<0.0050	0.0050
Chloroform	<0.0050	<0.0050	<0.0050	<0.0050	0.0050
Chloromethane	<0.0050	<0.0050	<0.0050	<0.0050	0.0050
2-Chlorotoluene	<0.0050	<0.0050	<0.0050	<0.0050	0.0050
4-Chlorotoluene	<0.0050	<0.0050	<0.0050	<0.0050	0.0050
1,2-Dibromo-3-chloropropane	<0.010	<0.010	<0.010	<0.010	0.010
Dibromochloromethane	<0.0050	<0.0050	<0.0050	<0.0050	0.0050
1,2-Dibromoethane (EDB)	<0.0050	<0.0050	<0.0050	<0.0050	0.0050
Dibromomethane	<0.0050	<0.0050	<0.0050	<0.0050	0.0050
1,4-Dichlorobenzene	<0.0050	<0.0050	<0.0050	<0.0050	0.0050
1,3-Dichlorobenzene	<0.0050	<0.0050	<0.0050	<0.0050	0.0050

Viorel Vasile
Operations Manager



LABORATORY ANALYSIS RESULTS

Client: The Source Group, Inc. (SH)
Project No: 04-NDLA-007
Project Name: DFSP Norwalk Soil Remediation
Method: VOCs, OXY & TPHG by GC/MS EPA 5035

AA Project No: A5331450 (part 1)
Date Received: 08/19/15
Date Reported: 08/28/15
Units: mg/kg

Date Sampled:	08/18/15	08/18/15	08/18/15	08/18/15	
Date Prepared:	08/21/15	08/24/15	08/24/15	08/21/15	
Date Analyzed:	08/21/15	08/24/15	08/24/15	08/22/15	
AA ID No:	5H19001-25	5H19001-26	5H19001-27	5H19001-28	
Client ID No:	T00165	T00166	T00167	T00168	
Matrix:	Soil	Soil	Soil	Soil	
Dilution Factor:	1	1	1	1	MRL

8260B/5035 +OXY+TPHG (EPA 8260B/5035) (continued)

1,2-Dichlorobenzene	<0.0050	<0.0050	<0.0050	<0.0050	0.0050
Dichlorodifluoromethane (R12)	<0.0050	<0.0050	<0.0050	<0.0050	0.0050
1,1-Dichloroethane	<0.0050	<0.0050	<0.0050	<0.0050	0.0050
1,2-Dichloroethane (EDC)	<0.0050	<0.0050	<0.0050	<0.0050	0.0050
trans-1,2-Dichloroethylene	<0.0050	<0.0050	<0.0050	<0.0050	0.0050
cis-1,2-Dichloroethylene	<0.0050	<0.0050	<0.0050	<0.0050	0.0050
1,1-Dichloroethylene	<0.0050	<0.0050	<0.0050	<0.0050	0.0050
2,2-Dichloropropane	<0.0050	<0.0050	<0.0050	<0.0050	0.0050
1,3-Dichloropropane	<0.0050	<0.0050	<0.0050	<0.0050	0.0050
1,2-Dichloropropane	<0.0050	<0.0050	<0.0050	<0.0050	0.0050
trans-1,3-Dichloropropylene	<0.0050	<0.0050	<0.0050	<0.0050	0.0050
1,1-Dichloropropylene	<0.0050	<0.0050	<0.0050	<0.0050	0.0050
cis-1,3-Dichloropropylene	<0.0050	<0.0050	<0.0050	<0.0050	0.0050
Diisopropyl ether (DIPE)	<0.0050	<0.0050	<0.0050	<0.0050	0.0050
Ethylbenzene	<0.0020	<0.0020	<0.0020	<0.0020	0.0020
Ethyl-tert-Butyl Ether (ETBE)	<0.0050	<0.0050	<0.0050	<0.0050	0.0050
Gasoline Range Organics (GRO)	<0.50	<0.50	<0.50	<0.50	0.50
Hexachlorobutadiene	<0.010	<0.010	<0.010	<0.010	0.010
2-Hexanone (MBK)	<0.050	<0.050	<0.050	<0.050	0.050
Isopropylbenzene	<0.0050	<0.0050	<0.0050	<0.0050	0.0050
4-Isopropyltoluene	<0.0050	<0.0050	<0.0050	<0.0050	0.0050
Methyl-tert-Butyl Ether (MTBE)	<0.0050	<0.0050	<0.0050	<0.0050	0.0050
Methylene Chloride	<0.050	<0.050	<0.050	<0.050	0.050
4-Methyl-2-pentanone (MIBK)	<0.050	<0.050	<0.050	<0.050	0.050
Naphthalene	<0.010	<0.010	<0.010	<0.010	0.010
n-Propylbenzene	<0.0050	<0.0050	<0.0050	<0.0050	0.0050

Viorel Vasile
Operations Manager



LABORATORY ANALYSIS RESULTS

Client: The Source Group, Inc. (SH)
Project No: 04-NDLA-007
Project Name: DFSP Norwalk Soil Remediation
Method: VOCs, OXY & TPHG by GC/MS EPA 5035

AA Project No: A5331450 (part 1)
Date Received: 08/19/15
Date Reported: 08/28/15
Units: mg/kg

Date Sampled:	08/18/15	08/18/15	08/18/15	08/18/15	
Date Prepared:	08/21/15	08/24/15	08/24/15	08/21/15	
Date Analyzed:	08/21/15	08/24/15	08/24/15	08/22/15	
AA ID No:	5H19001-25	5H19001-26	5H19001-27	5H19001-28	
Client ID No:	T00165	T00166	T00167	T00168	
Matrix:	Soil	Soil	Soil	Soil	
Dilution Factor:	1	1	1	1	MRL

8260B/5035 +OXY+TPHG (EPA 8260B/5035) (continued)

Styrene	<0.0050	<0.0050	<0.0050	<0.0050	0.0050
1,1,1,2-Tetrachloroethane	<0.0050	<0.0050	<0.0050	<0.0050	0.0050
1,1,2,2-Tetrachloroethane	<0.0050	<0.0050	<0.0050	<0.0050	0.0050
Tetrachloroethylene (PCE)	<0.0050	<0.0050	<0.0050	<0.0050	0.0050
Toluene	<0.0020	<0.0020	<0.0020	<0.0020	0.0020
1,2,4-Trichlorobenzene	<0.0050	<0.0050	<0.0050	<0.0050	0.0050
1,2,3-Trichlorobenzene	<0.0050	<0.0050	<0.0050	<0.0050	0.0050
1,1,2-Trichloroethane	<0.0050	<0.0050	<0.0050	<0.0050	0.0050
1,1,1-Trichloroethane	<0.0050	<0.0050	<0.0050	<0.0050	0.0050
Trichloroethylene (TCE)	<0.0050	<0.0050	<0.0050	<0.0050	0.0050
Trichlorofluoromethane (R11)	<0.0050	<0.0050	<0.0050	<0.0050	0.0050
1,2,3-Trichloropropane	<0.0050	<0.0050	<0.0050	<0.0050	0.0050
1,1,2-Trichloro-1,2,2-trifluoroethane (R113)	<0.0050	<0.0050	<0.0050	<0.0050	0.0050
1,3,5-Trimethylbenzene	<0.0050	<0.0050	<0.0050	<0.0050	0.0050
1,2,4-Trimethylbenzene	<0.0050	<0.0050	<0.0050	<0.0050	0.0050
Vinyl chloride	<0.0050	<0.0050	<0.0050	<0.0050	0.0050
o-Xylene	<0.0020	<0.0020	<0.0020	<0.0020	0.0020
m,p-Xylenes	<0.0020	<0.0020	<0.0020	<0.0020	0.0020

Surrogates					<u>%REC Limits</u>
4-Bromofluorobenzene	133%	114%	113%	140%	70-140
Dibromofluoromethane	141% [3]	103%	106%	139%	70-140
Toluene-d8	113%	102%	101%	115%	70-140

Viorel Vasile
Operations Manager



LABORATORY ANALYSIS RESULTS

Client: The Source Group, Inc. (SH)
Project No: 04-NDLA-007
Project Name: DFSP Norwalk Soil Remediation
Method: VOCs, OXY & TPHG by GC/MS EPA 5035

AA Project No: A5331450 (part 1)
Date Received: 08/19/15
Date Reported: 08/28/15
Units: mg/kg

Date Sampled:	08/18/15	08/18/15	08/18/15	08/18/15	
Date Prepared:	08/19/15	08/21/15	08/21/15	08/19/15	
Date Analyzed:	08/19/15	08/22/15	08/22/15	08/20/15	
AA ID No:	5H19001-29	5H19001-30	5H19001-31	5H19001-32	
Client ID No:	T00169	T00170	T00171	T00172	
Matrix:	Soil	Soil	Soil	Soil	
Dilution Factor:	1	1	1	1	MRL

8260B/5035 +OXY+TPHG (EPA 8260B/5035)

Acetone	0.051	<0.050	<0.050	0.055	0.050
tert-Amyl Methyl Ether (TAME)	<0.0050	<0.0050	<0.0050	<0.0050	0.0050
Benzene	<0.010	<0.010	<0.010	<0.010	0.010
Bromobenzene	<0.0050	<0.0050	<0.0050	<0.0050	0.0050
Bromochloromethane	<0.0050	<0.0050	<0.0050	<0.0050	0.0050
Bromodichloromethane	<0.0050	<0.0050	<0.0050	<0.0050	0.0050
Bromoform	<0.0050	<0.0050	<0.0050	<0.0050	0.0050
Bromomethane	<0.0050	<0.0050	<0.0050	<0.0050	0.0050
2-Butanone (MEK)	<0.050	<0.050	<0.050	<0.050	0.050
tert-Butyl alcohol (TBA)	<0.020	<0.020	<0.020	<0.020	0.020
sec-Butylbenzene	<0.0050	<0.0050	<0.0050	<0.0050	0.0050
tert-Butylbenzene	<0.0050	<0.0050	<0.0050	<0.0050	0.0050
n-Butylbenzene	<0.0050	<0.0050	<0.0050	<0.0050	0.0050
Carbon Disulfide	<0.0050	<0.0050	<0.0050	<0.0050	0.0050
Carbon Tetrachloride	<0.0050	<0.0050	<0.0050	<0.0050	0.0050
Chlorobenzene	<0.0050	<0.0050	<0.0050	<0.0050	0.0050
Chloroethane	<0.0050	<0.0050	<0.0050	<0.0050	0.0050
Chloroform	<0.0050	<0.0050	<0.0050	<0.0050	0.0050
Chloromethane	<0.0050	<0.0050	<0.0050	<0.0050	0.0050
2-Chlorotoluene	<0.0050	<0.0050	<0.0050	<0.0050	0.0050
4-Chlorotoluene	<0.0050	<0.0050	<0.0050	<0.0050	0.0050
1,2-Dibromo-3-chloropropane	<0.010	<0.010	<0.010	<0.010	0.010
Dibromochloromethane	<0.0050	<0.0050	<0.0050	<0.0050	0.0050
1,2-Dibromoethane (EDB)	<0.0050	<0.0050	<0.0050	<0.0050	0.0050
Dibromomethane	<0.0050	<0.0050	<0.0050	<0.0050	0.0050
1,4-Dichlorobenzene	<0.0050	<0.0050	<0.0050	<0.0050	0.0050
1,3-Dichlorobenzene	<0.0050	<0.0050	<0.0050	<0.0050	0.0050

Viorel Vasile
Operations Manager

**LABORATORY ANALYSIS RESULTS**

Client: The Source Group, Inc. (SH)
Project No: 04-NDLA-007
Project Name: DFSP Norwalk Soil Remediation
Method: VOCs, OXY & TPHG by GC/MS EPA 5035

AA Project No: A5331450 (part 1)
Date Received: 08/19/15
Date Reported: 08/28/15
Units: mg/kg

Date Sampled:	08/18/15	08/18/15	08/18/15	08/18/15	
Date Prepared:	08/19/15	08/21/15	08/21/15	08/19/15	
Date Analyzed:	08/19/15	08/22/15	08/22/15	08/20/15	
AA ID No:	5H19001-29	5H19001-30	5H19001-31	5H19001-32	
Client ID No:	T00169	T00170	T00171	T00172	
Matrix:	Soil	Soil	Soil	Soil	
Dilution Factor:	1	1	1	1	MRL

8260B/5035 +OXY+TPHG (EPA 8260B/5035) (continued)

1,2-Dichlorobenzene	<0.0050	<0.0050	<0.0050	<0.0050	0.0050
Dichlorodifluoromethane (R12)	<0.0050	<0.0050	<0.0050	<0.0050	0.0050
1,1-Dichloroethane	<0.0050	<0.0050	<0.0050	<0.0050	0.0050
1,2-Dichloroethane (EDC)	<0.0050	<0.0050	<0.0050	<0.0050	0.0050
trans-1,2-Dichloroethylene	<0.0050	<0.0050	<0.0050	<0.0050	0.0050
cis-1,2-Dichloroethylene	<0.0050	<0.0050	<0.0050	<0.0050	0.0050
1,1-Dichloroethylene	<0.0050	<0.0050	<0.0050	<0.0050	0.0050
2,2-Dichloropropane	<0.0050	<0.0050	<0.0050	<0.0050	0.0050
1,3-Dichloropropane	<0.0050	<0.0050	<0.0050	<0.0050	0.0050
1,2-Dichloropropane	<0.0050	<0.0050	<0.0050	<0.0050	0.0050
trans-1,3-Dichloropropylene	<0.0050	<0.0050	<0.0050	<0.0050	0.0050
1,1-Dichloropropylene	<0.0050	<0.0050	<0.0050	<0.0050	0.0050
cis-1,3-Dichloropropylene	<0.0050	<0.0050	<0.0050	<0.0050	0.0050
Diisopropyl ether (DIPE)	<0.0050	<0.0050	<0.0050	<0.0050	0.0050
Ethylbenzene	<0.0020	<0.0020	<0.0020	<0.0020	0.0020
Ethyl-tert-Butyl Ether (ETBE)	<0.0050	<0.0050	<0.0050	<0.0050	0.0050
Gasoline Range Organics (GRO)	<0.50	<0.50	<0.50	<0.50	0.50
Hexachlorobutadiene	<0.010	<0.010	<0.010	<0.010	0.010
2-Hexanone (MBK)	<0.050	<0.050	<0.050	<0.050	0.050
Isopropylbenzene	<0.0050	<0.0050	<0.0050	<0.0050	0.0050
4-Isopropyltoluene	<0.0050	<0.0050	<0.0050	<0.0050	0.0050
Methyl-tert-Butyl Ether (MTBE)	<0.0050	<0.0050	<0.0050	<0.0050	0.0050
Methylene Chloride	<0.050	<0.050	<0.050	<0.050	0.050
4-Methyl-2-pentanone (MIBK)	<0.050	<0.050	<0.050	<0.050	0.050
Naphthalene	<0.010	<0.010	<0.010	<0.010	0.010
n-Propylbenzene	<0.0050	<0.0050	<0.0050	<0.0050	0.0050

Viorel Vasile
Operations Manager



LABORATORY ANALYSIS RESULTS

Client: The Source Group, Inc. (SH)
Project No: 04-NDLA-007
Project Name: DFSP Norwalk Soil Remediation
Method: VOCs, OXY & TPHG by GC/MS EPA 5035

AA Project No: A5331450 (part 1)
Date Received: 08/19/15
Date Reported: 08/28/15
Units: mg/kg

Date Sampled:	08/18/15	08/18/15	08/18/15	08/18/15	
Date Prepared:	08/19/15	08/21/15	08/21/15	08/19/15	
Date Analyzed:	08/19/15	08/22/15	08/22/15	08/20/15	
AA ID No:	5H19001-29	5H19001-30	5H19001-31	5H19001-32	
Client ID No:	T00169	T00170	T00171	T00172	
Matrix:	Soil	Soil	Soil	Soil	
Dilution Factor:	1	1	1	1	MRL

8260B/5035 +OXY+TPHG (EPA 8260B/5035) (continued)

Styrene	<0.0050	<0.0050	<0.0050	<0.0050	0.0050
1,1,1,2-Tetrachloroethane	<0.0050	<0.0050	<0.0050	<0.0050	0.0050
1,1,2,2-Tetrachloroethane	<0.0050	<0.0050	<0.0050	<0.0050	0.0050
Tetrachloroethylene (PCE)	<0.0050	<0.0050	<0.0050	<0.0050	0.0050
Toluene	<0.0020	<0.0020	<0.0020	<0.0020	0.0020
1,2,4-Trichlorobenzene	<0.0050	<0.0050	<0.0050	<0.0050	0.0050
1,2,3-Trichlorobenzene	<0.0050	<0.0050	<0.0050	<0.0050	0.0050
1,1,2-Trichloroethane	<0.0050	<0.0050	<0.0050	<0.0050	0.0050
1,1,1-Trichloroethane	<0.0050	<0.0050	<0.0050	<0.0050	0.0050
Trichloroethylene (TCE)	<0.0050	<0.0050	<0.0050	<0.0050	0.0050
Trichlorofluoromethane (R11)	<0.0050	<0.0050	<0.0050	<0.0050	0.0050
1,2,3-Trichloropropane	<0.0050	<0.0050	<0.0050	<0.0050	0.0050
1,1,2-Trichloro-1,2,2-trifluoroethane (R113)	<0.0050	<0.0050	<0.0050	<0.0050	0.0050
1,3,5-Trimethylbenzene	<0.0050	<0.0050	<0.0050	<0.0050	0.0050
1,2,4-Trimethylbenzene	<0.0050	<0.0050	<0.0050	<0.0050	0.0050
Vinyl chloride	<0.0050	<0.0050	<0.0050	<0.0050	0.0050
o-Xylene	<0.0020	<0.0020	<0.0020	<0.0020	0.0020
m,p-Xylenes	<0.0020	<0.0020	<0.0020	<0.0020	0.0020

Surrogates

					<u>%REC Limits</u>
4-Bromofluorobenzene	121%	140%	137%	124%	70-140
Dibromofluoromethane	116%	146% [3]	141% [3]	121%	70-140
Toluene-d8	114%	116%	116%	115%	70-140

Viorel Vasile
Operations Manager



LABORATORY ANALYSIS RESULTS

Client: The Source Group, Inc. (SH)
Project No: 04-NDLA-007
Project Name: DFSP Norwalk Soil Remediation
Method: VOCs, OXY & TPHG by GC/MS EPA 5035

AA Project No: A5331450 (part 1)
Date Received: 08/19/15
Date Reported: 08/28/15
Units: mg/kg

Date Sampled:	08/18/15	08/18/15	08/18/15	08/18/15	
Date Prepared:	08/21/15	08/21/15	08/21/15	08/19/15	
Date Analyzed:	08/22/15	08/22/15	08/22/15	08/20/15	
AA ID No:	5H19001-33	5H19001-34	5H19001-35	5H19001-36	
Client ID No:	T00173	T00174	T00175	T00176	
Matrix:	Soil	Soil	Soil	Soil	
Dilution Factor:	1	1	1	1	MRL

8260B/5035 +OXY+TPHG (EPA 8260B/5035)

Acetone	<0.050	<0.050	0.10	<0.050	0.050
tert-Amyl Methyl Ether (TAME)	<0.0050	<0.0050	<0.0050	<0.0050	0.0050
Benzene	<0.010	<0.010	<0.010	<0.010	0.010
Bromobenzene	<0.0050	<0.0050	<0.0050	<0.0050	0.0050
Bromochloromethane	<0.0050	<0.0050	<0.0050	<0.0050	0.0050
Bromodichloromethane	<0.0050	<0.0050	<0.0050	<0.0050	0.0050
Bromoform	<0.0050	<0.0050	<0.0050	<0.0050	0.0050
Bromomethane	<0.0050	<0.0050	<0.0050	<0.0050	0.0050
2-Butanone (MEK)	<0.050	<0.050	<0.050	<0.050	0.050
tert-Butyl alcohol (TBA)	<0.020	<0.020	<0.020	<0.020	0.020
sec-Butylbenzene	<0.0050	<0.0050	<0.0050	<0.0050	0.0050
tert-Butylbenzene	<0.0050	<0.0050	<0.0050	<0.0050	0.0050
n-Butylbenzene	<0.0050	<0.0050	<0.0050	<0.0050	0.0050
Carbon Disulfide	<0.0050	<0.0050	<0.0050	<0.0050	0.0050
Carbon Tetrachloride	<0.0050	<0.0050	<0.0050	<0.0050	0.0050
Chlorobenzene	<0.0050	<0.0050	<0.0050	<0.0050	0.0050
Chloroethane	<0.0050	<0.0050	<0.0050	<0.0050	0.0050
Chloroform	<0.0050	<0.0050	<0.0050	<0.0050	0.0050
Chloromethane	<0.0050	<0.0050	<0.0050	<0.0050	0.0050
2-Chlorotoluene	<0.0050	<0.0050	<0.0050	<0.0050	0.0050
4-Chlorotoluene	<0.0050	<0.0050	<0.0050	<0.0050	0.0050
1,2-Dibromo-3-chloropropane	<0.010	<0.010	<0.010	<0.010	0.010
Dibromochloromethane	<0.0050	<0.0050	<0.0050	<0.0050	0.0050
1,2-Dibromoethane (EDB)	<0.0050	<0.0050	<0.0050	<0.0050	0.0050
Dibromomethane	<0.0050	<0.0050	<0.0050	<0.0050	0.0050
1,4-Dichlorobenzene	<0.0050	<0.0050	<0.0050	<0.0050	0.0050
1,3-Dichlorobenzene	<0.0050	<0.0050	<0.0050	<0.0050	0.0050

Viorel Vasile
Operations Manager



LABORATORY ANALYSIS RESULTS

Client: The Source Group, Inc. (SH)
Project No: 04-NDLA-007
Project Name: DFSP Norwalk Soil Remediation
Method: VOCs, OXY & TPHG by GC/MS EPA 5035

AA Project No: A5331450 (part 1)
Date Received: 08/19/15
Date Reported: 08/28/15
Units: mg/kg

Date Sampled:	08/18/15	08/18/15	08/18/15	08/18/15	
Date Prepared:	08/21/15	08/21/15	08/21/15	08/19/15	
Date Analyzed:	08/22/15	08/22/15	08/22/15	08/20/15	
AA ID No:	5H19001-33	5H19001-34	5H19001-35	5H19001-36	
Client ID No:	T00173	T00174	T00175	T00176	
Matrix:	Soil	Soil	Soil	Soil	
Dilution Factor:	1	1	1	1	MRL

8260B/5035 +OXY+TPHG (EPA 8260B/5035) (continued)

1,2-Dichlorobenzene	<0.0050	<0.0050	<0.0050	<0.0050	0.0050
Dichlorodifluoromethane (R12)	<0.0050	<0.0050	<0.0050	<0.0050	0.0050
1,1-Dichloroethane	<0.0050	<0.0050	<0.0050	<0.0050	0.0050
1,2-Dichloroethane (EDC)	<0.0050	<0.0050	<0.0050	<0.0050	0.0050
trans-1,2-Dichloroethylene	<0.0050	<0.0050	<0.0050	<0.0050	0.0050
cis-1,2-Dichloroethylene	<0.0050	<0.0050	<0.0050	<0.0050	0.0050
1,1-Dichloroethylene	<0.0050	<0.0050	<0.0050	<0.0050	0.0050
2,2-Dichloropropane	<0.0050	<0.0050	<0.0050	<0.0050	0.0050
1,3-Dichloropropane	<0.0050	<0.0050	<0.0050	<0.0050	0.0050
1,2-Dichloropropane	<0.0050	<0.0050	<0.0050	<0.0050	0.0050
trans-1,3-Dichloropropylene	<0.0050	<0.0050	<0.0050	<0.0050	0.0050
1,1-Dichloropropylene	<0.0050	<0.0050	<0.0050	<0.0050	0.0050
cis-1,3-Dichloropropylene	<0.0050	<0.0050	<0.0050	<0.0050	0.0050
Diisopropyl ether (DIPE)	<0.0050	<0.0050	<0.0050	<0.0050	0.0050
Ethylbenzene	<0.0020	<0.0020	<0.0020	<0.0020	0.0020
Ethyl-tert-Butyl Ether (ETBE)	<0.0050	<0.0050	<0.0050	<0.0050	0.0050
Gasoline Range Organics (GRO)	<0.50	<0.50	<0.50	<0.50	0.50
Hexachlorobutadiene	<0.010	<0.010	<0.010	<0.010	0.010
2-Hexanone (MBK)	<0.050	<0.050	<0.050	<0.050	0.050
Isopropylbenzene	<0.0050	<0.0050	<0.0050	<0.0050	0.0050
4-Isopropyltoluene	<0.0050	<0.0050	<0.0050	<0.0050	0.0050
Methyl-tert-Butyl Ether (MTBE)	<0.0050	<0.0050	<0.0050	<0.0050	0.0050
Methylene Chloride	<0.050	<0.050	<0.050	<0.050	0.050
4-Methyl-2-pentanone (MIBK)	<0.050	<0.050	<0.050	<0.050	0.050
Naphthalene	<0.010	<0.010	<0.010	<0.010	0.010
n-Propylbenzene	<0.0050	<0.0050	<0.0050	<0.0050	0.0050

Viorel Vasile
Operations Manager



LABORATORY ANALYSIS RESULTS

Client: The Source Group, Inc. (SH)
Project No: 04-NDLA-007
Project Name: DFSP Norwalk Soil Remediation
Method: VOCs, OXY & TPHG by GC/MS EPA 5035

AA Project No: A5331450 (part 1)
Date Received: 08/19/15
Date Reported: 08/28/15
Units: mg/kg

Date Sampled:	08/18/15	08/18/15	08/18/15	08/18/15	
Date Prepared:	08/21/15	08/21/15	08/21/15	08/19/15	
Date Analyzed:	08/22/15	08/22/15	08/22/15	08/20/15	
AA ID No:	5H19001-33	5H19001-34	5H19001-35	5H19001-36	
Client ID No:	T00173	T00174	T00175	T00176	
Matrix:	Soil	Soil	Soil	Soil	
Dilution Factor:	1	1	1	1	MRL

8260B/5035 +OXY+TPHG (EPA 8260B/5035) (continued)

Styrene	<0.0050	<0.0050	<0.0050	<0.0050	0.0050
1,1,1,2-Tetrachloroethane	<0.0050	<0.0050	<0.0050	<0.0050	0.0050
1,1,2,2-Tetrachloroethane	<0.0050	<0.0050	<0.0050	<0.0050	0.0050
Tetrachloroethylene (PCE)	<0.0050	<0.0050	<0.0050	<0.0050	0.0050
Toluene	0.0022	<0.0020	0.0037	<0.0020	0.0020
1,2,4-Trichlorobenzene	<0.0050	<0.0050	<0.0050	<0.0050	0.0050
1,2,3-Trichlorobenzene	<0.0050	<0.0050	<0.0050	<0.0050	0.0050
1,1,2-Trichloroethane	<0.0050	<0.0050	<0.0050	<0.0050	0.0050
1,1,1-Trichloroethane	<0.0050	<0.0050	<0.0050	<0.0050	0.0050
Trichloroethylene (TCE)	<0.0050	<0.0050	<0.0050	<0.0050	0.0050
Trichlorofluoromethane (R11)	<0.0050	<0.0050	<0.0050	<0.0050	0.0050
1,2,3-Trichloropropane	<0.0050	<0.0050	<0.0050	<0.0050	0.0050
1,1,2-Trichloro-1,2,2-trifluoroethane (R113)	<0.0050	<0.0050	<0.0050	<0.0050	0.0050
1,3,5-Trimethylbenzene	<0.0050	<0.0050	<0.0050	<0.0050	0.0050
1,2,4-Trimethylbenzene	<0.0050	<0.0050	<0.0050	<0.0050	0.0050
Vinyl chloride	<0.0050	<0.0050	<0.0050	<0.0050	0.0050
o-Xylene	<0.0020	<0.0020	<0.0020	<0.0020	0.0020
m,p-Xylenes	<0.0020	<0.0020	<0.0020	<0.0020	0.0020

<u>Surrogates</u>					<u>%REC Limits</u>
4-Bromofluorobenzene	140%	136%	137%	121%	70-140
Dibromofluoromethane	142% [3]	146% [3]	149% [3]	126%	70-140
Toluene-d8	124%	110%	123%	117%	70-140

Viorel Vasile
 Operations Manager



LABORATORY ANALYSIS RESULTS

Client: The Source Group, Inc. (SH)
Project No: 04-NDLA-007
Project Name: DFSP Norwalk Soil Remediation
Method: VOCs, OXY & TPHG by GC/MS EPA 5035

AA Project No: A5331450 (part 1)
Date Received: 08/19/15
Date Reported: 08/28/15
Units: mg/kg

Date Sampled:	08/18/15	08/18/15	08/18/15	08/18/15	
Date Prepared:	08/24/15	08/19/15	08/24/15	08/24/15	
Date Analyzed:	08/24/15	08/20/15	08/24/15	08/24/15	
AA ID No:	5H19001-37	5H19001-38	5H19001-39	5H19001-40	
Client ID No:	T00177	T00178	T00179	T00180	
Matrix:	Soil	Soil	Soil	Soil	
Dilution Factor:	1	1	1	1	MRL

8260B/5035 +OXY+TPHG (EPA 8260B/5035)

Acetone	<0.050	<0.050	<0.050	<0.050	0.050
tert-Amyl Methyl Ether (TAME)	<0.0050	<0.0050	<0.0050	<0.0050	0.0050
Benzene	<0.010	<0.010	<0.010	<0.010	0.010
Bromobenzene	<0.0050	<0.0050	<0.0050	<0.0050	0.0050
Bromochloromethane	<0.0050	<0.0050	<0.0050	<0.0050	0.0050
Bromodichloromethane	<0.0050	<0.0050	<0.0050	<0.0050	0.0050
Bromoform	<0.0050	<0.0050	<0.0050	<0.0050	0.0050
Bromomethane	<0.0050	<0.0050	<0.0050	<0.0050	0.0050
2-Butanone (MEK)	<0.050	<0.050	<0.050	<0.050	0.050
tert-Butyl alcohol (TBA)	<0.020	<0.020	<0.020	<0.020	0.020
sec-Butylbenzene	<0.0050	<0.0050	<0.0050	<0.0050	0.0050
tert-Butylbenzene	<0.0050	<0.0050	<0.0050	<0.0050	0.0050
n-Butylbenzene	<0.0050	<0.0050	<0.0050	<0.0050	0.0050
Carbon Disulfide	<0.0050	<0.0050	<0.0050	<0.0050	0.0050
Carbon Tetrachloride	<0.0050	<0.0050	<0.0050	<0.0050	0.0050
Chlorobenzene	<0.0050	<0.0050	<0.0050	<0.0050	0.0050
Chloroethane	<0.0050	<0.0050	<0.0050	<0.0050	0.0050
Chloroform	<0.0050	<0.0050	<0.0050	<0.0050	0.0050
Chloromethane	<0.0050	<0.0050	<0.0050	<0.0050	0.0050
2-Chlorotoluene	<0.0050	<0.0050	<0.0050	<0.0050	0.0050
4-Chlorotoluene	<0.0050	<0.0050	<0.0050	<0.0050	0.0050
1,2-Dibromo-3-chloropropane	<0.010	<0.010	<0.010	<0.010	0.010
Dibromochloromethane	<0.0050	<0.0050	<0.0050	<0.0050	0.0050
1,2-Dibromoethane (EDB)	<0.0050	<0.0050	<0.0050	<0.0050	0.0050
Dibromomethane	<0.0050	<0.0050	<0.0050	<0.0050	0.0050
1,4-Dichlorobenzene	<0.0050	<0.0050	<0.0050	<0.0050	0.0050
1,3-Dichlorobenzene	<0.0050	<0.0050	<0.0050	<0.0050	0.0050

Viorel Vasile
Operations Manager



LABORATORY ANALYSIS RESULTS

Client: The Source Group, Inc. (SH)
Project No: 04-NDLA-007
Project Name: DFSP Norwalk Soil Remediation
Method: VOCs, OXY & TPHG by GC/MS EPA 5035

AA Project No: A5331450 (part 1)
Date Received: 08/19/15
Date Reported: 08/28/15
Units: mg/kg

Date Sampled:	08/18/15	08/18/15	08/18/15	08/18/15	
Date Prepared:	08/24/15	08/19/15	08/24/15	08/24/15	
Date Analyzed:	08/24/15	08/20/15	08/24/15	08/24/15	
AA ID No:	5H19001-37	5H19001-38	5H19001-39	5H19001-40	
Client ID No:	T00177	T00178	T00179	T00180	
Matrix:	Soil	Soil	Soil	Soil	
Dilution Factor:	1	1	1	1	MRL

8260B/5035 +OXY+TPHG (EPA 8260B/5035) (continued)

1,2-Dichlorobenzene	<0.0050	<0.0050	<0.0050	<0.0050	0.0050
Dichlorodifluoromethane (R12)	<0.0050	<0.0050	<0.0050	<0.0050	0.0050
1,1-Dichloroethane	<0.0050	<0.0050	<0.0050	<0.0050	0.0050
1,2-Dichloroethane (EDC)	<0.0050	<0.0050	<0.0050	<0.0050	0.0050
trans-1,2-Dichloroethylene	<0.0050	<0.0050	<0.0050	<0.0050	0.0050
cis-1,2-Dichloroethylene	<0.0050	<0.0050	<0.0050	<0.0050	0.0050
1,1-Dichloroethylene	<0.0050	<0.0050	<0.0050	<0.0050	0.0050
2,2-Dichloropropane	<0.0050	<0.0050	<0.0050	<0.0050	0.0050
1,3-Dichloropropane	<0.0050	<0.0050	<0.0050	<0.0050	0.0050
1,2-Dichloropropane	<0.0050	<0.0050	<0.0050	<0.0050	0.0050
trans-1,3-Dichloropropylene	<0.0050	<0.0050	<0.0050	<0.0050	0.0050
1,1-Dichloropropylene	<0.0050	<0.0050	<0.0050	<0.0050	0.0050
cis-1,3-Dichloropropylene	<0.0050	<0.0050	<0.0050	<0.0050	0.0050
Diisopropyl ether (DIPE)	<0.0050	<0.0050	<0.0050	<0.0050	0.0050
Ethylbenzene	<0.0020	<0.0020	<0.0020	<0.0020	0.0020
Ethyl-tert-Butyl Ether (ETBE)	<0.0050	<0.0050	<0.0050	<0.0050	0.0050
Gasoline Range Organics (GRO)	<0.50	<0.50	<0.50	1.0	0.50
Hexachlorobutadiene	<0.010	<0.010	<0.010	<0.010	0.010
2-Hexanone (MBK)	<0.050	<0.050	<0.050	<0.050	0.050
Isopropylbenzene	<0.0050	<0.0050	<0.0050	<0.0050	0.0050
4-Isopropyltoluene	<0.0050	<0.0050	<0.0050	<0.0050	0.0050
Methyl-tert-Butyl Ether (MTBE)	<0.0050	<0.0050	<0.0050	<0.0050	0.0050
Methylene Chloride	<0.050	<0.050	<0.050	<0.050	0.050
4-Methyl-2-pentanone (MIBK)	<0.050	<0.050	<0.050	<0.050	0.050
Naphthalene	<0.010	<0.010	<0.010	<0.010	0.010
n-Propylbenzene	<0.0050	<0.0050	<0.0050	<0.0050	0.0050

Viorel Vasile
Operations Manager



LABORATORY ANALYSIS RESULTS

Client: The Source Group, Inc. (SH)
Project No: 04-NDLA-007
Project Name: DFSP Norwalk Soil Remediation
Method: VOCs, OXY & TPHG by GC/MS EPA 5035

AA Project No: A5331450 (part 1)
Date Received: 08/19/15
Date Reported: 08/28/15
Units: mg/kg

Date Sampled:	08/18/15	08/18/15	08/18/15	08/18/15	
Date Prepared:	08/24/15	08/19/15	08/24/15	08/24/15	
Date Analyzed:	08/24/15	08/20/15	08/24/15	08/24/15	
AA ID No:	5H19001-37	5H19001-38	5H19001-39	5H19001-40	
Client ID No:	T00177	T00178	T00179	T00180	
Matrix:	Soil	Soil	Soil	Soil	
Dilution Factor:	1	1	1	1	MRL

8260B/5035 +OXY+TPHG (EPA 8260B/5035) (continued)

Styrene	<0.0050	<0.0050	<0.0050	<0.0050	0.0050
1,1,1,2-Tetrachloroethane	<0.0050	<0.0050	<0.0050	<0.0050	0.0050
1,1,2,2-Tetrachloroethane	<0.0050	<0.0050	<0.0050	<0.0050	0.0050
Tetrachloroethylene (PCE)	<0.0050	<0.0050	<0.0050	<0.0050	0.0050
Toluene	<0.0020	<0.0020	<0.0020	<0.0020	0.0020
1,2,4-Trichlorobenzene	<0.0050	<0.0050	<0.0050	<0.0050	0.0050
1,2,3-Trichlorobenzene	<0.0050	<0.0050	<0.0050	<0.0050	0.0050
1,1,2-Trichloroethane	<0.0050	<0.0050	<0.0050	<0.0050	0.0050
1,1,1-Trichloroethane	<0.0050	<0.0050	<0.0050	<0.0050	0.0050
Trichloroethylene (TCE)	<0.0050	<0.0050	<0.0050	<0.0050	0.0050
Trichlorofluoromethane (R11)	<0.0050	<0.0050	<0.0050	<0.0050	0.0050
1,2,3-Trichloropropane	<0.0050	<0.0050	<0.0050	<0.0050	0.0050
1,1,2-Trichloro-1,2,2-trifluoroethane (R113)	<0.0050	<0.0050	<0.0050	<0.0050	0.0050
1,3,5-Trimethylbenzene	<0.0050	<0.0050	<0.0050	<0.0050	0.0050
1,2,4-Trimethylbenzene	<0.0050	<0.0050	<0.0050	<0.0050	0.0050
Vinyl chloride	<0.0050	<0.0050	<0.0050	<0.0050	0.0050
o-Xylene	<0.0020	<0.0020	<0.0020	<0.0020	0.0020
m,p-Xylenes	<0.0020	<0.0020	<0.0020	<0.0020	0.0020

Surrogates

					<u>%REC Limits</u>
4-Bromofluorobenzene	109%	128%	109%	104%	70-140
Dibromofluoromethane	95%	123%	100%	97%	70-140
Toluene-d8	100%	117%	99%	97%	70-140

Viorel Vasile
 Operations Manager



LABORATORY ANALYSIS RESULTS

Client: The Source Group, Inc. (SH)
Project No: 04-NDLA-007
Project Name: DFSP Norwalk Soil Remediation
Method: VOCs, OXY & TPHG by GC/MS EPA 5035

AA Project No: A5331450 (part 1)
Date Received: 08/19/15
Date Reported: 08/28/15
Units: mg/kg

Date Sampled:	08/18/15	08/18/15	08/18/15	08/18/15	
Date Prepared:	08/21/15	08/21/15	08/24/15	08/21/15	
Date Analyzed:	08/21/15	08/21/15	08/24/15	08/21/15	
AA ID No:	5H19001-41	5H19001-42	5H19001-43	5H19001-44	
Client ID No:	T00181	T00182	T00183	T00184	
Matrix:	Soil	Soil	Soil	Soil	
Dilution Factor:	1	1	1	1	MRL

8260B/5035 +OXY+TPHG (EPA 8260B/5035)

Acetone	<0.050	<0.050	<0.050	<0.050	0.050
tert-Amyl Methyl Ether (TAME)	<0.0050	<0.0050	<0.0050	<0.0050	0.0050
Benzene	<0.010	<0.010	<0.010	<0.010	0.010
Bromobenzene	<0.0050	<0.0050	<0.0050	<0.0050	0.0050
Bromochloromethane	<0.0050	<0.0050	<0.0050	<0.0050	0.0050
Bromodichloromethane	<0.0050	<0.0050	<0.0050	<0.0050	0.0050
Bromoform	<0.0050	<0.0050	<0.0050	<0.0050	0.0050
Bromomethane	<0.0050	<0.0050	<0.0050	<0.0050	0.0050
2-Butanone (MEK)	<0.050	<0.050	<0.050	<0.050	0.050
tert-Butyl alcohol (TBA)	<0.020	<0.020	<0.020	<0.020	0.020
sec-Butylbenzene	<0.0050	<0.0050	<0.0050	<0.0050	0.0050
tert-Butylbenzene	<0.0050	<0.0050	<0.0050	<0.0050	0.0050
n-Butylbenzene	<0.0050	<0.0050	<0.0050	<0.0050	0.0050
Carbon Disulfide	<0.0050	<0.0050	<0.0050	<0.0050	0.0050
Carbon Tetrachloride	<0.0050	<0.0050	<0.0050	<0.0050	0.0050
Chlorobenzene	<0.0050	<0.0050	<0.0050	<0.0050	0.0050
Chloroethane	<0.0050	<0.0050	<0.0050	<0.0050	0.0050
Chloroform	<0.0050	<0.0050	<0.0050	<0.0050	0.0050
Chloromethane	<0.0050	<0.0050	<0.0050	<0.0050	0.0050
2-Chlorotoluene	<0.0050	<0.0050	<0.0050	<0.0050	0.0050
4-Chlorotoluene	<0.0050	<0.0050	<0.0050	<0.0050	0.0050
1,2-Dibromo-3-chloropropane	<0.010	<0.010	<0.010	<0.010	0.010
Dibromochloromethane	<0.0050	<0.0050	<0.0050	<0.0050	0.0050
1,2-Dibromoethane (EDB)	<0.0050	<0.0050	<0.0050	<0.0050	0.0050
Dibromomethane	<0.0050	<0.0050	<0.0050	<0.0050	0.0050
1,4-Dichlorobenzene	<0.0050	<0.0050	<0.0050	<0.0050	0.0050
1,3-Dichlorobenzene	<0.0050	<0.0050	<0.0050	<0.0050	0.0050

Viorel Vasile
Operations Manager

**LABORATORY ANALYSIS RESULTS**

Client: The Source Group, Inc. (SH)
Project No: 04-NDLA-007
Project Name: DFSP Norwalk Soil Remediation
Method: VOCs, OXY & TPHG by GC/MS EPA 5035

AA Project No: A5331450 (part 1)
Date Received: 08/19/15
Date Reported: 08/28/15
Units: mg/kg

Date Sampled:	08/18/15	08/18/15	08/18/15	08/18/15	
Date Prepared:	08/21/15	08/21/15	08/24/15	08/21/15	
Date Analyzed:	08/21/15	08/21/15	08/24/15	08/21/15	
AA ID No:	5H19001-41	5H19001-42	5H19001-43	5H19001-44	
Client ID No:	T00181	T00182	T00183	T00184	
Matrix:	Soil	Soil	Soil	Soil	
Dilution Factor:	1	1	1	1	MRL

8260B/5035 +OXY+TPHG (EPA 8260B/5035) (continued)

1,2-Dichlorobenzene	<0.0050	<0.0050	<0.0050	<0.0050	0.0050
Dichlorodifluoromethane (R12)	<0.0050	<0.0050	<0.0050	<0.0050	0.0050
1,1-Dichloroethane	<0.0050	<0.0050	<0.0050	<0.0050	0.0050
1,2-Dichloroethane (EDC)	<0.0050	<0.0050	<0.0050	<0.0050	0.0050
trans-1,2-Dichloroethylene	<0.0050	<0.0050	<0.0050	<0.0050	0.0050
cis-1,2-Dichloroethylene	<0.0050	<0.0050	<0.0050	<0.0050	0.0050
1,1-Dichloroethylene	<0.0050	<0.0050	<0.0050	<0.0050	0.0050
2,2-Dichloropropane	<0.0050	<0.0050	<0.0050	<0.0050	0.0050
1,3-Dichloropropane	<0.0050	<0.0050	<0.0050	<0.0050	0.0050
1,2-Dichloropropane	<0.0050	<0.0050	<0.0050	<0.0050	0.0050
trans-1,3-Dichloropropylene	<0.0050	<0.0050	<0.0050	<0.0050	0.0050
1,1-Dichloropropylene	<0.0050	<0.0050	<0.0050	<0.0050	0.0050
cis-1,3-Dichloropropylene	<0.0050	<0.0050	<0.0050	<0.0050	0.0050
Diisopropyl ether (DIPE)	<0.0050	<0.0050	<0.0050	<0.0050	0.0050
Ethylbenzene	<0.0020	<0.0020	<0.0020	<0.0020	0.0020
Ethyl-tert-Butyl Ether (ETBE)	<0.0050	<0.0050	<0.0050	<0.0050	0.0050
Gasoline Range Organics (GRO)	<0.50	<0.50	<0.50	<0.50	0.50
Hexachlorobutadiene	<0.010	<0.010	<0.010	<0.010	0.010
2-Hexanone (MBK)	<0.050	<0.050	<0.050	<0.050	0.050
Isopropylbenzene	<0.0050	<0.0050	<0.0050	<0.0050	0.0050
4-Isopropyltoluene	<0.0050	<0.0050	<0.0050	<0.0050	0.0050
Methyl-tert-Butyl Ether (MTBE)	<0.0050	<0.0050	<0.0050	<0.0050	0.0050
Methylene Chloride	<0.050	<0.050	<0.050	<0.050	0.050
4-Methyl-2-pentanone (MIBK)	<0.050	<0.050	<0.050	<0.050	0.050
Naphthalene	<0.010	<0.010	<0.010	<0.010	0.010
n-Propylbenzene	<0.0050	<0.0050	<0.0050	<0.0050	0.0050

Viorel Vasile
 Operations Manager



LABORATORY ANALYSIS RESULTS

Client: The Source Group, Inc. (SH)
Project No: 04-NDLA-007
Project Name: DFSP Norwalk Soil Remediation
Method: VOCs, OXY & TPHG by GC/MS EPA 5035

AA Project No: A5331450 (part 1)
Date Received: 08/19/15
Date Reported: 08/28/15
Units: mg/kg

Date Sampled:	08/18/15	08/18/15	08/18/15	08/18/15	
Date Prepared:	08/21/15	08/21/15	08/24/15	08/21/15	
Date Analyzed:	08/21/15	08/21/15	08/24/15	08/21/15	
AA ID No:	5H19001-41	5H19001-42	5H19001-43	5H19001-44	
Client ID No:	T00181	T00182	T00183	T00184	
Matrix:	Soil	Soil	Soil	Soil	
Dilution Factor:	1	1	1	1	MRL

8260B/5035 +OXY+TPHG (EPA 8260B/5035) (continued)

Styrene	<0.0050	<0.0050	<0.0050	<0.0050	0.0050
1,1,1,2-Tetrachloroethane	<0.0050	<0.0050	<0.0050	<0.0050	0.0050
1,1,2,2-Tetrachloroethane	<0.0050	<0.0050	<0.0050	<0.0050	0.0050
Tetrachloroethylene (PCE)	<0.0050	<0.0050	<0.0050	<0.0050	0.0050
Toluene	<0.0020	<0.0020	<0.0020	<0.0020	0.0020
1,2,4-Trichlorobenzene	<0.0050	<0.0050	<0.0050	<0.0050	0.0050
1,2,3-Trichlorobenzene	<0.0050	<0.0050	<0.0050	<0.0050	0.0050
1,1,2-Trichloroethane	<0.0050	<0.0050	<0.0050	<0.0050	0.0050
1,1,1-Trichloroethane	<0.0050	<0.0050	<0.0050	<0.0050	0.0050
Trichloroethylene (TCE)	<0.0050	<0.0050	<0.0050	<0.0050	0.0050
Trichlorofluoromethane (R11)	<0.0050	<0.0050	<0.0050	<0.0050	0.0050
1,2,3-Trichloropropane	<0.0050	<0.0050	<0.0050	<0.0050	0.0050
1,1,2-Trichloro-1,2,2-trifluoroethane (R113)	<0.0050	<0.0050	<0.0050	<0.0050	0.0050
1,3,5-Trimethylbenzene	<0.0050	<0.0050	<0.0050	<0.0050	0.0050
1,2,4-Trimethylbenzene	<0.0050	<0.0050	<0.0050	<0.0050	0.0050
Vinyl chloride	<0.0050	<0.0050	<0.0050	<0.0050	0.0050
o-Xylene	<0.0020	<0.0020	<0.0020	<0.0020	0.0020
m,p-Xylenes	<0.0020	<0.0020	<0.0020	<0.0020	0.0020

Surrogates

					<u>%REC Limits</u>
4-Bromofluorobenzene	112%	116%	110%	116%	70-140
Dibromofluoromethane	90%	95%	99%	92%	70-140
Toluene-d8	102%	102%	102%	104%	70-140

Viorel Vasile
Operations Manager



LABORATORY ANALYSIS RESULTS

Client: The Source Group, Inc. (SH)
Project No: 04-NDLA-007
Project Name: DFSP Norwalk Soil Remediation
Method: VOCs, OXY & TPHG by GC/MS EPA 5035

AA Project No: A5331450 (part 1)
Date Received: 08/19/15
Date Reported: 08/28/15
Units: mg/kg

Date Sampled:	08/18/15	08/18/15	08/18/15	08/18/15	
Date Prepared:	08/19/15	08/21/15	08/21/15	08/19/15	
Date Analyzed:	08/20/15	08/21/15	08/21/15	08/20/15	
AA ID No:	5H19001-45	5H19001-46	5H19001-47	5H19001-48	
Client ID No:	T00185	T00186	T00187	T00188	
Matrix:	Soil	Soil	Soil	Soil	
Dilution Factor:	1	1	1	1	MRL

8260B/5035 +OXY+TPHG (EPA 8260B/5035)

Acetone	<0.050	<0.050	<0.050	<0.050	0.050
tert-Amyl Methyl Ether (TAME)	<0.0050	<0.0050	<0.0050	<0.0050	0.0050
Benzene	<0.010	<0.010	<0.010	<0.010	0.010
Bromobenzene	<0.0050	<0.0050	<0.0050	<0.0050	0.0050
Bromochloromethane	<0.0050	<0.0050	<0.0050	<0.0050	0.0050
Bromodichloromethane	<0.0050	<0.0050	<0.0050	<0.0050	0.0050
Bromoform	<0.0050	<0.0050	<0.0050	<0.0050	0.0050
Bromomethane	<0.0050	<0.0050	<0.0050	<0.0050	0.0050
2-Butanone (MEK)	<0.050	<0.050	<0.050	<0.050	0.050
tert-Butyl alcohol (TBA)	<0.020	<0.020	<0.020	<0.020	0.020
sec-Butylbenzene	<0.0050	<0.0050	<0.0050	<0.0050	0.0050
tert-Butylbenzene	<0.0050	<0.0050	<0.0050	<0.0050	0.0050
n-Butylbenzene	<0.0050	<0.0050	<0.0050	<0.0050	0.0050
Carbon Disulfide	<0.0050	<0.0050	<0.0050	<0.0050	0.0050
Carbon Tetrachloride	<0.0050	<0.0050	<0.0050	<0.0050	0.0050
Chlorobenzene	<0.0050	<0.0050	<0.0050	<0.0050	0.0050
Chloroethane	<0.0050	<0.0050	<0.0050	<0.0050	0.0050
Chloroform	<0.0050	<0.0050	<0.0050	<0.0050	0.0050
Chloromethane	<0.0050	<0.0050	<0.0050	<0.0050	0.0050
2-Chlorotoluene	<0.0050	<0.0050	<0.0050	<0.0050	0.0050
4-Chlorotoluene	<0.0050	<0.0050	<0.0050	<0.0050	0.0050
1,2-Dibromo-3-chloropropane	<0.010	<0.010	<0.010	<0.010	0.010
Dibromochloromethane	<0.0050	<0.0050	<0.0050	<0.0050	0.0050
1,2-Dibromoethane (EDB)	<0.0050	<0.0050	<0.0050	<0.0050	0.0050
Dibromomethane	<0.0050	<0.0050	<0.0050	<0.0050	0.0050
1,4-Dichlorobenzene	<0.0050	<0.0050	<0.0050	<0.0050	0.0050
1,3-Dichlorobenzene	<0.0050	<0.0050	<0.0050	<0.0050	0.0050

Viorel Vasile
Operations Manager

**LABORATORY ANALYSIS RESULTS**

Client: The Source Group, Inc. (SH)
Project No: 04-NDLA-007
Project Name: DFSP Norwalk Soil Remediation
Method: VOCs, OXY & TPHG by GC/MS EPA 5035

AA Project No: A5331450 (part 1)
Date Received: 08/19/15
Date Reported: 08/28/15
Units: mg/kg

Date Sampled:	08/18/15	08/18/15	08/18/15	08/18/15	
Date Prepared:	08/19/15	08/21/15	08/21/15	08/19/15	
Date Analyzed:	08/20/15	08/21/15	08/21/15	08/20/15	
AA ID No:	5H19001-45	5H19001-46	5H19001-47	5H19001-48	
Client ID No:	T00185	T00186	T00187	T00188	
Matrix:	Soil	Soil	Soil	Soil	
Dilution Factor:	1	1	1	1	MRL

8260B/5035 +OXY+TPHG (EPA 8260B/5035) (continued)

1,2-Dichlorobenzene	<0.0050	<0.0050	<0.0050	<0.0050	0.0050
Dichlorodifluoromethane (R12)	<0.0050	<0.0050	<0.0050	<0.0050	0.0050
1,1-Dichloroethane	<0.0050	<0.0050	<0.0050	<0.0050	0.0050
1,2-Dichloroethane (EDC)	<0.0050	<0.0050	<0.0050	<0.0050	0.0050
trans-1,2-Dichloroethylene	<0.0050	<0.0050	<0.0050	<0.0050	0.0050
cis-1,2-Dichloroethylene	<0.0050	<0.0050	<0.0050	<0.0050	0.0050
1,1-Dichloroethylene	<0.0050	<0.0050	<0.0050	<0.0050	0.0050
2,2-Dichloropropane	<0.0050	<0.0050	<0.0050	<0.0050	0.0050
1,3-Dichloropropane	<0.0050	<0.0050	<0.0050	<0.0050	0.0050
1,2-Dichloropropane	<0.0050	<0.0050	<0.0050	<0.0050	0.0050
trans-1,3-Dichloropropylene	<0.0050	<0.0050	<0.0050	<0.0050	0.0050
1,1-Dichloropropylene	<0.0050	<0.0050	<0.0050	<0.0050	0.0050
cis-1,3-Dichloropropylene	<0.0050	<0.0050	<0.0050	<0.0050	0.0050
Diisopropyl ether (DIPE)	<0.0050	<0.0050	<0.0050	<0.0050	0.0050
Ethylbenzene	<0.0020	<0.0020	<0.0020	<0.0020	0.0020
Ethyl-tert-Butyl Ether (ETBE)	<0.0050	<0.0050	<0.0050	<0.0050	0.0050
Gasoline Range Organics (GRO)	<0.50	<0.50	<0.50	<0.50	0.50
Hexachlorobutadiene	<0.010	<0.010	<0.010	<0.010	0.010
2-Hexanone (MBK)	<0.050	<0.050	<0.050	<0.050	0.050
Isopropylbenzene	<0.0050	<0.0050	<0.0050	<0.0050	0.0050
4-Isopropyltoluene	<0.0050	<0.0050	<0.0050	<0.0050	0.0050
Methyl-tert-Butyl Ether (MTBE)	<0.0050	<0.0050	<0.0050	<0.0050	0.0050
Methylene Chloride	<0.050	<0.050	<0.050	<0.050	0.050
4-Methyl-2-pentanone (MIBK)	<0.050	<0.050	<0.050	<0.050	0.050
Naphthalene	<0.010	<0.010	<0.010	<0.010	0.010
n-Propylbenzene	<0.0050	<0.0050	<0.0050	<0.0050	0.0050

Viorel Vasile
Operations Manager



LABORATORY ANALYSIS RESULTS

Client: The Source Group, Inc. (SH)
Project No: 04-NDLA-007
Project Name: DFSP Norwalk Soil Remediation
Method: VOCs, OXY & TPHG by GC/MS EPA 5035

AA Project No: A5331450 (part 1)
Date Received: 08/19/15
Date Reported: 08/28/15
Units: mg/kg

Date Sampled:	08/18/15	08/18/15	08/18/15	08/18/15	
Date Prepared:	08/19/15	08/21/15	08/21/15	08/19/15	
Date Analyzed:	08/20/15	08/21/15	08/21/15	08/20/15	
AA ID No:	5H19001-45	5H19001-46	5H19001-47	5H19001-48	
Client ID No:	T00185	T00186	T00187	T00188	
Matrix:	Soil	Soil	Soil	Soil	
Dilution Factor:	1	1	1	1	MRL

8260B/5035 +OXY+TPHG (EPA 8260B/5035) (continued)

Styrene	<0.0050	<0.0050	<0.0050	<0.0050	0.0050
1,1,1,2-Tetrachloroethane	<0.0050	<0.0050	<0.0050	<0.0050	0.0050
1,1,2,2-Tetrachloroethane	<0.0050	<0.0050	<0.0050	<0.0050	0.0050
Tetrachloroethylene (PCE)	<0.0050	<0.0050	<0.0050	<0.0050	0.0050
Toluene	<0.0020	<0.0020	<0.0020	<0.0020	0.0020
1,2,4-Trichlorobenzene	<0.0050	<0.0050	<0.0050	<0.0050	0.0050
1,2,3-Trichlorobenzene	<0.0050	<0.0050	<0.0050	<0.0050	0.0050
1,1,2-Trichloroethane	<0.0050	<0.0050	<0.0050	<0.0050	0.0050
1,1,1-Trichloroethane	<0.0050	<0.0050	<0.0050	<0.0050	0.0050
Trichloroethylene (TCE)	<0.0050	<0.0050	<0.0050	<0.0050	0.0050
Trichlorofluoromethane (R11)	<0.0050	<0.0050	<0.0050	<0.0050	0.0050
1,2,3-Trichloropropane	<0.0050	<0.0050	<0.0050	<0.0050	0.0050
1,1,2-Trichloro-1,2,2-trifluoroethane (R113)	<0.0050	<0.0050	<0.0050	<0.0050	0.0050
1,3,5-Trimethylbenzene	<0.0050	<0.0050	<0.0050	<0.0050	0.0050
1,2,4-Trimethylbenzene	<0.0050	<0.0050	<0.0050	<0.0050	0.0050
Vinyl chloride	<0.0050	<0.0050	<0.0050	<0.0050	0.0050
o-Xylene	<0.0020	<0.0020	<0.0020	<0.0020	0.0020
m,p-Xylenes	<0.0020	<0.0020	<0.0020	<0.0020	0.0020

<u>Surrogates</u>					<u>%REC Limits</u>
4-Bromofluorobenzene	121%	115%	121%	112%	70-140
Dibromofluoromethane	122%	97%	94%	116%	70-140
Toluene-d8	116%	103%	108%	108%	70-140

Viorel Vasile
Operations Manager



LABORATORY ANALYSIS RESULTS

Client: The Source Group, Inc. (SH)
Project No: 04-NDLA-007
Project Name: DFSP Norwalk Soil Remediation
Method: VOCs, OXY & TPHG by GC/MS EPA 5035

AA Project No: A5331450 (part 1)
Date Received: 08/19/15
Date Reported: 08/28/15
Units: mg/kg

Date Sampled:	08/18/15	08/18/15	08/18/15	08/18/15	
Date Prepared:	08/21/15	08/21/15	08/21/15	08/19/15	
Date Analyzed:	08/21/15	08/21/15	08/21/15	08/20/15	
AA ID No:	5H19001-49	5H19001-50	5H19001-51	5H19001-52	
Client ID No:	T00189	T00190	T00191	T00192	
Matrix:	Soil	Soil	Soil	Soil	
Dilution Factor:	1	1	1	1	MRL

8260B/5035 +OXY+TPHG (EPA 8260B/5035)

Acetone	<0.050	<0.050	<0.050	<0.050	0.050
tert-Amyl Methyl Ether (TAME)	<0.0050	<0.0050	<0.0050	<0.0050	0.0050
Benzene	<0.010	<0.010	<0.010	<0.010	0.010
Bromobenzene	<0.0050	<0.0050	<0.0050	<0.0050	0.0050
Bromochloromethane	<0.0050	<0.0050	<0.0050	<0.0050	0.0050
Bromodichloromethane	<0.0050	<0.0050	<0.0050	<0.0050	0.0050
Bromoform	<0.0050	<0.0050	<0.0050	<0.0050	0.0050
Bromomethane	<0.0050	<0.0050	<0.0050	<0.0050	0.0050
2-Butanone (MEK)	<0.050	<0.050	<0.050	<0.050	0.050
tert-Butyl alcohol (TBA)	<0.020	<0.020	<0.020	<0.020	0.020
sec-Butylbenzene	<0.0050	<0.0050	<0.0050	<0.0050	0.0050
tert-Butylbenzene	<0.0050	<0.0050	<0.0050	<0.0050	0.0050
n-Butylbenzene	<0.0050	<0.0050	<0.0050	<0.0050	0.0050
Carbon Disulfide	<0.0050	<0.0050	<0.0050	<0.0050	0.0050
Carbon Tetrachloride	<0.0050	<0.0050	<0.0050	<0.0050	0.0050
Chlorobenzene	<0.0050	<0.0050	<0.0050	<0.0050	0.0050
Chloroethane	<0.0050	<0.0050	<0.0050	<0.0050	0.0050
Chloroform	<0.0050	<0.0050	<0.0050	<0.0050	0.0050
Chloromethane	<0.0050	<0.0050	<0.0050	<0.0050	0.0050
2-Chlorotoluene	<0.0050	<0.0050	<0.0050	<0.0050	0.0050
4-Chlorotoluene	<0.0050	<0.0050	<0.0050	<0.0050	0.0050
1,2-Dibromo-3-chloropropane	<0.010	<0.010	<0.010	<0.010	0.010
Dibromochloromethane	<0.0050	<0.0050	<0.0050	<0.0050	0.0050
1,2-Dibromoethane (EDB)	<0.0050	<0.0050	<0.0050	<0.0050	0.0050
Dibromomethane	<0.0050	<0.0050	<0.0050	<0.0050	0.0050
1,4-Dichlorobenzene	<0.0050	<0.0050	<0.0050	<0.0050	0.0050
1,3-Dichlorobenzene	<0.0050	<0.0050	<0.0050	<0.0050	0.0050

Viorel Vasile
Operations Manager



LABORATORY ANALYSIS RESULTS

Client: The Source Group, Inc. (SH)
Project No: 04-NDLA-007
Project Name: DFSP Norwalk Soil Remediation
Method: VOCs, OXY & TPHG by GC/MS EPA 5035

AA Project No: A5331450 (part 1)
Date Received: 08/19/15
Date Reported: 08/28/15
Units: mg/kg

Date Sampled:	08/18/15	08/18/15	08/18/15	08/18/15	
Date Prepared:	08/21/15	08/21/15	08/21/15	08/19/15	
Date Analyzed:	08/21/15	08/21/15	08/21/15	08/20/15	
AA ID No:	5H19001-49	5H19001-50	5H19001-51	5H19001-52	
Client ID No:	T00189	T00190	T00191	T00192	
Matrix:	Soil	Soil	Soil	Soil	
Dilution Factor:	1	1	1	1	MRL

8260B/5035 +OXY+TPHG (EPA 8260B/5035) (continued)

1,2-Dichlorobenzene	<0.0050	<0.0050	<0.0050	<0.0050	0.0050
Dichlorodifluoromethane (R12)	<0.0050	<0.0050	<0.0050	<0.0050	0.0050
1,1-Dichloroethane	<0.0050	<0.0050	<0.0050	<0.0050	0.0050
1,2-Dichloroethane (EDC)	<0.0050	<0.0050	<0.0050	<0.0050	0.0050
trans-1,2-Dichloroethylene	<0.0050	<0.0050	<0.0050	<0.0050	0.0050
cis-1,2-Dichloroethylene	<0.0050	<0.0050	<0.0050	<0.0050	0.0050
1,1-Dichloroethylene	<0.0050	<0.0050	<0.0050	<0.0050	0.0050
2,2-Dichloropropane	<0.0050	<0.0050	<0.0050	<0.0050	0.0050
1,3-Dichloropropane	<0.0050	<0.0050	<0.0050	<0.0050	0.0050
1,2-Dichloropropane	<0.0050	<0.0050	<0.0050	<0.0050	0.0050
trans-1,3-Dichloropropylene	<0.0050	<0.0050	<0.0050	<0.0050	0.0050
1,1-Dichloropropylene	<0.0050	<0.0050	<0.0050	<0.0050	0.0050
cis-1,3-Dichloropropylene	<0.0050	<0.0050	<0.0050	<0.0050	0.0050
Diisopropyl ether (DIPE)	<0.0050	<0.0050	<0.0050	<0.0050	0.0050
Ethylbenzene	<0.0020	<0.0020	<0.0020	<0.0020	0.0020
Ethyl-tert-Butyl Ether (ETBE)	<0.0050	<0.0050	<0.0050	<0.0050	0.0050
Gasoline Range Organics (GRO)	<0.50	<0.50	<0.50	<0.50	0.50
Hexachlorobutadiene	<0.010	<0.010	<0.010	<0.010	0.010
2-Hexanone (MBK)	<0.050	<0.050	<0.050	<0.050	0.050
Isopropylbenzene	<0.0050	<0.0050	<0.0050	<0.0050	0.0050
4-Isopropyltoluene	<0.0050	<0.0050	<0.0050	<0.0050	0.0050
Methyl-tert-Butyl Ether (MTBE)	<0.0050	<0.0050	<0.0050	<0.0050	0.0050
Methylene Chloride	<0.050	<0.050	<0.050	<0.050	0.050
4-Methyl-2-pentanone (MIBK)	<0.050	<0.050	<0.050	<0.050	0.050
Naphthalene	<0.010	<0.010	<0.010	<0.010	0.010
n-Propylbenzene	<0.0050	<0.0050	<0.0050	<0.0050	0.0050

Viorel Vasile
Operations Manager



LABORATORY ANALYSIS RESULTS

Client: The Source Group, Inc. (SH)
 Project No: 04-NDLA-007
 Project Name: DFSP Norwalk Soil Remediation
 Method: VOCs, OXY & TPHG by GC/MS EPA 5035

AA Project No: A5331450 (part 1)
 Date Received: 08/19/15
 Date Reported: 08/28/15
 Units: mg/kg

Date Sampled:	08/18/15	08/18/15	08/18/15	08/18/15	
Date Prepared:	08/21/15	08/21/15	08/21/15	08/19/15	
Date Analyzed:	08/21/15	08/21/15	08/21/15	08/20/15	
AA ID No:	5H19001-49	5H19001-50	5H19001-51	5H19001-52	
Client ID No:	T00189	T00190	T00191	T00192	
Matrix:	Soil	Soil	Soil	Soil	
Dilution Factor:	1	1	1	1	MRL

8260B/5035 +OXY+TPHG (EPA 8260B/5035) (continued)

Styrene	<0.0050	<0.0050	<0.0050	<0.0050	0.0050
1,1,1,2-Tetrachloroethane	<0.0050	<0.0050	<0.0050	<0.0050	0.0050
1,1,2,2-Tetrachloroethane	<0.0050	<0.0050	<0.0050	<0.0050	0.0050
Tetrachloroethylene (PCE)	<0.0050	<0.0050	<0.0050	<0.0050	0.0050
Toluene	<0.0020	<0.0020	<0.0020	<0.0020	0.0020
1,2,4-Trichlorobenzene	<0.0050	<0.0050	<0.0050	<0.0050	0.0050
1,2,3-Trichlorobenzene	<0.0050	<0.0050	<0.0050	<0.0050	0.0050
1,1,2-Trichloroethane	<0.0050	<0.0050	<0.0050	<0.0050	0.0050
1,1,1-Trichloroethane	<0.0050	<0.0050	<0.0050	<0.0050	0.0050
Trichloroethylene (TCE)	<0.0050	<0.0050	<0.0050	<0.0050	0.0050
Trichlorofluoromethane (R11)	<0.0050	<0.0050	<0.0050	<0.0050	0.0050
1,2,3-Trichloropropane	<0.0050	<0.0050	<0.0050	<0.0050	0.0050
1,1,2-Trichloro-1,2,2-trifluoroethane (R113)	<0.0050	<0.0050	<0.0050	<0.0050	0.0050
1,3,5-Trimethylbenzene	<0.0050	<0.0050	<0.0050	<0.0050	0.0050
1,2,4-Trimethylbenzene	<0.0050	<0.0050	<0.0050	<0.0050	0.0050
Vinyl chloride	<0.0050	<0.0050	<0.0050	<0.0050	0.0050
o-Xylene	<0.0020	<0.0020	<0.0020	<0.0020	0.0020
m,p-Xylenes	<0.0020	<0.0020	<0.0020	<0.0020	0.0020

Surrogates					%REC Limits
4-Bromofluorobenzene	125%	115%	123%	124%	70-140
Dibromofluoromethane	98%	96%	102%	123%	70-140
Toluene-d8	104%	106%	107%	115%	70-140

Viorel Vasile
 Operations Manager



LABORATORY ANALYSIS RESULTS

Client: The Source Group, Inc. (SH)
Project No: 04-NDLA-007
Project Name: DFSP Norwalk Soil Remediation
Method: VOCs, OXY & TPHG by GC/MS EPA 5035

AA Project No: A5331450 (part 1)
Date Received: 08/19/15
Date Reported: 08/28/15
Units: mg/kg

Date Sampled:	08/18/15	08/18/15	08/18/15	08/18/15	
Date Prepared:	08/24/15	08/21/15	08/21/15	08/21/15	
Date Analyzed:	08/24/15	08/22/15	08/22/15	08/22/15	
AA ID No:	5H19001-53	5H19001-54	5H19001-55	5H19001-56	
Client ID No:	T00193	T00194	T00195	T00196	
Matrix:	Soil	Soil	Soil	Soil	
Dilution Factor:	1	1	1	1	MRL

8260B/5035 +OXY+TPHG (EPA 8260B/5035)

Acetone	<0.050	<0.050	<0.050	<0.050	0.050
tert-Amyl Methyl Ether (TAME)	<0.0050	<0.0050	<0.0050	<0.0050	0.0050
Benzene	<0.010	<0.010	<0.010	<0.010	0.010
Bromobenzene	<0.0050	<0.0050	<0.0050	<0.0050	0.0050
Bromochloromethane	<0.0050	<0.0050	<0.0050	<0.0050	0.0050
Bromodichloromethane	<0.0050	<0.0050	<0.0050	<0.0050	0.0050
Bromoform	<0.0050	<0.0050	<0.0050	<0.0050	0.0050
Bromomethane	<0.0050	<0.0050	<0.0050	<0.0050	0.0050
2-Butanone (MEK)	<0.050	<0.050	<0.050	<0.050	0.050
tert-Butyl alcohol (TBA)	<0.020	<0.020	<0.020	<0.020	0.020
sec-Butylbenzene	<0.0050	<0.0050	<0.0050	<0.0050	0.0050
tert-Butylbenzene	<0.0050	<0.0050	<0.0050	<0.0050	0.0050
n-Butylbenzene	<0.0050	<0.0050	<0.0050	<0.0050	0.0050
Carbon Disulfide	<0.0050	<0.0050	0.0097	<0.0050	0.0050
Carbon Tetrachloride	<0.0050	<0.0050	<0.0050	<0.0050	0.0050
Chlorobenzene	<0.0050	<0.0050	<0.0050	<0.0050	0.0050
Chloroethane	<0.0050	<0.0050	<0.0050	<0.0050	0.0050
Chloroform	<0.0050	<0.0050	<0.0050	<0.0050	0.0050
Chloromethane	<0.0050	<0.0050	<0.0050	<0.0050	0.0050
2-Chlorotoluene	<0.0050	<0.0050	<0.0050	<0.0050	0.0050
4-Chlorotoluene	<0.0050	<0.0050	<0.0050	<0.0050	0.0050
1,2-Dibromo-3-chloropropane	<0.010	<0.010	<0.010	<0.010	0.010
Dibromochloromethane	<0.0050	<0.0050	<0.0050	<0.0050	0.0050
1,2-Dibromoethane (EDB)	<0.0050	<0.0050	<0.0050	<0.0050	0.0050
Dibromomethane	<0.0050	<0.0050	<0.0050	<0.0050	0.0050
1,4-Dichlorobenzene	<0.0050	<0.0050	<0.0050	<0.0050	0.0050
1,3-Dichlorobenzene	<0.0050	<0.0050	<0.0050	<0.0050	0.0050

Viorel Vasile
Operations Manager



LABORATORY ANALYSIS RESULTS

Client: The Source Group, Inc. (SH)
Project No: 04-NDLA-007
Project Name: DFSP Norwalk Soil Remediation
Method: VOCs, OXY & TPHG by GC/MS EPA 5035

AA Project No: A5331450 (part 1)
Date Received: 08/19/15
Date Reported: 08/28/15
Units: mg/kg

Date Sampled:	08/18/15	08/18/15	08/18/15	08/18/15	
Date Prepared:	08/24/15	08/21/15	08/21/15	08/21/15	
Date Analyzed:	08/24/15	08/22/15	08/22/15	08/22/15	
AA ID No:	5H19001-53	5H19001-54	5H19001-55	5H19001-56	
Client ID No:	T00193	T00194	T00195	T00196	
Matrix:	Soil	Soil	Soil	Soil	
Dilution Factor:	1	1	1	1	MRL

8260B/5035 +OXY+TPHG (EPA 8260B/5035) (continued)

1,2-Dichlorobenzene	<0.0050	<0.0050	<0.0050	<0.0050	0.0050
Dichlorodifluoromethane (R12)	<0.0050	<0.0050	<0.0050	<0.0050	0.0050
1,1-Dichloroethane	<0.0050	<0.0050	<0.0050	<0.0050	0.0050
1,2-Dichloroethane (EDC)	<0.0050	<0.0050	<0.0050	<0.0050	0.0050
trans-1,2-Dichloroethylene	<0.0050	<0.0050	<0.0050	<0.0050	0.0050
cis-1,2-Dichloroethylene	<0.0050	<0.0050	<0.0050	<0.0050	0.0050
1,1-Dichloroethylene	<0.0050	<0.0050	<0.0050	<0.0050	0.0050
2,2-Dichloropropane	<0.0050	<0.0050	<0.0050	<0.0050	0.0050
1,3-Dichloropropane	<0.0050	<0.0050	<0.0050	<0.0050	0.0050
1,2-Dichloropropane	<0.0050	<0.0050	<0.0050	<0.0050	0.0050
trans-1,3-Dichloropropylene	<0.0050	<0.0050	<0.0050	<0.0050	0.0050
1,1-Dichloropropylene	<0.0050	<0.0050	<0.0050	<0.0050	0.0050
cis-1,3-Dichloropropylene	<0.0050	<0.0050	<0.0050	<0.0050	0.0050
Diisopropyl ether (DIPE)	<0.0050	<0.0050	<0.0050	<0.0050	0.0050
Ethylbenzene	<0.0020	<0.0020	<0.0020	<0.0020	0.0020
Ethyl-tert-Butyl Ether (ETBE)	<0.0050	<0.0050	<0.0050	<0.0050	0.0050
Gasoline Range Organics (GRO)	<0.50	<0.50	<0.50	<0.50	0.50
Hexachlorobutadiene	<0.010	<0.010	<0.010	<0.010	0.010
2-Hexanone (MBK)	<0.050	<0.050	<0.050	<0.050	0.050
Isopropylbenzene	<0.0050	<0.0050	<0.0050	<0.0050	0.0050
4-Isopropyltoluene	<0.0050	<0.0050	<0.0050	<0.0050	0.0050
Methyl-tert-Butyl Ether (MTBE)	<0.0050	<0.0050	<0.0050	<0.0050	0.0050
Methylene Chloride	<0.050	<0.050	<0.050	<0.050	0.050
4-Methyl-2-pentanone (MIBK)	<0.050	<0.050	<0.050	<0.050	0.050
Naphthalene	<0.010	<0.010	<0.010	<0.010	0.010
n-Propylbenzene	<0.0050	<0.0050	<0.0050	<0.0050	0.0050

Viorel Vasile
Operations Manager



LABORATORY ANALYSIS RESULTS

Client: The Source Group, Inc. (SH)
Project No: 04-NDLA-007
Project Name: DFSP Norwalk Soil Remediation
Method: VOCs, OXY & TPHG by GC/MS EPA 5035

AA Project No: A5331450 (part 1)
Date Received: 08/19/15
Date Reported: 08/28/15
Units: mg/kg

Date Sampled:	08/18/15	08/18/15	08/18/15	08/18/15	
Date Prepared:	08/24/15	08/21/15	08/21/15	08/21/15	
Date Analyzed:	08/24/15	08/22/15	08/22/15	08/22/15	
AA ID No:	5H19001-53	5H19001-54	5H19001-55	5H19001-56	
Client ID No:	T00193	T00194	T00195	T00196	
Matrix:	Soil	Soil	Soil	Soil	
Dilution Factor:	1	1	1	1	MRL

8260B/5035 +OXY+TPHG (EPA 8260B/5035) (continued)

Styrene	<0.0050	<0.0050	<0.0050	<0.0050	0.0050
1,1,1,2-Tetrachloroethane	<0.0050	<0.0050	<0.0050	<0.0050	0.0050
1,1,2,2-Tetrachloroethane	<0.0050	<0.0050	<0.0050	<0.0050	0.0050
Tetrachloroethylene (PCE)	<0.0050	<0.0050	<0.0050	<0.0050	0.0050
Toluene	<0.0020	<0.0020	<0.0020	<0.0020	0.0020
1,2,4-Trichlorobenzene	<0.0050	<0.0050	<0.0050	<0.0050	0.0050
1,2,3-Trichlorobenzene	<0.0050	<0.0050	<0.0050	<0.0050	0.0050
1,1,2-Trichloroethane	<0.0050	<0.0050	<0.0050	<0.0050	0.0050
1,1,1-Trichloroethane	<0.0050	<0.0050	<0.0050	<0.0050	0.0050
Trichloroethylene (TCE)	<0.0050	<0.0050	<0.0050	<0.0050	0.0050
Trichlorofluoromethane (R11)	<0.0050	<0.0050	<0.0050	<0.0050	0.0050
1,2,3-Trichloropropane	<0.0050	<0.0050	<0.0050	<0.0050	0.0050
1,1,2-Trichloro-1,2,2-trifluoroethane (R113)	<0.0050	<0.0050	<0.0050	<0.0050	0.0050
1,3,5-Trimethylbenzene	<0.0050	<0.0050	<0.0050	<0.0050	0.0050
1,2,4-Trimethylbenzene	<0.0050	<0.0050	<0.0050	<0.0050	0.0050
Vinyl chloride	<0.0050	<0.0050	<0.0050	<0.0050	0.0050
o-Xylene	<0.0020	<0.0020	<0.0020	<0.0020	0.0020
m,p-Xylenes	<0.0020	<0.0020	<0.0020	<0.0020	0.0020

Surrogates

					<u>%REC Limits</u>
4-Bromofluorobenzene	111%	133%	130%	127%	70-140
Dibromofluoromethane	95%	101%	108%	98%	70-140
Toluene-d8	99%	108%	111%	112%	70-140

Viorel Vasile
Operations Manager



LABORATORY ANALYSIS RESULTS

Client: The Source Group, Inc. (SH)
Project No: 04-NDLA-007
Project Name: DFSP Norwalk Soil Remediation
Method: VOCs, OXY & TPHG by GC/MS EPA 5035

AA Project No: A5331450 (part 1)
Date Received: 08/19/15
Date Reported: 08/28/15
Units: mg/kg

Date Sampled:	08/18/15	08/18/15	08/18/15	08/18/15	
Date Prepared:	08/21/15	08/21/15	08/21/15	08/19/15	
Date Analyzed:	08/22/15	08/22/15	08/22/15	08/19/15	
AA ID No:	5H19001-57	5H19001-58	5H19001-59	5H19001-60	
Client ID No:	T00197	T00198	T00199	T00200	
Matrix:	Soil	Soil	Soil	Soil	
Dilution Factor:	1	1	1	1	MRL

8260B/5035 +OXY+TPHG (EPA 8260B/5035)

Acetone	<0.050	<0.050	<0.050	<0.050	0.050
tert-Amyl Methyl Ether (TAME)	<0.0050	<0.0050	<0.0050	<0.0050	0.0050
Benzene	<0.010	<0.010	<0.010	<0.010	0.010
Bromobenzene	<0.0050	<0.0050	<0.0050	<0.0050	0.0050
Bromochloromethane	<0.0050	<0.0050	<0.0050	<0.0050	0.0050
Bromodichloromethane	<0.0050	<0.0050	<0.0050	<0.0050	0.0050
Bromoform	<0.0050	<0.0050	<0.0050	<0.0050	0.0050
Bromomethane	<0.0050	<0.0050	<0.0050	<0.0050	0.0050
2-Butanone (MEK)	<0.050	<0.050	<0.050	<0.050	0.050
tert-Butyl alcohol (TBA)	<0.020	<0.020	<0.020	<0.020	0.020
sec-Butylbenzene	<0.0050	<0.0050	<0.0050	<0.0050	0.0050
tert-Butylbenzene	<0.0050	<0.0050	<0.0050	<0.0050	0.0050
n-Butylbenzene	<0.0050	<0.0050	<0.0050	<0.0050	0.0050
Carbon Disulfide	<0.0050	0.0052	<0.0050	<0.0050	0.0050
Carbon Tetrachloride	<0.0050	<0.0050	<0.0050	<0.0050	0.0050
Chlorobenzene	<0.0050	<0.0050	<0.0050	<0.0050	0.0050
Chloroethane	<0.0050	<0.0050	<0.0050	<0.0050	0.0050
Chloroform	<0.0050	<0.0050	<0.0050	<0.0050	0.0050
Chloromethane	<0.0050	<0.0050	<0.0050	<0.0050	0.0050
2-Chlorotoluene	<0.0050	<0.0050	<0.0050	<0.0050	0.0050
4-Chlorotoluene	<0.0050	<0.0050	<0.0050	<0.0050	0.0050
1,2-Dibromo-3-chloropropane	<0.010	<0.010	<0.010	<0.010	0.010
Dibromochloromethane	<0.0050	<0.0050	<0.0050	<0.0050	0.0050
1,2-Dibromoethane (EDB)	<0.0050	<0.0050	<0.0050	<0.0050	0.0050
Dibromomethane	<0.0050	<0.0050	<0.0050	<0.0050	0.0050
1,4-Dichlorobenzene	<0.0050	<0.0050	<0.0050	<0.0050	0.0050
1,3-Dichlorobenzene	<0.0050	<0.0050	<0.0050	<0.0050	0.0050

Viorel Vasile
Operations Manager

**LABORATORY ANALYSIS RESULTS**

Client: The Source Group, Inc. (SH)
Project No: 04-NDLA-007
Project Name: DFSP Norwalk Soil Remediation
Method: VOCs, OXY & TPHG by GC/MS EPA 5035

AA Project No: A5331450 (part 1)
Date Received: 08/19/15
Date Reported: 08/28/15
Units: mg/kg

Date Sampled:	08/18/15	08/18/15	08/18/15	08/18/15	
Date Prepared:	08/21/15	08/21/15	08/21/15	08/19/15	
Date Analyzed:	08/22/15	08/22/15	08/22/15	08/19/15	
AA ID No:	5H19001-57	5H19001-58	5H19001-59	5H19001-60	
Client ID No:	T00197	T00198	T00199	T00200	
Matrix:	Soil	Soil	Soil	Soil	
Dilution Factor:	1	1	1	1	MRL

8260B/5035 +OXY+TPHG (EPA 8260B/5035) (continued)

1,2-Dichlorobenzene	<0.0050	<0.0050	<0.0050	<0.0050	0.0050
Dichlorodifluoromethane (R12)	<0.0050	<0.0050	<0.0050	<0.0050	0.0050
1,1-Dichloroethane	<0.0050	<0.0050	<0.0050	<0.0050	0.0050
1,2-Dichloroethane (EDC)	<0.0050	<0.0050	<0.0050	<0.0050	0.0050
trans-1,2-Dichloroethylene	<0.0050	<0.0050	<0.0050	<0.0050	0.0050
cis-1,2-Dichloroethylene	<0.0050	<0.0050	<0.0050	<0.0050	0.0050
1,1-Dichloroethylene	<0.0050	<0.0050	<0.0050	<0.0050	0.0050
2,2-Dichloropropane	<0.0050	<0.0050	<0.0050	<0.0050	0.0050
1,3-Dichloropropane	<0.0050	<0.0050	<0.0050	<0.0050	0.0050
1,2-Dichloropropane	<0.0050	<0.0050	<0.0050	<0.0050	0.0050
trans-1,3-Dichloropropylene	<0.0050	<0.0050	<0.0050	<0.0050	0.0050
1,1-Dichloropropylene	<0.0050	<0.0050	<0.0050	<0.0050	0.0050
cis-1,3-Dichloropropylene	<0.0050	<0.0050	<0.0050	<0.0050	0.0050
Diisopropyl ether (DIPE)	<0.0050	<0.0050	<0.0050	<0.0050	0.0050
Ethylbenzene	<0.0020	<0.0020	<0.0020	<0.0020	0.0020
Ethyl-tert-Butyl Ether (ETBE)	<0.0050	<0.0050	<0.0050	<0.0050	0.0050
Gasoline Range Organics (GRO)	<0.50	<0.50	<0.50	<0.50	0.50
Hexachlorobutadiene	<0.010	<0.010	<0.010	<0.010	0.010
2-Hexanone (MBK)	<0.050	<0.050	<0.050	<0.050	0.050
Isopropylbenzene	<0.0050	<0.0050	<0.0050	<0.0050	0.0050
4-Isopropyltoluene	<0.0050	<0.0050	<0.0050	<0.0050	0.0050
Methyl-tert-Butyl Ether (MTBE)	<0.0050	<0.0050	<0.0050	<0.0050	0.0050
Methylene Chloride	<0.050	<0.050	<0.050	<0.050	0.050
4-Methyl-2-pentanone (MIBK)	<0.050	<0.050	<0.050	<0.050	0.050
Naphthalene	<0.010	<0.010	<0.010	<0.010	0.010
n-Propylbenzene	<0.0050	<0.0050	<0.0050	<0.0050	0.0050

Viorel Vasile
Operations Manager

**LABORATORY ANALYSIS RESULTS**

Client: The Source Group, Inc. (SH)
Project No: 04-NDLA-007
Project Name: DFSP Norwalk Soil Remediation
Method: VOCs, OXY & TPHG by GC/MS EPA 5035

AA Project No: A5331450 (part 1)
Date Received: 08/19/15
Date Reported: 08/28/15
Units: mg/kg

	08/18/15	08/18/15	08/18/15	08/18/15	
Date Sampled:	08/18/15	08/18/15	08/18/15	08/18/15	
Date Prepared:	08/21/15	08/21/15	08/21/15	08/19/15	
Date Analyzed:	08/22/15	08/22/15	08/22/15	08/19/15	
AA ID No:	5H19001-57	5H19001-58	5H19001-59	5H19001-60	
Client ID No:	T00197	T00198	T00199	T00200	
Matrix:	Soil	Soil	Soil	Soil	
Dilution Factor:	1	1	1	1	MRL

8260B/5035 +OXY+TPHG (EPA 8260B/5035) (continued)

Styrene	<0.0050	<0.0050	<0.0050	<0.0050	0.0050
1,1,1,2-Tetrachloroethane	<0.0050	<0.0050	<0.0050	<0.0050	0.0050
1,1,2,2-Tetrachloroethane	<0.0050	<0.0050	<0.0050	<0.0050	0.0050
Tetrachloroethylene (PCE)	<0.0050	<0.0050	<0.0050	<0.0050	0.0050
Toluene	<0.0020	<0.0020	<0.0020	<0.0020	0.0020
1,2,4-Trichlorobenzene	<0.0050	<0.0050	<0.0050	<0.0050	0.0050
1,2,3-Trichlorobenzene	<0.0050	<0.0050	<0.0050	<0.0050	0.0050
1,1,2-Trichloroethane	<0.0050	<0.0050	<0.0050	<0.0050	0.0050
1,1,1-Trichloroethane	<0.0050	<0.0050	<0.0050	<0.0050	0.0050
Trichloroethylene (TCE)	<0.0050	<0.0050	<0.0050	<0.0050	0.0050
Trichlorofluoromethane (R11)	<0.0050	<0.0050	<0.0050	<0.0050	0.0050
1,2,3-Trichloropropane	<0.0050	<0.0050	<0.0050	<0.0050	0.0050
1,1,2-Trichloro-1,2,2-trifluoroethane (R113)	<0.0050	<0.0050	<0.0050	<0.0050	0.0050
1,3,5-Trimethylbenzene	<0.0050	<0.0050	<0.0050	<0.0050	0.0050
1,2,4-Trimethylbenzene	<0.0050	<0.0050	<0.0050	<0.0050	0.0050
Vinyl chloride	<0.0050	<0.0050	<0.0050	<0.0050	0.0050
o-Xylene	<0.0020	<0.0020	<0.0020	<0.0020	0.0020
m,p-Xylenes	<0.0020	<0.0020	<0.0020	<0.0020	0.0020

Surrogates

					<u>%REC Limits</u>
4-Bromofluorobenzene	126%	137%	128%	116%	70-140
Dibromofluoromethane	106%	97%	104%	114%	70-140
Toluene-d8	109%	115%	110%	99%	70-140

Viorel Vasile
Operations Manager



LABORATORY ANALYSIS RESULTS

Client: The Source Group, Inc. (SH)
Project No: 04-NDLA-007
Project Name: DFSP Norwalk Soil Remediation
Method: VOCs, OXY & TPHG by GC/MS EPA 5035

AA Project No: A5331450 (part 1)
Date Received: 08/19/15
Date Reported: 08/28/15
Units: mg/kg

Date Sampled:	08/18/15	08/18/15	08/18/15	08/18/15	
Date Prepared:	08/21/15	08/24/15	08/19/15	08/21/15	
Date Analyzed:	08/22/15	08/24/15	08/19/15	08/22/15	
AA ID No:	5H19001-61	5H19001-62	5H19001-63	5H19001-64	
Client ID No:	T00201	T00202	T00203	T00204	
Matrix:	Soil	Soil	Soil	Soil	
Dilution Factor:	1	1	1	1	MRL

8260B/5035 +OXY+TPHG (EPA 8260B/5035)

Acetone	0.053	<0.050	<0.050	<0.050	0.050
tert-Amyl Methyl Ether (TAME)	<0.0050	<0.0050	<0.0050	<0.0050	0.0050
Benzene	<0.010	<0.010	<0.010	<0.010	0.010
Bromobenzene	<0.0050	<0.0050	<0.0050	<0.0050	0.0050
Bromochloromethane	<0.0050	<0.0050	<0.0050	<0.0050	0.0050
Bromodichloromethane	<0.0050	<0.0050	<0.0050	<0.0050	0.0050
Bromoform	<0.0050	<0.0050	<0.0050	<0.0050	0.0050
Bromomethane	<0.0050	<0.0050	<0.0050	<0.0050	0.0050
2-Butanone (MEK)	<0.050	<0.050	<0.050	<0.050	0.050
tert-Butyl alcohol (TBA)	<0.020	<0.020	<0.020	<0.020	0.020
sec-Butylbenzene	<0.0050	<0.0050	<0.0050	<0.0050	0.0050
tert-Butylbenzene	<0.0050	<0.0050	<0.0050	<0.0050	0.0050
n-Butylbenzene	<0.0050	<0.0050	<0.0050	<0.0050	0.0050
Carbon Disulfide	<0.0050	<0.0050	0.0051	<0.0050	0.0050
Carbon Tetrachloride	<0.0050	<0.0050	<0.0050	<0.0050	0.0050
Chlorobenzene	<0.0050	<0.0050	<0.0050	<0.0050	0.0050
Chloroethane	<0.0050	<0.0050	<0.0050	<0.0050	0.0050
Chloroform	<0.0050	<0.0050	<0.0050	<0.0050	0.0050
Chloromethane	<0.0050	<0.0050	<0.0050	<0.0050	0.0050
2-Chlorotoluene	<0.0050	<0.0050	<0.0050	<0.0050	0.0050
4-Chlorotoluene	<0.0050	<0.0050	<0.0050	<0.0050	0.0050
1,2-Dibromo-3-chloropropane	<0.010	<0.010	<0.010	<0.010	0.010
Dibromochloromethane	<0.0050	<0.0050	<0.0050	<0.0050	0.0050
1,2-Dibromoethane (EDB)	<0.0050	<0.0050	<0.0050	<0.0050	0.0050
Dibromomethane	<0.0050	<0.0050	<0.0050	<0.0050	0.0050
1,4-Dichlorobenzene	<0.0050	<0.0050	<0.0050	<0.0050	0.0050
1,3-Dichlorobenzene	<0.0050	<0.0050	<0.0050	<0.0050	0.0050

Viorel Vasile
Operations Manager



LABORATORY ANALYSIS RESULTS

Client: The Source Group, Inc. (SH)
Project No: 04-NDLA-007
Project Name: DFSP Norwalk Soil Remediation
Method: VOCs, OXY & TPHG by GC/MS EPA 5035

AA Project No: A5331450 (part 1)
Date Received: 08/19/15
Date Reported: 08/28/15
Units: mg/kg

Date Sampled:	08/18/15	08/18/15	08/18/15	08/18/15	
Date Prepared:	08/21/15	08/24/15	08/19/15	08/21/15	
Date Analyzed:	08/22/15	08/24/15	08/19/15	08/22/15	
AA ID No:	5H19001-61	5H19001-62	5H19001-63	5H19001-64	
Client ID No:	T00201	T00202	T00203	T00204	
Matrix:	Soil	Soil	Soil	Soil	
Dilution Factor:	1	1	1	1	MRL

8260B/5035 +OXY+TPHG (EPA 8260B/5035) (continued)

1,2-Dichlorobenzene	<0.0050	<0.0050	<0.0050	<0.0050	0.0050
Dichlorodifluoromethane (R12)	<0.0050	<0.0050	<0.0050	<0.0050	0.0050
1,1-Dichloroethane	<0.0050	<0.0050	<0.0050	<0.0050	0.0050
1,2-Dichloroethane (EDC)	<0.0050	<0.0050	<0.0050	<0.0050	0.0050
trans-1,2-Dichloroethylene	<0.0050	<0.0050	<0.0050	<0.0050	0.0050
cis-1,2-Dichloroethylene	<0.0050	<0.0050	<0.0050	<0.0050	0.0050
1,1-Dichloroethylene	<0.0050	<0.0050	<0.0050	<0.0050	0.0050
2,2-Dichloropropane	<0.0050	<0.0050	<0.0050	<0.0050	0.0050
1,3-Dichloropropane	<0.0050	<0.0050	<0.0050	<0.0050	0.0050
1,2-Dichloropropane	<0.0050	<0.0050	<0.0050	<0.0050	0.0050
trans-1,3-Dichloropropylene	<0.0050	<0.0050	<0.0050	<0.0050	0.0050
1,1-Dichloropropylene	<0.0050	<0.0050	<0.0050	<0.0050	0.0050
cis-1,3-Dichloropropylene	<0.0050	<0.0050	<0.0050	<0.0050	0.0050
Diisopropyl ether (DIPE)	<0.0050	<0.0050	<0.0050	<0.0050	0.0050
Ethylbenzene	<0.0020	<0.0020	<0.0020	<0.0020	0.0020
Ethyl-tert-Butyl Ether (ETBE)	<0.0050	<0.0050	<0.0050	<0.0050	0.0050
Gasoline Range Organics (GRO)	<0.50	<0.50	<0.50	<0.50	0.50
Hexachlorobutadiene	<0.010	<0.010	<0.010	<0.010	0.010
2-Hexanone (MBK)	<0.050	<0.050	<0.050	<0.050	0.050
Isopropylbenzene	<0.0050	<0.0050	<0.0050	<0.0050	0.0050
4-Isopropyltoluene	<0.0050	<0.0050	<0.0050	<0.0050	0.0050
Methyl-tert-Butyl Ether (MTBE)	<0.0050	<0.0050	<0.0050	<0.0050	0.0050
Methylene Chloride	<0.050	<0.050	<0.050	<0.050	0.050
4-Methyl-2-pentanone (MIBK)	<0.050	<0.050	<0.050	<0.050	0.050
Naphthalene	<0.010	<0.010	<0.010	<0.010	0.010
n-Propylbenzene	<0.0050	<0.0050	<0.0050	<0.0050	0.0050

Viorel Vasile
Operations Manager



LABORATORY ANALYSIS RESULTS

Client: The Source Group, Inc. (SH)
Project No: 04-NDLA-007
Project Name: DFSP Norwalk Soil Remediation
Method: VOCs, OXY & TPHG by GC/MS EPA 5035

AA Project No: A5331450 (part 1)
Date Received: 08/19/15
Date Reported: 08/28/15
Units: mg/kg

Date Sampled:	08/18/15	08/18/15	08/18/15	08/18/15
Date Prepared:	08/21/15	08/24/15	08/19/15	08/21/15
Date Analyzed:	08/22/15	08/24/15	08/19/15	08/22/15
AA ID No:	5H19001-61	5H19001-62	5H19001-63	5H19001-64
Client ID No:	T00201	T00202	T00203	T00204
Matrix:	Soil	Soil	Soil	Soil
Dilution Factor:	1	1	1	1
				MRL

8260B/5035 +OXY+TPHG (EPA 8260B/5035) (continued)

Styrene	<0.0050	<0.0050	<0.0050	<0.0050	0.0050
1,1,1,2-Tetrachloroethane	<0.0050	<0.0050	<0.0050	<0.0050	0.0050
1,1,2,2-Tetrachloroethane	<0.0050	<0.0050	<0.0050	<0.0050	0.0050
Tetrachloroethylene (PCE)	<0.0050	<0.0050	<0.0050	<0.0050	0.0050
Toluene	<0.0020	<0.0020	<0.0020	<0.0020	0.0020
1,2,4-Trichlorobenzene	<0.0050	<0.0050	<0.0050	<0.0050	0.0050
1,2,3-Trichlorobenzene	<0.0050	<0.0050	<0.0050	<0.0050	0.0050
1,1,2-Trichloroethane	<0.0050	<0.0050	<0.0050	<0.0050	0.0050
1,1,1-Trichloroethane	<0.0050	<0.0050	<0.0050	<0.0050	0.0050
Trichloroethylene (TCE)	<0.0050	<0.0050	<0.0050	<0.0050	0.0050
Trichlorofluoromethane (R11)	<0.0050	<0.0050	<0.0050	<0.0050	0.0050
1,2,3-Trichloropropane	<0.0050	<0.0050	<0.0050	<0.0050	0.0050
1,1,2-Trichloro-1,2,2-trifluoroethane (R113)	<0.0050	<0.0050	<0.0050	<0.0050	0.0050
1,3,5-Trimethylbenzene	<0.0050	<0.0050	<0.0050	<0.0050	0.0050
1,2,4-Trimethylbenzene	<0.0050	<0.0050	<0.0050	<0.0050	0.0050
Vinyl chloride	<0.0050	<0.0050	<0.0050	<0.0050	0.0050
o-Xylene	<0.0020	<0.0020	<0.0020	<0.0020	0.0020
m,p-Xylenes	<0.0020	<0.0020	<0.0020	<0.0020	0.0020

Surrogates

					<u>%REC Limits</u>
4-Bromofluorobenzene	133%	119%	118%	140%	70-140
Dibromofluoromethane	113%	104%	100%	97%	70-140
Toluene-d8	108%	101%	102%	120%	70-140

Viorel Vasile
Operations Manager



LABORATORY ANALYSIS RESULTS

Client: The Source Group, Inc. (SH)
Project No: 04-NDLA-007
Project Name: DFSP Norwalk Soil Remediation
Method: VOCs, OXY & TPHG by GC/MS EPA 5035

AA Project No: A5331450 (part 1)
Date Received: 08/19/15
Date Reported: 08/28/15
Units: mg/kg

Date Sampled:	08/18/15	08/18/15	08/18/15	08/18/15	
Date Prepared:	08/21/15	08/19/15	08/24/15	08/24/15	
Date Analyzed:	08/22/15	08/19/15	08/24/15	08/24/15	
AA ID No:	5H19001-65	5H19001-66	5H19001-67	5H19001-68	
Client ID No:	T00205	T00206	T00207	T00208	
Matrix:	Soil	Soil	Soil	Soil	
Dilution Factor:	1	1	1	1	MRL

8260B/5035 +OXY+TPHG (EPA 8260B/5035)

Acetone	<0.050	<0.050	<0.050	<0.050	0.050
tert-Amyl Methyl Ether (TAME)	<0.0050	<0.0050	<0.0050	<0.0050	0.0050
Benzene	<0.010	<0.010	<0.010	<0.010	0.010
Bromobenzene	<0.0050	<0.0050	<0.0050	<0.0050	0.0050
Bromochloromethane	<0.0050	<0.0050	<0.0050	<0.0050	0.0050
Bromodichloromethane	<0.0050	<0.0050	<0.0050	<0.0050	0.0050
Bromoform	<0.0050	<0.0050	<0.0050	<0.0050	0.0050
Bromomethane	<0.0050	<0.0050	<0.0050	<0.0050	0.0050
2-Butanone (MEK)	<0.050	<0.050	<0.050	<0.050	0.050
tert-Butyl alcohol (TBA)	<0.020	<0.020	<0.020	<0.020	0.020
sec-Butylbenzene	<0.0050	<0.0050	<0.0050	<0.0050	0.0050
tert-Butylbenzene	<0.0050	<0.0050	<0.0050	<0.0050	0.0050
n-Butylbenzene	<0.0050	<0.0050	<0.0050	<0.0050	0.0050
Carbon Disulfide	0.0055	<0.0050	<0.0050	<0.0050	0.0050
Carbon Tetrachloride	<0.0050	<0.0050	<0.0050	<0.0050	0.0050
Chlorobenzene	<0.0050	<0.0050	<0.0050	<0.0050	0.0050
Chloroethane	<0.0050	<0.0050	<0.0050	<0.0050	0.0050
Chloroform	<0.0050	<0.0050	<0.0050	<0.0050	0.0050
Chloromethane	<0.0050	<0.0050	<0.0050	<0.0050	0.0050
2-Chlorotoluene	<0.0050	<0.0050	<0.0050	<0.0050	0.0050
4-Chlorotoluene	<0.0050	<0.0050	<0.0050	<0.0050	0.0050
1,2-Dibromo-3-chloropropane	<0.010	<0.010	<0.010	<0.010	0.010
Dibromochloromethane	<0.0050	<0.0050	<0.0050	<0.0050	0.0050
1,2-Dibromoethane (EDB)	<0.0050	<0.0050	<0.0050	<0.0050	0.0050
Dibromomethane	<0.0050	<0.0050	<0.0050	<0.0050	0.0050
1,4-Dichlorobenzene	<0.0050	<0.0050	<0.0050	<0.0050	0.0050
1,3-Dichlorobenzene	<0.0050	<0.0050	<0.0050	<0.0050	0.0050

Viorel Vasile
Operations Manager



LABORATORY ANALYSIS RESULTS

Client: The Source Group, Inc. (SH)
Project No: 04-NDLA-007
Project Name: DFSP Norwalk Soil Remediation
Method: VOCs, OXY & TPHG by GC/MS EPA 5035

AA Project No: A5331450 (part 1)
Date Received: 08/19/15
Date Reported: 08/28/15
Units: mg/kg

Date Sampled:	08/18/15	08/18/15	08/18/15	08/18/15	
Date Prepared:	08/21/15	08/19/15	08/24/15	08/24/15	
Date Analyzed:	08/22/15	08/19/15	08/24/15	08/24/15	
AA ID No:	5H19001-65	5H19001-66	5H19001-67	5H19001-68	
Client ID No:	T00205	T00206	T00207	T00208	
Matrix:	Soil	Soil	Soil	Soil	
Dilution Factor:	1	1	1	1	MRL

8260B/5035 +OXY+TPHG (EPA 8260B/5035) (continued)

1,2-Dichlorobenzene	<0.0050	<0.0050	<0.0050	<0.0050	0.0050
Dichlorodifluoromethane (R12)	<0.0050	<0.0050	<0.0050	<0.0050	0.0050
1,1-Dichloroethane	<0.0050	<0.0050	<0.0050	<0.0050	0.0050
1,2-Dichloroethane (EDC)	<0.0050	<0.0050	<0.0050	<0.0050	0.0050
trans-1,2-Dichloroethylene	<0.0050	<0.0050	<0.0050	<0.0050	0.0050
cis-1,2-Dichloroethylene	<0.0050	<0.0050	<0.0050	<0.0050	0.0050
1,1-Dichloroethylene	<0.0050	<0.0050	<0.0050	<0.0050	0.0050
2,2-Dichloropropane	<0.0050	<0.0050	<0.0050	<0.0050	0.0050
1,3-Dichloropropane	<0.0050	<0.0050	<0.0050	<0.0050	0.0050
1,2-Dichloropropane	<0.0050	<0.0050	<0.0050	<0.0050	0.0050
trans-1,3-Dichloropropylene	<0.0050	<0.0050	<0.0050	<0.0050	0.0050
1,1-Dichloropropylene	<0.0050	<0.0050	<0.0050	<0.0050	0.0050
cis-1,3-Dichloropropylene	<0.0050	<0.0050	<0.0050	<0.0050	0.0050
Diisopropyl ether (DIPE)	<0.0050	<0.0050	<0.0050	<0.0050	0.0050
Ethylbenzene	<0.0020	<0.0020	<0.0020	<0.0020	0.0020
Ethyl-tert-Butyl Ether (ETBE)	<0.0050	<0.0050	<0.0050	<0.0050	0.0050
Gasoline Range Organics (GRO)	<0.50	<0.50	<0.50	<0.50	0.50
Hexachlorobutadiene	<0.010	<0.010	<0.010	<0.010	0.010
2-Hexanone (MBK)	<0.050	<0.050	<0.050	<0.050	0.050
Isopropylbenzene	<0.0050	<0.0050	<0.0050	<0.0050	0.0050
4-Isopropyltoluene	<0.0050	<0.0050	<0.0050	<0.0050	0.0050
Methyl-tert-Butyl Ether (MTBE)	<0.0050	<0.0050	<0.0050	<0.0050	0.0050
Methylene Chloride	<0.050	<0.050	<0.050	<0.050	0.050
4-Methyl-2-pentanone (MIBK)	<0.050	<0.050	<0.050	<0.050	0.050
Naphthalene	<0.010	<0.010	<0.010	<0.010	0.010
n-Propylbenzene	<0.0050	<0.0050	<0.0050	<0.0050	0.0050

Viorel Vasile
Operations Manager



LABORATORY ANALYSIS RESULTS

Client: The Source Group, Inc. (SH)
Project No: 04-NDLA-007
Project Name: DFSP Norwalk Soil Remediation
Method: VOCs, OXY & TPHG by GC/MS EPA 5035

AA Project No: A5331450 (part 1)
Date Received: 08/19/15
Date Reported: 08/28/15
Units: mg/kg

Date Sampled:	08/18/15	08/18/15	08/18/15	08/18/15	
Date Prepared:	08/21/15	08/19/15	08/24/15	08/24/15	
Date Analyzed:	08/22/15	08/19/15	08/24/15	08/24/15	
AA ID No:	5H19001-65	5H19001-66	5H19001-67	5H19001-68	
Client ID No:	T00205	T00206	T00207	T00208	
Matrix:	Soil	Soil	Soil	Soil	
Dilution Factor:	1	1	1	1	MRL

8260B/5035 +OXY+TPHG (EPA 8260B/5035) (continued)

Styrene	<0.0050	<0.0050	<0.0050	<0.0050	0.0050
1,1,1,2-Tetrachloroethane	<0.0050	<0.0050	<0.0050	<0.0050	0.0050
1,1,2,2-Tetrachloroethane	<0.0050	<0.0050	<0.0050	<0.0050	0.0050
Tetrachloroethylene (PCE)	<0.0050	<0.0050	<0.0050	<0.0050	0.0050
Toluene	<0.0020	<0.0020	<0.0020	<0.0020	0.0020
1,2,4-Trichlorobenzene	<0.0050	<0.0050	<0.0050	<0.0050	0.0050
1,2,3-Trichlorobenzene	<0.0050	<0.0050	<0.0050	<0.0050	0.0050
1,1,2-Trichloroethane	<0.0050	<0.0050	<0.0050	<0.0050	0.0050
1,1,1-Trichloroethane	<0.0050	<0.0050	<0.0050	<0.0050	0.0050
Trichloroethylene (TCE)	<0.0050	<0.0050	<0.0050	<0.0050	0.0050
Trichlorofluoromethane (R11)	<0.0050	<0.0050	<0.0050	<0.0050	0.0050
1,2,3-Trichloropropane	<0.0050	<0.0050	<0.0050	<0.0050	0.0050
1,1,2-Trichloro-1,2,2-trifluoroethane (R113)	<0.0050	<0.0050	<0.0050	<0.0050	0.0050
1,3,5-Trimethylbenzene	<0.0050	<0.0050	<0.0050	<0.0050	0.0050
1,2,4-Trimethylbenzene	<0.0050	<0.0050	<0.0050	<0.0050	0.0050
Vinyl chloride	<0.0050	<0.0050	<0.0050	<0.0050	0.0050
o-Xylene	<0.0020	<0.0020	<0.0020	<0.0020	0.0020
m,p-Xylenes	<0.0020	<0.0020	<0.0020	<0.0020	0.0020

Surrogates

					<u>%REC Limits</u>
4-Bromofluorobenzene	142% [1]	126%	104%	106%	70-140
Dibromofluoromethane	94%	103%	119%	119%	70-140
Toluene-d8	117%	103%	99%	100%	70-140

Viorel Vasile
 Operations Manager



LABORATORY ANALYSIS RESULTS

Client: The Source Group, Inc. (SH)
Project No: 04-NDLA-007
Project Name: DFSP Norwalk Soil Remediation
Method: VOCs, OXY & TPHG by GC/MS EPA 5035

AA Project No: A5331450 (part 1)
Date Received: 08/19/15
Date Reported: 08/28/15
Units: mg/kg

Date Sampled:	08/18/15	08/18/15	08/18/15	08/18/15	
Date Prepared:	08/24/15	08/24/15	08/24/15	08/24/15	
Date Analyzed:	08/24/15	08/24/15	08/24/15	08/24/15	
AA ID No:	5H19001-69	5H19001-70	5H19001-71	5H19001-72	
Client ID No:	T00209	T00210	T00211	T00212	
Matrix:	Soil	Soil	Soil	Soil	
Dilution Factor:	1	1	1	1	MRL

8260B/5035 +OXY+TPHG (EPA 8260B/5035)

Acetone	<0.050	<0.050	<0.050	<0.050	0.050
tert-Amyl Methyl Ether (TAME)	<0.0050	<0.0050	<0.0050	<0.0050	0.0050
Benzene	<0.010	<0.010	<0.010	<0.010	0.010
Bromobenzene	<0.0050	<0.0050	<0.0050	<0.0050	0.0050
Bromochloromethane	<0.0050	<0.0050	<0.0050	<0.0050	0.0050
Bromodichloromethane	<0.0050	<0.0050	<0.0050	<0.0050	0.0050
Bromoform	<0.0050	<0.0050	<0.0050	<0.0050	0.0050
Bromomethane	<0.0050	<0.0050	<0.0050	<0.0050	0.0050
2-Butanone (MEK)	<0.050	<0.050	<0.050	<0.050	0.050
tert-Butyl alcohol (TBA)	<0.020	<0.020	<0.020	<0.020	0.020
sec-Butylbenzene	<0.0050	<0.0050	<0.0050	<0.0050	0.0050
tert-Butylbenzene	<0.0050	<0.0050	<0.0050	<0.0050	0.0050
n-Butylbenzene	<0.0050	<0.0050	<0.0050	<0.0050	0.0050
Carbon Disulfide	<0.0050	<0.0050	<0.0050	<0.0050	0.0050
Carbon Tetrachloride	<0.0050	<0.0050	<0.0050	<0.0050	0.0050
Chlorobenzene	<0.0050	<0.0050	<0.0050	<0.0050	0.0050
Chloroethane	<0.0050	<0.0050	<0.0050	<0.0050	0.0050
Chloroform	<0.0050	<0.0050	<0.0050	<0.0050	0.0050
Chloromethane	<0.0050	<0.0050	<0.0050	<0.0050	0.0050
2-Chlorotoluene	<0.0050	<0.0050	<0.0050	<0.0050	0.0050
4-Chlorotoluene	<0.0050	<0.0050	<0.0050	<0.0050	0.0050
1,2-Dibromo-3-chloropropane	<0.010	<0.010	<0.010	<0.010	0.010
Dibromochloromethane	<0.0050	<0.0050	<0.0050	<0.0050	0.0050
1,2-Dibromoethane (EDB)	<0.0050	<0.0050	<0.0050	<0.0050	0.0050
Dibromomethane	<0.0050	<0.0050	<0.0050	<0.0050	0.0050
1,4-Dichlorobenzene	<0.0050	<0.0050	<0.0050	<0.0050	0.0050
1,3-Dichlorobenzene	<0.0050	<0.0050	<0.0050	<0.0050	0.0050

Viorel Vasile
 Operations Manager



LABORATORY ANALYSIS RESULTS

Client: The Source Group, Inc. (SH)
Project No: 04-NDLA-007
Project Name: DFSP Norwalk Soil Remediation
Method: VOCs, OXY & TPHG by GC/MS EPA 5035

AA Project No: A5331450 (part 1)
Date Received: 08/19/15
Date Reported: 08/28/15
Units: mg/kg

Date Sampled:	08/18/15	08/18/15	08/18/15	08/18/15	
Date Prepared:	08/24/15	08/24/15	08/24/15	08/24/15	
Date Analyzed:	08/24/15	08/24/15	08/24/15	08/24/15	
AA ID No:	5H19001-69	5H19001-70	5H19001-71	5H19001-72	
Client ID No:	T00209	T00210	T00211	T00212	
Matrix:	Soil	Soil	Soil	Soil	
Dilution Factor:	1	1	1	1	MRL

8260B/5035 +OXY+TPHG (EPA 8260B/5035) (continued)

1,2-Dichlorobenzene	<0.0050	<0.0050	<0.0050	<0.0050	0.0050
Dichlorodifluoromethane (R12)	<0.0050	<0.0050	<0.0050	<0.0050	0.0050
1,1-Dichloroethane	<0.0050	<0.0050	<0.0050	<0.0050	0.0050
1,2-Dichloroethane (EDC)	<0.0050	<0.0050	<0.0050	<0.0050	0.0050
trans-1,2-Dichloroethylene	<0.0050	<0.0050	<0.0050	<0.0050	0.0050
cis-1,2-Dichloroethylene	<0.0050	<0.0050	<0.0050	<0.0050	0.0050
1,1-Dichloroethylene	<0.0050	<0.0050	<0.0050	<0.0050	0.0050
2,2-Dichloropropane	<0.0050	<0.0050	<0.0050	<0.0050	0.0050
1,3-Dichloropropane	<0.0050	<0.0050	<0.0050	<0.0050	0.0050
1,2-Dichloropropane	<0.0050	<0.0050	<0.0050	<0.0050	0.0050
trans-1,3-Dichloropropylene	<0.0050	<0.0050	<0.0050	<0.0050	0.0050
1,1-Dichloropropylene	<0.0050	<0.0050	<0.0050	<0.0050	0.0050
cis-1,3-Dichloropropylene	<0.0050	<0.0050	<0.0050	<0.0050	0.0050
Diisopropyl ether (DIPE)	<0.0050	<0.0050	<0.0050	<0.0050	0.0050
Ethylbenzene	<0.0020	<0.0020	<0.0020	<0.0020	0.0020
Ethyl-tert-Butyl Ether (ETBE)	<0.0050	<0.0050	<0.0050	<0.0050	0.0050
Gasoline Range Organics (GRO)	<0.50	<0.50	<0.50	<0.50	0.50
Hexachlorobutadiene	<0.010	<0.010	<0.010	<0.010	0.010
2-Hexanone (MBK)	<0.050	<0.050	<0.050	<0.050	0.050
Isopropylbenzene	<0.0050	<0.0050	<0.0050	<0.0050	0.0050
4-Isopropyltoluene	<0.0050	<0.0050	<0.0050	<0.0050	0.0050
Methyl-tert-Butyl Ether (MTBE)	<0.0050	<0.0050	<0.0050	<0.0050	0.0050
Methylene Chloride	<0.050	<0.050	<0.050	<0.050	0.050
4-Methyl-2-pentanone (MIBK)	<0.050	<0.050	<0.050	<0.050	0.050
Naphthalene	<0.010	<0.010	<0.010	<0.010	0.010
n-Propylbenzene	<0.0050	<0.0050	<0.0050	<0.0050	0.0050

Viorel Vasile
Operations Manager



LABORATORY ANALYSIS RESULTS

Client: The Source Group, Inc. (SH)
Project No: 04-NDLA-007
Project Name: DFSP Norwalk Soil Remediation
Method: VOCs, OXY & TPHG by GC/MS EPA 5035

AA Project No: A5331450 (part 1)
Date Received: 08/19/15
Date Reported: 08/28/15
Units: mg/kg

Date Sampled:	08/18/15	08/18/15	08/18/15	08/18/15	
Date Prepared:	08/24/15	08/24/15	08/24/15	08/24/15	
Date Analyzed:	08/24/15	08/24/15	08/24/15	08/24/15	
AA ID No:	5H19001-69	5H19001-70	5H19001-71	5H19001-72	
Client ID No:	T00209	T00210	T00211	T00212	
Matrix:	Soil	Soil	Soil	Soil	
Dilution Factor:	1	1	1	1	MRL

8260B/5035 +OXY+TPHG (EPA 8260B/5035) (continued)

Styrene	<0.0050	<0.0050	<0.0050	<0.0050	0.0050
1,1,1,2-Tetrachloroethane	<0.0050	<0.0050	<0.0050	<0.0050	0.0050
1,1,2,2-Tetrachloroethane	<0.0050	<0.0050	<0.0050	<0.0050	0.0050
Tetrachloroethylene (PCE)	<0.0050	<0.0050	<0.0050	<0.0050	0.0050
Toluene	<0.0020	<0.0020	<0.0020	<0.0020	0.0020
1,2,4-Trichlorobenzene	<0.0050	<0.0050	<0.0050	<0.0050	0.0050
1,2,3-Trichlorobenzene	<0.0050	<0.0050	<0.0050	<0.0050	0.0050
1,1,2-Trichloroethane	<0.0050	<0.0050	<0.0050	<0.0050	0.0050
1,1,1-Trichloroethane	<0.0050	<0.0050	<0.0050	<0.0050	0.0050
Trichloroethylene (TCE)	<0.0050	<0.0050	<0.0050	<0.0050	0.0050
Trichlorofluoromethane (R11)	<0.0050	<0.0050	<0.0050	<0.0050	0.0050
1,2,3-Trichloropropane	<0.0050	<0.0050	<0.0050	<0.0050	0.0050
1,1,2-Trichloro-1,2,2-trifluoroethane (R113)	<0.0050	<0.0050	<0.0050	<0.0050	0.0050
1,3,5-Trimethylbenzene	<0.0050	<0.0050	<0.0050	<0.0050	0.0050
1,2,4-Trimethylbenzene	<0.0050	<0.0050	<0.0050	<0.0050	0.0050
Vinyl chloride	<0.0050	<0.0050	<0.0050	<0.0050	0.0050
o-Xylene	<0.0020	<0.0020	<0.0020	<0.0020	0.0020
m,p-Xylenes	<0.0020	<0.0020	<0.0020	<0.0020	0.0020

Surrogates

					<u>%REC Limits</u>
4-Bromofluorobenzene	110%	113%	113%	119%	70-140
Dibromofluoromethane	124%	125%	127%	123%	70-140
Toluene-d8	100%	103%	105%	107%	70-140

Viorel Vasile
Operations Manager



LABORATORY ANALYSIS RESULTS

Client: The Source Group, Inc. (SH)
Project No: 04-NDLA-007
Project Name: DFSP Norwalk Soil Remediation
Method: VOCs, OXY & TPHG by GC/MS EPA 5035

AA Project No: A5331450 (part 1)
Date Received: 08/19/15
Date Reported: 08/28/15
Units: mg/kg

Date Sampled:	08/18/15	08/18/15	08/18/15	08/18/15	
Date Prepared:	08/19/15	08/24/15	08/24/15	08/24/15	
Date Analyzed:	08/19/15	08/24/15	08/24/15	08/24/15	
AA ID No:	5H19001-73	5H19001-74	5H19001-75	5H19001-76	
Client ID No:	T00213	T00214	T00215	T00216	
Matrix:	Soil	Soil	Soil	Soil	
Dilution Factor:	1	1	1	1	MRL

8260B/5035 +OXY+TPHG (EPA 8260B/5035)

Acetone	<0.050	<0.050	<0.050	<0.050	0.050
tert-Amyl Methyl Ether (TAME)	<0.0050	<0.0050	<0.0050	<0.0050	0.0050
Benzene	<0.010	<0.010	<0.010	<0.010	0.010
Bromobenzene	<0.0050	<0.0050	<0.0050	<0.0050	0.0050
Bromochloromethane	<0.0050	<0.0050	<0.0050	<0.0050	0.0050
Bromodichloromethane	<0.0050	<0.0050	<0.0050	<0.0050	0.0050
Bromoform	<0.0050	<0.0050	<0.0050	<0.0050	0.0050
Bromomethane	<0.0050	<0.0050	<0.0050	<0.0050	0.0050
2-Butanone (MEK)	<0.050	<0.050	<0.050	<0.050	0.050
tert-Butyl alcohol (TBA)	<0.020	<0.020	<0.020	<0.020	0.020
sec-Butylbenzene	<0.0050	<0.0050	<0.0050	<0.0050	0.0050
tert-Butylbenzene	<0.0050	<0.0050	<0.0050	<0.0050	0.0050
n-Butylbenzene	<0.0050	<0.0050	<0.0050	<0.0050	0.0050
Carbon Disulfide	<0.0050	<0.0050	0.0073	<0.0050	0.0050
Carbon Tetrachloride	<0.0050	<0.0050	<0.0050	<0.0050	0.0050
Chlorobenzene	<0.0050	<0.0050	<0.0050	<0.0050	0.0050
Chloroethane	<0.0050	<0.0050	<0.0050	<0.0050	0.0050
Chloroform	<0.0050	<0.0050	<0.0050	<0.0050	0.0050
Chloromethane	<0.0050	<0.0050	<0.0050	<0.0050	0.0050
2-Chlorotoluene	<0.0050	<0.0050	<0.0050	<0.0050	0.0050
4-Chlorotoluene	<0.0050	<0.0050	<0.0050	<0.0050	0.0050
1,2-Dibromo-3-chloropropane	<0.010	<0.010	<0.010	<0.010	0.010
Dibromochloromethane	<0.0050	<0.0050	<0.0050	<0.0050	0.0050
1,2-Dibromoethane (EDB)	<0.0050	<0.0050	<0.0050	<0.0050	0.0050
Dibromomethane	<0.0050	<0.0050	<0.0050	<0.0050	0.0050
1,4-Dichlorobenzene	<0.0050	<0.0050	<0.0050	<0.0050	0.0050
1,3-Dichlorobenzene	<0.0050	<0.0050	<0.0050	<0.0050	0.0050

Viorel Vasile
Operations Manager

**LABORATORY ANALYSIS RESULTS**

Client: The Source Group, Inc. (SH)
Project No: 04-NDLA-007
Project Name: DFSP Norwalk Soil Remediation
Method: VOCs, OXY & TPHG by GC/MS EPA 5035

AA Project No: A5331450 (part 1)
Date Received: 08/19/15
Date Reported: 08/28/15
Units: mg/kg

Date Sampled:	08/18/15	08/18/15	08/18/15	08/18/15	
Date Prepared:	08/19/15	08/24/15	08/24/15	08/24/15	
Date Analyzed:	08/19/15	08/24/15	08/24/15	08/24/15	
AA ID No:	5H19001-73	5H19001-74	5H19001-75	5H19001-76	
Client ID No:	T00213	T00214	T00215	T00216	
Matrix:	Soil	Soil	Soil	Soil	
Dilution Factor:	1	1	1	1	MRL

8260B/5035 +OXY+TPHG (EPA 8260B/5035) (continued)

1,2-Dichlorobenzene	<0.0050	<0.0050	<0.0050	<0.0050	0.0050
Dichlorodifluoromethane (R12)	<0.0050	<0.0050	<0.0050	<0.0050	0.0050
1,1-Dichloroethane	<0.0050	<0.0050	<0.0050	<0.0050	0.0050
1,2-Dichloroethane (EDC)	<0.0050	<0.0050	<0.0050	<0.0050	0.0050
trans-1,2-Dichloroethylene	<0.0050	<0.0050	<0.0050	<0.0050	0.0050
cis-1,2-Dichloroethylene	<0.0050	<0.0050	<0.0050	<0.0050	0.0050
1,1-Dichloroethylene	<0.0050	<0.0050	<0.0050	<0.0050	0.0050
2,2-Dichloropropane	<0.0050	<0.0050	<0.0050	<0.0050	0.0050
1,3-Dichloropropane	<0.0050	<0.0050	<0.0050	<0.0050	0.0050
1,2-Dichloropropane	<0.0050	<0.0050	<0.0050	<0.0050	0.0050
trans-1,3-Dichloropropylene	<0.0050	<0.0050	<0.0050	<0.0050	0.0050
1,1-Dichloropropylene	<0.0050	<0.0050	<0.0050	<0.0050	0.0050
cis-1,3-Dichloropropylene	<0.0050	<0.0050	<0.0050	<0.0050	0.0050
Diisopropyl ether (DIPE)	<0.0050	<0.0050	<0.0050	<0.0050	0.0050
Ethylbenzene	<0.0020	<0.0020	<0.0020	<0.0020	0.0020
Ethyl-tert-Butyl Ether (ETBE)	<0.0050	<0.0050	<0.0050	<0.0050	0.0050
Gasoline Range Organics (GRO)	<0.50	<0.50	<0.50	<0.50	0.50
Hexachlorobutadiene	<0.010	<0.010	<0.010	<0.010	0.010
2-Hexanone (MBK)	<0.050	<0.050	<0.050	<0.050	0.050
Isopropylbenzene	<0.0050	<0.0050	<0.0050	<0.0050	0.0050
4-Isopropyltoluene	<0.0050	<0.0050	<0.0050	<0.0050	0.0050
Methyl-tert-Butyl Ether (MTBE)	<0.0050	<0.0050	<0.0050	<0.0050	0.0050
Methylene Chloride	<0.050	<0.050	<0.050	<0.050	0.050
4-Methyl-2-pentanone (MIBK)	<0.050	<0.050	<0.050	<0.050	0.050
Naphthalene	<0.010	<0.010	<0.010	<0.010	0.010
n-Propylbenzene	<0.0050	<0.0050	<0.0050	<0.0050	0.0050

Viorel Vasile
 Operations Manager



LABORATORY ANALYSIS RESULTS

Client: The Source Group, Inc. (SH)
Project No: 04-NDLA-007
Project Name: DFSP Norwalk Soil Remediation
Method: VOCs, OXY & TPHG by GC/MS EPA 5035

AA Project No: A5331450 (part 1)
Date Received: 08/19/15
Date Reported: 08/28/15
Units: mg/kg

Date Sampled:	08/18/15	08/18/15	08/18/15	08/18/15	
Date Prepared:	08/19/15	08/24/15	08/24/15	08/24/15	
Date Analyzed:	08/19/15	08/24/15	08/24/15	08/24/15	
AA ID No:	5H19001-73	5H19001-74	5H19001-75	5H19001-76	
Client ID No:	T00213	T00214	T00215	T00216	
Matrix:	Soil	Soil	Soil	Soil	
Dilution Factor:	1	1	1	1	MRL

8260B/5035 +OXY+TPHG (EPA 8260B/5035) (continued)

Styrene	<0.0050	<0.0050	<0.0050	<0.0050	0.0050
1,1,1,2-Tetrachloroethane	<0.0050	<0.0050	<0.0050	<0.0050	0.0050
1,1,2,2-Tetrachloroethane	<0.0050	<0.0050	<0.0050	<0.0050	0.0050
Tetrachloroethylene (PCE)	<0.0050	<0.0050	<0.0050	<0.0050	0.0050
Toluene	<0.0020	<0.0020	<0.0020	<0.0020	0.0020
1,2,4-Trichlorobenzene	<0.0050	<0.0050	<0.0050	<0.0050	0.0050
1,2,3-Trichlorobenzene	<0.0050	<0.0050	<0.0050	<0.0050	0.0050
1,1,2-Trichloroethane	<0.0050	<0.0050	<0.0050	<0.0050	0.0050
1,1,1-Trichloroethane	<0.0050	<0.0050	<0.0050	<0.0050	0.0050
Trichloroethylene (TCE)	<0.0050	<0.0050	<0.0050	<0.0050	0.0050
Trichlorofluoromethane (R11)	<0.0050	<0.0050	<0.0050	<0.0050	0.0050
1,2,3-Trichloropropane	<0.0050	<0.0050	<0.0050	<0.0050	0.0050
1,1,2-Trichloro-1,2,2-trifluoroethane (R113)	<0.0050	<0.0050	<0.0050	<0.0050	0.0050
1,3,5-Trimethylbenzene	<0.0050	<0.0050	<0.0050	<0.0050	0.0050
1,2,4-Trimethylbenzene	<0.0050	<0.0050	<0.0050	<0.0050	0.0050
Vinyl chloride	<0.0050	<0.0050	<0.0050	<0.0050	0.0050
o-Xylene	<0.0020	<0.0020	<0.0020	<0.0020	0.0020
m,p-Xylenes	<0.0020	<0.0020	<0.0020	<0.0020	0.0020

Surrogates

					<u>%REC Limits</u>
4-Bromofluorobenzene	110%	124%	113%	109%	70-140
Dibromofluoromethane	105%	131%	127%	127%	70-140
Toluene-d8	100%	103%	101%	104%	70-140

Viorel Vasile
 Operations Manager



LABORATORY ANALYSIS RESULTS

Client: The Source Group, Inc. (SH)
Project No: 04-NDLA-007
Project Name: DFSP Norwalk Soil Remediation
Method: VOCs, OXY & TPHG by GC/MS EPA 5035

AA Project No: A5331450 (part 1)
Date Received: 08/19/15
Date Reported: 08/28/15
Units: mg/kg

Date Sampled:	08/18/15	08/18/15	08/18/15	08/18/15	
Date Prepared:	08/19/15	08/24/15	08/24/15	08/24/15	
Date Analyzed:	08/19/15	08/24/15	08/24/15	08/24/15	
AA ID No:	5H19001-77	5H19001-78	5H19001-79	5H19001-80	
Client ID No:	T00217	T00218	T00219	T00220	
Matrix:	Soil	Soil	Soil	Soil	
Dilution Factor:	1	1	1	1	MRL

8260B/5035 +OXY+TPHG (EPA 8260B/5035)

Acetone	<0.050	<0.050	<0.050	<0.050	0.050
tert-Amyl Methyl Ether (TAME)	<0.0050	<0.0050	<0.0050	<0.0050	0.0050
Benzene	<0.010	<0.010	<0.010	<0.010	0.010
Bromobenzene	<0.0050	<0.0050	<0.0050	<0.0050	0.0050
Bromochloromethane	<0.0050	<0.0050	<0.0050	<0.0050	0.0050
Bromodichloromethane	<0.0050	<0.0050	<0.0050	<0.0050	0.0050
Bromoform	<0.0050	<0.0050	<0.0050	<0.0050	0.0050
Bromomethane	<0.0050	<0.0050	<0.0050	<0.0050	0.0050
2-Butanone (MEK)	<0.050	<0.050	<0.050	<0.050	0.050
tert-Butyl alcohol (TBA)	<0.020	<0.020	<0.020	<0.020	0.020
sec-Butylbenzene	<0.0050	<0.0050	<0.0050	<0.0050	0.0050
tert-Butylbenzene	<0.0050	<0.0050	<0.0050	<0.0050	0.0050
n-Butylbenzene	<0.0050	<0.0050	<0.0050	<0.0050	0.0050
Carbon Disulfide	<0.0050	<0.0050	<0.0050	<0.0050	0.0050
Carbon Tetrachloride	<0.0050	<0.0050	<0.0050	<0.0050	0.0050
Chlorobenzene	<0.0050	<0.0050	<0.0050	<0.0050	0.0050
Chloroethane	<0.0050	<0.0050	<0.0050	<0.0050	0.0050
Chloroform	<0.0050	<0.0050	<0.0050	<0.0050	0.0050
Chloromethane	<0.0050	<0.0050	<0.0050	<0.0050	0.0050
2-Chlorotoluene	<0.0050	<0.0050	<0.0050	<0.0050	0.0050
4-Chlorotoluene	<0.0050	<0.0050	<0.0050	<0.0050	0.0050
1,2-Dibromo-3-chloropropane	<0.010	<0.010	<0.010	<0.010	0.010
Dibromochloromethane	<0.0050	<0.0050	<0.0050	<0.0050	0.0050
1,2-Dibromoethane (EDB)	<0.0050	<0.0050	<0.0050	<0.0050	0.0050
Dibromomethane	<0.0050	<0.0050	<0.0050	<0.0050	0.0050
1,4-Dichlorobenzene	<0.0050	<0.0050	<0.0050	<0.0050	0.0050
1,3-Dichlorobenzene	<0.0050	<0.0050	<0.0050	<0.0050	0.0050

Viorel Vasile
Operations Manager

**LABORATORY ANALYSIS RESULTS**

Client: The Source Group, Inc. (SH)
Project No: 04-NDLA-007
Project Name: DFSP Norwalk Soil Remediation
Method: VOCs, OXY & TPHG by GC/MS EPA 5035

AA Project No: A5331450 (part 1)
Date Received: 08/19/15
Date Reported: 08/28/15
Units: mg/kg

Date Sampled:	08/18/15	08/18/15	08/18/15	08/18/15	
Date Prepared:	08/19/15	08/24/15	08/24/15	08/24/15	
Date Analyzed:	08/19/15	08/24/15	08/24/15	08/24/15	
AA ID No:	5H19001-77	5H19001-78	5H19001-79	5H19001-80	
Client ID No:	T00217	T00218	T00219	T00220	
Matrix:	Soil	Soil	Soil	Soil	
Dilution Factor:	1	1	1	1	MRL

8260B/5035 +OXY+TPHG (EPA 8260B/5035) (continued)

1,2-Dichlorobenzene	<0.0050	<0.0050	<0.0050	<0.0050	0.0050
Dichlorodifluoromethane (R12)	<0.0050	<0.0050	<0.0050	<0.0050	0.0050
1,1-Dichloroethane	<0.0050	<0.0050	<0.0050	<0.0050	0.0050
1,2-Dichloroethane (EDC)	<0.0050	<0.0050	<0.0050	<0.0050	0.0050
trans-1,2-Dichloroethylene	<0.0050	<0.0050	<0.0050	<0.0050	0.0050
cis-1,2-Dichloroethylene	<0.0050	<0.0050	<0.0050	<0.0050	0.0050
1,1-Dichloroethylene	<0.0050	<0.0050	<0.0050	<0.0050	0.0050
2,2-Dichloropropane	<0.0050	<0.0050	<0.0050	<0.0050	0.0050
1,3-Dichloropropane	<0.0050	<0.0050	<0.0050	<0.0050	0.0050
1,2-Dichloropropane	<0.0050	<0.0050	<0.0050	<0.0050	0.0050
trans-1,3-Dichloropropylene	<0.0050	<0.0050	<0.0050	<0.0050	0.0050
1,1-Dichloropropylene	<0.0050	<0.0050	<0.0050	<0.0050	0.0050
cis-1,3-Dichloropropylene	<0.0050	<0.0050	<0.0050	<0.0050	0.0050
Diisopropyl ether (DIPE)	<0.0050	<0.0050	<0.0050	<0.0050	0.0050
Ethylbenzene	<0.0020	<0.0020	<0.0020	<0.0020	0.0020
Ethyl-tert-Butyl Ether (ETBE)	<0.0050	<0.0050	<0.0050	<0.0050	0.0050
Gasoline Range Organics (GRO)	<0.50	<0.50	<0.50	<0.50	0.50
Hexachlorobutadiene	<0.010	<0.010	<0.010	<0.010	0.010
2-Hexanone (MBK)	<0.050	<0.050	<0.050	<0.050	0.050
Isopropylbenzene	<0.0050	<0.0050	<0.0050	<0.0050	0.0050
4-Isopropyltoluene	<0.0050	<0.0050	<0.0050	<0.0050	0.0050
Methyl-tert-Butyl Ether (MTBE)	<0.0050	<0.0050	<0.0050	<0.0050	0.0050
Methylene Chloride	<0.050	<0.050	<0.050	<0.050	0.050
4-Methyl-2-pentanone (MIBK)	<0.050	<0.050	<0.050	<0.050	0.050
Naphthalene	<0.010	<0.010	<0.010	<0.010	0.010
n-Propylbenzene	<0.0050	<0.0050	<0.0050	<0.0050	0.0050

Viorel Vasile
Operations Manager



LABORATORY ANALYSIS RESULTS

Client: The Source Group, Inc. (SH)
Project No: 04-NDLA-007
Project Name: DFSP Norwalk Soil Remediation
Method: VOCs, OXY & TPHG by GC/MS EPA 5035

AA Project No: A5331450 (part 1)
Date Received: 08/19/15
Date Reported: 08/28/15
Units: mg/kg

Date Sampled:	08/18/15	08/18/15	08/18/15	08/18/15	
Date Prepared:	08/19/15	08/24/15	08/24/15	08/24/15	
Date Analyzed:	08/19/15	08/24/15	08/24/15	08/24/15	
AA ID No:	5H19001-77	5H19001-78	5H19001-79	5H19001-80	
Client ID No:	T00217	T00218	T00219	T00220	
Matrix:	Soil	Soil	Soil	Soil	
Dilution Factor:	1	1	1	1	MRL

8260B/5035 +OXY+TPHG (EPA 8260B/5035) (continued)

Styrene	<0.0050	<0.0050	<0.0050	<0.0050	0.0050
1,1,1,2-Tetrachloroethane	<0.0050	<0.0050	<0.0050	<0.0050	0.0050
1,1,2,2-Tetrachloroethane	<0.0050	<0.0050	<0.0050	<0.0050	0.0050
Tetrachloroethylene (PCE)	<0.0050	<0.0050	<0.0050	<0.0050	0.0050
Toluene	<0.0020	<0.0020	<0.0020	<0.0020	0.0020
1,2,4-Trichlorobenzene	<0.0050	<0.0050	<0.0050	<0.0050	0.0050
1,2,3-Trichlorobenzene	<0.0050	<0.0050	<0.0050	<0.0050	0.0050
1,1,2-Trichloroethane	<0.0050	<0.0050	<0.0050	<0.0050	0.0050
1,1,1-Trichloroethane	<0.0050	<0.0050	<0.0050	<0.0050	0.0050
Trichloroethylene (TCE)	<0.0050	<0.0050	<0.0050	<0.0050	0.0050
Trichlorofluoromethane (R11)	<0.0050	<0.0050	<0.0050	<0.0050	0.0050
1,2,3-Trichloropropane	<0.0050	<0.0050	<0.0050	<0.0050	0.0050
1,1,2-Trichloro-1,2,2-trifluoroethane (R113)	<0.0050	<0.0050	<0.0050	<0.0050	0.0050
1,3,5-Trimethylbenzene	<0.0050	<0.0050	<0.0050	<0.0050	0.0050
1,2,4-Trimethylbenzene	<0.0050	<0.0050	<0.0050	<0.0050	0.0050
Vinyl chloride	<0.0050	<0.0050	<0.0050	<0.0050	0.0050
o-Xylene	<0.0020	<0.0020	<0.0020	<0.0020	0.0020
m,p-Xylenes	<0.0020	<0.0020	<0.0020	<0.0020	0.0020

Surrogates					<u>%REC Limits</u>
4-Bromofluorobenzene	126%	114%	114%	120%	70-140
Dibromofluoromethane	107%	125%	120%	121%	70-140
Toluene-d8	102%	103%	102%	105%	70-140

Viorel Vasile
Operations Manager



LABORATORY ANALYSIS RESULTS

Client: The Source Group, Inc. (SH)
Project No: 04-NDLA-007
Project Name: DFSP Norwalk Soil Remediation
Method: VOCs, OXY & TPHG by GC/MS EPA 5035

AA Project No: A5331450 (part 1)
Date Received: 08/19/15
Date Reported: 08/28/15
Units: mg/kg

Date Sampled:	08/18/15	08/18/15	08/18/15	08/18/15	
Date Prepared:	08/24/15	08/19/15	08/24/15	08/24/15	
Date Analyzed:	08/24/15	08/19/15	08/24/15	08/25/15	
AA ID No:	5H19001-81	5H19001-82	5H19001-83	5H19001-84	
Client ID No:	T00221	T00222	T00223	T00224	
Matrix:	Soil	Soil	Soil	Soil	
Dilution Factor:	1	1	1	1	MRL

8260B/5035 +OXY+TPHG (EPA 8260B/5035)

Acetone	<0.050	<0.050	<0.050	<0.050	0.050
tert-Amyl Methyl Ether (TAME)	<0.0050	<0.0050	<0.0050	<0.0050	0.0050
Benzene	<0.010	<0.010	<0.010	<0.010	0.010
Bromobenzene	<0.0050	<0.0050	<0.0050	<0.0050	0.0050
Bromochloromethane	<0.0050	<0.0050	<0.0050	<0.0050	0.0050
Bromodichloromethane	<0.0050	<0.0050	<0.0050	<0.0050	0.0050
Bromoform	<0.0050	<0.0050	<0.0050	<0.0050	0.0050
Bromomethane	<0.0050	<0.0050	<0.0050	<0.0050	0.0050
2-Butanone (MEK)	<0.050	<0.050	<0.050	<0.050	0.050
tert-Butyl alcohol (TBA)	<0.020	<0.020	<0.020	<0.020	0.020
sec-Butylbenzene	<0.0050	<0.0050	<0.0050	<0.0050	0.0050
tert-Butylbenzene	<0.0050	<0.0050	<0.0050	<0.0050	0.0050
n-Butylbenzene	<0.0050	<0.0050	<0.0050	<0.0050	0.0050
Carbon Disulfide	<0.0050	<0.0050	<0.0050	<0.0050	0.0050
Carbon Tetrachloride	<0.0050	<0.0050	<0.0050	<0.0050	0.0050
Chlorobenzene	<0.0050	<0.0050	<0.0050	<0.0050	0.0050
Chloroethane	<0.0050	<0.0050	<0.0050	<0.0050	0.0050
Chloroform	<0.0050	<0.0050	<0.0050	<0.0050	0.0050
Chloromethane	<0.0050	<0.0050	<0.0050	<0.0050	0.0050
2-Chlorotoluene	<0.0050	<0.0050	<0.0050	<0.0050	0.0050
4-Chlorotoluene	<0.0050	<0.0050	<0.0050	<0.0050	0.0050
1,2-Dibromo-3-chloropropane	<0.010	<0.010	<0.010	<0.010	0.010
Dibromochloromethane	<0.0050	<0.0050	<0.0050	<0.0050	0.0050
1,2-Dibromoethane (EDB)	<0.0050	<0.0050	<0.0050	<0.0050	0.0050
Dibromomethane	<0.0050	<0.0050	<0.0050	<0.0050	0.0050
1,4-Dichlorobenzene	<0.0050	<0.0050	<0.0050	<0.0050	0.0050
1,3-Dichlorobenzene	<0.0050	<0.0050	<0.0050	<0.0050	0.0050

Viorel Vasile
Operations Manager



LABORATORY ANALYSIS RESULTS

Client: The Source Group, Inc. (SH)
Project No: 04-NDLA-007
Project Name: DFSP Norwalk Soil Remediation
Method: VOCs, OXY & TPHG by GC/MS EPA 5035

AA Project No: A5331450 (part 1)
Date Received: 08/19/15
Date Reported: 08/28/15
Units: mg/kg

Date Sampled:	08/18/15	08/18/15	08/18/15	08/18/15	
Date Prepared:	08/24/15	08/19/15	08/24/15	08/24/15	
Date Analyzed:	08/24/15	08/19/15	08/24/15	08/25/15	
AA ID No:	5H19001-81	5H19001-82	5H19001-83	5H19001-84	
Client ID No:	T00221	T00222	T00223	T00224	
Matrix:	Soil	Soil	Soil	Soil	
Dilution Factor:	1	1	1	1	MRL

8260B/5035 +OXY+TPHG (EPA 8260B/5035) (continued)

1,2-Dichlorobenzene	<0.0050	<0.0050	<0.0050	<0.0050	0.0050
Dichlorodifluoromethane (R12)	<0.0050	<0.0050	<0.0050	<0.0050	0.0050
1,1-Dichloroethane	<0.0050	<0.0050	<0.0050	<0.0050	0.0050
1,2-Dichloroethane (EDC)	<0.0050	<0.0050	<0.0050	<0.0050	0.0050
trans-1,2-Dichloroethylene	<0.0050	<0.0050	<0.0050	<0.0050	0.0050
cis-1,2-Dichloroethylene	<0.0050	<0.0050	<0.0050	<0.0050	0.0050
1,1-Dichloroethylene	<0.0050	<0.0050	<0.0050	<0.0050	0.0050
2,2-Dichloropropane	<0.0050	<0.0050	<0.0050	<0.0050	0.0050
1,3-Dichloropropane	<0.0050	<0.0050	<0.0050	<0.0050	0.0050
1,2-Dichloropropane	<0.0050	<0.0050	<0.0050	<0.0050	0.0050
trans-1,3-Dichloropropylene	<0.0050	<0.0050	<0.0050	<0.0050	0.0050
1,1-Dichloropropylene	<0.0050	<0.0050	<0.0050	<0.0050	0.0050
cis-1,3-Dichloropropylene	<0.0050	<0.0050	<0.0050	<0.0050	0.0050
Diisopropyl ether (DIPE)	<0.0050	<0.0050	<0.0050	<0.0050	0.0050
Ethylbenzene	<0.0020	<0.0020	<0.0020	<0.0020	0.0020
Ethyl-tert-Butyl Ether (ETBE)	<0.0050	<0.0050	<0.0050	<0.0050	0.0050
Gasoline Range Organics (GRO)	<0.50	<0.50	<0.50	<0.50	0.50
Hexachlorobutadiene	<0.010	<0.010	<0.010	<0.010	0.010
2-Hexanone (MBK)	<0.050	<0.050	<0.050	<0.050	0.050
Isopropylbenzene	<0.0050	<0.0050	<0.0050	<0.0050	0.0050
4-Isopropyltoluene	<0.0050	<0.0050	<0.0050	<0.0050	0.0050
Methyl-tert-Butyl Ether (MTBE)	<0.0050	<0.0050	<0.0050	<0.0050	0.0050
Methylene Chloride	<0.050	<0.050	<0.050	<0.050	0.050
4-Methyl-2-pentanone (MIBK)	<0.050	<0.050	<0.050	<0.050	0.050
Naphthalene	<0.010	<0.010	<0.010	<0.010	0.010
n-Propylbenzene	<0.0050	<0.0050	<0.0050	<0.0050	0.0050

Viorel Vasile
Operations Manager



LABORATORY ANALYSIS RESULTS

Client: The Source Group, Inc. (SH)
Project No: 04-NDLA-007
Project Name: DFSP Norwalk Soil Remediation
Method: VOCs, OXY & TPHG by GC/MS EPA 5035

AA Project No: A5331450 (part 1)
Date Received: 08/19/15
Date Reported: 08/28/15
Units: mg/kg

Date Sampled:	08/18/15	08/18/15	08/18/15	08/18/15	
Date Prepared:	08/24/15	08/19/15	08/24/15	08/24/15	
Date Analyzed:	08/24/15	08/19/15	08/24/15	08/25/15	
AA ID No:	5H19001-81	5H19001-82	5H19001-83	5H19001-84	
Client ID No:	T00221	T00222	T00223	T00224	
Matrix:	Soil	Soil	Soil	Soil	
Dilution Factor:	1	1	1	1	MRL

8260B/5035 +OXY+TPHG (EPA 8260B/5035) (continued)

Styrene	<0.0050	<0.0050	<0.0050	<0.0050	0.0050
1,1,1,2-Tetrachloroethane	<0.0050	<0.0050	<0.0050	<0.0050	0.0050
1,1,2,2-Tetrachloroethane	<0.0050	<0.0050	<0.0050	<0.0050	0.0050
Tetrachloroethylene (PCE)	<0.0050	<0.0050	<0.0050	<0.0050	0.0050
Toluene	<0.0020	<0.0020	<0.0020	<0.0020	0.0020
1,2,4-Trichlorobenzene	<0.0050	<0.0050	<0.0050	<0.0050	0.0050
1,2,3-Trichlorobenzene	<0.0050	<0.0050	<0.0050	<0.0050	0.0050
1,1,2-Trichloroethane	<0.0050	<0.0050	<0.0050	<0.0050	0.0050
1,1,1-Trichloroethane	<0.0050	<0.0050	<0.0050	<0.0050	0.0050
Trichloroethylene (TCE)	<0.0050	<0.0050	<0.0050	<0.0050	0.0050
Trichlorofluoromethane (R11)	<0.0050	<0.0050	<0.0050	<0.0050	0.0050
1,2,3-Trichloropropane	<0.0050	<0.0050	<0.0050	<0.0050	0.0050
1,1,2-Trichloro-1,2,2-trifluoroethane (R113)	<0.0050	<0.0050	<0.0050	<0.0050	0.0050
1,3,5-Trimethylbenzene	<0.0050	<0.0050	<0.0050	<0.0050	0.0050
1,2,4-Trimethylbenzene	<0.0050	<0.0050	<0.0050	<0.0050	0.0050
Vinyl chloride	<0.0050	<0.0050	<0.0050	<0.0050	0.0050
o-Xylene	<0.0020	<0.0020	<0.0020	<0.0020	0.0020
m,p-Xylenes	<0.0020	<0.0020	<0.0020	<0.0020	0.0020

Surrogates

					<u>%REC Limits</u>
4-Bromofluorobenzene	117%	125%	121%	121%	70-140
Dibromofluoromethane	125%	106%	119%	132%	70-140
Toluene-d8	108%	100%	105%	108%	70-140

Viorel Vasile
Operations Manager



LABORATORY ANALYSIS RESULTS

Client: The Source Group, Inc. (SH)
Project No: 04-NDLA-007
Project Name: DFSP Norwalk Soil Remediation
Method: VOCs, OXY & TPHG by GC/MS EPA 5035

AA Project No: A5331450 (part 1)
Date Received: 08/19/15
Date Reported: 08/28/15
Units: mg/kg

Date Sampled:	08/18/15	08/18/15	08/18/15	08/18/15	
Date Prepared:	08/19/15	08/24/15	08/24/15	08/24/15	
Date Analyzed:	08/19/15	08/25/15	08/25/15	08/25/15	
AA ID No:	5H19001-85	5H19001-86	5H19001-87	5H19001-88	
Client ID No:	T00225	T00226	T00227	T00228	
Matrix:	Soil	Soil	Soil	Soil	
Dilution Factor:	1	1	1	1	MRL

8260B/5035 +OXY+TPHG (EPA 8260B/5035)

Acetone	<0.050	<0.050	<0.050	<0.050	0.050
tert-Amyl Methyl Ether (TAME)	<0.0050	<0.0050	<0.0050	<0.0050	0.0050
Benzene	<0.010	<0.010	<0.010	<0.010	0.010
Bromobenzene	<0.0050	<0.0050	<0.0050	<0.0050	0.0050
Bromochloromethane	<0.0050	<0.0050	<0.0050	<0.0050	0.0050
Bromodichloromethane	<0.0050	<0.0050	<0.0050	<0.0050	0.0050
Bromoform	<0.0050	<0.0050	<0.0050	<0.0050	0.0050
Bromomethane	<0.0050	<0.0050	<0.0050	<0.0050	0.0050
2-Butanone (MEK)	<0.050	<0.050	<0.050	<0.050	0.050
tert-Butyl alcohol (TBA)	<0.020	<0.020	<0.020	<0.020	0.020
sec-Butylbenzene	<0.0050	<0.0050	<0.0050	<0.0050	0.0050
tert-Butylbenzene	<0.0050	<0.0050	<0.0050	<0.0050	0.0050
n-Butylbenzene	<0.0050	<0.0050	<0.0050	<0.0050	0.0050
Carbon Disulfide	<0.0050	<0.0050	<0.0050	<0.0050	0.0050
Carbon Tetrachloride	<0.0050	<0.0050	<0.0050	<0.0050	0.0050
Chlorobenzene	<0.0050	<0.0050	<0.0050	<0.0050	0.0050
Chloroethane	<0.0050	<0.0050	<0.0050	<0.0050	0.0050
Chloroform	<0.0050	<0.0050	<0.0050	<0.0050	0.0050
Chloromethane	<0.0050	<0.0050	<0.0050	<0.0050	0.0050
2-Chlorotoluene	<0.0050	<0.0050	<0.0050	<0.0050	0.0050
4-Chlorotoluene	<0.0050	<0.0050	<0.0050	<0.0050	0.0050
1,2-Dibromo-3-chloropropane	<0.010	<0.010	<0.010	<0.010	0.010
Dibromochloromethane	<0.0050	<0.0050	<0.0050	<0.0050	0.0050
1,2-Dibromoethane (EDB)	<0.0050	<0.0050	<0.0050	<0.0050	0.0050
Dibromomethane	<0.0050	<0.0050	<0.0050	<0.0050	0.0050
1,4-Dichlorobenzene	<0.0050	<0.0050	<0.0050	<0.0050	0.0050
1,3-Dichlorobenzene	<0.0050	<0.0050	<0.0050	<0.0050	0.0050

Viorel Vasile
Operations Manager



LABORATORY ANALYSIS RESULTS

Client: The Source Group, Inc. (SH)
Project No: 04-NDLA-007
Project Name: DFSP Norwalk Soil Remediation
Method: VOCs, OXY & TPHG by GC/MS EPA 5035

AA Project No: A5331450 (part 1)
Date Received: 08/19/15
Date Reported: 08/28/15
Units: mg/kg

Date Sampled:	08/18/15	08/18/15	08/18/15	08/18/15	
Date Prepared:	08/19/15	08/24/15	08/24/15	08/24/15	
Date Analyzed:	08/19/15	08/25/15	08/25/15	08/25/15	
AA ID No:	5H19001-85	5H19001-86	5H19001-87	5H19001-88	
Client ID No:	T00225	T00226	T00227	T00228	
Matrix:	Soil	Soil	Soil	Soil	
Dilution Factor:	1	1	1	1	MRL

8260B/5035 +OXY+TPHG (EPA 8260B/5035) (continued)

1,2-Dichlorobenzene	<0.0050	<0.0050	<0.0050	<0.0050	0.0050
Dichlorodifluoromethane (R12)	<0.0050	<0.0050	<0.0050	<0.0050	0.0050
1,1-Dichloroethane	<0.0050	<0.0050	<0.0050	<0.0050	0.0050
1,2-Dichloroethane (EDC)	<0.0050	<0.0050	<0.0050	<0.0050	0.0050
trans-1,2-Dichloroethylene	<0.0050	<0.0050	<0.0050	<0.0050	0.0050
cis-1,2-Dichloroethylene	<0.0050	<0.0050	<0.0050	<0.0050	0.0050
1,1-Dichloroethylene	<0.0050	<0.0050	<0.0050	<0.0050	0.0050
2,2-Dichloropropane	<0.0050	<0.0050	<0.0050	<0.0050	0.0050
1,3-Dichloropropane	<0.0050	<0.0050	<0.0050	<0.0050	0.0050
1,2-Dichloropropane	<0.0050	<0.0050	<0.0050	<0.0050	0.0050
trans-1,3-Dichloropropylene	<0.0050	<0.0050	<0.0050	<0.0050	0.0050
1,1-Dichloropropylene	<0.0050	<0.0050	<0.0050	<0.0050	0.0050
cis-1,3-Dichloropropylene	<0.0050	<0.0050	<0.0050	<0.0050	0.0050
Diisopropyl ether (DIPE)	<0.0050	<0.0050	<0.0050	<0.0050	0.0050
Ethylbenzene	<0.0020	<0.0020	<0.0020	<0.0020	0.0020
Ethyl-tert-Butyl Ether (ETBE)	<0.0050	<0.0050	<0.0050	<0.0050	0.0050
Gasoline Range Organics (GRO)	<0.50	<0.50	<0.50	<0.50	0.50
Hexachlorobutadiene	<0.010	<0.010	<0.010	<0.010	0.010
2-Hexanone (MBK)	<0.050	<0.050	<0.050	<0.050	0.050
Isopropylbenzene	<0.0050	<0.0050	<0.0050	<0.0050	0.0050
4-Isopropyltoluene	<0.0050	<0.0050	<0.0050	<0.0050	0.0050
Methyl-tert-Butyl Ether (MTBE)	<0.0050	<0.0050	<0.0050	<0.0050	0.0050
Methylene Chloride	<0.050	<0.050	<0.050	<0.050	0.050
4-Methyl-2-pentanone (MIBK)	<0.050	<0.050	<0.050	<0.050	0.050
Naphthalene	<0.010	<0.010	<0.010	<0.010	0.010
n-Propylbenzene	<0.0050	<0.0050	<0.0050	<0.0050	0.0050

Viorel Vasile
Operations Manager

**LABORATORY ANALYSIS RESULTS**

Client: The Source Group, Inc. (SH)
Project No: 04-NDLA-007
Project Name: DFSP Norwalk Soil Remediation
Method: VOCs, OXY & TPHG by GC/MS EPA 5035

AA Project No: A5331450 (part 1)
Date Received: 08/19/15
Date Reported: 08/28/15
Units: mg/kg

	08/18/15	08/18/15	08/18/15	08/18/15	
Date Sampled:	08/18/15	08/18/15	08/18/15	08/18/15	
Date Prepared:	08/19/15	08/24/15	08/24/15	08/24/15	
Date Analyzed:	08/19/15	08/25/15	08/25/15	08/25/15	
AA ID No:	5H19001-85	5H19001-86	5H19001-87	5H19001-88	
Client ID No:	T00225	T00226	T00227	T00228	
Matrix:	Soil	Soil	Soil	Soil	
Dilution Factor:	1	1	1	1	MRL

8260B/5035 +OXY+TPHG (EPA 8260B/5035) (continued)

Styrene	<0.0050	<0.0050	<0.0050	<0.0050	0.0050
1,1,1,2-Tetrachloroethane	<0.0050	<0.0050	<0.0050	<0.0050	0.0050
1,1,2,2-Tetrachloroethane	<0.0050	<0.0050	<0.0050	<0.0050	0.0050
Tetrachloroethylene (PCE)	<0.0050	<0.0050	<0.0050	<0.0050	0.0050
Toluene	<0.0020	<0.0020	<0.0020	<0.0020	0.0020
1,2,4-Trichlorobenzene	<0.0050	<0.0050	<0.0050	<0.0050	0.0050
1,2,3-Trichlorobenzene	<0.0050	<0.0050	<0.0050	<0.0050	0.0050
1,1,2-Trichloroethane	<0.0050	<0.0050	<0.0050	<0.0050	0.0050
1,1,1-Trichloroethane	<0.0050	<0.0050	<0.0050	<0.0050	0.0050
Trichloroethylene (TCE)	<0.0050	<0.0050	<0.0050	<0.0050	0.0050
Trichlorofluoromethane (R11)	<0.0050	<0.0050	<0.0050	<0.0050	0.0050
1,2,3-Trichloropropane	<0.0050	<0.0050	<0.0050	<0.0050	0.0050
1,1,2-Trichloro-1,2,2-trifluoroethane (R113)	<0.0050	<0.0050	<0.0050	<0.0050	0.0050
1,3,5-Trimethylbenzene	<0.0050	<0.0050	<0.0050	<0.0050	0.0050
1,2,4-Trimethylbenzene	<0.0050	<0.0050	<0.0050	<0.0050	0.0050
Vinyl chloride	<0.0050	<0.0050	<0.0050	<0.0050	0.0050
o-Xylene	<0.0020	<0.0020	<0.0020	<0.0020	0.0020
m,p-Xylenes	<0.0020	<0.0020	<0.0020	<0.0020	0.0020

Surrogates

					%REC Limits
4-Bromofluorobenzene	129%	117%	114%	124%	70-140
Dibromofluoromethane	99%	130%	120%	119%	70-140
Toluene-d8	104%	106%	108%	114%	70-140

Viorel Vasile
Operations Manager



LABORATORY ANALYSIS RESULTS

Client: The Source Group, Inc. (SH)
Project No: 04-NDLA-007
Project Name: DFSP Norwalk Soil Remediation
Method: VOCs, OXY & TPHG by GC/MS EPA 5035

AA Project No: A5331450 (part 1)
Date Received: 08/19/15
Date Reported: 08/28/15
Units: mg/kg

Date Sampled:	08/18/15	08/18/15	
Date Prepared:	08/19/15	08/24/15	
Date Analyzed:	08/19/15	08/25/15	
AA ID No:	5H19001-89	5H19001-90	
Client ID No:	T00229	T00230	
Matrix:	Soil	Soil	
Dilution Factor:	1	1	MRL

8260B/5035 +OXY+TPHG (EPA 8260B/5035)

Acetone	<0.050	<0.050	0.050
tert-Amyl Methyl Ether (TAME)	<0.0050	<0.0050	0.0050
Benzene	<0.010	<0.010	0.010
Bromobenzene	<0.0050	<0.0050	0.0050
Bromochloromethane	<0.0050	<0.0050	0.0050
Bromodichloromethane	<0.0050	<0.0050	0.0050
Bromoform	<0.0050	<0.0050	0.0050
Bromomethane	<0.0050	<0.0050	0.0050
2-Butanone (MEK)	<0.050	<0.050	0.050
tert-Butyl alcohol (TBA)	<0.020	<0.020	0.020
sec-Butylbenzene	<0.0050	<0.0050	0.0050
tert-Butylbenzene	<0.0050	<0.0050	0.0050
n-Butylbenzene	<0.0050	<0.0050	0.0050
Carbon Disulfide	<0.0050	<0.0050	0.0050
Carbon Tetrachloride	<0.0050	<0.0050	0.0050
Chlorobenzene	<0.0050	<0.0050	0.0050
Chloroethane	<0.0050	<0.0050	0.0050
Chloroform	<0.0050	<0.0050	0.0050
Chloromethane	<0.0050	<0.0050	0.0050
2-Chlorotoluene	<0.0050	<0.0050	0.0050
4-Chlorotoluene	<0.0050	<0.0050	0.0050
1,2-Dibromo-3-chloropropane	<0.010	<0.010	0.010
Dibromochloromethane	<0.0050	<0.0050	0.0050
1,2-Dibromoethane (EDB)	<0.0050	<0.0050	0.0050
Dibromomethane	<0.0050	<0.0050	0.0050
1,4-Dichlorobenzene	<0.0050	<0.0050	0.0050
1,3-Dichlorobenzene	<0.0050	<0.0050	0.0050

Viorel Vasile
Operations Manager



LABORATORY ANALYSIS RESULTS

Client: The Source Group, Inc. (SH)
Project No: 04-NDLA-007
Project Name: DFSP Norwalk Soil Remediation
Method: VOCs, OXY & TPHG by GC/MS EPA 5035

AA Project No: A5331450 (part 1)
Date Received: 08/19/15
Date Reported: 08/28/15
Units: mg/kg

Date Sampled:	08/18/15	08/18/15	
Date Prepared:	08/19/15	08/24/15	
Date Analyzed:	08/19/15	08/25/15	
AA ID No:	5H19001-89	5H19001-90	
Client ID No:	T00229	T00230	
Matrix:	Soil	Soil	
Dilution Factor:	1	1	MRL

8260B/5035 +OXY+TPHG (EPA 8260B/5035) (continued)

1,2-Dichlorobenzene	<0.0050	<0.0050	0.0050
Dichlorodifluoromethane (R12)	<0.0050	<0.0050	0.0050
1,1-Dichloroethane	<0.0050	<0.0050	0.0050
1,2-Dichloroethane (EDC)	<0.0050	<0.0050	0.0050
trans-1,2-Dichloroethylene	<0.0050	<0.0050	0.0050
cis-1,2-Dichloroethylene	<0.0050	<0.0050	0.0050
1,1-Dichloroethylene	<0.0050	<0.0050	0.0050
2,2-Dichloropropane	<0.0050	<0.0050	0.0050
1,3-Dichloropropane	<0.0050	<0.0050	0.0050
1,2-Dichloropropane	<0.0050	<0.0050	0.0050
trans-1,3-Dichloropropylene	<0.0050	<0.0050	0.0050
1,1-Dichloropropylene	<0.0050	<0.0050	0.0050
cis-1,3-Dichloropropylene	<0.0050	<0.0050	0.0050
Diisopropyl ether (DIPE)	<0.0050	<0.0050	0.0050
Ethylbenzene	<0.0020	<0.0020	0.0020
Ethyl-tert-Butyl Ether (ETBE)	<0.0050	<0.0050	0.0050
Gasoline Range Organics (GRO)	<0.50	0.79	0.50
Hexachlorobutadiene	<0.010	<0.010	0.010
2-Hexanone (MBK)	<0.050	<0.050	0.050
Isopropylbenzene	<0.0050	<0.0050	0.0050
4-Isopropyltoluene	<0.0050	<0.0050	0.0050
Methyl-tert-Butyl Ether (MTBE)	<0.0050	<0.0050	0.0050
Methylene Chloride	<0.050	<0.050	0.050
4-Methyl-2-pentanone (MIBK)	<0.050	<0.050	0.050
Naphthalene	<0.010	<0.010	0.010
n-Propylbenzene	<0.0050	<0.0050	0.0050

Viorel Vasile
Operations Manager



LABORATORY ANALYSIS RESULTS

Client: The Source Group, Inc. (SH)
Project No: 04-NDLA-007
Project Name: DFSP Norwalk Soil Remediation
Method: VOCs, OXY & TPHG by GC/MS EPA 5035

AA Project No: A5331450 (part 1)
Date Received: 08/19/15
Date Reported: 08/28/15
Units: mg/kg

Date Sampled:	08/18/15	08/18/15	
Date Prepared:	08/19/15	08/24/15	
Date Analyzed:	08/19/15	08/25/15	
AA ID No:	5H19001-89	5H19001-90	
Client ID No:	T00229	T00230	
Matrix:	Soil	Soil	
Dilution Factor:	1	1	MRL

8260B/5035 +OXY+TPHG (EPA 8260B/5035) (continued)

Styrene	<0.0050	<0.0050	0.0050
1,1,1,2-Tetrachloroethane	<0.0050	<0.0050	0.0050
1,1,2,2-Tetrachloroethane	<0.0050	<0.0050	0.0050
Tetrachloroethylene (PCE)	<0.0050	<0.0050	0.0050
Toluene	<0.0020	<0.0020	0.0020
1,2,4-Trichlorobenzene	<0.0050	<0.0050	0.0050
1,2,3-Trichlorobenzene	<0.0050	<0.0050	0.0050
1,1,2-Trichloroethane	<0.0050	<0.0050	0.0050
1,1,1-Trichloroethane	<0.0050	<0.0050	0.0050
Trichloroethylene (TCE)	<0.0050	<0.0050	0.0050
Trichlorofluoromethane (R11)	<0.0050	<0.0050	0.0050
1,2,3-Trichloropropane	<0.0050	<0.0050	0.0050
1,1,2-Trichloro-1,2,2-trifluoroethane (R113)	<0.0050	<0.0050	0.0050
1,3,5-Trimethylbenzene	<0.0050	<0.0050	0.0050
1,2,4-Trimethylbenzene	<0.0050	<0.0050	0.0050
Vinyl chloride	<0.0050	<0.0050	0.0050
o-Xylene	<0.0020	<0.0020	0.0020
m,p-Xylenes	<0.0020	<0.0020	0.0020

<u>Surrogates</u>			<u>%REC Limits</u>
4-Bromofluorobenzene	127%	125%	70-140
Dibromofluoromethane	101%	128%	70-140
Toluene-d8	102%	110%	70-140

Viorel Vasile
 Operations Manager



LABORATORY ANALYSIS RESULTS

Client: The Source Group, Inc. (SH)
Project No: 04-NDLA-007
Project Name: DFSP Norwalk Soil Remediation
Method: Carbon Chain by GC/FID

AA Project No: A5331450 (part 1)
Date Received: 08/19/15
Date Reported: 08/28/15
Units: mg/kg

Date Sampled:	08/18/15	08/18/15	08/18/15	08/18/15	
Date Prepared:	08/21/15	08/19/15	08/21/15	08/19/15	
Date Analyzed:	08/27/15	08/20/15	08/27/15	08/20/15	
AA ID No:	5H19001-01	5H19001-02	5H19001-03	5H19001-04	
Client ID No:	T00141	T00142	T00143	T00144	
Matrix:	Soil	Soil	Soil	Soil	
Dilution Factor:	5	1	1	1	MRL

Carbon Chain Custom (EPA 8015M)

C13-C22	100	37	59	53	10
C23-C32	380	140	190	120	10
C33-C44	240	61	90	39	10

<u>Surrogates</u>					<u>%REC Limits</u>
o-Terphenyl	92%	107%	112%	141%	50-150

Viorel Vasile
 Operations Manager



LABORATORY ANALYSIS RESULTS

Client: The Source Group, Inc. (SH)
Project No: 04-NDLA-007
Project Name: DFSP Norwalk Soil Remediation
Method: Carbon Chain by GC/FID

AA Project No: A5331450 (part 1)
Date Received: 08/19/15
Date Reported: 08/28/15
Units: mg/kg

Date Sampled:	08/18/15	08/18/15	08/18/15	08/18/15	
Date Prepared:	08/21/15	08/21/15	08/21/15	08/21/15	
Date Analyzed:	08/27/15	08/27/15	08/27/15	08/27/15	
AA ID No:	5H19001-05	5H19001-06	5H19001-07	5H19001-08	
Client ID No:	T00145	T00146	T00147	T00148	
Matrix:	Soil	Soil	Soil	Soil	
Dilution Factor:	1	5	1	1	MRL

Carbon Chain Custom (EPA 8015M)

C13-C22	<10	310	43	110	10
C23-C32	25	640	130	180	10
C33-C44	15	280	57	40	10

<u>Surrogates</u>					<u>%REC Limits</u>
o-Terphenyl	95%	95%	105%	110%	50-150

Viorel Vasile
Operations Manager



LABORATORY ANALYSIS RESULTS

Client: The Source Group, Inc. (SH)
Project No: 04-NDLA-007
Project Name: DFSP Norwalk Soil Remediation
Method: Carbon Chain by GC/FID

AA Project No: A5331450 (part 1)
Date Received: 08/19/15
Date Reported: 08/28/15
Units: mg/kg

Date Sampled:	08/18/15	08/18/15	08/18/15	08/18/15	
Date Prepared:	08/21/15	08/21/15	08/19/15	08/21/15	
Date Analyzed:	08/28/15	08/27/15	08/20/15	08/27/15	
AA ID No:	5H19001-09	5H19001-10	5H19001-11	5H19001-12	
Client ID No:	T00149	T00150	T00151	T00152	
Matrix:	Soil	Soil	Soil	Soil	
Dilution Factor:	1	1	1	1	MRL

Carbon Chain Custom (EPA 8015M)

C13-C22	65	16	<10	44	10
C23-C32	230	78	38	150	10
C33-C44	110	31	23	70	10

<u>Surrogates</u>					<u>%REC Limits</u>
o-Terphenyl	101%	94%	120%	109%	50-150

Viorel Vasile
 Operations Manager



LABORATORY ANALYSIS RESULTS

Client: The Source Group, Inc. (SH)
Project No: 04-NDLA-007
Project Name: DFSP Norwalk Soil Remediation
Method: Carbon Chain by GC/FID

AA Project No: A5331450 (part 1)
Date Received: 08/19/15
Date Reported: 08/28/15
Units: mg/kg

Date Sampled:	08/18/15	08/18/15	08/18/15	08/18/15	
Date Prepared:	08/21/15	08/19/15	08/21/15	08/19/15	
Date Analyzed:	08/27/15	08/20/15	08/27/15	08/20/15	
AA ID No:	5H19001-13	5H19001-14	5H19001-15	5H19001-16	
Client ID No:	T00153	T00154	T00155	T00156	
Matrix:	Soil	Soil	Soil	Soil	
Dilution Factor:	1	1	1	1	MRL

Carbon Chain Custom (EPA 8015M)

C13-C22	44	37	180	23	10
C23-C32	170	140	310	79	10
C33-C44	76	60	80	29	10

<u>Surrogates</u>					<u>%REC Limits</u>
o-Terphenyl	115%	125%	118%	122%	50-150

Viorel Vasile
 Operations Manager



LABORATORY ANALYSIS RESULTS

Client: The Source Group, Inc. (SH)
Project No: 04-NDLA-007
Project Name: DFSP Norwalk Soil Remediation
Method: Carbon Chain by GC/FID

AA Project No: A5331450 (part 1)
Date Received: 08/19/15
Date Reported: 08/28/15
Units: mg/kg

Date Sampled:	08/18/15	08/18/15	08/18/15	08/18/15	
Date Prepared:	08/21/15	08/19/15	08/21/15	08/21/15	
Date Analyzed:	08/27/15	08/20/15	08/28/15	08/27/15	
AA ID No:	5H19001-17	5H19001-18	5H19001-19	5H19001-20	
Client ID No:	T00157	T00158	T00159	T00160	
Matrix:	Soil	Soil	Soil	Soil	
Dilution Factor:	1	1	1	1	MRL

Carbon Chain Custom (EPA 8015M)

C13-C22	32	18	38	160	10
C23-C32	130	110	150	290	10
C33-C44	67	45	93	65	10

<u>Surrogates</u>					<u>%REC Limits</u>
o-Terphenyl	107%	126%	102%	93%	50-150

Viorel Vasile
 Operations Manager



LABORATORY ANALYSIS RESULTS

Client: The Source Group, Inc. (SH)
Project No: 04-NDLA-007
Project Name: DFSP Norwalk Soil Remediation
Method: Carbon Chain by GC/FID

AA Project No: A5331450 (part 1)
Date Received: 08/19/15
Date Reported: 08/28/15
Units: mg/kg

Date Sampled:	08/18/15	08/18/15	08/18/15	08/18/15	
Date Prepared:	08/21/15	08/21/15	08/21/15	08/21/15	
Date Analyzed:	08/27/15	08/27/15	08/27/15	08/27/15	
AA ID No:	5H19001-21	5H19001-22	5H19001-23	5H19001-24	
Client ID No:	T00161	T00162	T00163	T00164	
Matrix:	Soil	Soil	Soil	Soil	
Dilution Factor:	1	1	1	1	MRL

Carbon Chain Custom (EPA 8015M)

C13-C22	47	36	43	38	10
C23-C32	120	99	170	130	10
C33-C44	48	46	65	63	10

<u>Surrogates</u>					<u>%REC Limits</u>
o-Terphenyl	112%	98%	97%	103%	50-150

Viorel Vasile
 Operations Manager



LABORATORY ANALYSIS RESULTS

Client: The Source Group, Inc. (SH)
Project No: 04-NDLA-007
Project Name: DFSP Norwalk Soil Remediation
Method: Carbon Chain by GC/FID

AA Project No: A5331450 (part 1)
Date Received: 08/19/15
Date Reported: 08/28/15
Units: mg/kg

Date Sampled:	08/18/15	08/18/15	08/18/15	08/18/15	
Date Prepared:	08/21/15	08/21/15	08/21/15	08/21/15	
Date Analyzed:	08/28/15	08/28/15	08/22/15	08/22/15	
AA ID No:	5H19001-25	5H19001-26	5H19001-27	5H19001-28	
Client ID No:	T00165	T00166	T00167	T00168	
Matrix:	Soil	Soil	Soil	Soil	
Dilution Factor:	1	1	1	1	MRL

Carbon Chain Custom (EPA 8015M)

C13-C22	27	27	<10	140	10
C23-C32	120	120	13	240	10
C33-C44	68	64	<10	93	10

<u>Surrogates</u>					<u>%REC Limits</u>
o-Terphenyl	97%	108%	92%	115%	50-150

Viorel Vasile
Operations Manager



LABORATORY ANALYSIS RESULTS

Client: The Source Group, Inc. (SH)
Project No: 04-NDLA-007
Project Name: DFSP Norwalk Soil Remediation
Method: Carbon Chain by GC/FID

AA Project No: A5331450 (part 1)
Date Received: 08/19/15
Date Reported: 08/28/15
Units: mg/kg

Date Sampled:	08/18/15	08/18/15	08/18/15	08/18/15	
Date Prepared:	08/19/15	08/21/15	08/21/15	08/19/15	
Date Analyzed:	08/20/15	08/22/15	08/22/15	08/20/15	
AA ID No:	5H19001-29	5H19001-30	5H19001-31	5H19001-32	
Client ID No:	T00169	T00170	T00171	T00172	
Matrix:	Soil	Soil	Soil	Soil	
Dilution Factor:	1	1	1	1	MRL

Carbon Chain Custom (EPA 8015M)

C13-C22	27	160	36	26	10
C23-C32	130	410	110	110	10
C33-C44	47	170	54	41	10

<u>Surrogates</u>					<u>%REC Limits</u>
o-Terphenyl	136%	113%	100%	131%	50-150

Viorel Vasile
 Operations Manager



LABORATORY ANALYSIS RESULTS

Client: The Source Group, Inc. (SH)
Project No: 04-NDLA-007
Project Name: DFSP Norwalk Soil Remediation
Method: Carbon Chain by GC/FID

AA Project No: A5331450 (part 1)
Date Received: 08/19/15
Date Reported: 08/28/15
Units: mg/kg

Date Sampled:	08/18/15	08/18/15	08/18/15	08/18/15	
Date Prepared:	08/21/15	08/21/15	08/21/15	08/19/15	
Date Analyzed:	08/22/15	08/22/15	08/22/15	08/19/15	
AA ID No:	5H19001-33	5H19001-34	5H19001-35	5H19001-36	
Client ID No:	T00173	T00174	T00175	T00176	
Matrix:	Soil	Soil	Soil	Soil	
Dilution Factor:	1	1	1	1	MRL

Carbon Chain Custom (EPA 8015M)

C13-C22	<10	12	<10	<10	10
C23-C32	19	79	22	<10	10
C33-C44	12	46	18	<10	10

<u>Surrogates</u>					<u>%REC Limits</u>
o-Terphenyl	91%	91%	82%	111%	50-150

Viorel Vasile
 Operations Manager



LABORATORY ANALYSIS RESULTS

Client: The Source Group, Inc. (SH)
Project No: 04-NDLA-007
Project Name: DFSP Norwalk Soil Remediation
Method: Carbon Chain by GC/FID

AA Project No: A5331450 (part 1)
Date Received: 08/19/15
Date Reported: 08/28/15
Units: mg/kg

Date Sampled:	08/18/15	08/18/15	08/18/15	08/18/15	
Date Prepared:	08/21/15	08/19/15	08/21/15	08/21/15	
Date Analyzed:	08/22/15	08/19/15	08/22/15	08/22/15	
AA ID No:	5H19001-37	5H19001-38	5H19001-39	5H19001-40	
Client ID No:	T00177	T00178	T00179	T00180	
Matrix:	Soil	Soil	Soil	Soil	
Dilution Factor:	1	1	1	1	MRL

Carbon Chain Custom (EPA 8015M)

C13-C22	<10	<10	<10	<10	10
C23-C32	<10	<10	<10	<10	10
C33-C44	<10	<10	<10	<10	10

Surrogates

o-Terphenyl	88%	115%	90%	90%	<u>%REC Limits</u> 50-150
-------------	-----	------	-----	-----	-------------------------------------

Viorel Vasile
 Operations Manager



LABORATORY ANALYSIS RESULTS

Client: The Source Group, Inc. (SH)
Project No: 04-NDLA-007
Project Name: DFSP Norwalk Soil Remediation
Method: Carbon Chain by GC/FID

AA Project No: A5331450 (part 1)
Date Received: 08/19/15
Date Reported: 08/28/15
Units: mg/kg

Date Sampled:	08/18/15	08/18/15	08/18/15	08/18/15	
Date Prepared:	08/21/15	08/21/15	08/21/15	08/21/15	
Date Analyzed:	08/22/15	08/22/15	08/22/15	08/22/15	
AA ID No:	5H19001-41	5H19001-42	5H19001-43	5H19001-44	
Client ID No:	T00181	T00182	T00183	T00184	
Matrix:	Soil	Soil	Soil	Soil	
Dilution Factor:	1	1	1	1	MRL

Carbon Chain Custom (EPA 8015M)

C13-C22	<10	<10	<10	<10	10
C23-C32	<10	<10	<10	11	10
C33-C44	<10	<10	<10	<10	10

<u>Surrogates</u>					<u>%REC Limits</u>
o-Terphenyl	88%	91%	88%	89%	50-150

Viorel Vasile
Operations Manager



LABORATORY ANALYSIS RESULTS

Client: The Source Group, Inc. (SH)
Project No: 04-NDLA-007
Project Name: DFSP Norwalk Soil Remediation
Method: Carbon Chain by GC/FID

AA Project No: A5331450 (part 1)
Date Received: 08/19/15
Date Reported: 08/28/15
Units: mg/kg

Date Sampled:	08/18/15	08/18/15	08/18/15	08/18/15	
Date Prepared:	08/19/15	08/21/15	08/21/15	08/19/15	
Date Analyzed:	08/19/15	08/22/15	08/22/15	08/19/15	
AA ID No:	5H19001-45	5H19001-46	5H19001-47	5H19001-48	
Client ID No:	T00185	T00186	T00187	T00188	
Matrix:	Soil	Soil	Soil	Soil	
Dilution Factor:	1	1	1	1	MRL

Carbon Chain Custom (EPA 8015M)

C13-C22	<10	<10	<10	<10	10
C23-C32	<10	<10	24	<10	10
C33-C44	<10	<10	29	<10	10

<u>Surrogates</u>					<u>%REC Limits</u>
o-Terphenyl	87%	87%	94%	88%	50-150

Viorel Vasile
 Operations Manager



LABORATORY ANALYSIS RESULTS

Client: The Source Group, Inc. (SH)
Project No: 04-NDLA-007
Project Name: DFSP Norwalk Soil Remediation
Method: Carbon Chain by GC/FID

AA Project No: A5331450 (part 1)
Date Received: 08/19/15
Date Reported: 08/28/15
Units: mg/kg

Date Sampled:	08/18/15	08/18/15	08/18/15	08/18/15	
Date Prepared:	08/21/15	08/21/15	08/21/15	08/19/15	
Date Analyzed:	08/22/15	08/22/15	08/22/15	08/20/15	
AA ID No:	5H19001-49	5H19001-50	5H19001-51	5H19001-52	
Client ID No:	T00189	T00190	T00191	T00192	
Matrix:	Soil	Soil	Soil	Soil	
Dilution Factor:	1	1	1	1	MRL

Carbon Chain Custom (EPA 8015M)

C13-C22	<10	<10	<10	<10	10
C23-C32	<10	18	<10	<10	10
C33-C44	<10	10	<10	<10	10

<u>Surrogates</u>					<u>%REC Limits</u>
o-Terphenyl	92%	93%	84%	72%	50-150

Viorel Vasile
Operations Manager



LABORATORY ANALYSIS RESULTS

Client: The Source Group, Inc. (SH)
Project No: 04-NDLA-007
Project Name: DFSP Norwalk Soil Remediation
Method: Carbon Chain by GC/FID

AA Project No: A5331450 (part 1)
Date Received: 08/19/15
Date Reported: 08/28/15
Units: mg/kg

Date Sampled:	08/18/15	08/18/15	08/18/15	08/18/15	
Date Prepared:	08/21/15	08/24/15	08/24/15	08/24/15	
Date Analyzed:	08/22/15	08/24/15	08/24/15	08/24/15	
AA ID No:	5H19001-53	5H19001-54	5H19001-55	5H19001-56	
Client ID No:	T00193	T00194	T00195	T00196	
Matrix:	Soil	Soil	Soil	Soil	
Dilution Factor:	1	1	1	1	MRL

Carbon Chain Custom (EPA 8015M)

C13-C22	<10	<10	<10	<10	10
C23-C32	14	<10	16	<10	10
C33-C44	<10	<10	22	<10	10

<u>Surrogates</u>					<u>%REC Limits</u>
o-Terphenyl	101%	77%	88%	87%	50-150

Viorel Vasile
 Operations Manager



LABORATORY ANALYSIS RESULTS

Client: The Source Group, Inc. (SH)
Project No: 04-NDLA-007
Project Name: DFSP Norwalk Soil Remediation
Method: Carbon Chain by GC/FID

AA Project No: A5331450 (part 1)
Date Received: 08/19/15
Date Reported: 08/28/15
Units: mg/kg

Date Sampled:	08/18/15	08/18/15	08/18/15	08/18/15	
Date Prepared:	08/24/15	08/24/15	08/24/15	08/19/15	
Date Analyzed:	08/24/15	08/24/15	08/24/15	08/20/15	
AA ID No:	5H19001-57	5H19001-58	5H19001-59	5H19001-60	
Client ID No:	T00197	T00198	T00199	T00200	
Matrix:	Soil	Soil	Soil	Soil	
Dilution Factor:	1	1	1	1	MRL

Carbon Chain Custom (EPA 8015M)

C13-C22	<10	<10	<10	<10	10
C23-C32	<10	<10	<10	<10	10
C33-C44	<10	<10	<10	<10	10

<u>Surrogates</u>					<u>%REC Limits</u>
o-Terphenyl	80%	81%	81%	89%	50-150

Viorel Vasile
 Operations Manager



LABORATORY ANALYSIS RESULTS

Client: The Source Group, Inc. (SH)
Project No: 04-NDLA-007
Project Name: DFSP Norwalk Soil Remediation
Method: Carbon Chain by GC/FID

AA Project No: A5331450 (part 1)
Date Received: 08/19/15
Date Reported: 08/28/15
Units: mg/kg

Date Sampled:	08/18/15	08/18/15	08/18/15	08/18/15	
Date Prepared:	08/24/15	08/24/15	08/19/15	08/24/15	
Date Analyzed:	08/24/15	08/24/15	08/20/15	08/24/15	
AA ID No:	5H19001-61	5H19001-62	5H19001-63	5H19001-64	
Client ID No:	T00201	T00202	T00203	T00204	
Matrix:	Soil	Soil	Soil	Soil	
Dilution Factor:	1	1	1	1	MRL

Carbon Chain Custom (EPA 8015M)

C13-C22	<10	<10	<10	<10	10
C23-C32	<10	<10	<10	<10	10
C33-C44	<10	<10	<10	<10	10

Surrogates

o-Terphenyl	74%	79%	87%	81%	<u>%REC Limits</u> 50-150
-------------	-----	-----	-----	-----	-------------------------------------

Viorel Vasile
 Operations Manager



LABORATORY ANALYSIS RESULTS

Client: The Source Group, Inc. (SH)
Project No: 04-NDLA-007
Project Name: DFSP Norwalk Soil Remediation
Method: Carbon Chain by GC/FID

AA Project No: A5331450 (part 1)
Date Received: 08/19/15
Date Reported: 08/28/15
Units: mg/kg

Date Sampled:	08/18/15	08/18/15	08/18/15	08/18/15	
Date Prepared:	08/24/15	08/19/15	08/24/15	08/24/15	
Date Analyzed:	08/24/15	08/20/15	08/24/15	08/24/15	
AA ID No:	5H19001-65	5H19001-66	5H19001-67	5H19001-68	
Client ID No:	T00205	T00206	T00207	T00208	
Matrix:	Soil	Soil	Soil	Soil	
Dilution Factor:	1	1	1	1	MRL

Carbon Chain Custom (EPA 8015M)

C13-C22	<10	<10	<10	<10	10
C23-C32	<10	<10	<10	<10	10
C33-C44	<10	<10	<10	<10	10

<u>Surrogates</u>					<u>%REC Limits</u>
o-Terphenyl	80%	86%	83%	81%	50-150

Viorel Vasile
 Operations Manager



LABORATORY ANALYSIS RESULTS

Client: The Source Group, Inc. (SH)
Project No: 04-NDLA-007
Project Name: DFSP Norwalk Soil Remediation
Method: Carbon Chain by GC/FID

AA Project No: A5331450 (part 1)
Date Received: 08/19/15
Date Reported: 08/28/15
Units: mg/kg

Date Sampled:	08/18/15	08/18/15	08/18/15	08/18/15	
Date Prepared:	08/24/15	08/24/15	08/24/15	08/24/15	
Date Analyzed:	08/24/15	08/24/15	08/25/15	08/25/15	
AA ID No:	5H19001-69	5H19001-70	5H19001-71	5H19001-72	
Client ID No:	T00209	T00210	T00211	T00212	
Matrix:	Soil	Soil	Soil	Soil	
Dilution Factor:	1	1	1	1	MRL

Carbon Chain Custom (EPA 8015M)

C13-C22	<10	<10	<10	<10	10
C23-C32	<10	<10	<10	14	10
C33-C44	13	<10	<10	18	10

<u>Surrogates</u>					<u>%REC Limits</u>
o-Terphenyl	80%	81%	87%	84%	50-150

Viorel Vasile
 Operations Manager



LABORATORY ANALYSIS RESULTS

Client: The Source Group, Inc. (SH)
Project No: 04-NDLA-007
Project Name: DFSP Norwalk Soil Remediation
Method: Carbon Chain by GC/FID

AA Project No: A5331450 (part 1)
Date Received: 08/19/15
Date Reported: 08/28/15
Units: mg/kg

Date Sampled:	08/18/15	08/18/15	08/18/15	08/18/15	
Date Prepared:	08/19/15	08/24/15	08/24/15	08/24/15	
Date Analyzed:	08/20/15	08/25/15	08/25/15	08/25/15	
AA ID No:	5H19001-73	5H19001-74	5H19001-75	5H19001-76	
Client ID No:	T00213	T00214	T00215	T00216	
Matrix:	Soil	Soil	Soil	Soil	
Dilution Factor:	1	1	1	1	MRL

Carbon Chain Custom (EPA 8015M)

C13-C22	<10	<10	<10	<10	10
C23-C32	<10	17	<10	<10	10
C33-C44	<10	22	<10	10	10

<u>Surrogates</u>					<u>%REC Limits</u>
o-Terphenyl	88%	87%	82%	89%	50-150

Viorel Vasile
 Operations Manager



LABORATORY ANALYSIS RESULTS

Client: The Source Group, Inc. (SH)
Project No: 04-NDLA-007
Project Name: DFSP Norwalk Soil Remediation
Method: Carbon Chain by GC/FID

AA Project No: A5331450 (part 1)
Date Received: 08/19/15
Date Reported: 08/28/15
Units: mg/kg

Date Sampled:	08/18/15	08/18/15	08/18/15	08/18/15	
Date Prepared:	08/19/15	08/24/15	08/24/15	08/24/15	
Date Analyzed:	08/20/15	08/25/15	08/25/15	08/25/15	
AA ID No:	5H19001-77	5H19001-78	5H19001-79	5H19001-80	
Client ID No:	T00217	T00218	T00219	T00220	
Matrix:	Soil	Soil	Soil	Soil	
Dilution Factor:	1	1	1	1	MRL

Carbon Chain Custom (EPA 8015M)

C13-C22	<10	23	19	<10	10
C23-C32	<10	59	54	21	10
C33-C44	<10	52	41	21	10

<u>Surrogates</u>					<u>%REC Limits</u>
o-Terphenyl	91%	92%	86%	85%	50-150

Viorel Vasile
Operations Manager



LABORATORY ANALYSIS RESULTS

Client: The Source Group, Inc. (SH)
Project No: 04-NDLA-007
Project Name: DFSP Norwalk Soil Remediation
Method: Carbon Chain by GC/FID

AA Project No: A5331450 (part 1)
Date Received: 08/19/15
Date Reported: 08/28/15
Units: mg/kg

Date Sampled:	08/18/15	08/18/15	08/18/15	08/18/15	
Date Prepared:	08/24/15	08/19/15	08/24/15	08/24/15	
Date Analyzed:	08/25/15	08/20/15	08/25/15	08/25/15	
AA ID No:	5H19001-81	5H19001-82	5H19001-83	5H19001-84	
Client ID No:	T00221	T00222	T00223	T00224	
Matrix:	Soil	Soil	Soil	Soil	
Dilution Factor:	1	1	1	1	MRL

Carbon Chain Custom (EPA 8015M)

C13-C22	<10	<10	<10	<10	10
C23-C32	<10	37	10	<10	10
C33-C44	<10	21	<10	<10	10

<u>Surrogates</u>					<u>%REC Limits</u>
o-Terphenyl	81%	84%	76%	74%	50-150

Viorel Vasile
 Operations Manager



LABORATORY ANALYSIS RESULTS

Client: The Source Group, Inc. (SH)
Project No: 04-NDLA-007
Project Name: DFSP Norwalk Soil Remediation
Method: Carbon Chain by GC/FID

AA Project No: A5331450 (part 1)
Date Received: 08/19/15
Date Reported: 08/28/15
Units: mg/kg

Date Sampled:	08/18/15	08/18/15	08/18/15	08/18/15	
Date Prepared:	08/19/15	08/24/15	08/24/15	08/24/15	
Date Analyzed:	08/20/15	08/25/15	08/25/15	08/25/15	
AA ID No:	5H19001-85	5H19001-86	5H19001-87	5H19001-88	
Client ID No:	T00225	T00226	T00227	T00228	
Matrix:	Soil	Soil	Soil	Soil	
Dilution Factor:	1	1	1	1	MRL

Carbon Chain Custom (EPA 8015M)

C13-C22	<10	390	<10	<10	10
C23-C32	13	340	<10	<10	10
C33-C44	<10	140	<10	12	10

<u>Surrogates</u>					<u>%REC Limits</u>
o-Terphenyl	90%	104%	84%	80%	50-150

Viorel Vasile
 Operations Manager



LABORATORY ANALYSIS RESULTS

Client: The Source Group, Inc. (SH)
Project No: 04-NDLA-007
Project Name: DFSP Norwalk Soil Remediation
Method: Carbon Chain by GC/FID

AA Project No: A5331450 (part 1)
Date Received: 08/19/15
Date Reported: 08/28/15
Units: mg/kg

Date Sampled:	08/18/15	08/18/15	
Date Prepared:	08/19/15	08/24/15	
Date Analyzed:	08/19/15	08/25/15	
AA ID No:	5H19001-89	5H19001-90	
Client ID No:	T00229	T00230	
Matrix:	Soil	Soil	
Dilution Factor:	1	1	MRL

Carbon Chain Custom (EPA 8015M)

C13-C22	<10	<10	10
C23-C32	<10	13	10
C33-C44	<10	13	10

<u>Surrogates</u>			<u>%REC Limits</u>
o-Terphenyl	76%	89%	50-150

Viorel Vasile
 Operations Manager

**LABORATORY ANALYSIS RESULTS**

Client: The Source Group, Inc. (SH)
Project No: 04-NDLA-007
Project Name: DFSP Norwalk Soil Remediation

AA Project No: A5331450 (part 1)
Date Received: 08/19/15
Date Reported: 08/28/15

Analyte	Result	Reporting Limit	Units	Spike Level	Source Result	%REC	%REC Limits	RPD	RPD Limit	Notes
---------	--------	-----------------	-------	-------------	---------------	------	-------------	-----	-----------	-------

VOCs, OXY & TPHG by GC/MS EPA 5035 - Quality Control

Batch B5H1906 - EPA 5035

Blank (B5H1906-BLK1)

Prepared & Analyzed: 08/19/15

Acetone	<0.050	0.050	mg/kg							
tert-Amyl Methyl Ether (TAME)	<0.0050	0.0050	mg/kg							
Benzene	<0.010	0.010	mg/kg							
Bromobenzene	<0.0050	0.0050	mg/kg							
Bromochloromethane	<0.0050	0.0050	mg/kg							
Bromodichloromethane	<0.0050	0.0050	mg/kg							
Bromoform	<0.0050	0.0050	mg/kg							
Bromomethane	<0.0050	0.0050	mg/kg							
2-Butanone (MEK)	<0.050	0.050	mg/kg							
tert-Butyl alcohol (TBA)	<0.020	0.020	mg/kg							
sec-Butylbenzene	<0.0050	0.0050	mg/kg							
tert-Butylbenzene	<0.0050	0.0050	mg/kg							
n-Butylbenzene	<0.0050	0.0050	mg/kg							
Carbon Disulfide	<0.0050	0.0050	mg/kg							
Carbon Tetrachloride	<0.0050	0.0050	mg/kg							
Chlorobenzene	<0.0050	0.0050	mg/kg							
Chloroethane	<0.0050	0.0050	mg/kg							
Chloroform	<0.0050	0.0050	mg/kg							
Chloromethane	<0.0050	0.0050	mg/kg							
2-Chlorotoluene	<0.0050	0.0050	mg/kg							
4-Chlorotoluene	<0.0050	0.0050	mg/kg							
1,2-Dibromo-3-chloropropane	<0.010	0.010	mg/kg							
Dibromochloromethane	<0.0050	0.0050	mg/kg							
1,2-Dibromoethane (EDB)	<0.0050	0.0050	mg/kg							
Dibromomethane	<0.0050	0.0050	mg/kg							
1,4-Dichlorobenzene	<0.0050	0.0050	mg/kg							
1,3-Dichlorobenzene	<0.0050	0.0050	mg/kg							
1,2-Dichlorobenzene	<0.0050	0.0050	mg/kg							
Dichlorodifluoromethane (R12)	<0.0050	0.0050	mg/kg							
1,1-Dichloroethane	<0.0050	0.0050	mg/kg							
1,2-Dichloroethane (EDC)	<0.0050	0.0050	mg/kg							

Viorel Vasile
Operations Manager



LABORATORY ANALYSIS RESULTS

Client: The Source Group, Inc. (SH)
Project No: 04-NDLA-007
Project Name: DFSP Norwalk Soil Remediation

AA Project No: A5331450 (part 1)
Date Received: 08/19/15
Date Reported: 08/28/15

Analyte	Reporting		Units	Spike Level	Source Result	%REC		RPD	RPD Limit	Notes
	Result	Limit				Limit	RPD			

VOCs, OXY & TPHG by GC/MS EPA 5035 - Quality Control

Batch B5H1906 - EPA 5035

Blank (B5H1906-BLK1) Continued

Prepared & Analyzed: 08/19/15

trans-1,2-Dichloroethylene	<0.0050	0.0050	mg/kg
cis-1,2-Dichloroethylene	<0.0050	0.0050	mg/kg
1,1-Dichloroethylene	<0.0050	0.0050	mg/kg
2,2-Dichloropropane	<0.0050	0.0050	mg/kg
1,3-Dichloropropane	<0.0050	0.0050	mg/kg
1,2-Dichloropropane	<0.0050	0.0050	mg/kg
trans-1,3-Dichloropropylene	<0.0050	0.0050	mg/kg
1,1-Dichloropropylene	<0.0050	0.0050	mg/kg
cis-1,3-Dichloropropylene	<0.0050	0.0050	mg/kg
Diisopropyl ether (DIPE)	<0.0050	0.0050	mg/kg
Ethylbenzene	<0.0020	0.0020	mg/kg
Ethyl-tert-Butyl Ether (ETBE)	<0.0050	0.0050	mg/kg
Gasoline Range Organics (GRO)	<0.50	0.50	mg/kg
Hexachlorobutadiene	<0.010	0.010	mg/kg
2-Hexanone (MBK)	<0.050	0.050	mg/kg
Isopropylbenzene	<0.0050	0.0050	mg/kg
4-Isopropyltoluene	<0.0050	0.0050	mg/kg
Methyl-tert-Butyl Ether (MTBE)	<0.0050	0.0050	mg/kg
Methylene Chloride	<0.050	0.050	mg/kg
4-Methyl-2-pentanone (MIBK)	<0.050	0.050	mg/kg
Naphthalene	<0.010	0.010	mg/kg
n-Propylbenzene	<0.0050	0.0050	mg/kg
Styrene	<0.0050	0.0050	mg/kg
1,1,1,2-Tetrachloroethane	<0.0050	0.0050	mg/kg
1,1,2,2-Tetrachloroethane	<0.0050	0.0050	mg/kg
Tetrachloroethylene (PCE)	<0.0050	0.0050	mg/kg
Toluene	<0.0020	0.0020	mg/kg
1,2,4-Trichlorobenzene	<0.0050	0.0050	mg/kg
1,2,3-Trichlorobenzene	<0.0050	0.0050	mg/kg
1,1,2-Trichloroethane	<0.0050	0.0050	mg/kg
1,1,1-Trichloroethane	<0.0050	0.0050	mg/kg

Viorel Vasile
Operations Manager



LABORATORY ANALYSIS RESULTS

Client: The Source Group, Inc. (SH)
Project No: 04-NDLA-007
Project Name: DFSP Norwalk Soil Remediation

AA Project No: A5331450 (part 1)
Date Received: 08/19/15
Date Reported: 08/28/15

Analyte	Reporting Result	Limit	Units	Spike Level	Source Result	%REC Limits	RPD	RPD Limit	Notes
---------	---------------------	-------	-------	----------------	------------------	----------------	-----	--------------	-------

VOCs, OXY & TPHG by GC/MS EPA 5035 - Quality Control

Batch B5H1906 - EPA 5035

Blank (B5H1906-BLK1) Continued

Prepared & Analyzed: 08/19/15

Trichloroethylene (TCE)	<0.0050	0.0050	mg/kg						
Trichlorofluoromethane (R11)	<0.0050	0.0050	mg/kg						
1,2,3-Trichloropropane	<0.0050	0.0050	mg/kg						
1,1,2-Trichloro-1,2,2-trifluoroethane (R113)	<0.0050	0.0050	mg/kg						
1,3,5-Trimethylbenzene	<0.0050	0.0050	mg/kg						
1,2,4-Trimethylbenzene	<0.0050	0.0050	mg/kg						
Vinyl chloride	<0.0050	0.0050	mg/kg						
o-Xylene	<0.0020	0.0020	mg/kg						
m,p-Xylenes	<0.0020	0.0020	mg/kg						

Surrogate: 4-Bromofluorobenzene	0.107		mg/kg	0.10		107	70-140		
Surrogate: Dibromofluoromethane	0.103		mg/kg	0.10		103	70-140		
Surrogate: Toluene-d8	0.102		mg/kg	0.10		102	70-140		

LCS (B5H1906-BS1)

Prepared & Analyzed: 08/19/15

Benzene	0.0370	0.010	mg/kg	0.040		92.6	75-125		
Bromodichloromethane	0.0387	0.0050	mg/kg	0.040		96.8	75-125		
Bromoform	0.0400	0.0050	mg/kg	0.040		100	75-125		
Carbon Tetrachloride	0.0374	0.0050	mg/kg	0.040		93.5	75-125		
Chlorobenzene	0.0404	0.0050	mg/kg	0.040		101	75-125		
Chloroethane	0.0379	0.0050	mg/kg	0.040		94.8	75-125		
Chloroform	0.0371	0.0050	mg/kg	0.040		92.6	75-125		
Chloromethane	0.0344	0.0050	mg/kg	0.040		85.9	65-125		
Dibromochloromethane	0.0401	0.0050	mg/kg	0.040		100	75-125		
1,4-Dichlorobenzene	0.0399	0.0050	mg/kg	0.040		99.8	75-125		
1,1-Dichloroethane	0.0375	0.0050	mg/kg	0.040		93.6	70-125		
1,2-Dichloroethane (EDC)	0.0369	0.0050	mg/kg	0.040		92.2	75-125		
trans-1,2-Dichloroethylene	0.0385	0.0050	mg/kg	0.040		96.3	75-125		
cis-1,2-Dichloroethylene	0.0360	0.0050	mg/kg	0.040		90.0	75-125		
1,1-Dichloroethylene	0.0335	0.0050	mg/kg	0.040		83.8	70-130		
1,2-Dichloropropane	0.0366	0.0050	mg/kg	0.040		91.4	75-130		
cis-1,3-Dichloropropylene	0.0369	0.0050	mg/kg	0.040		92.2	75-125		

Viorel Vasile
Operations Manager

**LABORATORY ANALYSIS RESULTS**

Client: The Source Group, Inc. (SH)
Project No: 04-NDLA-007
Project Name: DFSP Norwalk Soil Remediation

AA Project No: A5331450 (part 1)
Date Received: 08/19/15
Date Reported: 08/28/15

Analyte	Reporting Result	Limit	Units	Spike Level	Source Result	%REC %REC	Limits	RPD	RPD Limit	Notes
---------	------------------	-------	-------	-------------	---------------	-----------	--------	-----	-----------	-------

VOCs, OXY & TPHG by GC/MS EPA 5035 - Quality Control

Batch B5H1906 - EPA 5035

LCS (B5H1906-BS1) Continued

Prepared & Analyzed: 08/19/15

Ethylbenzene	0.0378	0.0020	mg/kg	0.040		94.6	75-125			
Methyl-tert-Butyl Ether (MTBE)	0.0369	0.0050	mg/kg	0.040		92.2	75-125			
Methylene Chloride	0.0382	0.050	mg/kg	0.040		95.4	75-130			
1,1,2,2-Tetrachloroethane	0.0389	0.0050	mg/kg	0.040		97.2	70-135			
Tetrachloroethylene (PCE)	0.0411	0.0050	mg/kg	0.040		103	75-125			
Toluene	0.0400	0.0020	mg/kg	0.040		100	75-125			
1,1,2-Trichloroethane	0.0385	0.0050	mg/kg	0.040		96.2	75-125			
1,1,1-Trichloroethane	0.0323	0.0050	mg/kg	0.040		80.8	75-125			
Trichloroethylene (TCE)	0.0382	0.0050	mg/kg	0.040		95.4	75-125			
Vinyl chloride	0.0351	0.0050	mg/kg	0.040		87.8	75-125			
o-Xylene	0.0414	0.0020	mg/kg	0.040		104	75-125			

Surrogate: 4-Bromofluorobenzene 0.111

Surrogate: Dibromofluoromethane 0.0921

Surrogate: Toluene-d8 0.103

mg/kg 0.10 111 70-140

mg/kg 0.10 92.1 70-140

mg/kg 0.10 103 70-140

LCS Dup (B5H1906-BS1)

Prepared: 08/19/15 Analyzed: 08/20/15

Benzene	0.0371	0.010	mg/kg	0.040		92.7	75-125	0.108	30	
Bromodichloromethane	0.0389	0.0050	mg/kg	0.040		97.4	75-125	0.618	30	
Bromoform	0.0373	0.0050	mg/kg	0.040		93.2	75-125	7.04	30	
Carbon Tetrachloride	0.0385	0.0050	mg/kg	0.040		96.2	75-125	2.79	30	
Chlorobenzene	0.0407	0.0050	mg/kg	0.040		102	75-125	0.690	30	
Chloroethane	0.0400	0.0050	mg/kg	0.040		100	75-125	5.34	30	
Chloroform	0.0383	0.0050	mg/kg	0.040		95.8	75-125	3.40	30	
Chloromethane	0.0333	0.0050	mg/kg	0.040		83.2	65-125	3.19	30	
Dibromochloromethane	0.0384	0.0050	mg/kg	0.040		96.0	75-125	4.43	30	
1,4-Dichlorobenzene	0.0394	0.0050	mg/kg	0.040		98.5	75-125	1.31	30	
1,1-Dichloroethane	0.0391	0.0050	mg/kg	0.040		97.7	70-125	4.23	30	
1,2-Dichloroethane (EDC)	0.0362	0.0050	mg/kg	0.040		90.4	75-125	1.92	30	
trans-1,2-Dichloroethylene	0.0400	0.0050	mg/kg	0.040		99.9	75-125	3.67	30	
cis-1,2-Dichloroethylene	0.0374	0.0050	mg/kg	0.040		93.6	75-125	3.92	30	
1,1-Dichloroethylene	0.0330	0.0050	mg/kg	0.040		82.6	70-130	1.44	30	
1,2-Dichloropropane	0.0385	0.0050	mg/kg	0.040		96.3	75-130	5.22	30	

Viorel Vasile
Operations Manager

**LABORATORY ANALYSIS RESULTS**

Client: The Source Group, Inc. (SH)
Project No: 04-NDLA-007
Project Name: DFSP Norwalk Soil Remediation

AA Project No: A5331450 (part 1)
Date Received: 08/19/15
Date Reported: 08/28/15

Analyte	Reporting Result	Limit	Units	Spike Level	Source Result	%REC %REC	Limits	RPD	RPD Limit	Notes
---------	------------------	-------	-------	-------------	---------------	-----------	--------	-----	-----------	-------

VOCs, OXY & TPHG by GC/MS EPA 5035 - Quality Control

Batch B5H1906 - EPA 5035

LCS Dup (B5H1906-BSD1) Continued

Prepared: 08/19/15 Analyzed: 08/20/15

cis-1,3-Dichloropropylene	0.0342	0.0050	mg/kg	0.040	85.6	75-125	7.37	30		
Ethylbenzene	0.0386	0.0020	mg/kg	0.040	96.5	75-125	1.99	30		
Methyl-tert-Butyl Ether (MTBE)	0.0358	0.0050	mg/kg	0.040	89.5	75-125	3.03	30		
Methylene Chloride	0.0413	0.050	mg/kg	0.040	103	75-130	8.00	30		
1,1,2,2-Tetrachloroethane	0.0337	0.0050	mg/kg	0.040	84.2	70-135	14.4	30		
Tetrachloroethylene (PCE)	0.0417	0.0050	mg/kg	0.040	104	75-125	1.40	30		
Toluene	0.0390	0.0020	mg/kg	0.040	97.5	75-125	2.53	30		
1,1,2-Trichloroethane	0.0369	0.0050	mg/kg	0.040	92.4	75-125	4.14	30		
1,1,1-Trichloroethane	0.0371	0.0050	mg/kg	0.040	92.8	75-125	13.8	30		
Trichloroethylene (TCE)	0.0395	0.0050	mg/kg	0.040	98.7	75-125	3.40	30		
Vinyl chloride	0.0348	0.0050	mg/kg	0.040	87.1	75-125	0.858	30		
o-Xylene	0.0403	0.0020	mg/kg	0.040	101	75-125	2.69	30		

Surrogate: 4-Bromofluorobenzene 0.114

Surrogate: Dibromofluoromethane 0.0961

Surrogate: Toluene-d8 0.104

mg/kg 0.10 114 70-140

mg/kg 0.10 96.1 70-140

mg/kg 0.10 104 70-140

Batch B5H1907 - EPA 5035

Blank (B5H1907-BLK1)

Prepared & Analyzed: 08/19/15

Acetone	<0.050	0.050	mg/kg							
tert-Amyl Methyl Ether (TAME)	<0.0050	0.0050	mg/kg							
Benzene	<0.010	0.010	mg/kg							
Bromobenzene	<0.0050	0.0050	mg/kg							
Bromochloromethane	<0.0050	0.0050	mg/kg							
Bromodichloromethane	<0.0050	0.0050	mg/kg							
Bromoform	<0.0050	0.0050	mg/kg							
Bromomethane	<0.0050	0.0050	mg/kg							
2-Butanone (MEK)	<0.050	0.050	mg/kg							
tert-Butyl alcohol (TBA)	<0.020	0.020	mg/kg							
sec-Butylbenzene	<0.0050	0.0050	mg/kg							
tert-Butylbenzene	<0.0050	0.0050	mg/kg							
n-Butylbenzene	<0.0050	0.0050	mg/kg							
Carbon Disulfide	<0.0050	0.0050	mg/kg							

Viorel Vasile
 Operations Manager



LABORATORY ANALYSIS RESULTS

Client: The Source Group, Inc. (SH)
Project No: 04-NDLA-007
Project Name: DFSP Norwalk Soil Remediation

AA Project No: A5331450 (part 1)
Date Received: 08/19/15
Date Reported: 08/28/15

Analyte	Reporting		Units	Spike Level	Source Result	%REC		RPD	RPD Limit	Notes
	Result	Limit				%REC	Limits			

VOCs, OXY & TPHG by GC/MS EPA 5035 - Quality Control

Batch B5H1907 - EPA 5035

Blank (B5H1907-BLK1) Continued

Prepared & Analyzed: 08/19/15

Carbon Tetrachloride	<0.0050	0.0050	mg/kg
Chlorobenzene	<0.0050	0.0050	mg/kg
Chloroethane	<0.0050	0.0050	mg/kg
Chloroform	<0.0050	0.0050	mg/kg
Chloromethane	<0.0050	0.0050	mg/kg
2-Chlorotoluene	<0.0050	0.0050	mg/kg
4-Chlorotoluene	<0.0050	0.0050	mg/kg
1,2-Dibromo-3-chloropropane	<0.010	0.010	mg/kg
Dibromochloromethane	<0.0050	0.0050	mg/kg
1,2-Dibromoethane (EDB)	<0.0050	0.0050	mg/kg
Dibromomethane	<0.0050	0.0050	mg/kg
1,4-Dichlorobenzene	<0.0050	0.0050	mg/kg
1,3-Dichlorobenzene	<0.0050	0.0050	mg/kg
1,2-Dichlorobenzene	<0.0050	0.0050	mg/kg
Dichlorodifluoromethane (R12)	<0.0050	0.0050	mg/kg
1,1-Dichloroethane	<0.0050	0.0050	mg/kg
1,2-Dichloroethane (EDC)	<0.0050	0.0050	mg/kg
trans-1,2-Dichloroethylene	<0.0050	0.0050	mg/kg
cis-1,2-Dichloroethylene	<0.0050	0.0050	mg/kg
1,1-Dichloroethylene	<0.0050	0.0050	mg/kg
2,2-Dichloropropane	<0.0050	0.0050	mg/kg
1,3-Dichloropropane	<0.0050	0.0050	mg/kg
1,2-Dichloropropane	<0.0050	0.0050	mg/kg
trans-1,3-Dichloropropylene	<0.0050	0.0050	mg/kg
1,1-Dichloropropylene	<0.0050	0.0050	mg/kg
cis-1,3-Dichloropropylene	<0.0050	0.0050	mg/kg
Diisopropyl ether (DIPE)	<0.0050	0.0050	mg/kg
Ethylbenzene	<0.0020	0.0020	mg/kg
Ethyl-tert-Butyl Ether (ETBE)	<0.0050	0.0050	mg/kg
Gasoline Range Organics (GRO)	<0.50	0.50	mg/kg
Hexachlorobutadiene	<0.010	0.010	mg/kg

Viorel Vasile
Operations Manager



LABORATORY ANALYSIS RESULTS

Client: The Source Group, Inc. (SH)
Project No: 04-NDLA-007
Project Name: DFSP Norwalk Soil Remediation

AA Project No: A5331450 (part 1)
Date Received: 08/19/15
Date Reported: 08/28/15

Analyte	Reporting		Units	Spike Level	Source Result	%REC	%REC Limits	RPD	RPD Limit	Notes
	Result	Limit								

VOCs, OXY & TPHG by GC/MS EPA 5035 - Quality Control

Batch B5H1907 - EPA 5035

Blank (B5H1907-BLK1) Continued

Prepared & Analyzed: 08/19/15

2-Hexanone (MBK)	<0.050	0.050	mg/kg
Isopropylbenzene	<0.0050	0.0050	mg/kg
4-Isopropyltoluene	<0.0050	0.0050	mg/kg
Methyl-tert-Butyl Ether (MTBE)	<0.0050	0.0050	mg/kg
Methylene Chloride	<0.050	0.050	mg/kg
4-Methyl-2-pentanone (MIBK)	<0.050	0.050	mg/kg
Naphthalene	<0.010	0.010	mg/kg
n-Propylbenzene	<0.0050	0.0050	mg/kg
Styrene	<0.0050	0.0050	mg/kg
1,1,1,2-Tetrachloroethane	<0.0050	0.0050	mg/kg
1,1,2,2-Tetrachloroethane	<0.0050	0.0050	mg/kg
Tetrachloroethylene (PCE)	<0.0050	0.0050	mg/kg
Toluene	<0.0020	0.0020	mg/kg
1,2,4-Trichlorobenzene	<0.0050	0.0050	mg/kg
1,2,3-Trichlorobenzene	<0.0050	0.0050	mg/kg
1,1,2-Trichloroethane	<0.0050	0.0050	mg/kg
1,1,1-Trichloroethane	<0.0050	0.0050	mg/kg
Trichloroethylene (TCE)	<0.0050	0.0050	mg/kg
Trichlorofluoromethane (R11)	<0.0050	0.0050	mg/kg
1,2,3-Trichloropropane	<0.0050	0.0050	mg/kg
1,1,2-Trichloro-1,2,2-trifluoroethane (R113)	<0.0050	0.0050	mg/kg
1,3,5-Trimethylbenzene	<0.0050	0.0050	mg/kg
1,2,4-Trimethylbenzene	<0.0050	0.0050	mg/kg
Vinyl chloride	<0.0050	0.0050	mg/kg
o-Xylene	<0.0020	0.0020	mg/kg
m,p-Xylenes	<0.0020	0.0020	mg/kg

Surrogate: 4-Bromofluorobenzene	0.104		mg/kg	0.10	104	70-140
Surrogate: Dibromofluoromethane	0.100		mg/kg	0.10	100	70-140
Surrogate: Toluene-d8	0.112		mg/kg	0.10	112	70-140

LCS (B5H1907-BS1)

Prepared & Analyzed: 08/19/15

Viorel Vasile
 Operations Manager



LABORATORY ANALYSIS RESULTS

Client: The Source Group, Inc. (SH)
Project No: 04-NDLA-007
Project Name: DFSP Norwalk Soil Remediation

AA Project No: A5331450 (part 1)
Date Received: 08/19/15
Date Reported: 08/28/15

Analyte	Reporting Result	Limit	Units	Spike Level	Source Result	%REC %REC Limits	RPD	RPD Limit	Notes
---------	------------------	-------	-------	-------------	---------------	------------------	-----	-----------	-------

VOCs, OXY & TPHG by GC/MS EPA 5035 - Quality Control

Batch B5H1907 - EPA 5035

LCS (B5H1907-BS1) Continued

Prepared & Analyzed: 08/19/15

Benzene	0.0474	0.010	mg/kg	0.040		119	75-125		
Bromodichloromethane	0.0352	0.0050	mg/kg	0.040		88.1	75-125		
Bromoform	0.0377	0.0050	mg/kg	0.040		94.2	75-125		
Carbon Tetrachloride	0.0339	0.0050	mg/kg	0.040		84.8	75-125		
Chlorobenzene	0.0403	0.0050	mg/kg	0.040		101	75-125		
Chloroethane	0.0703	0.0050	mg/kg	0.040		176	75-125		**
Chloroform	0.0356	0.0050	mg/kg	0.040		89.0	75-125		
Chloromethane	0.0431	0.0050	mg/kg	0.040		108	65-125		
Dibromochloromethane	0.0356	0.0050	mg/kg	0.040		89.0	75-125		
1,4-Dichlorobenzene	0.0397	0.0050	mg/kg	0.040		99.3	75-125		
1,1-Dichloroethane	0.0393	0.0050	mg/kg	0.040		98.4	70-125		
1,2-Dichloroethane (EDC)	0.0318	0.0050	mg/kg	0.040		79.6	75-125		
trans-1,2-Dichloroethylene	0.0469	0.0050	mg/kg	0.040		117	75-125		
cis-1,2-Dichloroethylene	0.0445	0.0050	mg/kg	0.040		111	75-125		
1,1-Dichloroethylene	0.0542	0.0050	mg/kg	0.040		135	70-130		**
1,2-Dichloropropane	0.0452	0.0050	mg/kg	0.040		113	75-130		
cis-1,3-Dichloropropylene	0.0378	0.0050	mg/kg	0.040		94.6	75-125		
Ethylbenzene	0.0376	0.0020	mg/kg	0.040		94.0	75-125		
Methyl-tert-Butyl Ether (MTBE)	0.0370	0.0050	mg/kg	0.040		92.6	75-125		
Methylene Chloride	0.0537	0.050	mg/kg	0.040		134	75-130		**
1,1,2,2-Tetrachloroethane	0.0496	0.0050	mg/kg	0.040		124	70-135		
Tetrachloroethylene (PCE)	0.0376	0.0050	mg/kg	0.040		93.9	75-125		
Toluene	0.0382	0.0020	mg/kg	0.040		95.4	75-125		
1,1,2-Trichloroethane	0.0417	0.0050	mg/kg	0.040		104	75-125		
1,1,1-Trichloroethane	0.0320	0.0050	mg/kg	0.040		80.0	75-125		
Trichloroethylene (TCE)	0.0381	0.0050	mg/kg	0.040		95.2	75-125		
Vinyl chloride	0.0498	0.0050	mg/kg	0.040		125	75-125		
o-Xylene	0.0458	0.0020	mg/kg	0.040		114	75-125		
Surrogate: 4-Bromofluorobenzene	0.0995		mg/kg	0.10		99.5	70-140		
Surrogate: Dibromofluoromethane	0.101		mg/kg	0.10		101	70-140		
Surrogate: Toluene-d8	0.109		mg/kg	0.10		109	70-140		

Viorel Vasile
 Operations Manager



LABORATORY ANALYSIS RESULTS

Client: The Source Group, Inc. (SH)
Project No: 04-NDLA-007
Project Name: DFSP Norwalk Soil Remediation

AA Project No: A5331450 (part 1)
Date Received: 08/19/15
Date Reported: 08/28/15

Analyte	Reporting Result	Limit	Units	Spike Level	Source Result	%REC %REC Limits	RPD	RPD Limit	Notes
---------	------------------	-------	-------	-------------	---------------	------------------	-----	-----------	-------

VOCs, OXY & TPHG by GC/MS EPA 5035 - Quality Control

Batch B5H1907 - EPA 5035

LCS Dup (B5H1907-BSD1)

Prepared & Analyzed: 08/19/15

Benzene	0.0516	0.010	mg/kg	0.040	129	75-125	8.40	30	**
Bromodichloromethane	0.0394	0.0050	mg/kg	0.040	98.4	75-125	11.0	30	
Bromoform	0.0342	0.0050	mg/kg	0.040	85.5	75-125	9.74	30	
Carbon Tetrachloride	0.0357	0.0050	mg/kg	0.040	89.2	75-125	5.12	30	
Chlorobenzene	0.0410	0.0050	mg/kg	0.040	103	75-125	1.92	30	
Chloroethane	0.0941	0.0050	mg/kg	0.040	235	75-125	29.0	30	**
Chloroform	0.0408	0.0050	mg/kg	0.040	102	75-125	13.7	30	
Chloromethane	0.0491	0.0050	mg/kg	0.040	123	65-125	13.0	30	
Dibromochloromethane	0.0353	0.0050	mg/kg	0.040	88.4	75-125	0.789	30	
1,4-Dichlorobenzene	0.0398	0.0050	mg/kg	0.040	99.4	75-125	0.201	30	
1,1-Dichloroethane	0.0460	0.0050	mg/kg	0.040	115	70-125	15.6	30	
1,2-Dichloroethane (EDC)	0.0389	0.0050	mg/kg	0.040	97.3	75-125	20.0	30	
trans-1,2-Dichloroethylene	0.0490	0.0050	mg/kg	0.040	122	75-125	4.25	30	
cis-1,2-Dichloroethylene	0.0479	0.0050	mg/kg	0.040	120	75-125	7.28	30	
1,1-Dichloroethylene	0.0499	0.0050	mg/kg	0.040	125	70-130	8.26	30	
1,2-Dichloropropane	0.0514	0.0050	mg/kg	0.040	128	75-130	12.9	30	
cis-1,3-Dichloropropylene	0.0416	0.0050	mg/kg	0.040	104	75-125	9.37	30	
Ethylbenzene	0.0387	0.0020	mg/kg	0.040	96.8	75-125	2.83	30	
Methyl-tert-Butyl Ether (MTBE)	0.0419	0.0050	mg/kg	0.040	105	75-125	12.4	30	
Methylene Chloride	0.0582	0.050	mg/kg	0.040	146	75-130	8.00	30	**
1,1,2,2-Tetrachloroethane	0.0472	0.0050	mg/kg	0.040	118	70-135	4.84	30	
Tetrachloroethylene (PCE)	0.0354	0.0050	mg/kg	0.040	88.6	75-125	5.86	30	
Toluene	0.0382	0.0020	mg/kg	0.040	95.4	75-125	0.0524	30	
1,1,2-Trichloroethane	0.0415	0.0050	mg/kg	0.040	104	75-125	0.337	30	
1,1,1-Trichloroethane	0.0357	0.0050	mg/kg	0.040	89.2	75-125	10.9	30	
Trichloroethylene (TCE)	0.0409	0.0050	mg/kg	0.040	102	75-125	7.24	30	
Vinyl chloride	0.0533	0.0050	mg/kg	0.040	133	75-125	6.78	30	**
o-Xylene	0.0414	0.0020	mg/kg	0.040	104	75-125	10.0	30	
Surrogate: 4-Bromofluorobenzene	0.0990		mg/kg	0.10	99.0	70-140			
Surrogate: Dibromofluoromethane	0.114		mg/kg	0.10	114	70-140			
Surrogate: Toluene-d8	0.106		mg/kg	0.10	106	70-140			

Viorel Vasile
 Operations Manager



LABORATORY ANALYSIS RESULTS

Client: The Source Group, Inc. (SH)
Project No: 04-NDLA-007
Project Name: DFSP Norwalk Soil Remediation

AA Project No: A5331450 (part 1)
Date Received: 08/19/15
Date Reported: 08/28/15

Analyte	Reporting		Units	Spike Level	Source Result	%REC		RPD	RPD Limit	Notes
	Result	Limit				%REC	Limits			

VOCs, OXY & TPHG by GC/MS EPA 5035 - Quality Control

Batch B5H2107 - EPA 5035

Blank (B5H2107-BLK1)

Prepared & Analyzed: 08/21/15

Acetone	<0.050	0.050	mg/kg
tert-Amyl Methyl Ether (TAME)	<0.0050	0.0050	mg/kg
Benzene	<0.010	0.010	mg/kg
Bromobenzene	<0.0050	0.0050	mg/kg
Bromochloromethane	<0.0050	0.0050	mg/kg
Bromodichloromethane	<0.0050	0.0050	mg/kg
Bromoform	<0.0050	0.0050	mg/kg
Bromomethane	<0.0050	0.0050	mg/kg
2-Butanone (MEK)	<0.050	0.050	mg/kg
tert-Butyl alcohol (TBA)	<0.020	0.020	mg/kg
sec-Butylbenzene	<0.0050	0.0050	mg/kg
tert-Butylbenzene	<0.0050	0.0050	mg/kg
n-Butylbenzene	<0.0050	0.0050	mg/kg
Carbon Disulfide	<0.0050	0.0050	mg/kg
Carbon Tetrachloride	<0.0050	0.0050	mg/kg
Chlorobenzene	<0.0050	0.0050	mg/kg
Chloroethane	<0.0050	0.0050	mg/kg
Chloroform	<0.0050	0.0050	mg/kg
Chloromethane	<0.0050	0.0050	mg/kg
2-Chlorotoluene	<0.0050	0.0050	mg/kg
4-Chlorotoluene	<0.0050	0.0050	mg/kg
1,2-Dibromo-3-chloropropane	<0.010	0.010	mg/kg
Dibromochloromethane	<0.0050	0.0050	mg/kg
1,2-Dibromoethane (EDB)	<0.0050	0.0050	mg/kg
Dibromomethane	<0.0050	0.0050	mg/kg
1,4-Dichlorobenzene	<0.0050	0.0050	mg/kg
1,3-Dichlorobenzene	<0.0050	0.0050	mg/kg
1,2-Dichlorobenzene	<0.0050	0.0050	mg/kg
Dichlorodifluoromethane (R12)	<0.0050	0.0050	mg/kg
1,1-Dichloroethane	<0.0050	0.0050	mg/kg
1,2-Dichloroethane (EDC)	<0.0050	0.0050	mg/kg
trans-1,2-Dichloroethylene	<0.0050	0.0050	mg/kg

Viorel Vasile
Operations Manager



LABORATORY ANALYSIS RESULTS

Client: The Source Group, Inc. (SH)
Project No: 04-NDLA-007
Project Name: DFSP Norwalk Soil Remediation

AA Project No: A5331450 (part 1)
Date Received: 08/19/15
Date Reported: 08/28/15

Analyte	Reporting		Units	Spike Level	Source Result	%REC		RPD	RPD Limit	Notes
	Result	Limit				%REC	Limits			

VOCs, OXY & TPHG by GC/MS EPA 5035 - Quality Control

Batch B5H2107 - EPA 5035

Blank (B5H2107-BLK1) Continued

Prepared & Analyzed: 08/21/15

cis-1,2-Dichloroethylene	<0.0050	0.0050	mg/kg
1,1-Dichloroethylene	<0.0050	0.0050	mg/kg
2,2-Dichloropropane	<0.0050	0.0050	mg/kg
1,3-Dichloropropane	<0.0050	0.0050	mg/kg
1,2-Dichloropropane	<0.0050	0.0050	mg/kg
trans-1,3-Dichloropropylene	<0.0050	0.0050	mg/kg
1,1-Dichloropropylene	<0.0050	0.0050	mg/kg
cis-1,3-Dichloropropylene	<0.0050	0.0050	mg/kg
Diisopropyl ether (DIPE)	<0.0050	0.0050	mg/kg
Ethylbenzene	<0.0020	0.0020	mg/kg
Ethyl-tert-Butyl Ether (ETBE)	<0.0050	0.0050	mg/kg
Gasoline Range Organics (GRO)	<0.50	0.50	mg/kg
Hexachlorobutadiene	<0.010	0.010	mg/kg
2-Hexanone (MBK)	<0.050	0.050	mg/kg
Isopropylbenzene	<0.0050	0.0050	mg/kg
4-Isopropyltoluene	<0.0050	0.0050	mg/kg
Methyl-tert-Butyl Ether (MTBE)	<0.0050	0.0050	mg/kg
Methylene Chloride	<0.050	0.050	mg/kg
4-Methyl-2-pentanone (MIBK)	<0.050	0.050	mg/kg
Naphthalene	<0.010	0.010	mg/kg
n-Propylbenzene	<0.0050	0.0050	mg/kg
Styrene	<0.0050	0.0050	mg/kg
1,1,1,2-Tetrachloroethane	<0.0050	0.0050	mg/kg
1,1,2,2-Tetrachloroethane	<0.0050	0.0050	mg/kg
Tetrachloroethylene (PCE)	<0.0050	0.0050	mg/kg
Toluene	<0.0020	0.0020	mg/kg
1,2,4-Trichlorobenzene	<0.0050	0.0050	mg/kg
1,2,3-Trichlorobenzene	<0.0050	0.0050	mg/kg
1,1,2-Trichloroethane	<0.0050	0.0050	mg/kg
1,1,1-Trichloroethane	<0.0050	0.0050	mg/kg
Trichloroethylene (TCE)	<0.0050	0.0050	mg/kg

Viorel Vasile
Operations Manager



LABORATORY ANALYSIS RESULTS

Client: The Source Group, Inc. (SH)
Project No: 04-NDLA-007
Project Name: DFSP Norwalk Soil Remediation

AA Project No: A5331450 (part 1)
Date Received: 08/19/15
Date Reported: 08/28/15

Analyte	Reporting Result	Limit	Units	Spike Level	Source Result	%REC Limits	RPD	RPD Limit	Notes
---------	---------------------	-------	-------	----------------	------------------	----------------	-----	--------------	-------

VOCs, OXY & TPHG by GC/MS EPA 5035 - Quality Control

Batch B5H2107 - EPA 5035

Blank (B5H2107-BLK1) Continued

Prepared & Analyzed: 08/21/15

Trichlorofluoromethane (R11)	<0.0050	0.0050	mg/kg						
1,2,3-Trichloropropane	<0.0050	0.0050	mg/kg						
1,1,2-Trichloro-1,2,2-trifluoroethane (R113)	<0.0050	0.0050	mg/kg						
1,3,5-Trimethylbenzene	<0.0050	0.0050	mg/kg						
1,2,4-Trimethylbenzene	<0.0050	0.0050	mg/kg						
Vinyl chloride	<0.0050	0.0050	mg/kg						
o-Xylene	<0.0020	0.0020	mg/kg						
m,p-Xylenes	<0.0020	0.0020	mg/kg						

Surrogate: 4-Bromofluorobenzene	0.105		mg/kg	0.10		105	70-140		
Surrogate: Dibromofluoromethane	0.100		mg/kg	0.10		100	70-140		
Surrogate: Toluene-d8	0.115		mg/kg	0.10		115	70-140		

LCS (B5H2107-BS1)

Prepared & Analyzed: 08/21/15

Benzene	0.0488	0.010	mg/kg	0.040		122	75-125		
Bromodichloromethane	0.0352	0.0050	mg/kg	0.040		88.0	75-125		
Bromoform	0.0303	0.0050	mg/kg	0.040		75.8	75-125		
Carbon Tetrachloride	0.0341	0.0050	mg/kg	0.040		85.2	75-125		
Chlorobenzene	0.0397	0.0050	mg/kg	0.040		99.4	75-125		
Chloroethane	0.0651	0.0050	mg/kg	0.040		163	75-125		**
Chloroform	0.0368	0.0050	mg/kg	0.040		92.0	75-125		
Chloromethane	0.0497	0.0050	mg/kg	0.040		124	65-125		
Dibromochloromethane	0.0329	0.0050	mg/kg	0.040		82.2	75-125		
1,4-Dichlorobenzene	0.0405	0.0050	mg/kg	0.040		101	75-125		
1,1-Dichloroethane	0.0419	0.0050	mg/kg	0.040		105	70-125		
1,2-Dichloroethane (EDC)	0.0313	0.0050	mg/kg	0.040		78.3	75-125		
trans-1,2-Dichloroethylene	0.0476	0.0050	mg/kg	0.040		119	75-125		
cis-1,2-Dichloroethylene	0.0433	0.0050	mg/kg	0.040		108	75-125		
1,1-Dichloroethylene	0.0433	0.0050	mg/kg	0.040		108	70-130		
1,2-Dichloropropane	0.0448	0.0050	mg/kg	0.040		112	75-130		
cis-1,3-Dichloropropylene	0.0383	0.0050	mg/kg	0.040		95.8	75-125		
Ethylbenzene	0.0383	0.0020	mg/kg	0.040		95.8	75-125		

Viorel Vasile
 Operations Manager

**LABORATORY ANALYSIS RESULTS**

Client: The Source Group, Inc. (SH)
Project No: 04-NDLA-007
Project Name: DFSP Norwalk Soil Remediation

AA Project No: A5331450 (part 1)
Date Received: 08/19/15
Date Reported: 08/28/15

Analyte	Reporting Result	Limit	Units	Spike Level	Source Result	%REC %REC	Limits	RPD	RPD Limit	Notes
---------	------------------	-------	-------	-------------	---------------	-----------	--------	-----	-----------	-------

VOCs, OXY & TPHG by GC/MS EPA 5035 - Quality Control

Batch B5H2107 - EPA 5035

LCS (B5H2107-BS1) Continued

Prepared & Analyzed: 08/21/15

Methyl-tert-Butyl Ether (MTBE)	0.0376	0.0050	mg/kg	0.040		94.0	75-125			
Methylene Chloride	0.0513	0.050	mg/kg	0.040		128	75-130			
1,1,2,2-Tetrachloroethane	0.0409	0.0050	mg/kg	0.040		102	70-135			
Tetrachloroethylene (PCE)	0.0365	0.0050	mg/kg	0.040		91.4	75-125			
Toluene	0.0375	0.0020	mg/kg	0.040		93.6	75-125			
1,1,2-Trichloroethane	0.0389	0.0050	mg/kg	0.040		97.2	75-125			
1,1,1-Trichloroethane	0.0333	0.0050	mg/kg	0.040		83.2	75-125			
Trichloroethylene (TCE)	0.0389	0.0050	mg/kg	0.040		97.4	75-125			
Vinyl chloride	0.0393	0.0050	mg/kg	0.040		98.4	75-125			
o-Xylene	0.0401	0.0020	mg/kg	0.040		100	75-125			

Surrogate: 4-Bromofluorobenzene 0.101 mg/kg 0.10 101 70-140

Surrogate: Dibromofluoromethane 0.102 mg/kg 0.10 102 70-140

Surrogate: Toluene-d8 0.105 mg/kg 0.10 105 70-140

LCS Dup (B5H2107-BSD1)

Prepared: 08/21/15 Analyzed: 08/22/15

Benzene	0.0506	0.010	mg/kg	0.040		126	75-125	3.54	30	**
Bromodichloromethane	0.0399	0.0050	mg/kg	0.040		99.6	75-125	12.4	30	
Bromoform	0.0377	0.0050	mg/kg	0.040		94.2	75-125	21.8	30	
Carbon Tetrachloride	0.0331	0.0050	mg/kg	0.040		82.8	75-125	2.80	30	
Chlorobenzene	0.0377	0.0050	mg/kg	0.040		94.2	75-125	5.27	30	
Chloroethane	0.0864	0.0050	mg/kg	0.040		216	75-125	28.0	30	**
Chloroform	0.0394	0.0050	mg/kg	0.040		98.4	75-125	6.67	30	
Chloromethane	0.0491	0.0050	mg/kg	0.040		123	65-125	1.25	30	
Dibromochloromethane	0.0337	0.0050	mg/kg	0.040		84.4	75-125	2.58	30	
1,4-Dichlorobenzene	0.0371	0.0050	mg/kg	0.040		92.8	75-125	8.61	30	
1,1-Dichloroethane	0.0432	0.0050	mg/kg	0.040		108	70-125	2.87	30	
1,2-Dichloroethane (EDC)	0.0357	0.0050	mg/kg	0.040		89.2	75-125	13.0	30	
trans-1,2-Dichloroethylene	0.0457	0.0050	mg/kg	0.040		114	75-125	4.20	30	
cis-1,2-Dichloroethylene	0.0479	0.0050	mg/kg	0.040		120	75-125	9.95	30	
1,1-Dichloroethylene	0.0424	0.0050	mg/kg	0.040		106	70-130	2.05	30	
1,2-Dichloropropane	0.0507	0.0050	mg/kg	0.040		127	75-130	12.4	30	
cis-1,3-Dichloropropylene	0.0401	0.0050	mg/kg	0.040		100	75-125	4.49	30	

Viorel Vasile
 Operations Manager

**LABORATORY ANALYSIS RESULTS**

Client: The Source Group, Inc. (SH)
Project No: 04-NDLA-007
Project Name: DFSP Norwalk Soil Remediation

AA Project No: A5331450 (part 1)
Date Received: 08/19/15
Date Reported: 08/28/15

Analyte	Reporting Result	Limit	Units	Spike Level	Source Result	%REC %REC	Limits	RPD	RPD Limit	Notes
---------	------------------	-------	-------	-------------	---------------	-----------	--------	-----	-----------	-------

VOCs, OXY & TPHG by GC/MS EPA 5035 - Quality Control

Batch B5H2107 - EPA 5035

LCS Dup (B5H2107-BSD1) Continued

Prepared: 08/21/15 Analyzed: 08/22/15

Ethylbenzene	0.0353	0.0020	mg/kg	0.040	88.4	75-125	8.09	30	
Methyl-tert-Butyl Ether (MTBE)	0.0432	0.0050	mg/kg	0.040	108	75-125	13.9	30	
Methylene Chloride	0.0566	0.050	mg/kg	0.040	141	75-130	9.75	30	**
1,1,2,2-Tetrachloroethane	0.0548	0.0050	mg/kg	0.040	137	70-135	28.9	30	**
Tetrachloroethylene (PCE)	0.0304	0.0050	mg/kg	0.040	76.0	75-125	18.3	30	
Toluene	0.0365	0.0020	mg/kg	0.040	91.2	75-125	2.65	30	
1,1,2-Trichloroethane	0.0414	0.0050	mg/kg	0.040	104	75-125	6.27	30	
1,1,1-Trichloroethane	0.0337	0.0050	mg/kg	0.040	84.3	75-125	1.25	30	
Trichloroethylene (TCE)	0.0404	0.0050	mg/kg	0.040	101	75-125	3.58	30	
Vinyl chloride	0.0519	0.0050	mg/kg	0.040	130	75-125	27.5	30	**
o-Xylene	0.0497	0.0020	mg/kg	0.040	124	75-125	21.4	30	

Surrogate: 4-Bromofluorobenzene 0.0706

Surrogate: Dibromofluoromethane 0.118

Surrogate: Toluene-d8 0.107

mg/kg 0.10 70.6 70-140

mg/kg 0.10 118 70-140

mg/kg 0.10 107 70-140

Batch B5H2110 - EPA 5035

Blank (B5H2110-BLK1)

Prepared & Analyzed: 08/21/15

Acetone	<0.050	0.050	mg/kg						
tert-Amyl Methyl Ether (TAME)	<0.0050	0.0050	mg/kg						
Benzene	<0.010	0.010	mg/kg						
Bromobenzene	<0.0050	0.0050	mg/kg						
Bromochloromethane	<0.0050	0.0050	mg/kg						
Bromodichloromethane	<0.0050	0.0050	mg/kg						
Bromoform	<0.0050	0.0050	mg/kg						
Bromomethane	<0.0050	0.0050	mg/kg						
2-Butanone (MEK)	<0.050	0.050	mg/kg						
tert-Butyl alcohol (TBA)	<0.020	0.020	mg/kg						
sec-Butylbenzene	<0.0050	0.0050	mg/kg						
tert-Butylbenzene	<0.0050	0.0050	mg/kg						
n-Butylbenzene	<0.0050	0.0050	mg/kg						
Carbon Disulfide	<0.0050	0.0050	mg/kg						
Carbon Tetrachloride	<0.0050	0.0050	mg/kg						

Viorel Vasile
 Operations Manager

**LABORATORY ANALYSIS RESULTS**

Client: The Source Group, Inc. (SH)
Project No: 04-NDLA-007
Project Name: DFSP Norwalk Soil Remediation

AA Project No: A5331450 (part 1)
Date Received: 08/19/15
Date Reported: 08/28/15

Analyte	Reporting		Units	Spike Level	Source Result	%REC		RPD	RPD Limit	Notes
	Result	Limit				%REC	Limits			

VOCs, OXY & TPHG by GC/MS EPA 5035 - Quality Control

Batch B5H2110 - EPA 5035

Blank (B5H2110-BLK1) Continued

Prepared & Analyzed: 08/21/15

Chlorobenzene	<0.0050	0.0050	mg/kg							
Chloroethane	<0.0050	0.0050	mg/kg							
Chloroform	<0.0050	0.0050	mg/kg							
Chloromethane	<0.0050	0.0050	mg/kg							
2-Chlorotoluene	<0.0050	0.0050	mg/kg							
4-Chlorotoluene	<0.0050	0.0050	mg/kg							
1,2-Dibromo-3-chloropropane	<0.010	0.010	mg/kg							
Dibromochloromethane	<0.0050	0.0050	mg/kg							
1,2-Dibromoethane (EDB)	<0.0050	0.0050	mg/kg							
Dibromomethane	<0.0050	0.0050	mg/kg							
1,4-Dichlorobenzene	<0.0050	0.0050	mg/kg							
1,3-Dichlorobenzene	<0.0050	0.0050	mg/kg							
1,2-Dichlorobenzene	<0.0050	0.0050	mg/kg							
Dichlorodifluoromethane (R12)	<0.0050	0.0050	mg/kg							
1,1-Dichloroethane	<0.0050	0.0050	mg/kg							
1,2-Dichloroethane (EDC)	<0.0050	0.0050	mg/kg							
trans-1,2-Dichloroethylene	<0.0050	0.0050	mg/kg							
cis-1,2-Dichloroethylene	<0.0050	0.0050	mg/kg							
1,1-Dichloroethylene	<0.0050	0.0050	mg/kg							
2,2-Dichloropropane	<0.0050	0.0050	mg/kg							
1,3-Dichloropropane	<0.0050	0.0050	mg/kg							
1,2-Dichloropropane	<0.0050	0.0050	mg/kg							
trans-1,3-Dichloropropylene	<0.0050	0.0050	mg/kg							
1,1-Dichloropropylene	<0.0050	0.0050	mg/kg							
cis-1,3-Dichloropropylene	<0.0050	0.0050	mg/kg							
Diisopropyl ether (DIPE)	<0.0050	0.0050	mg/kg							
Ethylbenzene	<0.0020	0.0020	mg/kg							
Ethyl-tert-Butyl Ether (ETBE)	<0.0050	0.0050	mg/kg							
Gasoline Range Organics (GRO)	<0.50	0.50	mg/kg							
Hexachlorobutadiene	<0.010	0.010	mg/kg							
2-Hexanone (MBK)	<0.050	0.050	mg/kg							

Viorel Vasile
Operations Manager



LABORATORY ANALYSIS RESULTS

Client: The Source Group, Inc. (SH)
Project No: 04-NDLA-007
Project Name: DFSP Norwalk Soil Remediation

AA Project No: A5331450 (part 1)
Date Received: 08/19/15
Date Reported: 08/28/15

Analyte	Reporting Result	Limit	Units	Spike Level	Source Result	%REC %REC	Limits	RPD	RPD Limit	Notes
---------	------------------	-------	-------	-------------	---------------	-----------	--------	-----	-----------	-------

VOCs, OXY & TPHG by GC/MS EPA 5035 - Quality Control

Batch B5H2110 - EPA 5035

Blank (B5H2110-BLK1) Continued

Prepared & Analyzed: 08/21/15

Isopropylbenzene	<0.0050	0.0050	mg/kg							
4-Isopropyltoluene	<0.0050	0.0050	mg/kg							
Methyl-tert-Butyl Ether (MTBE)	<0.0050	0.0050	mg/kg							
Methylene Chloride	<0.050	0.050	mg/kg							
4-Methyl-2-pentanone (MIBK)	<0.050	0.050	mg/kg							
Naphthalene	<0.010	0.010	mg/kg							
n-Propylbenzene	<0.0050	0.0050	mg/kg							
Styrene	<0.0050	0.0050	mg/kg							
1,1,1,2-Tetrachloroethane	<0.0050	0.0050	mg/kg							
1,1,2,2-Tetrachloroethane	<0.0050	0.0050	mg/kg							
Tetrachloroethylene (PCE)	<0.0050	0.0050	mg/kg							
Toluene	<0.0020	0.0020	mg/kg							
1,2,4-Trichlorobenzene	<0.0050	0.0050	mg/kg							
1,2,3-Trichlorobenzene	<0.0050	0.0050	mg/kg							
1,1,2-Trichloroethane	<0.0050	0.0050	mg/kg							
1,1,1-Trichloroethane	<0.0050	0.0050	mg/kg							
Trichloroethylene (TCE)	<0.0050	0.0050	mg/kg							
Trichlorofluoromethane (R11)	<0.0050	0.0050	mg/kg							
1,2,3-Trichloropropane	<0.0050	0.0050	mg/kg							
1,1,2-Trichloro-1,2,2-trifluoroethane (R113)	<0.0050	0.0050	mg/kg							
1,3,5-Trimethylbenzene	<0.0050	0.0050	mg/kg							
1,2,4-Trimethylbenzene	<0.0050	0.0050	mg/kg							
Vinyl chloride	<0.0050	0.0050	mg/kg							
o-Xylene	<0.0020	0.0020	mg/kg							
m,p-Xylenes	<0.0020	0.0020	mg/kg							

Surrogate: 4-Bromofluorobenzene	0.101		mg/kg	0.10		101	70-140
Surrogate: Dibromofluoromethane	0.106		mg/kg	0.10		106	70-140
Surrogate: Toluene-d8	0.0985		mg/kg	0.10		98.5	70-140

LCS (B5H2110-BS1)

Prepared & Analyzed: 08/21/15

Benzene	0.0386	0.010	mg/kg	0.040		96.6	75-125
---------	---------------	-------	-------	-------	--	------	--------

Viorel Vasile
Operations Manager

**LABORATORY ANALYSIS RESULTS**

Client: The Source Group, Inc. (SH)
Project No: 04-NDLA-007
Project Name: DFSP Norwalk Soil Remediation

AA Project No: A5331450 (part 1)
Date Received: 08/19/15
Date Reported: 08/28/15

Analyte	Reporting Result	Limit	Units	Spike Level	Source Result	%REC %REC Limits	RPD	RPD Limit	Notes
---------	------------------	-------	-------	-------------	---------------	------------------	-----	-----------	-------

VOCs, OXY & TPHG by GC/MS EPA 5035 - Quality Control

Batch B5H2110 - EPA 5035

LCS (B5H2110-BS1) Continued

Prepared & Analyzed: 08/21/15

Bromodichloromethane	0.0440	0.0050	mg/kg	0.040		110	75-125		
Bromoform	0.0410	0.0050	mg/kg	0.040		102	75-125		
Carbon Tetrachloride	0.0395	0.0050	mg/kg	0.040		98.8	75-125		
Chlorobenzene	0.0382	0.0050	mg/kg	0.040		95.4	75-125		
Chloroethane	0.0401	0.0050	mg/kg	0.040		100	75-125		
Chloroform	0.0413	0.0050	mg/kg	0.040		103	75-125		
Chloromethane	0.0348	0.0050	mg/kg	0.040		86.9	65-125		
Dibromochloromethane	0.0405	0.0050	mg/kg	0.040		101	75-125		
1,4-Dichlorobenzene	0.0398	0.0050	mg/kg	0.040		99.6	75-125		
1,1-Dichloroethane	0.0404	0.0050	mg/kg	0.040		101	70-125		
1,2-Dichloroethane (EDC)	0.0467	0.0050	mg/kg	0.040		117	75-125		
trans-1,2-Dichloroethylene	0.0400	0.0050	mg/kg	0.040		100	75-125		
cis-1,2-Dichloroethylene	0.0377	0.0050	mg/kg	0.040		94.2	75-125		
1,1-Dichloroethylene	0.0337	0.0050	mg/kg	0.040		84.4	70-130		
1,2-Dichloropropane	0.0439	0.0050	mg/kg	0.040		110	75-130		
cis-1,3-Dichloropropylene	0.0398	0.0050	mg/kg	0.040		99.4	75-125		
Ethylbenzene	0.0394	0.0020	mg/kg	0.040		98.6	75-125		
Methyl-tert-Butyl Ether (MTBE)	0.0448	0.0050	mg/kg	0.040		112	75-125		
Methylene Chloride	0.0438	0.050	mg/kg	0.040		110	75-130		
1,1,2,2-Tetrachloroethane	0.0468	0.0050	mg/kg	0.040		117	70-135		
Tetrachloroethylene (PCE)	0.0400	0.0050	mg/kg	0.040		100	75-125		
Toluene	0.0383	0.0020	mg/kg	0.040		95.8	75-125		
1,1,2-Trichloroethane	0.0399	0.0050	mg/kg	0.040		99.6	75-125		
1,1,1-Trichloroethane	0.0397	0.0050	mg/kg	0.040		99.3	75-125		
Trichloroethylene (TCE)	0.0387	0.0050	mg/kg	0.040		96.8	75-125		
Vinyl chloride	0.0374	0.0050	mg/kg	0.040		93.6	75-125		
o-Xylene	0.0386	0.0020	mg/kg	0.040		96.6	75-125		

Surrogate: 4-Bromofluorobenzene 0.0966

Surrogate: Dibromofluoromethane 0.111

Surrogate: Toluene-d8 0.101

mg/kg 0.10 96.6 70-140

mg/kg 0.10 111 70-140

mg/kg 0.10 101 70-140

LCS Dup (B5H2110-BSD1)

Prepared: 08/21/15 Analyzed: 08/22/15

Viorel Vasile
 Operations Manager

**LABORATORY ANALYSIS RESULTS**

Client: The Source Group, Inc. (SH)
 Project No: 04-NDLA-007
 Project Name: DFSP Norwalk Soil Remediation

AA Project No: A5331450 (part 1)
 Date Received: 08/19/15
 Date Reported: 08/28/15

Analyte	Reporting Result	Limit	Units	Spike Level	Source Result	%REC %REC	Limits	RPD	RPD Limit	Notes
---------	------------------	-------	-------	-------------	---------------	-----------	--------	-----	-----------	-------

VOCs, OXY & TPHG by GC/MS EPA 5035 - Quality Control

Batch B5H2110 - EPA 5035

LCS Dup (B5H2110-BSD1) Continued

Prepared: 08/21/15 Analyzed: 08/22/15

Benzene	0.0406	0.010	mg/kg	0.040		102	75-125	4.95	30	
Bromodichloromethane	0.0516	0.0050	mg/kg	0.040		129	75-125	15.9	30	**
Bromoform	0.0403	0.0050	mg/kg	0.040		101	75-125	1.72	30	
Carbon Tetrachloride	0.0470	0.0050	mg/kg	0.040		118	75-125	17.3	30	
Chlorobenzene	0.0392	0.0050	mg/kg	0.040		98.0	75-125	2.69	30	
Chloroethane	0.0493	0.0050	mg/kg	0.040		123	75-125	20.4	30	
Chloroform	0.0479	0.0050	mg/kg	0.040		120	75-125	14.8	30	
Chloromethane	0.0425	0.0050	mg/kg	0.040		106	65-125	20.0	30	
Dibromochloromethane	0.0400	0.0050	mg/kg	0.040		100	75-125	1.29	30	
1,4-Dichlorobenzene	0.0397	0.0050	mg/kg	0.040		99.2	75-125	0.402	30	
1,1-Dichloroethane	0.0476	0.0050	mg/kg	0.040		119	70-125	16.5	30	
1,2-Dichloroethane (EDC)	0.0567	0.0050	mg/kg	0.040		142	75-125	19.3	30	**
trans-1,2-Dichloroethylene	0.0433	0.0050	mg/kg	0.040		108	75-125	7.88	30	
cis-1,2-Dichloroethylene	0.0398	0.0050	mg/kg	0.040		99.4	75-125	5.42	30	
1,1-Dichloroethylene	0.0358	0.0050	mg/kg	0.040		89.4	70-130	5.81	30	
1,2-Dichloropropane	0.0475	0.0050	mg/kg	0.040		119	75-130	7.87	30	
cis-1,3-Dichloropropylene	0.0386	0.0050	mg/kg	0.040		96.6	75-125	2.91	30	
Ethylbenzene	0.0417	0.0020	mg/kg	0.040		104	75-125	5.57	30	
Methyl-tert-Butyl Ether (MTBE)	0.0470	0.0050	mg/kg	0.040		118	75-125	4.79	30	
Methylene Chloride	0.0502	0.050	mg/kg	0.040		125	75-130	13.5	30	
1,1,2,2-Tetrachloroethane	0.0520	0.0050	mg/kg	0.040		130	70-135	10.4	30	
Tetrachloroethylene (PCE)	0.0392	0.0050	mg/kg	0.040		98.1	75-125	1.97	30	
Toluene	0.0386	0.0020	mg/kg	0.040		96.4	75-125	0.624	30	
1,1,2-Trichloroethane	0.0396	0.0050	mg/kg	0.040		99.1	75-125	0.553	30	
1,1,1-Trichloroethane	0.0469	0.0050	mg/kg	0.040		117	75-125	16.6	30	
Trichloroethylene (TCE)	0.0420	0.0050	mg/kg	0.040		105	75-125	8.03	30	
Vinyl chloride	0.0440	0.0050	mg/kg	0.040		110	75-125	16.1	30	
o-Xylene	0.0404	0.0020	mg/kg	0.040		101	75-125	4.55	30	
Surrogate: 4-Bromofluorobenzene	0.103		mg/kg	0.10		103	70-140			
Surrogate: Dibromofluoromethane	0.125		mg/kg	0.10		125	70-140			
Surrogate: Toluene-d8	0.102		mg/kg	0.10		102	70-140			

Viorel Vasile
 Operations Manager



LABORATORY ANALYSIS RESULTS

Client: The Source Group, Inc. (SH)
Project No: 04-NDLA-007
Project Name: DFSP Norwalk Soil Remediation

AA Project No: A5331450 (part 1)
Date Received: 08/19/15
Date Reported: 08/28/15

Analyte	Reporting		Units	Spike Level	Source Result	%REC	%REC Limits	RPD	RPD Limit	Notes
	Result	Limit								

VOCs, OXY & TPHG by GC/MS EPA 5035 - Quality Control

Batch B5H2111 - EPA 5035

Blank (B5H2111-BLK1)

Prepared & Analyzed: 08/21/15

Acetone	<0.050	0.050	mg/kg
tert-Amyl Methyl Ether (TAME)	<0.0050	0.0050	mg/kg
Benzene	<0.010	0.010	mg/kg
Bromobenzene	<0.0050	0.0050	mg/kg
Bromochloromethane	<0.0050	0.0050	mg/kg
Bromodichloromethane	<0.0050	0.0050	mg/kg
Bromoform	<0.0050	0.0050	mg/kg
Bromomethane	<0.0050	0.0050	mg/kg
2-Butanone (MEK)	<0.050	0.050	mg/kg
tert-Butyl alcohol (TBA)	<0.020	0.020	mg/kg
sec-Butylbenzene	<0.0050	0.0050	mg/kg
tert-Butylbenzene	<0.0050	0.0050	mg/kg
n-Butylbenzene	<0.0050	0.0050	mg/kg
Carbon Disulfide	<0.0050	0.0050	mg/kg
Carbon Tetrachloride	<0.0050	0.0050	mg/kg
Chlorobenzene	<0.0050	0.0050	mg/kg
Chloroethane	<0.0050	0.0050	mg/kg
Chloroform	<0.0050	0.0050	mg/kg
Chloromethane	<0.0050	0.0050	mg/kg
2-Chlorotoluene	<0.0050	0.0050	mg/kg
4-Chlorotoluene	<0.0050	0.0050	mg/kg
1,2-Dibromo-3-chloropropane	<0.010	0.010	mg/kg
Dibromochloromethane	<0.0050	0.0050	mg/kg
1,2-Dibromoethane (EDB)	<0.0050	0.0050	mg/kg
Dibromomethane	<0.0050	0.0050	mg/kg
1,4-Dichlorobenzene	<0.0050	0.0050	mg/kg
1,3-Dichlorobenzene	<0.0050	0.0050	mg/kg
1,2-Dichlorobenzene	<0.0050	0.0050	mg/kg
Dichlorodifluoromethane (R12)	<0.0050	0.0050	mg/kg
1,1-Dichloroethane	<0.0050	0.0050	mg/kg
1,2-Dichloroethane (EDC)	<0.0050	0.0050	mg/kg
trans-1,2-Dichloroethylene	<0.0050	0.0050	mg/kg

Viorel Vasile
Operations Manager

**LABORATORY ANALYSIS RESULTS**

Client: The Source Group, Inc. (SH)
Project No: 04-NDLA-007
Project Name: DFSP Norwalk Soil Remediation

AA Project No: A5331450 (part 1)
Date Received: 08/19/15
Date Reported: 08/28/15

Analyte	Reporting		Units	Spike Level	Source Result	%REC		RPD	RPD Limit	Notes
	Result	Limit				%REC	Limits			

VOCs, OXY & TPHG by GC/MS EPA 5035 - Quality Control

Batch B5H2111 - EPA 5035

Blank (B5H2111-BLK1) Continued

Prepared & Analyzed: 08/21/15

cis-1,2-Dichloroethylene	<0.0050	0.0050	mg/kg							
1,1-Dichloroethylene	<0.0050	0.0050	mg/kg							
2,2-Dichloropropane	<0.0050	0.0050	mg/kg							
1,3-Dichloropropane	<0.0050	0.0050	mg/kg							
1,2-Dichloropropane	<0.0050	0.0050	mg/kg							
trans-1,3-Dichloropropylene	<0.0050	0.0050	mg/kg							
1,1-Dichloropropylene	<0.0050	0.0050	mg/kg							
cis-1,3-Dichloropropylene	<0.0050	0.0050	mg/kg							
Diisopropyl ether (DIPE)	<0.0050	0.0050	mg/kg							
Ethylbenzene	<0.0020	0.0020	mg/kg							
Ethyl-tert-Butyl Ether (ETBE)	<0.0050	0.0050	mg/kg							
Gasoline Range Organics (GRO)	<0.50	0.50	mg/kg							
Hexachlorobutadiene	<0.010	0.010	mg/kg							
2-Hexanone (MBK)	<0.050	0.050	mg/kg							
Isopropylbenzene	<0.0050	0.0050	mg/kg							
4-Isopropyltoluene	<0.0050	0.0050	mg/kg							
Methyl-tert-Butyl Ether (MTBE)	<0.0050	0.0050	mg/kg							
Methylene Chloride	<0.050	0.050	mg/kg							
4-Methyl-2-pentanone (MIBK)	<0.050	0.050	mg/kg							
Naphthalene	<0.010	0.010	mg/kg							
n-Propylbenzene	<0.0050	0.0050	mg/kg							
Styrene	<0.0050	0.0050	mg/kg							
1,1,1,2-Tetrachloroethane	<0.0050	0.0050	mg/kg							
1,1,2,2-Tetrachloroethane	<0.0050	0.0050	mg/kg							
Tetrachloroethylene (PCE)	<0.0050	0.0050	mg/kg							
Toluene	<0.0020	0.0020	mg/kg							
1,2,4-Trichlorobenzene	<0.0050	0.0050	mg/kg							
1,2,3-Trichlorobenzene	<0.0050	0.0050	mg/kg							
1,1,2-Trichloroethane	<0.0050	0.0050	mg/kg							
1,1,1-Trichloroethane	<0.0050	0.0050	mg/kg							
Trichloroethylene (TCE)	<0.0050	0.0050	mg/kg							

Viorel Vasile
Operations Manager

**LABORATORY ANALYSIS RESULTS**

Client: The Source Group, Inc. (SH)
Project No: 04-NDLA-007
Project Name: DFSP Norwalk Soil Remediation

AA Project No: A5331450 (part 1)
Date Received: 08/19/15
Date Reported: 08/28/15

Analyte	Reporting Result	Limit	Units	Spike Level	Source Result	%REC %REC	Limits	RPD	RPD Limit	Notes
---------	------------------	-------	-------	-------------	---------------	-----------	--------	-----	-----------	-------

VOCs, OXY & TPHG by GC/MS EPA 5035 - Quality Control

Batch B5H2111 - EPA 5035

Blank (B5H2111-BLK1) Continued

Prepared & Analyzed: 08/21/15

Trichlorofluoromethane (R11)	<0.0050	0.0050	mg/kg							
1,2,3-Trichloropropane	<0.0050	0.0050	mg/kg							
1,1,2-Trichloro-1,2,2-trifluoroethane (R113)	<0.0050	0.0050	mg/kg							
1,3,5-Trimethylbenzene	<0.0050	0.0050	mg/kg							
1,2,4-Trimethylbenzene	<0.0050	0.0050	mg/kg							
Vinyl chloride	<0.0050	0.0050	mg/kg							
o-Xylene	<0.0020	0.0020	mg/kg							
m,p-Xylenes	<0.0020	0.0020	mg/kg							

Surrogate: 4-Bromofluorobenzene 0.106 mg/kg 0.10 106 70-140

Surrogate: Dibromofluoromethane 0.0852 mg/kg 0.10 85.2 70-140

Surrogate: Toluene-d8 0.0993 mg/kg 0.10 99.3 70-140

LCS (B5H2111-BS1)

Prepared & Analyzed: 08/21/15

Benzene	0.0388	0.010	mg/kg	0.040		97.0	75-125			
Bromodichloromethane	0.0415	0.0050	mg/kg	0.040		104	75-125			
Bromoform	0.0407	0.0050	mg/kg	0.040		102	75-125			
Carbon Tetrachloride	0.0364	0.0050	mg/kg	0.040		91.0	75-125			
Chlorobenzene	0.0393	0.0050	mg/kg	0.040		98.3	75-125			
Chloroethane	0.0387	0.0050	mg/kg	0.040		96.8	75-125			
Chloroform	0.0389	0.0050	mg/kg	0.040		97.3	75-125			
Chloromethane	0.0331	0.0050	mg/kg	0.040		82.7	65-125			
Dibromochloromethane	0.0406	0.0050	mg/kg	0.040		102	75-125			
1,4-Dichlorobenzene	0.0386	0.0050	mg/kg	0.040		96.4	75-125			
1,1-Dichloroethane	0.0385	0.0050	mg/kg	0.040		96.2	70-125			
1,2-Dichloroethane (EDC)	0.0407	0.0050	mg/kg	0.040		102	75-125			
trans-1,2-Dichloroethylene	0.0387	0.0050	mg/kg	0.040		96.8	75-125			
cis-1,2-Dichloroethylene	0.0363	0.0050	mg/kg	0.040		90.7	75-125			
1,1-Dichloroethylene	0.0318	0.0050	mg/kg	0.040		79.6	70-130			
1,2-Dichloropropane	0.0393	0.0050	mg/kg	0.040		98.2	75-130			
cis-1,3-Dichloropropylene	0.0381	0.0050	mg/kg	0.040		95.3	75-125			
Ethylbenzene	0.0375	0.0020	mg/kg	0.040		93.8	75-125			

Viorel Vasile
Operations Manager

**LABORATORY ANALYSIS RESULTS**

Client: The Source Group, Inc. (SH)
Project No: 04-NDLA-007
Project Name: DFSP Norwalk Soil Remediation

AA Project No: A5331450 (part 1)
Date Received: 08/19/15
Date Reported: 08/28/15

Analyte	Reporting Result	Limit	Units	Spike Level	Source Result	%REC %REC	Limits	RPD	RPD Limit	Notes
---------	------------------	-------	-------	-------------	---------------	-----------	--------	-----	-----------	-------

VOCs, OXY & TPHG by GC/MS EPA 5035 - Quality Control

Batch B5H2111 - EPA 5035

LCS (B5H2111-BS1) Continued

Prepared & Analyzed: 08/21/15

Methyl-tert-Butyl Ether (MTBE)	0.0390	0.0050	mg/kg	0.040		97.5	75-125			
Methylene Chloride	0.0396	0.050	mg/kg	0.040		98.9	75-130			
1,1,2,2-Tetrachloroethane	0.0373	0.0050	mg/kg	0.040		93.2	70-135			
Tetrachloroethylene (PCE)	0.0395	0.0050	mg/kg	0.040		98.7	75-125			
Toluene	0.0379	0.0020	mg/kg	0.040		94.6	75-125			
1,1,2-Trichloroethane	0.0384	0.0050	mg/kg	0.040		96.0	75-125			
1,1,1-Trichloroethane	0.0354	0.0050	mg/kg	0.040		88.5	75-125			
Trichloroethylene (TCE)	0.0391	0.0050	mg/kg	0.040		97.8	75-125			
Vinyl chloride	0.0340	0.0050	mg/kg	0.040		85.0	75-125			
o-Xylene	0.0406	0.0020	mg/kg	0.040		102	75-125			

Surrogate: 4-Bromofluorobenzene 0.0987

Surrogate: Dibromofluoromethane 0.0971

Surrogate: Toluene-d8 0.100

mg/kg 0.10

mg/kg 0.10

mg/kg 0.10

98.7 70-140

97.1 70-140

100 70-140

LCS Dup (B5H2111-BSD1)

Prepared: 08/21/15 Analyzed: 08/22/15

Benzene	0.0373	0.010	mg/kg	0.040		93.2	75-125	4.00	30	
Bromodichloromethane	0.0397	0.0050	mg/kg	0.040		99.3	75-125	4.34	30	
Bromoform	0.0388	0.0050	mg/kg	0.040		97.0	75-125	4.73	30	
Carbon Tetrachloride	0.0370	0.0050	mg/kg	0.040		92.4	75-125	1.47	30	
Chlorobenzene	0.0406	0.0050	mg/kg	0.040		101	75-125	3.10	30	
Chloroethane	0.0364	0.0050	mg/kg	0.040		91.0	75-125	6.23	30	
Chloroform	0.0380	0.0050	mg/kg	0.040		95.0	75-125	2.39	30	
Chloromethane	0.0311	0.0050	mg/kg	0.040		77.7	65-125	6.23	30	
Dibromochloromethane	0.0381	0.0050	mg/kg	0.040		95.3	75-125	6.35	30	
1,4-Dichlorobenzene	0.0389	0.0050	mg/kg	0.040		97.2	75-125	0.826	30	
1,1-Dichloroethane	0.0379	0.0050	mg/kg	0.040		94.8	70-125	1.57	30	
1,2-Dichloroethane (EDC)	0.0374	0.0050	mg/kg	0.040		93.6	75-125	8.44	30	
trans-1,2-Dichloroethylene	0.0395	0.0050	mg/kg	0.040		98.8	75-125	2.10	30	
cis-1,2-Dichloroethylene	0.0353	0.0050	mg/kg	0.040		88.2	75-125	2.74	30	
1,1-Dichloroethylene	0.0342	0.0050	mg/kg	0.040		85.6	70-130	7.27	30	
1,2-Dichloropropane	0.0369	0.0050	mg/kg	0.040		92.2	75-130	6.35	30	
cis-1,3-Dichloropropylene	0.0332	0.0050	mg/kg	0.040		83.0	75-125	13.7	30	

Viorel Vasile
 Operations Manager

**LABORATORY ANALYSIS RESULTS**

Client: The Source Group, Inc. (SH)
Project No: 04-NDLA-007
Project Name: DFSP Norwalk Soil Remediation

AA Project No: A5331450 (part 1)
Date Received: 08/19/15
Date Reported: 08/28/15

Analyte	Reporting Result	Limit	Units	Spike Level	Source Result	%REC %REC	Limits	RPD	RPD Limit	Notes
---------	------------------	-------	-------	-------------	---------------	-----------	--------	-----	-----------	-------

VOCs, OXY & TPHG by GC/MS EPA 5035 - Quality Control

Batch B5H2111 - EPA 5035

LCS Dup (B5H2111-BSD1) Continued

Prepared: 08/21/15 Analyzed: 08/22/15

Ethylbenzene	0.0371	0.0020	mg/kg	0.040	92.8	75-125	1.18	30		
Methyl-tert-Butyl Ether (MTBE)	0.0352	0.0050	mg/kg	0.040	88.0	75-125	10.2	30		
Methylene Chloride	0.0366	0.050	mg/kg	0.040	91.5	75-130	7.77	30		
1,1,2,2-Tetrachloroethane	0.0345	0.0050	mg/kg	0.040	86.2	70-135	7.69	30		
Tetrachloroethylene (PCE)	0.0414	0.0050	mg/kg	0.040	104	75-125	4.84	30		
Toluene	0.0383	0.0020	mg/kg	0.040	95.8	75-125	1.21	30		
1,1,2-Trichloroethane	0.0367	0.0050	mg/kg	0.040	91.6	75-125	4.64	30		
1,1,1-Trichloroethane	0.0361	0.0050	mg/kg	0.040	90.3	75-125	2.01	30		
Trichloroethylene (TCE)	0.0387	0.0050	mg/kg	0.040	96.8	75-125	1.03	30		
Vinyl chloride	0.0314	0.0050	mg/kg	0.040	78.6	75-125	7.89	30		
o-Xylene	0.0409	0.0020	mg/kg	0.040	102	75-125	0.834	30		

Surrogate: 4-Bromofluorobenzene 0.112

Surrogate: Dibromofluoromethane 0.0955

Surrogate: Toluene-d8 0.102

mg/kg 0.10 112 70-140

mg/kg 0.10 95.5 70-140

mg/kg 0.10 102 70-140

Batch B5H2416 - EPA 5035

Blank (B5H2416-BLK1)

Prepared & Analyzed: 08/24/15

Acetone	<0.050	0.050	mg/kg							
tert-Amyl Methyl Ether (TAME)	<0.0050	0.0050	mg/kg							
Benzene	<0.010	0.010	mg/kg							
Bromobenzene	<0.0050	0.0050	mg/kg							
Bromochloromethane	<0.0050	0.0050	mg/kg							
Bromodichloromethane	<0.0050	0.0050	mg/kg							
Bromoform	<0.0050	0.0050	mg/kg							
Bromomethane	<0.0050	0.0050	mg/kg							
2-Butanone (MEK)	<0.050	0.050	mg/kg							
tert-Butyl alcohol (TBA)	<0.020	0.020	mg/kg							
sec-Butylbenzene	<0.0050	0.0050	mg/kg							
tert-Butylbenzene	<0.0050	0.0050	mg/kg							
n-Butylbenzene	<0.0050	0.0050	mg/kg							
Carbon Disulfide	<0.0050	0.0050	mg/kg							
Carbon Tetrachloride	<0.0050	0.0050	mg/kg							

Viorel Vasile
 Operations Manager



LABORATORY ANALYSIS RESULTS

Client: The Source Group, Inc. (SH)
Project No: 04-NDLA-007
Project Name: DFSP Norwalk Soil Remediation

AA Project No: A5331450 (part 1)
Date Received: 08/19/15
Date Reported: 08/28/15

Analyte	Reporting		Units	Spike Level	Source Result	%REC		RPD	RPD Limit	Notes
	Result	Limit				%REC	Limits			

VOCs, OXY & TPHG by GC/MS EPA 5035 - Quality Control

Batch B5H2416 - EPA 5035

Blank (B5H2416-BLK1) Continued

Prepared & Analyzed: 08/24/15

Chlorobenzene	<0.0050	0.0050	mg/kg
Chloroethane	<0.0050	0.0050	mg/kg
Chloroform	<0.0050	0.0050	mg/kg
Chloromethane	<0.0050	0.0050	mg/kg
2-Chlorotoluene	<0.0050	0.0050	mg/kg
4-Chlorotoluene	<0.0050	0.0050	mg/kg
1,2-Dibromo-3-chloropropane	<0.010	0.010	mg/kg
Dibromochloromethane	<0.0050	0.0050	mg/kg
1,2-Dibromoethane (EDB)	<0.0050	0.0050	mg/kg
Dibromomethane	<0.0050	0.0050	mg/kg
1,4-Dichlorobenzene	<0.0050	0.0050	mg/kg
1,3-Dichlorobenzene	<0.0050	0.0050	mg/kg
1,2-Dichlorobenzene	<0.0050	0.0050	mg/kg
Dichlorodifluoromethane (R12)	<0.0050	0.0050	mg/kg
1,1-Dichloroethane	<0.0050	0.0050	mg/kg
1,2-Dichloroethane (EDC)	<0.0050	0.0050	mg/kg
trans-1,2-Dichloroethylene	<0.0050	0.0050	mg/kg
cis-1,2-Dichloroethylene	<0.0050	0.0050	mg/kg
1,1-Dichloroethylene	<0.0050	0.0050	mg/kg
2,2-Dichloropropane	<0.0050	0.0050	mg/kg
1,3-Dichloropropane	<0.0050	0.0050	mg/kg
1,2-Dichloropropane	<0.0050	0.0050	mg/kg
trans-1,3-Dichloropropylene	<0.0050	0.0050	mg/kg
1,1-Dichloropropylene	<0.0050	0.0050	mg/kg
cis-1,3-Dichloropropylene	<0.0050	0.0050	mg/kg
Diisopropyl ether (DIPE)	<0.0050	0.0050	mg/kg
Ethylbenzene	<0.0020	0.0020	mg/kg
Ethyl-tert-Butyl Ether (ETBE)	<0.0050	0.0050	mg/kg
Gasoline Range Organics (GRO)	<0.50	0.50	mg/kg
Hexachlorobutadiene	<0.010	0.010	mg/kg
2-Hexanone (MBK)	<0.050	0.050	mg/kg

Viorel Vasile
Operations Manager

**LABORATORY ANALYSIS RESULTS**

Client: The Source Group, Inc. (SH)
Project No: 04-NDLA-007
Project Name: DFSP Norwalk Soil Remediation

AA Project No: A5331450 (part 1)
Date Received: 08/19/15
Date Reported: 08/28/15

Analyte	Reporting Result	Limit	Units	Spike Level	Source Result	%REC %REC	Limits	RPD	RPD Limit	Notes
---------	------------------	-------	-------	-------------	---------------	-----------	--------	-----	-----------	-------

VOCs, OXY & TPHG by GC/MS EPA 5035 - Quality Control

Batch B5H2416 - EPA 5035

Blank (B5H2416-BLK1) Continued

Prepared & Analyzed: 08/24/15

Isopropylbenzene	<0.0050	0.0050	mg/kg							
4-Isopropyltoluene	<0.0050	0.0050	mg/kg							
Methyl-tert-Butyl Ether (MTBE)	<0.0050	0.0050	mg/kg							
Methylene Chloride	<0.050	0.050	mg/kg							
4-Methyl-2-pentanone (MIBK)	<0.050	0.050	mg/kg							
Naphthalene	<0.010	0.010	mg/kg							
n-Propylbenzene	<0.0050	0.0050	mg/kg							
Styrene	<0.0050	0.0050	mg/kg							
1,1,1,2-Tetrachloroethane	<0.0050	0.0050	mg/kg							
1,1,2,2-Tetrachloroethane	<0.0050	0.0050	mg/kg							
Tetrachloroethylene (PCE)	<0.0050	0.0050	mg/kg							
Toluene	<0.0020	0.0020	mg/kg							
1,2,4-Trichlorobenzene	<0.0050	0.0050	mg/kg							
1,2,3-Trichlorobenzene	<0.0050	0.0050	mg/kg							
1,1,2-Trichloroethane	<0.0050	0.0050	mg/kg							
1,1,1-Trichloroethane	<0.0050	0.0050	mg/kg							
Trichloroethylene (TCE)	<0.0050	0.0050	mg/kg							
Trichlorofluoromethane (R11)	<0.0050	0.0050	mg/kg							
1,2,3-Trichloropropane	<0.0050	0.0050	mg/kg							
1,1,2-Trichloro-1,2,2-trifluoroethane (R113)	<0.0050	0.0050	mg/kg							
1,3,5-Trimethylbenzene	<0.0050	0.0050	mg/kg							
1,2,4-Trimethylbenzene	<0.0050	0.0050	mg/kg							
Vinyl chloride	<0.0050	0.0050	mg/kg							
o-Xylene	<0.0020	0.0020	mg/kg							
m,p-Xylenes	<0.0020	0.0020	mg/kg							

Surrogate: 4-Bromofluorobenzene	0.0995		mg/kg	0.10		99.5	70-140			
Surrogate: Dibromofluoromethane	0.107		mg/kg	0.10		107	70-140			
Surrogate: Toluene-d8	0.0970		mg/kg	0.10		97.0	70-140			

LCS (B5H2416-BS1)

Prepared & Analyzed: 08/24/15

Benzene	0.0371	0.010	mg/kg	0.040		92.8	75-125			
---------	---------------	-------	-------	-------	--	------	--------	--	--	--

Viorel Vasile
Operations Manager



LABORATORY ANALYSIS RESULTS

Client: The Source Group, Inc. (SH)
Project No: 04-NDLA-007
Project Name: DFSP Norwalk Soil Remediation

AA Project No: A5331450 (part 1)
Date Received: 08/19/15
Date Reported: 08/28/15

Analyte	Reporting Result	Limit	Units	Spike Level	Source Result	%REC %REC Limits	RPD	RPD Limit	Notes
---------	------------------	-------	-------	-------------	---------------	------------------	-----	-----------	-------

VOCs, OXY & TPHG by GC/MS EPA 5035 - Quality Control

Batch B5H2416 - EPA 5035

LCS (B5H2416-BS1) Continued

Prepared & Analyzed: 08/24/15

Bromodichloromethane	0.0429	0.0050	mg/kg	0.040		107	75-125		
Bromoform	0.0390	0.0050	mg/kg	0.040		97.4	75-125		
Carbon Tetrachloride	0.0409	0.0050	mg/kg	0.040		102	75-125		
Chlorobenzene	0.0382	0.0050	mg/kg	0.040		95.4	75-125		
Chloroethane	0.0301	0.0050	mg/kg	0.040		75.2	75-125		
Chloroform	0.0407	0.0050	mg/kg	0.040		102	75-125		
Chloromethane	0.0309	0.0050	mg/kg	0.040		77.2	65-125		
Dibromochloromethane	0.0388	0.0050	mg/kg	0.040		96.9	75-125		
1,4-Dichlorobenzene	0.0387	0.0050	mg/kg	0.040		96.8	75-125		
1,1-Dichloroethane	0.0416	0.0050	mg/kg	0.040		104	70-125		
1,2-Dichloroethane (EDC)	0.0442	0.0050	mg/kg	0.040		110	75-125		
trans-1,2-Dichloroethylene	0.0418	0.0050	mg/kg	0.040		105	75-125		
cis-1,2-Dichloroethylene	0.0362	0.0050	mg/kg	0.040		90.5	75-125		
1,1-Dichloroethylene	0.0400	0.0050	mg/kg	0.040		99.9	70-130		
1,2-Dichloropropane	0.0417	0.0050	mg/kg	0.040		104	75-130		
cis-1,3-Dichloropropylene	0.0379	0.0050	mg/kg	0.040		94.8	75-125		
Ethylbenzene	0.0393	0.0020	mg/kg	0.040		98.2	75-125		
Methyl-tert-Butyl Ether (MTBE)	0.0428	0.0050	mg/kg	0.040		107	75-125		
Methylene Chloride	0.0405	0.050	mg/kg	0.040		101	75-130		
1,1,2,2-Tetrachloroethane	0.0520	0.0050	mg/kg	0.040		130	70-135		
Tetrachloroethylene (PCE)	0.0394	0.0050	mg/kg	0.040		98.5	75-125		
Toluene	0.0375	0.0020	mg/kg	0.040		93.6	75-125		
1,1,2-Trichloroethane	0.0372	0.0050	mg/kg	0.040		93.0	75-125		
1,1,1-Trichloroethane	0.0415	0.0050	mg/kg	0.040		104	75-125		
Trichloroethylene (TCE)	0.0368	0.0050	mg/kg	0.040		92.0	75-125		
Vinyl chloride	0.0332	0.0050	mg/kg	0.040		83.0	75-125		
o-Xylene	0.0393	0.0020	mg/kg	0.040		98.2	75-125		

Surrogate: 4-Bromofluorobenzene 0.0968
 Surrogate: Dibromofluoromethane 0.113
 Surrogate: Toluene-d8 0.104

LCS Dup (B5H2416-BSD1)

Prepared: 08/24/15 Analyzed: 08/25/15

Viorel Vasile
 Operations Manager

**LABORATORY ANALYSIS RESULTS**

Client: The Source Group, Inc. (SH)
Project No: 04-NDLA-007
Project Name: DFSP Norwalk Soil Remediation

AA Project No: A5331450 (part 1)
Date Received: 08/19/15
Date Reported: 08/28/15

Analyte	Reporting		Units	Spike Level	Source Result	%REC	%REC Limits	RPD	RPD Limit	Notes
	Result	Limit								

VOCs, OXY & TPHG by GC/MS EPA 5035 - Quality Control

Batch B5H2416 - EPA 5035

LCS Dup (B5H2416-BSD1) Continued

Prepared: 08/24/15 Analyzed: 08/25/15

Benzene	0.0395	0.010	mg/kg	0.040		98.8	75-125	6.26	30	
Bromodichloromethane	0.0450	0.0050	mg/kg	0.040		112	75-125	4.73	30	
Bromoform	0.0396	0.0050	mg/kg	0.040		99.0	75-125	1.53	30	
Carbon Tetrachloride	0.0462	0.0050	mg/kg	0.040		116	75-125	12.3	30	
Chlorobenzene	0.0391	0.0050	mg/kg	0.040		97.8	75-125	2.38	30	
Chloroethane	0.0391	0.0050	mg/kg	0.040		97.8	75-125	26.2	30	
Chloroform	0.0459	0.0050	mg/kg	0.040		115	75-125	12.0	30	
Chloromethane	0.0418	0.0050	mg/kg	0.040		104	65-125	30.0	30	
Dibromochloromethane	0.0405	0.0050	mg/kg	0.040		101	75-125	4.29	30	
1,4-Dichlorobenzene	0.0403	0.0050	mg/kg	0.040		101	75-125	4.05	30	
1,1-Dichloroethane	0.0479	0.0050	mg/kg	0.040		120	70-125	14.3	30	
1,2-Dichloroethane (EDC)	0.0491	0.0050	mg/kg	0.040		123	75-125	10.7	30	
trans-1,2-Dichloroethylene	0.0458	0.0050	mg/kg	0.040		115	75-125	9.12	30	
cis-1,2-Dichloroethylene	0.0388	0.0050	mg/kg	0.040		96.9	75-125	6.83	30	
1,1-Dichloroethylene	0.0453	0.0050	mg/kg	0.040		113	70-130	12.5	30	
1,2-Dichloropropane	0.0406	0.0050	mg/kg	0.040		102	75-130	2.48	30	
cis-1,3-Dichloropropylene	0.0333	0.0050	mg/kg	0.040		83.2	75-125	13.0	30	
Ethylbenzene	0.0426	0.0020	mg/kg	0.040		107	75-125	8.21	30	
Methyl-tert-Butyl Ether (MTBE)	0.0459	0.0050	mg/kg	0.040		115	75-125	6.99	30	
Methylene Chloride	0.0453	0.050	mg/kg	0.040		113	75-130	11.1	30	
1,1,2,2-Tetrachloroethane	0.0510	0.0050	mg/kg	0.040		128	70-135	1.94	30	
Tetrachloroethylene (PCE)	0.0398	0.0050	mg/kg	0.040		99.4	75-125	0.960	30	
Toluene	0.0406	0.0020	mg/kg	0.040		102	75-125	8.14	30	
1,1,2-Trichloroethane	0.0397	0.0050	mg/kg	0.040		99.4	75-125	6.66	30	
1,1,1-Trichloroethane	0.0457	0.0050	mg/kg	0.040		114	75-125	9.62	30	
Trichloroethylene (TCE)	0.0362	0.0050	mg/kg	0.040		90.4	75-125	1.64	30	
Vinyl chloride	0.0407	0.0050	mg/kg	0.040		102	75-125	20.5	30	
o-Xylene	0.0402	0.0020	mg/kg	0.040		101	75-125	2.47	30	
Surrogate: 4-Bromofluorobenzene	0.107		mg/kg	0.10		107	70-140			
Surrogate: Dibromofluoromethane	0.117		mg/kg	0.10		117	70-140			
Surrogate: Toluene-d8	0.109		mg/kg	0.10		109	70-140			

Viorel Vasile
 Operations Manager

**LABORATORY ANALYSIS RESULTS**

Client: The Source Group, Inc. (SH)
Project No: 04-NDLA-007
Project Name: DFSP Norwalk Soil Remediation

AA Project No: A5331450 (part 1)
Date Received: 08/19/15
Date Reported: 08/28/15

Analyte	Reporting		Units	Spike Level	Source Result	%REC	%REC Limits	RPD	RPD Limit	Notes
	Result	Limit								

VOCs, OXY & TPHG by GC/MS EPA 5035 - Quality Control

Batch B5H2425 - EPA 5035

Blank (B5H2425-BLK1)

Prepared & Analyzed: 08/24/15

Acetone	<0.050	0.050	mg/kg							
tert-Amyl Methyl Ether (TAME)	<0.0050	0.0050	mg/kg							
Benzene	<0.010	0.010	mg/kg							
Bromobenzene	<0.0050	0.0050	mg/kg							
Bromochloromethane	<0.0050	0.0050	mg/kg							
Bromodichloromethane	<0.0050	0.0050	mg/kg							
Bromoform	<0.0050	0.0050	mg/kg							
Bromomethane	<0.0050	0.0050	mg/kg							
2-Butanone (MEK)	<0.050	0.050	mg/kg							
tert-Butyl alcohol (TBA)	<0.020	0.020	mg/kg							
sec-Butylbenzene	<0.0050	0.0050	mg/kg							
tert-Butylbenzene	<0.0050	0.0050	mg/kg							
n-Butylbenzene	<0.0050	0.0050	mg/kg							
Carbon Disulfide	<0.0050	0.0050	mg/kg							
Carbon Tetrachloride	<0.0050	0.0050	mg/kg							
Chlorobenzene	<0.0050	0.0050	mg/kg							
Chloroethane	<0.0050	0.0050	mg/kg							
Chloroform	<0.0050	0.0050	mg/kg							
Chloromethane	<0.0050	0.0050	mg/kg							
2-Chlorotoluene	<0.0050	0.0050	mg/kg							
4-Chlorotoluene	<0.0050	0.0050	mg/kg							
1,2-Dibromo-3-chloropropane	<0.010	0.010	mg/kg							
Dibromochloromethane	<0.0050	0.0050	mg/kg							
1,2-Dibromoethane (EDB)	<0.0050	0.0050	mg/kg							
Dibromomethane	<0.0050	0.0050	mg/kg							
1,4-Dichlorobenzene	<0.0050	0.0050	mg/kg							
1,3-Dichlorobenzene	<0.0050	0.0050	mg/kg							
1,2-Dichlorobenzene	<0.0050	0.0050	mg/kg							
Dichlorodifluoromethane (R12)	<0.0050	0.0050	mg/kg							
1,1-Dichloroethane	<0.0050	0.0050	mg/kg							
1,2-Dichloroethane (EDC)	<0.0050	0.0050	mg/kg							
trans-1,2-Dichloroethylene	<0.0050	0.0050	mg/kg							

Viorel Vasile
Operations Manager



LABORATORY ANALYSIS RESULTS

Client: The Source Group, Inc. (SH)
Project No: 04-NDLA-007
Project Name: DFSP Norwalk Soil Remediation

AA Project No: A5331450 (part 1)
Date Received: 08/19/15
Date Reported: 08/28/15

Analyte	Reporting		Units	Spike Level	Source Result	%REC		RPD	RPD Limit	Notes
	Result	Limit				%REC	Limits			

VOCs, OXY & TPHG by GC/MS EPA 5035 - Quality Control

Batch B5H2425 - EPA 5035

Blank (B5H2425-BLK1) Continued

Prepared & Analyzed: 08/24/15

cis-1,2-Dichloroethylene	<0.0050	0.0050	mg/kg
1,1-Dichloroethylene	<0.0050	0.0050	mg/kg
2,2-Dichloropropane	<0.0050	0.0050	mg/kg
1,3-Dichloropropane	<0.0050	0.0050	mg/kg
1,2-Dichloropropane	<0.0050	0.0050	mg/kg
trans-1,3-Dichloropropylene	<0.0050	0.0050	mg/kg
1,1-Dichloropropylene	<0.0050	0.0050	mg/kg
cis-1,3-Dichloropropylene	<0.0050	0.0050	mg/kg
Diisopropyl ether (DIPE)	<0.0050	0.0050	mg/kg
Ethylbenzene	<0.0020	0.0020	mg/kg
Ethyl-tert-Butyl Ether (ETBE)	<0.0050	0.0050	mg/kg
Gasoline Range Organics (GRO)	<0.50	0.50	mg/kg
Hexachlorobutadiene	<0.010	0.010	mg/kg
2-Hexanone (MBK)	<0.050	0.050	mg/kg
Isopropylbenzene	<0.0050	0.0050	mg/kg
4-Isopropyltoluene	<0.0050	0.0050	mg/kg
Methyl-tert-Butyl Ether (MTBE)	<0.0050	0.0050	mg/kg
Methylene Chloride	<0.050	0.050	mg/kg
4-Methyl-2-pentanone (MIBK)	<0.050	0.050	mg/kg
Naphthalene	<0.010	0.010	mg/kg
n-Propylbenzene	<0.0050	0.0050	mg/kg
Styrene	<0.0050	0.0050	mg/kg
1,1,1,2-Tetrachloroethane	<0.0050	0.0050	mg/kg
1,1,2,2-Tetrachloroethane	<0.0050	0.0050	mg/kg
Tetrachloroethylene (PCE)	<0.0050	0.0050	mg/kg
Toluene	<0.0020	0.0020	mg/kg
1,2,4-Trichlorobenzene	<0.0050	0.0050	mg/kg
1,2,3-Trichlorobenzene	<0.0050	0.0050	mg/kg
1,1,2-Trichloroethane	<0.0050	0.0050	mg/kg
1,1,1-Trichloroethane	<0.0050	0.0050	mg/kg
Trichloroethylene (TCE)	<0.0050	0.0050	mg/kg

Viorel Vasile
Operations Manager



LABORATORY ANALYSIS RESULTS

Client: The Source Group, Inc. (SH)
Project No: 04-NDLA-007
Project Name: DFSP Norwalk Soil Remediation

AA Project No: A5331450 (part 1)
Date Received: 08/19/15
Date Reported: 08/28/15

Analyte	Reporting Result	Reporting Limit	Units	Spike Level	Source Result	%REC %REC	Limit	RPD	RPD Limit	Notes
---------	------------------	-----------------	-------	-------------	---------------	-----------	-------	-----	-----------	-------

VOCs, OXY & TPHG by GC/MS EPA 5035 - Quality Control

Batch B5H2425 - EPA 5035

Blank (B5H2425-BLK1) Continued

Prepared & Analyzed: 08/24/15

Trichlorofluoromethane (R11)	<0.0050	0.0050	mg/kg							
1,2,3-Trichloropropane	<0.0050	0.0050	mg/kg							
1,1,2-Trichloro-1,2,2-trifluoroethane (R113)	<0.0050	0.0050	mg/kg							
1,3,5-Trimethylbenzene	<0.0050	0.0050	mg/kg							
1,2,4-Trimethylbenzene	<0.0050	0.0050	mg/kg							
Vinyl chloride	<0.0050	0.0050	mg/kg							
o-Xylene	<0.0020	0.0020	mg/kg							
m,p-Xylenes	<0.0020	0.0020	mg/kg							

Surrogate: 4-Bromofluorobenzene 0.106 mg/kg 0.10 106 70-140

Surrogate: Dibromofluoromethane 0.0854 mg/kg 0.10 85.4 70-140

Surrogate: Toluene-d8 0.102 mg/kg 0.10 102 70-140

LCS (B5H2425-BS1)

Prepared & Analyzed: 08/24/15

Benzene	0.0362	0.010	mg/kg	0.040		90.4	75-125			
Bromodichloromethane	0.0382	0.0050	mg/kg	0.040		95.4	75-125			
Bromoform	0.0392	0.0050	mg/kg	0.040		98.1	75-125			
Carbon Tetrachloride	0.0378	0.0050	mg/kg	0.040		94.5	75-125			
Chlorobenzene	0.0408	0.0050	mg/kg	0.040		102	75-125			
Chloroethane	0.0380	0.0050	mg/kg	0.040		95.0	75-125			
Chloroform	0.0350	0.0050	mg/kg	0.040		87.4	75-125			
Chloromethane	0.0411	0.0050	mg/kg	0.040		103	65-125			
Dibromochloromethane	0.0394	0.0050	mg/kg	0.040		98.6	75-125			
1,4-Dichlorobenzene	0.0387	0.0050	mg/kg	0.040		96.7	75-125			
1,1-Dichloroethane	0.0377	0.0050	mg/kg	0.040		94.2	70-125			
1,2-Dichloroethane (EDC)	0.0356	0.0050	mg/kg	0.040		89.0	75-125			
trans-1,2-Dichloroethylene	0.0404	0.0050	mg/kg	0.040		101	75-125			
cis-1,2-Dichloroethylene	0.0333	0.0050	mg/kg	0.040		83.4	75-125			
1,1-Dichloroethylene	0.0362	0.0050	mg/kg	0.040		90.5	70-130			
1,2-Dichloropropane	0.0366	0.0050	mg/kg	0.040		91.6	75-130			
cis-1,3-Dichloropropylene	0.0344	0.0050	mg/kg	0.040		86.0	75-125			
Ethylbenzene	0.0370	0.0020	mg/kg	0.040		92.6	75-125			

Viorel Vasile
 Operations Manager

**LABORATORY ANALYSIS RESULTS**

Client: The Source Group, Inc. (SH)
Project No: 04-NDLA-007
Project Name: DFSP Norwalk Soil Remediation

AA Project No: A5331450 (part 1)
Date Received: 08/19/15
Date Reported: 08/28/15

Analyte	Reporting Result	Limit	Units	Spike Level	Source Result	%REC %REC Limits	RPD	RPD Limit	Notes
---------	------------------	-------	-------	-------------	---------------	------------------	-----	-----------	-------

VOCs, OXY & TPHG by GC/MS EPA 5035 - Quality Control

Batch B5H2425 - EPA 5035

LCS (B5H2425-BS1) Continued

Prepared & Analyzed: 08/24/15

Methyl-tert-Butyl Ether (MTBE)	0.0360	0.0050	mg/kg	0.040		90.0	75-125		
Methylene Chloride	0.0361	0.050	mg/kg	0.040		90.4	75-130		
1,1,2,2-Tetrachloroethane	0.0387	0.0050	mg/kg	0.040		96.7	70-135		
Tetrachloroethylene (PCE)	0.0412	0.0050	mg/kg	0.040		103	75-125		
Toluene	0.0389	0.0020	mg/kg	0.040		97.4	75-125		
1,1,2-Trichloroethane	0.0375	0.0050	mg/kg	0.040		93.8	75-125		
1,1,1-Trichloroethane	0.0343	0.0050	mg/kg	0.040		85.7	75-125		
Trichloroethylene (TCE)	0.0354	0.0050	mg/kg	0.040		88.6	75-125		
Vinyl chloride	0.0415	0.0050	mg/kg	0.040		104	75-125		
o-Xylene	0.0400	0.0020	mg/kg	0.040		100	75-125		

Surrogate: 4-Bromofluorobenzene 0.0977 mg/kg 0.10 97.7 70-140

Surrogate: Dibromofluoromethane 0.0844 mg/kg 0.10 84.4 70-140

Surrogate: Toluene-d8 0.101 mg/kg 0.10 101 70-140

LCS Dup (B5H2425-BSD1)

Prepared & Analyzed: 08/24/15

Benzene	0.0434	0.010	mg/kg	0.040		108	75-125	18.2	30
Bromodichloromethane	0.0457	0.0050	mg/kg	0.040		114	75-125	17.9	30
Bromoform	0.0452	0.0050	mg/kg	0.040		113	75-125	14.0	30
Carbon Tetrachloride	0.0418	0.0050	mg/kg	0.040		104	75-125	10.1	30
Chlorobenzene	0.0471	0.0050	mg/kg	0.040		118	75-125	14.3	30
Chloroethane	0.0369	0.0050	mg/kg	0.040		92.3	75-125	2.88	30
Chloroform	0.0430	0.0050	mg/kg	0.040		107	75-125	20.5	30
Chloromethane	0.0413	0.0050	mg/kg	0.040		103	65-125	0.583	30
Dibromochloromethane	0.0458	0.0050	mg/kg	0.040		114	75-125	14.9	30
1,4-Dichlorobenzene	0.0462	0.0050	mg/kg	0.040		115	75-125	17.7	30
1,1-Dichloroethane	0.0451	0.0050	mg/kg	0.040		113	70-125	17.9	30
1,2-Dichloroethane (EDC)	0.0423	0.0050	mg/kg	0.040		106	75-125	17.2	30
trans-1,2-Dichloroethylene	0.0469	0.0050	mg/kg	0.040		117	75-125	14.9	30
cis-1,2-Dichloroethylene	0.0410	0.0050	mg/kg	0.040		102	75-125	20.6	30
1,1-Dichloroethylene	0.0456	0.0050	mg/kg	0.040		114	70-130	23.0	30
1,2-Dichloropropane	0.0433	0.0050	mg/kg	0.040		108	75-130	16.8	30
cis-1,3-Dichloropropylene	0.0423	0.0050	mg/kg	0.040		106	75-125	20.6	30

Viorel Vasile
Operations Manager

**LABORATORY ANALYSIS RESULTS**

Client: The Source Group, Inc. (SH)
Project No: 04-NDLA-007
Project Name: DFSP Norwalk Soil Remediation

AA Project No: A5331450 (part 1)
Date Received: 08/19/15
Date Reported: 08/28/15

Analyte	Reporting Result	Limit	Units	Spike Level	Source Result	%REC %REC Limits	RPD	RPD Limit	Notes
---------	------------------	-------	-------	-------------	---------------	------------------	-----	-----------	-------

VOCs, OXY & TPHG by GC/MS EPA 5035 - Quality Control

Batch B5H2425 - EPA 5035

LCS Dup (B5H2425-BSD1) Continued

Prepared & Analyzed: 08/24/15

Ethylbenzene	0.0449	0.0020	mg/kg	0.040		112 75-125	19.2	30	
Methyl-tert-Butyl Ether (MTBE)	0.0412	0.0050	mg/kg	0.040		103 75-125	13.5	30	
Methylene Chloride	0.0433	0.050	mg/kg	0.040		108 75-130	18.1	30	
1,1,2,2-Tetrachloroethane	0.0413	0.0050	mg/kg	0.040		103 70-135	6.50	30	
Tetrachloroethylene (PCE)	0.0477	0.0050	mg/kg	0.040		119 75-125	14.6	30	
Toluene	0.0466	0.0020	mg/kg	0.040		116 75-125	17.9	30	
1,1,2-Trichloroethane	0.0421	0.0050	mg/kg	0.040		105 75-125	11.5	30	
1,1,1-Trichloroethane	0.0414	0.0050	mg/kg	0.040		104 75-125	18.9	30	
Trichloroethylene (TCE)	0.0443	0.0050	mg/kg	0.040		111 75-125	22.1	30	
Vinyl chloride	0.0414	0.0050	mg/kg	0.040		104 75-125	0.0965	30	
o-Xylene	0.0484	0.0020	mg/kg	0.040		121 75-125	19.1	30	

Surrogate: 4-Bromofluorobenzene 0.0997

mg/kg 0.10 99.7 70-140

Surrogate: Dibromofluoromethane 0.0891

mg/kg 0.10 89.1 70-140

Surrogate: Toluene-d8 0.102

mg/kg 0.10 102 70-140

Carbon Chain by GC/FID - Quality Control

Batch B5H1920 - EPA 3550B

Blank (B5H1920-BLK1)

Prepared & Analyzed: 08/19/15

C13-C22	<10	10	mg/kg						
C23-C32	<10	10	mg/kg						
C33-C44	<10	10	mg/kg						

Surrogate: o-Terphenyl

11.3

mg/kg

10

113 50-150

LCS (B5H1920-BS1)

Prepared & Analyzed: 08/19/15

Diesel Range Organics as Diesel	203	10	mg/kg	200		101 70-130			
---------------------------------	-----	----	-------	-----	--	------------	--	--	--

Surrogate: o-Terphenyl

12.2

mg/kg

10

122 50-150

LCS Dup (B5H1920-BSD1)

Prepared & Analyzed: 08/19/15

Diesel Range Organics as Diesel	196	10	mg/kg	200		98.0 70-130	3.23	40	
---------------------------------	-----	----	-------	-----	--	-------------	------	----	--

Surrogate: o-Terphenyl

12.5

mg/kg

10

125 50-150

Matrix Spike (B5H1920-MS1)

Source: 5H19001-02 Prepared: 08/19/15 Analyzed: 08/20/15

Diesel Range Organics as Diesel	395	10	mg/kg	200	248	73.3 60-140			
---------------------------------	-----	----	-------	-----	-----	-------------	--	--	--

Viorel Vasile
 Operations Manager



LABORATORY ANALYSIS RESULTS

Client: The Source Group, Inc. (SH)
Project No: 04-NDLA-007
Project Name: DFSP Norwalk Soil Remediation

AA Project No: A5331450 (part 1)
Date Received: 08/19/15
Date Reported: 08/28/15

Analyte	Reporting Result	Limit	Units	Spike Level	Source Result	%REC Limits	RPD	RPD Limit	Notes
---------	---------------------	-------	-------	----------------	------------------	----------------	-----	--------------	-------

Carbon Chain by GC/FID - Quality Control

Batch B5H1920 - EPA 3550B

Matrix Spike (B5H1920-MS1) Continued Source: 5H19001-02 Prepared: 08/19/15 Analyzed: 08/20/15

Surrogate: o-Terphenyl 11.7 mg/kg 10 117 50-150

Matrix Spike Dup (B5H1920-MSD1) Source: 5H19001-02 Prepared: 08/19/15 Analyzed: 08/20/15

Diesel Range Organics as Diesel **372** 10 mg/kg 200 248 62.0 60-140 5.92 40

Surrogate: o-Terphenyl 11.1 mg/kg 10 111 50-150

Batch B5H1921 - EPA 3550B

Blank (B5H1921-BLK1) Prepared & Analyzed: 08/19/15

C13-C22 <10 10 mg/kg

C23-C32 <10 10 mg/kg

C33-C44 <10 10 mg/kg

Surrogate: o-Terphenyl 10.2 mg/kg 10 102 50-150

LCS (B5H1921-BS1) Prepared & Analyzed: 08/19/15

Diesel Range Organics as Diesel **199** 10 mg/kg 200 99.3 70-130

Surrogate: o-Terphenyl 11.6 mg/kg 10 116 50-150

LCS Dup (B5H1921-BSD1) Prepared & Analyzed: 08/19/15

Diesel Range Organics as Diesel **185** 10 mg/kg 200 92.4 70-130 7.16 40

Surrogate: o-Terphenyl 12.5 mg/kg 10 125 50-150

Matrix Spike (B5H1921-MS1) Source: 5H19001-AD Prepared & Analyzed: 08/19/15

Diesel Range Organics as Diesel **184** 10 mg/kg 200 91.9 60-140

Surrogate: o-Terphenyl 10.5 mg/kg 10 105 50-150

Matrix Spike Dup (B5H1921-MSD1) Source: 5H19001-AD Prepared & Analyzed: 08/19/15

Diesel Range Organics as Diesel **199** 10 mg/kg 200 99.3 60-140 7.70 40

Surrogate: o-Terphenyl 11.4 mg/kg 10 114 50-150

Batch B5H2108 - EPA 3550B

Blank (B5H2108-BLK1) Prepared: 08/21/15 Analyzed: 08/27/15

C13-C22 <10 10 mg/kg

C23-C32 <10 10 mg/kg

Viorel Vasile
Operations Manager

**LABORATORY ANALYSIS RESULTS**

Client: The Source Group, Inc. (SH)
Project No: 04-NDLA-007
Project Name: DFSP Norwalk Soil Remediation

AA Project No: A5331450 (part 1)
Date Received: 08/19/15
Date Reported: 08/28/15

Analyte	Result	Reporting Limit	Units	Spike Level	Source Result	%REC	%REC Limits	RPD	RPD Limit	Notes
Carbon Chain by GC/FID - Quality Control										
<i>Batch B5H2108 - EPA 3550B</i>										
Blank (B5H2108-BLK1) Continued				Prepared: 08/21/15 Analyzed: 08/27/15						
C33-C44	<10	10	mg/kg							
<i>Surrogate: o-Terphenyl</i>	8.87		mg/kg	10		88.7	50-150			
LCS (B5H2108-BS1)				Prepared: 08/21/15 Analyzed: 08/27/15						
Diesel Range Organics as Diesel	196	10	mg/kg	200		98.0	70-130			
<i>Surrogate: o-Terphenyl</i>	10.5		mg/kg	10		105	50-150			
LCS Dup (B5H2108-BSD1)				Prepared: 08/21/15 Analyzed: 08/27/15						
Diesel Range Organics as Diesel	199	10	mg/kg	200		99.3	70-130	1.28	40	
<i>Surrogate: o-Terphenyl</i>	10.9		mg/kg	10		109	50-150			
Matrix Spike (B5H2108-MS1)				Source: 5H19001-17 Prepared: 08/21/15 Analyzed: 08/28/15						
Diesel Range Organics as Diesel	551	10	mg/kg	200	239	153	60-140			QM-07
<i>Surrogate: o-Terphenyl</i>	11.8		mg/kg	10		116	50-150			
Matrix Spike Dup (B5H2108-MSD1)				Source: 5H19001-17 Prepared: 08/21/15 Analyzed: 08/28/15						
Diesel Range Organics as Diesel	439	10	mg/kg	200	239	97.9	60-140	22.6	40	
<i>Surrogate: o-Terphenyl</i>	11.7		mg/kg	10		115	50-150			
<i>Batch B5H2109 - EPA 3550B</i>										
Blank (B5H2109-BLK1)				Prepared & Analyzed: 08/21/15						
C13-C22	<10	10	mg/kg							
C23-C32	<10	10	mg/kg							
C33-C44	<10	10	mg/kg							
<i>Surrogate: o-Terphenyl</i>	7.84		mg/kg	10		78.4	50-150			
LCS (B5H2109-BS1)				Prepared: 08/21/15 Analyzed: 08/22/15						
Diesel Range Organics as Diesel	187	10	mg/kg	200		93.4	70-130			
<i>Surrogate: o-Terphenyl</i>	9.32		mg/kg	10		93.2	50-150			
LCS Dup (B5H2109-BSD1)				Prepared: 08/21/15 Analyzed: 08/22/15						
Diesel Range Organics as Diesel	193	10	mg/kg	200		96.5	70-130	3.27	40	
<i>Surrogate: o-Terphenyl</i>	9.86		mg/kg	10		98.6	50-150			
Matrix Spike (B5H2109-MS1)				Source: 5H19001-34 Prepared: 08/21/15 Analyzed: 08/22/15						

Viorel Vasile
Operations Manager



LABORATORY ANALYSIS RESULTS

Client: The Source Group, Inc. (SH)
Project No: 04-NDLA-007
Project Name: DFSP Norwalk Soil Remediation

AA Project No: A5331450 (part 1)
Date Received: 08/19/15
Date Reported: 08/28/15

Analyte	Reporting Result	Limit	Units	Spike Level	Source Result	%REC Limits	RPD	RPD Limit	Notes
Carbon Chain by GC/FID - Quality Control									
<i>Batch B5H2109 - EPA 3550B</i>									
Matrix Spike (B5H2109-MS1) Continued Source: 5H19001-34 Prepared: 08/21/15 Analyzed: 08/22/15									
Diesel Range Organics as Diesel	383	10	mg/kg	200	144	120	60-140		
<i>Surrogate: o-Terphenyl</i>	13.7		mg/kg	10		137	50-150		
Matrix Spike Dup (B5H2109-MSD1) Source: 5H19001-34 Prepared: 08/21/15 Analyzed: 08/22/15									
Diesel Range Organics as Diesel	408	10	mg/kg	200	144	132	6.31	40	
<i>Surrogate: o-Terphenyl</i>	12.6		mg/kg	10		126	50-150		
<i>Batch B5H2433 - EPA 3550B</i>									
Blank (B5H2433-BLK1) Prepared & Analyzed: 08/24/15									
C13-C22	<10	10	mg/kg						
C23-C32	<10	10	mg/kg						
C33-C44	<10	10	mg/kg						
<i>Surrogate: o-Terphenyl</i>	8.59		mg/kg	10		85.9	50-150		
LCS (B5H2433-BS1) Prepared & Analyzed: 08/24/15									
Diesel Range Organics as Diesel	190	10	mg/kg	200		95.1	70-130		
<i>Surrogate: o-Terphenyl</i>	8.77		mg/kg	10		87.7	50-150		
LCS Dup (B5H2433-BSD1) Prepared & Analyzed: 08/24/15									
Diesel Range Organics as Diesel	200	10	mg/kg	200		99.8	4.86	40	
<i>Surrogate: o-Terphenyl</i>	9.45		mg/kg	10		94.5	50-150		
Matrix Spike (B5H2433-MS1) Source: 5H19001-61 Prepared: 08/24/15 Analyzed: 08/25/15									
Diesel Range Organics as Diesel	195	10	mg/kg	200	22.3	86.5	60-140		
<i>Surrogate: o-Terphenyl</i>	9.46		mg/kg	10		94.6	50-150		
Matrix Spike Dup (B5H2433-MSD1) Source: 5H19001-61 Prepared: 08/24/15 Analyzed: 08/25/15									
Diesel Range Organics as Diesel	220	10	mg/kg	200	22.3	98.7	11.7	40	
<i>Surrogate: o-Terphenyl</i>	11.1		mg/kg	10		111	50-150		
<i>Batch B5H2434 - EPA 3550B</i>									
Blank (B5H2434-BLK1) Prepared: 08/24/15 Analyzed: 08/25/15									
C13-C22	<10	10	mg/kg						
C23-C32	<10	10	mg/kg						
C33-C44	<10	10	mg/kg						

Viorel Vasile
 Operations Manager



LABORATORY ANALYSIS RESULTS

Client: The Source Group, Inc. (SH)
Project No: 04-NDLA-007
Project Name: DFSP Norwalk Soil Remediation

AA Project No: A5331450 (part 1)
Date Received: 08/19/15
Date Reported: 08/28/15

Analyte	Reporting Result	Limit	Units	Spike Level	Source Result	%REC	%REC Limits	RPD	RPD Limit	Notes
Carbon Chain by GC/FID - Quality Control										
<i>Batch B5H2434 - EPA 3550B</i>										
Blank (B5H2434-BLK1) Continued				Prepared: 08/24/15 Analyzed: 08/25/15						
Surrogate: o-Terphenyl	8.63		mg/kg	10		86.3	50-150			
LCS (B5H2434-BS1)				Prepared: 08/24/15 Analyzed: 08/25/15						
Diesel Range Organics as Diesel	198	10	mg/kg	200		98.9	70-130			
Surrogate: o-Terphenyl	9.64		mg/kg	10		96.4	50-150			
LCS Dup (B5H2434-BSD1)				Prepared: 08/24/15 Analyzed: 08/25/15						
Diesel Range Organics as Diesel	197	10	mg/kg	200		98.4	70-130	0.481	40	
Surrogate: o-Terphenyl	9.55		mg/kg	10		95.5	50-150			
Matrix Spike (B5H2434-MS1)				Source: 5H19001-96 Prepared: 08/24/15 Analyzed: 08/25/15						
Diesel Range Organics as Diesel	197	10	mg/kg	200	25.9	85.8	60-140			
Surrogate: o-Terphenyl	7.87		mg/kg	10		78.7	50-150			
Matrix Spike Dup (B5H2434-MSD1)				Source: 5H19001-96 Prepared: 08/24/15 Analyzed: 08/25/15						
Diesel Range Organics as Diesel	206	10	mg/kg	200	25.9	90.0	60-140	4.22	40	
Surrogate: o-Terphenyl	9.79		mg/kg	10		97.9	50-150			

Viorel Vasile
Operations Manager



LABORATORY ANALYSIS RESULTS

Client: The Source Group, Inc. (SH)
Project No: 04-NDLA-007
Project Name: DFSP Norwalk Soil Remediation

AA Project No: A5331450 (part 1)
Date Received: 08/19/15
Date Reported: 08/28/15

Special Notes

[1] = ** : Exceeds upper control limit

[2] = **QM-07** : The spike recovery was outside acceptance limits for the MS and/or MSD. The batch was accepted based on acceptable LCS recovery.

[3] = **S-GC** : Surrogate recovery outside of control limits. The data was accepted based on valid recovery of the remaining surrogate(s).

Gasoline Range Organics (GRO) concentration represents the C4-C12 carbon range.

Viorel Vasile
Operations Manager



AMERICAN ANALYTICS CHAIN-OF-CUSTODY RECORD

9765 ETON AVE., CHATSWORTH, CA 91311

Tel: 818-998-5547 FAX: 818-998-7258

A.A. COC No.: 123211

70043863

Page 2 of 10

Client: The Source Group, Inc. Project Name / No.: 04-NPLA-007 Sampler's Name: Daryl Roberts

Project Manager: Neil Nish / Kent Reynolds Site Address: 15300 Nonwalk Blvd Sampler's Signature: [Signature]

Phone: (602) 597-1055 City: Nonwalk P.O. No.: _____

Fax: (602) 597-1070 State & Zip: CA 90650 Quote No.: _____

TAT Turnaround Codes **

- ① = Same Day Rush
- ④ = 72 Hour Rush
- ② = 24 Hour Rush
- ⑤ = 5 Day Rush
- ③ = 48 Hour Rush
- X = 10 Working Days (Standard TAT)

Client I.D.	A.A. I.D.	Date	Time	Sample Matrix	No. of Cont	ANALYSIS REQUESTED (Test Name)		Special Instructions
						Method	Turnaround Codes ** below	
700156	SA17001-16	8-18-15		SOIL	4	IPM Carbon	X	
700157	-17					VOC's, Oxy, BRO	X	
700158	-18					by 5035 using	X	
700159	-19					Method	X	
700160	-20							Hold
700161	-21							
700162	-22							
700163	-23							
700164	-24							
700165	-25							
700166	-26							
700167	-27							
700168	-28							
700169	-29							
700170	-30							

For Laboratory Use

REVIEWED

Date: 8/19/15 Time: 0915

TAT: N Days Sign: [Signature]

Relinquished by: [Signature]

Relinquished by: [Signature]

Relinquished by: [Signature]

Date: 8-19-15 Time: 06:16 Received by: [Signature]

Date: 08/19/15 Time: 08:14 Received by: [Signature]

Date: _____ Time: _____ Received by: _____

A.A. Project No.: AS331450/SA19001

Note: By relinquishing samples to American Analytix, client agrees to pay for the services requested on this chain of custody form and any additional client-requested analyses performed on this project. Payment for services is due within 30 days from the date of invoice. Sample(s) will be disposed of after 45 days following the submital of the sample(s) to American Analytix.



AMERICAN ANALYTICS CHAIN-OF-CUSTODY RECORD

9765 ETON AVE., CHATSWORTH, CA 91311
Tel: 818-998-5547 FAX: 818-998-7258

A.A. COC No.: 123212

70043892
Page 2 of 10

Client: The Source Group, Inc Project Name / No.: 04-NDLA-007 Sampler's Name: Deyck Roberts

Project Manager: Neil Wisk / Kent Reynolds Site Address: 15300 Nonwalk Blvd Sampler's Signature: [Signature]

Phone: (562) 547-1055 City: Nonwalk P.O. No.: _____

Fax: (562) 547-1070 State & Zip: CA 90650 Quote No.: _____

TAT Turnaround Codes **

- ① = Same Day Rush
- ④ = 72 Hour Rush
- ② = 24 Hour Rush
- ⑤ = 5 Day Rush
- ③ = 48 Hour Rush
- X = 10 Working Days (Standard TAT)

Client I.D.	A.A. I.D.	Date	Time	Sample Matrix	No. of Cont	ANALYSIS REQUESTED (Test Name)		Special Instructions
						TPH Carbon	VOCs, OV&S, 680	
T00171	SA19001-31	8-18-15		501L	4	X	X	
T00172	-32						X	
T00173	-33						X	
T00174	-34						X	
T00175	-35						X	
T00176	-36						X	
T00177	-37						X	
T00178	-38						X	
T00179	-39						X	
T00180	-40						X	
T00181	-41						X	
T00182	-42						X	
T00183	-43						X	
T00184	-44						X	
T00185	-45						X	

TPH Carbon
VOCs, OV&S, 680
by 6035 using
NaHSO4
method

RCU

Please enter the TAT Turnaround Codes ** below

[Handwritten signatures and initials]

15 APR 10 09:15 AM '15

For Laboratory Use

REVIEWED
Date: 8/19/15 Time: 0915

TAT N Days Sign: [Signature]

A.A. Project No.: AS331450/SA19001

Relinquished by	Date	Time	Received by	Date	Time
<u>[Signature]</u>	8-19-15	06:16	<u>[Signature]</u>		
<u>[Signature]</u>	08/19/15	08:14	<u>[Signature]</u>		
<u>[Signature]</u>			<u>[Signature]</u>		

Note: By relinquishing samples to American Analytics, client agrees to pay for the services requested on this chain of custody form and any additional client-requested analyses performed on this project. Payment for services is due within 30 days from the date of invoice. Sample(s) will be disposed of after 45 days following the submittal of the sample(s) to American Analytics.



AMERICAN ANALYTICS CHAIN-OF-CUSTODY RECORD

9765 ETON AVE., CHATSWORTH, CA 91311
Tel: 818-998-5547 FAX: 818-998-7258

A.A. COC No.: 123213

No. 70027924 Page 4 of 10

Client: The Source Group, Inc Project Name / No.: 04-NDLA-007 Sampler's Name: Derrick Roberts
 Project Manager: Neil Irsh/kent Reynolds Site Address: 15306 Norwalk Blvd Sampler's Signature: [Signature]
 Phone: (562) 547-1055 City: Norwalk P.O. No.: 04-NDLA-007
 Fax: (562) 547-1070 State & Zip: CA 90650 Quote No.:

TAT Turnaround Codes **
 (1) = Same Day Rush (4) = 72 Hour Rush
 (2) = 24 Hour Rush (5) = 5 Day Rush
 (3) = 48 Hour Rush X = 10 Working Days (Standard TAT)

Client I.D.	A.A. I.D.	Date	Time	Sample Matrix	No. of Cont	TPH Carbon Solis	VOCs, OXY, GRO	by EPA 823 using Method	PCB	Special Instructions
700186	SA19001-46	8-18-15		SOIL	4	X				Hold
700187	-47									
700188	-48									
700189	-49									
700190	-50									
700191	-51									
700192	-52									
700193	-53									
700194	-54									
700195	-55									
700196	-56									
700197	-57									
700198	-58									
700199	-59									
700200	-60									

Requisitioned by: [Signature] Date: 8-19-15 Time: 06:16 Received by: [Signature]
 Requisitioned by: [Signature] Date: 08/19/15 Time: 09:14 Received by: [Signature]
 Requisitioned by: [Signature] Date: _____ Time: _____ Received by: _____

A.A. Project No.: AS321450/SA19001
 Note: By relinquishing samples to American Analytics, client agrees to pay for the services requested on this chain of custody form and any additional client-requested analyses performed on this project. Payment for services is due within 30 days from the date of invoice. Sample(s) will be disposed of after 45 days following the submittal of the sample(s) to American Analytics.



AMERICAN ANALYTICS CHAIN-OF-CUSTODY RECORD

9765 ETON AVE., CHATSWORTH, CA 91311
Tel: 818-998-5547 FAX: 818-998-7258

A.A. COC No.: 123214

No 70027925 Page 5 of 10

Client: The Source Group, Inc. Project Name / No.: 04-NDLA-007 Sampler's Name: Devyck Roberts
 Project Manager: Neil Mish/Kent Reynolds Site Address: 5306 Norwalk Blvd Sampler's Signature: [Signature]
 Phone: (562) 597-1055 City: Norwalk P.O. No.: _____
 Fax: (562) 597-1070 State & Zip: CA 90650 Quote No.: _____

TAT Turnaround Codes **

- ① = Same Day Rush
- ④ = 72 Hour Rush
- ② = 24 Hour Rush
- ⑤ = 5 Day Rush
- ③ = 48 Hour Rush
- X = 10 Working Days (Standard TAT)

Client I.D.	A.A. I.D.	Date	Time	Sample Matrix	No. of Cont	ANALYSIS REQUESTED (Test Name)		Special Instructions
						TPH Carbon	VOCs, Oxy, GRO	
T00201	SA17001-61	8-18-15		SOIL	4	X	X	
T00202	-62							
T00203	-63							
T00204	-64							
T00205	-65							
T00206	-66							
T00207	-67							
T00208	-68							
T00209	-69							
T00210	-70							
T00211	-71							
T00212	-72							
T00213	-73							
T00214	-74							
T00215	-75							

TPH Carbon
VOCs, Oxy, GRO
Chain 8015
by 5035 using
MATHCO
method

Please enter the TAT Turnaround Codes ** below

For Laboratory Use
REVIEWED
 Date 8/19/15 Time 0915
 TAT N Days Sign: [Signature]

Relinquished by	Date	Time	Received by	Date	Time
<u>[Signature]</u>	8-19-15	06:10	<u>[Signature]</u>		
<u>[Signature]</u>	08/19/15	08:14	<u>[Signature]</u>		
<u>[Signature]</u>			<u>[Signature]</u>		

A.A. Project No.: AS331450 / SA17001
Note: By relinquishing samples to American Analytics, client agrees to pay for the services requested on this chain of custody form and any additional client-requested analyses performed on this project. Payment for services is due within 30 days from the date of invoice. Sample(s) will be disposed of after 45 days following the submittal of the sample(s) to American Analytics.



AMERICAN ANALYTICS CHAIN-OF-CUSTODY RECORD

9765 ETON AVE., CHATSWORTH, CA 91311
Tel: 818-998-5547 FAX: 818-998-7258

A.A. COC No.: 123217
70043370
Page 8 of 10

Client: The Source Group, Inc. Project Name / No.: SH-NDLA-007 Sampler's Name: Derrick Roberts

Project Manager: Nalinish/Kent Reynolds Site Address: 15306 Nonnegle Blvd Sampler's Signature: [Signature]

Phone: (562) 547-1055 City: Norwalk P.O. No.: _____

Fax: (562) 547-1070 State & Zip: CA 90650 Quote No.: _____

TAT Turnaround Codes **

- ① = Same Day Rush
- ④ = 72 Hour Rush
- ② = 24 Hour Rush
- ⑤ = 5 Day Rush
- ③ = 48 Hour Rush
- X = 10 Working Days (Standard TAT)

ANALYSIS REQUESTED (Test Name)

Client I.D.	A.A. I.D.	Date	Time	Sample Matrix	No. of Cont	Please enter the TAT Turnaround Codes ** below		Special Instructions
700246	SH19801-AG	8/18/15		Soil	X	X		
700247	-AK							
700248	-AI							
700249	-AJ							
700250	-AK							
700251	-AL							
700252	-AM							
700253	-AN							
700254	-AO							
700255	-AP							
700256	-AQ							
700257	-AR							
700258	-AS							
700259	-AT							
700260	-AU							

For Laboratory Use

REVIEWED
Date 8/19/15 Time 0915

TATN Days Sign: [Signature]

A.A. Project No.: AS31950/SH19001

Relinquished by: [Signature] Date: 8-19-15 Time: 06:16

Relinquished by: [Signature] Date: 08/19/15 Time: 08:14

Relinquished by: _____ Date: _____ Time: _____

Note: By relinquishing samples to American Analytics, client agrees to pay for the services requested on this chain of custody form and any additional client-requested analyses performed on this project. Payment for services is due within 30 days from the date of invoice. Sample(s) will be disposed of after 45 days following the submittal of the sample(s) to American Analytics.



AMERICAN ANALYTICS CHAIN-OF-CUSTODY RECORD

9765 ETON AVE., CHATSWORTH, CA 91311
Tel: 818-998-5547 FAX: 818-998-7258

A.A. COC No. 123218
70043372
Page 10 of 10

Client: The Source Group, Inc Project Name / No.: 04-NDLA-007 Sampler's Name: Deryck Roberts

Project Manager: Neil Insh/Kent Reynolds Site Address: 15306 Norwalk Blvd Sampler's Signature: [Signature]

Phone: (562) 547-1055 City: Norwalk P.O. No.:

Fax: (562) 547-1070 State & Zip: CA 90650 Quote No.:

TAT Turnaround Codes **

- ① = Same Day Rush
- ④ = 72 Hour Rush
- ② = 24 Hour Rush
- ⑤ = 5 Day Rush
- ③ = 48 Hour Rush
- X = 10 Working Days (Standard TAT)

ANALYSIS REQUESTED (Test Name)

Client I.D.	A.A. I.D.	Date	Time	Sample Matrix	No. of Cont	Special Instructions
T00261	SA19001-AV	8/18/15		SOIL	4	
T00262	-AW					
T00263	-AX					
T00264	-AZ					
T00265	-AZ					
T00266	-BA					
T00267	-BB					
T00268	-BC					
T00269	-BD					
T00270	-BE					
T00271	-BF					
T00272	-BG					
T00273	-BH					
T00274	-BI					
T00275	-BJ					

Please enter the TAT Turnaround Codes ** below

8-19-15 06:16 Received by [Signature]

08/19/15 08:14 Received by [Signature]

08/19/15 08:14 Received by [Signature]

For Laboratory Use

REVIEWED

Date 8/19/15 Time 0715

TAT N Days Sign: [Signature]

A.A. Project No.: AS331450/SA19001

Note: By relinquishing samples to American Analytics, client agrees to pay for the services requested on this chain of custody form and any additional client-requested analyses performed on this project. Payment for services is due within 30 days from the date of invoice. Sample(s) will be disposed of after 45 days following the submittal of the sample(s) to American Analytics.



9765 Eton Avenue
Chatsworth
California 91311
Tel: (818) 998-5547
Fax: (818) 998-7258

August 28, 2015

Neil Irish

The Source Group, Inc. (SH)
1962 Freeman Ave.
Signal Hill, CA 90755

**Re : DFSP Norwalk Soil Remediation / 04-NDLA-007
A5331450 (part 2 of 2) / 5H19001**

Enclosed is an analytical report for the above-referenced project. The samples included in this report were received on 08/19/15 08:14 and analyzed in accordance with the attached chain-of-custody.

Unless otherwise noted, all analytical testing was accomplished in accordance with the guidelines established in our Quality Assurance Program Manual, applicable standard operating procedures, and other related documentation. The results in this analytical report are limited to the samples tested and any reproduction thereof must be made in its entirety.

If you have any questions regarding this report or require additional information please call me at American Analytics.

Sincerely,

Viorel Vasile
Operations Manager



LABORATORY ANALYSIS RESULTS

Client: The Source Group, Inc. (SH)
Project No: 04-NDLA-007
Project Name: DFSP Norwalk Soil Remediation

AA Project No: A5331450 (part 2)
Date Received: 08/19/15
Date Reported: 08/28/15

Sample ID	Laboratory ID	Matrix	TAT	Date Sampled	Date Received
-----------	---------------	--------	-----	--------------	---------------

8260B/5035 +OXY+TPHG

T00231	5H19001-91	Soil	5	08/18/15 00:00	08/19/15 08:14
T00232	5H19001-92	Soil	5	08/18/15 00:00	08/19/15 08:14
T00233	5H19001-93	Soil	5	08/18/15 00:00	08/19/15 08:14
T00234	5H19001-94	Soil	5	08/18/15 00:00	08/19/15 08:14
T00235	5H19001-95	Soil	5	08/18/15 00:00	08/19/15 08:14
T00236	5H19001-96	Soil	5	08/18/15 00:00	08/19/15 08:14
T00237	5H19001-97	Soil	5	08/18/15 00:00	08/19/15 08:14
T00238	5H19001-98	Soil	5	08/18/15 00:00	08/19/15 08:14
T00239	5H19001-99	Soil	5	08/18/15 00:00	08/19/15 08:14
T00240	5H19001-AA	Soil	5	08/18/15 00:00	08/19/15 08:14
T00241	5H19001-AB	Soil	5	08/18/15 00:00	08/19/15 08:14
T00242	5H19001-AC	Soil	5	08/18/15 00:00	08/19/15 08:14
T00243	5H19001-AD	Soil	5	08/18/15 00:00	08/19/15 08:14
T00244	5H19001-AE	Soil	5	08/18/15 00:00	08/19/15 08:14
T00245	5H19001-AF	Soil	5	08/18/15 00:00	08/19/15 08:14
T00246	5H19001-AG	Soil	5	08/18/15 00:00	08/19/15 08:14
T00247	5H19001-AH	Soil	5	08/18/15 00:00	08/19/15 08:14
T00248	5H19001-AI	Soil	5	08/18/15 00:00	08/19/15 08:14
T00249	5H19001-AJ	Soil	5	08/18/15 00:00	08/19/15 08:14

Viorel Vasile
Operations Manager

**LABORATORY ANALYSIS RESULTS**

Client: The Source Group, Inc. (SH)
Project No: 04-NDLA-007
Project Name: DFSP Norwalk Soil Remediation

AA Project No: A5331450 (part 2)
Date Received: 08/19/15
Date Reported: 08/28/15

Sample ID	Laboratory ID	Matrix	TAT	Date Sampled	Date Received
T00250	5H19001-AK	Soil	5	08/18/15 00:00	08/19/15 08:14
T00251	5H19001-AL	Soil	5	08/18/15 00:00	08/19/15 08:14
T00252	5H19001-AM	Soil	5	08/18/15 00:00	08/19/15 08:14
T00253	5H19001-AN	Soil	5	08/18/15 00:00	08/19/15 08:14
T00254	5H19001-AO	Soil	5	08/18/15 00:00	08/19/15 08:14
T00255	5H19001-AP	Soil	5	08/18/15 00:00	08/19/15 08:14
T00256	5H19001-AQ	Soil	5	08/18/15 00:00	08/19/15 08:14
T00257	5H19001-AR	Soil	5	08/18/15 00:00	08/19/15 08:14
T00258	5H19001-AS	Soil	5	08/18/15 00:00	08/19/15 08:14
T00259	5H19001-AT	Soil	5	08/18/15 00:00	08/19/15 08:14
T00260	5H19001-AU	Soil	5	08/18/15 00:00	08/19/15 08:14
T00261	5H19001-AV	Soil	5	08/18/15 00:00	08/19/15 08:14
T00262	5H19001-AW	Soil	5	08/18/15 00:00	08/19/15 08:14
T00263	5H19001-AX	Soil	5	08/18/15 00:00	08/19/15 08:14
T00264	5H19001-AY	Soil	5	08/18/15 00:00	08/19/15 08:14
T00265	5H19001-AZ	Soil	5	08/18/15 00:00	08/19/15 08:14
T00266	5H19001-BA	Soil	5	08/18/15 00:00	08/19/15 08:14
T00267	5H19001-BB	Soil	5	08/18/15 00:00	08/19/15 08:14
T00268	5H19001-BC	Soil	5	08/18/15 00:00	08/19/15 08:14
T00269	5H19001-BD	Soil	5	08/18/15 00:00	08/19/15 08:14

Viorel Vasile
Operations Manager



LABORATORY ANALYSIS RESULTS

Client: The Source Group, Inc. (SH)
Project No: 04-NDLA-007
Project Name: DFSP Norwalk Soil Remediation

AA Project No: A5331450 (part 2)
Date Received: 08/19/15
Date Reported: 08/28/15

Sample ID	Laboratory ID	Matrix	TAT	Date Sampled	Date Received
T00270	5H19001-BE	Soil	5	08/18/15 00:00	08/19/15 08:14
T00271	5H19001-BF	Soil	5	08/18/15 00:00	08/19/15 08:14
T00272	5H19001-BG	Soil	5	08/18/15 00:00	08/19/15 08:14
T00273	5H19001-BH	Soil	5	08/18/15 00:00	08/19/15 08:14
T00274	5H19001-BI	Soil	5	08/18/15 00:00	08/19/15 08:14
T00275	5H19001-BJ	Soil	5	08/18/15 00:00	08/19/15 08:14
T00276	5H19001-BK	Soil	5	08/18/15 00:00	08/19/15 08:14
T00277	5H19001-BL	Soil	5	08/18/15 00:00	08/19/15 08:14
T00278	5H19001-BM	Soil	5	08/18/15 00:00	08/19/15 08:14
T00279	5H19001-BN	Soil	5	08/18/15 00:00	08/19/15 08:14
T00280	5H19001-BO	Soil	5	08/18/15 00:00	08/19/15 08:14

Carbon Chain Custom

T00231	5H19001-91	Soil	5	08/18/15 00:00	08/19/15 08:14
T00232	5H19001-92	Soil	5	08/18/15 00:00	08/19/15 08:14
T00233	5H19001-93	Soil	5	08/18/15 00:00	08/19/15 08:14
T00234	5H19001-94	Soil	5	08/18/15 00:00	08/19/15 08:14
T00235	5H19001-95	Soil	5	08/18/15 00:00	08/19/15 08:14
T00236	5H19001-96	Soil	5	08/18/15 00:00	08/19/15 08:14
T00237	5H19001-97	Soil	5	08/18/15 00:00	08/19/15 08:14
T00238	5H19001-98	Soil	5	08/18/15 00:00	08/19/15 08:14

Viorel Vasile
Operations Manager



LABORATORY ANALYSIS RESULTS

Client: The Source Group, Inc. (SH)
Project No: 04-NDLA-007
Project Name: DFSP Norwalk Soil Remediation

AA Project No: A5331450 (part 2)
Date Received: 08/19/15
Date Reported: 08/28/15

Sample ID	Laboratory ID	Matrix	TAT	Date Sampled	Date Received
T00239	5H19001-99	Soil	5	08/18/15 00:00	08/19/15 08:14
T00240	5H19001-AA	Soil	5	08/18/15 00:00	08/19/15 08:14
T00241	5H19001-AB	Soil	5	08/18/15 00:00	08/19/15 08:14
T00242	5H19001-AC	Soil	5	08/18/15 00:00	08/19/15 08:14
T00243	5H19001-AD	Soil	5	08/18/15 00:00	08/19/15 08:14
T00244	5H19001-AE	Soil	5	08/18/15 00:00	08/19/15 08:14
T00245	5H19001-AF	Soil	5	08/18/15 00:00	08/19/15 08:14
T00246	5H19001-AG	Soil	5	08/18/15 00:00	08/19/15 08:14
T00247	5H19001-AH	Soil	5	08/18/15 00:00	08/19/15 08:14
T00248	5H19001-AI	Soil	5	08/18/15 00:00	08/19/15 08:14
T00249	5H19001-AJ	Soil	5	08/18/15 00:00	08/19/15 08:14
T00250	5H19001-AK	Soil	5	08/18/15 00:00	08/19/15 08:14
T00251	5H19001-AL	Soil	5	08/18/15 00:00	08/19/15 08:14
T00252	5H19001-AM	Soil	5	08/18/15 00:00	08/19/15 08:14
T00253	5H19001-AN	Soil	5	08/18/15 00:00	08/19/15 08:14
T00254	5H19001-AO	Soil	5	08/18/15 00:00	08/19/15 08:14
T00255	5H19001-AP	Soil	5	08/18/15 00:00	08/19/15 08:14
T00256	5H19001-AQ	Soil	5	08/18/15 00:00	08/19/15 08:14
T00257	5H19001-AR	Soil	5	08/18/15 00:00	08/19/15 08:14
T00258	5H19001-AS	Soil	5	08/18/15 00:00	08/19/15 08:14

Viorel Vasile
Operations Manager

**LABORATORY ANALYSIS RESULTS**

Client: The Source Group, Inc. (SH)
Project No: 04-NDLA-007
Project Name: DFSP Norwalk Soil Remediation

AA Project No: A5331450 (part 2)
Date Received: 08/19/15
Date Reported: 08/28/15

Sample ID	Laboratory ID	Matrix	TAT	Date Sampled	Date Received
T00259	5H19001-AT	Soil	5	08/18/15 00:00	08/19/15 08:14
T00260	5H19001-AU	Soil	5	08/18/15 00:00	08/19/15 08:14
T00261	5H19001-AV	Soil	5	08/18/15 00:00	08/19/15 08:14
T00262	5H19001-AW	Soil	5	08/18/15 00:00	08/19/15 08:14
T00263	5H19001-AX	Soil	5	08/18/15 00:00	08/19/15 08:14
T00264	5H19001-AY	Soil	5	08/18/15 00:00	08/19/15 08:14
T00265	5H19001-AZ	Soil	5	08/18/15 00:00	08/19/15 08:14
T00266	5H19001-BA	Soil	5	08/18/15 00:00	08/19/15 08:14
T00267	5H19001-BB	Soil	5	08/18/15 00:00	08/19/15 08:14
T00268	5H19001-BC	Soil	5	08/18/15 00:00	08/19/15 08:14
T00269	5H19001-BD	Soil	5	08/18/15 00:00	08/19/15 08:14
T00270	5H19001-BE	Soil	5	08/18/15 00:00	08/19/15 08:14
T00271	5H19001-BF	Soil	5	08/18/15 00:00	08/19/15 08:14
T00272	5H19001-BG	Soil	5	08/18/15 00:00	08/19/15 08:14
T00273	5H19001-BH	Soil	5	08/18/15 00:00	08/19/15 08:14
T00274	5H19001-BI	Soil	5	08/18/15 00:00	08/19/15 08:14
T00275	5H19001-BJ	Soil	5	08/18/15 00:00	08/19/15 08:14
T00276	5H19001-BK	Soil	5	08/18/15 00:00	08/19/15 08:14
T00277	5H19001-BL	Soil	5	08/18/15 00:00	08/19/15 08:14
T00278	5H19001-BM	Soil	5	08/18/15 00:00	08/19/15 08:14

Viorel Vasile
Operations Manager



LABORATORY ANALYSIS RESULTS

Client: The Source Group, Inc. (SH)
Project No: 04-NDLA-007
Project Name: DFSP Norwalk Soil Remediation

AA Project No: A5331450 (part 2)
Date Received: 08/19/15
Date Reported: 08/28/15

Sample ID	Laboratory ID	Matrix	TAT	Date Sampled	Date Received
T00279	5H19001-BN	Soil	5	08/18/15 00:00	08/19/15 08:14
T00280	5H19001-BO	Soil	5	08/18/15 00:00	08/19/15 08:14

Viorel Vasile
Operations Manager



LABORATORY ANALYSIS RESULTS

Client: The Source Group, Inc. (SH)
Project No: 04-NDLA-007
Project Name: DFSP Norwalk Soil Remediation
Method: VOCs, OXY & TPHG by GC/MS EPA 5035

AA Project No: A5331450 (part 2)
Date Received: 08/19/15
Date Reported: 08/28/15
Units: mg/kg

Date Sampled:	08/18/15	08/18/15	08/18/15	08/18/15
Date Prepared:	08/24/15	08/24/15	08/24/15	08/19/15
Date Analyzed:	08/25/15	08/24/15	08/24/15	08/19/15
AA ID No:	5H19001-91	5H19001-92	5H19001-93	5H19001-94
Client ID No:	T00231	T00232	T00233	T00234
Matrix:	Soil	Soil	Soil	Soil
Dilution Factor:	1	1	1	1
				MRL

8260B/5035 +OXY+TPHG (EPA 8260B/5035)

Acetone	<0.050	<0.050	0.054	<0.050	0.050
tert-Amyl Methyl Ether (TAME)	<0.0050	<0.0050	<0.0050	<0.0050	0.0050
Benzene	<0.010	<0.010	<0.010	<0.010	0.010
Bromobenzene	<0.0050	<0.0050	<0.0050	<0.0050	0.0050
Bromochloromethane	<0.0050	<0.0050	<0.0050	<0.0050	0.0050
Bromodichloromethane	<0.0050	<0.0050	<0.0050	<0.0050	0.0050
Bromoform	<0.0050	<0.0050	<0.0050	<0.0050	0.0050
Bromomethane	<0.0050	<0.0050	<0.0050	<0.0050	0.0050
2-Butanone (MEK)	<0.050	<0.050	<0.050	<0.050	0.050
tert-Butyl alcohol (TBA)	<0.020	<0.020	<0.020	<0.020	0.020
sec-Butylbenzene	<0.0050	<0.0050	<0.0050	<0.0050	0.0050
tert-Butylbenzene	<0.0050	<0.0050	<0.0050	<0.0050	0.0050
n-Butylbenzene	<0.0050	<0.0050	<0.0050	<0.0050	0.0050
Carbon Disulfide	<0.0050	<0.0050	<0.0050	<0.0050	0.0050
Carbon Tetrachloride	<0.0050	<0.0050	<0.0050	<0.0050	0.0050
Chlorobenzene	<0.0050	<0.0050	<0.0050	<0.0050	0.0050
Chloroethane	<0.0050	<0.0050	<0.0050	<0.0050	0.0050
Chloroform	<0.0050	<0.0050	<0.0050	<0.0050	0.0050
Chloromethane	<0.0050	<0.0050	<0.0050	<0.0050	0.0050
2-Chlorotoluene	<0.0050	<0.0050	<0.0050	<0.0050	0.0050
4-Chlorotoluene	<0.0050	<0.0050	<0.0050	<0.0050	0.0050
1,2-Dibromo-3-chloropropane	<0.010	<0.010	<0.010	<0.010	0.010
Dibromochloromethane	<0.0050	<0.0050	<0.0050	<0.0050	0.0050
1,2-Dibromoethane (EDB)	<0.0050	<0.0050	<0.0050	<0.0050	0.0050
Dibromomethane	<0.0050	<0.0050	<0.0050	<0.0050	0.0050
1,4-Dichlorobenzene	<0.0050	<0.0050	<0.0050	<0.0050	0.0050
1,3-Dichlorobenzene	<0.0050	<0.0050	<0.0050	<0.0050	0.0050

Viorel Vasile
Operations Manager



LABORATORY ANALYSIS RESULTS

Client: The Source Group, Inc. (SH)
Project No: 04-NDLA-007
Project Name: DFSP Norwalk Soil Remediation
Method: VOCs, OXY & TPHG by GC/MS EPA 5035

AA Project No: A5331450 (part 2)
Date Received: 08/19/15
Date Reported: 08/28/15
Units: mg/kg

Date Sampled:	08/18/15	08/18/15	08/18/15	08/18/15
Date Prepared:	08/24/15	08/24/15	08/24/15	08/19/15
Date Analyzed:	08/25/15	08/24/15	08/24/15	08/19/15
AA ID No:	5H19001-91	5H19001-92	5H19001-93	5H19001-94
Client ID No:	T00231	T00232	T00233	T00234
Matrix:	Soil	Soil	Soil	Soil
Dilution Factor:	1	1	1	1
				MRL

8260B/5035 +OXY+TPHG (EPA 8260B/5035) (continued)

1,2-Dichlorobenzene	<0.0050	<0.0050	<0.0050	<0.0050	0.0050
Dichlorodifluoromethane (R12)	<0.0050	<0.0050	<0.0050	<0.0050	0.0050
1,1-Dichloroethane	<0.0050	<0.0050	<0.0050	<0.0050	0.0050
1,2-Dichloroethane (EDC)	<0.0050	<0.0050	<0.0050	<0.0050	0.0050
trans-1,2-Dichloroethylene	<0.0050	<0.0050	<0.0050	<0.0050	0.0050
cis-1,2-Dichloroethylene	<0.0050	<0.0050	<0.0050	<0.0050	0.0050
1,1-Dichloroethylene	<0.0050	<0.0050	<0.0050	<0.0050	0.0050
2,2-Dichloropropane	<0.0050	<0.0050	<0.0050	<0.0050	0.0050
1,3-Dichloropropane	<0.0050	<0.0050	<0.0050	<0.0050	0.0050
1,2-Dichloropropane	<0.0050	<0.0050	<0.0050	<0.0050	0.0050
trans-1,3-Dichloropropylene	<0.0050	<0.0050	<0.0050	<0.0050	0.0050
1,1-Dichloropropylene	<0.0050	<0.0050	<0.0050	<0.0050	0.0050
cis-1,3-Dichloropropylene	<0.0050	<0.0050	<0.0050	<0.0050	0.0050
Diisopropyl ether (DIPE)	<0.0050	<0.0050	<0.0050	<0.0050	0.0050
Ethylbenzene	<0.0020	<0.0020	<0.0020	<0.0020	0.0020
Ethyl-tert-Butyl Ether (ETBE)	<0.0050	<0.0050	<0.0050	<0.0050	0.0050
Gasoline Range Organics (GRO)	<0.50	0.98	<0.50	<0.50	0.50
Hexachlorobutadiene	<0.010	<0.010	<0.010	<0.010	0.010
2-Hexanone (MBK)	<0.050	<0.050	<0.050	<0.050	0.050
Isopropylbenzene	<0.0050	<0.0050	<0.0050	<0.0050	0.0050
4-Isopropyltoluene	<0.0050	<0.0050	<0.0050	<0.0050	0.0050
Methyl-tert-Butyl Ether (MTBE)	<0.0050	<0.0050	<0.0050	<0.0050	0.0050
Methylene Chloride	<0.050	<0.050	<0.050	<0.050	0.050
4-Methyl-2-pentanone (MIBK)	<0.050	<0.050	<0.050	<0.050	0.050
Naphthalene	<0.010	<0.010	<0.010	<0.010	0.010
n-Propylbenzene	<0.0050	<0.0050	<0.0050	<0.0050	0.0050

Viorel Vasile
Operations Manager



LABORATORY ANALYSIS RESULTS

Client: The Source Group, Inc. (SH)
Project No: 04-NDLA-007
Project Name: DFSP Norwalk Soil Remediation
Method: VOCs, OXY & TPHG by GC/MS EPA 5035

AA Project No: A5331450 (part 2)
Date Received: 08/19/15
Date Reported: 08/28/15
Units: mg/kg

Date Sampled:	08/18/15	08/18/15	08/18/15	08/18/15
Date Prepared:	08/24/15	08/24/15	08/24/15	08/19/15
Date Analyzed:	08/25/15	08/24/15	08/24/15	08/19/15
AA ID No:	5H19001-91	5H19001-92	5H19001-93	5H19001-94
Client ID No:	T00231	T00232	T00233	T00234
Matrix:	Soil	Soil	Soil	Soil
Dilution Factor:	1	1	1	1
				MRL

8260B/5035 +OXY+TPHG (EPA 8260B/5035) (continued)

Styrene	<0.0050	<0.0050	<0.0050	<0.0050	0.0050
1,1,1,2-Tetrachloroethane	<0.0050	<0.0050	<0.0050	<0.0050	0.0050
1,1,2,2-Tetrachloroethane	<0.0050	<0.0050	<0.0050	<0.0050	0.0050
Tetrachloroethylene (PCE)	<0.0050	<0.0050	<0.0050	<0.0050	0.0050
Toluene	<0.0020	<0.0020	<0.0020	<0.0020	0.0020
1,2,4-Trichlorobenzene	<0.0050	<0.0050	<0.0050	<0.0050	0.0050
1,2,3-Trichlorobenzene	<0.0050	<0.0050	<0.0050	<0.0050	0.0050
1,1,2-Trichloroethane	<0.0050	<0.0050	<0.0050	<0.0050	0.0050
1,1,1-Trichloroethane	<0.0050	<0.0050	<0.0050	<0.0050	0.0050
Trichloroethylene (TCE)	<0.0050	<0.0050	<0.0050	<0.0050	0.0050
Trichlorofluoromethane (R11)	<0.0050	<0.0050	<0.0050	<0.0050	0.0050
1,2,3-Trichloropropane	<0.0050	<0.0050	<0.0050	<0.0050	0.0050
1,1,2-Trichloro-1,2,2-trifluoroethane (R113)	<0.0050	<0.0050	<0.0050	<0.0050	0.0050
1,3,5-Trimethylbenzene	<0.0050	<0.0050	<0.0050	<0.0050	0.0050
1,2,4-Trimethylbenzene	<0.0050	<0.0050	<0.0050	<0.0050	0.0050
Vinyl chloride	<0.0050	<0.0050	<0.0050	<0.0050	0.0050
o-Xylene	<0.0020	<0.0020	<0.0020	<0.0020	0.0020
m,p-Xylenes	<0.0020	<0.0020	<0.0020	<0.0020	0.0020

<u>Surrogates</u>					<u>%REC Limits</u>
4-Bromofluorobenzene	122%	57% [4]	90%	120%	70-140
Dibromofluoromethane	137%	107%	104%	108%	70-140
Toluene-d8	112%	111%	110%	103%	70-140

Viorel Vasile
Operations Manager



LABORATORY ANALYSIS RESULTS

Client: The Source Group, Inc. (SH)
Project No: 04-NDLA-007
Project Name: DFSP Norwalk Soil Remediation
Method: VOCs, OXY & TPHG by GC/MS EPA 5035

AA Project No: A5331450 (part 2)
Date Received: 08/19/15
Date Reported: 08/28/15
Units: mg/kg

Date Sampled:	08/18/15	08/18/15	08/18/15	08/18/15	
Date Prepared:	08/24/15	08/24/15	08/24/15	08/19/15	
Date Analyzed:	08/24/15	08/24/15	08/24/15	08/19/15	
AA ID No:	5H19001-95	5H19001-96	5H19001-97	5H19001-98	
Client ID No:	T00235	T00236	T00237	T00238	
Matrix:	Soil	Soil	Soil	Soil	
Dilution Factor:	1	1	1	1	MRL

8260B/5035 +OXY+TPHG (EPA 8260B/5035)

Acetone	0.060	<0.050	0.076	<0.050	0.050
tert-Amyl Methyl Ether (TAME)	<0.0050	<0.0050	<0.0050	<0.0050	0.0050
Benzene	<0.010	<0.010	<0.010	<0.010	0.010
Bromobenzene	<0.0050	<0.0050	<0.0050	<0.0050	0.0050
Bromochloromethane	<0.0050	<0.0050	<0.0050	<0.0050	0.0050
Bromodichloromethane	<0.0050	<0.0050	<0.0050	<0.0050	0.0050
Bromoform	<0.0050	<0.0050	<0.0050	<0.0050	0.0050
Bromomethane	<0.0050	<0.0050	<0.0050	<0.0050	0.0050
2-Butanone (MEK)	<0.050	<0.050	<0.050	<0.050	0.050
tert-Butyl alcohol (TBA)	<0.020	<0.020	<0.020	<0.020	0.020
sec-Butylbenzene	<0.0050	<0.0050	<0.0050	<0.0050	0.0050
tert-Butylbenzene	<0.0050	<0.0050	<0.0050	<0.0050	0.0050
n-Butylbenzene	<0.0050	<0.0050	<0.0050	<0.0050	0.0050
Carbon Disulfide	<0.0050	<0.0050	<0.0050	<0.0050	0.0050
Carbon Tetrachloride	<0.0050	<0.0050	<0.0050	<0.0050	0.0050
Chlorobenzene	<0.0050	<0.0050	<0.0050	<0.0050	0.0050
Chloroethane	<0.0050	<0.0050	<0.0050	<0.0050	0.0050
Chloroform	<0.0050	<0.0050	<0.0050	<0.0050	0.0050
Chloromethane	<0.0050	<0.0050	<0.0050	<0.0050	0.0050
2-Chlorotoluene	<0.0050	<0.0050	<0.0050	<0.0050	0.0050
4-Chlorotoluene	<0.0050	<0.0050	<0.0050	<0.0050	0.0050
1,2-Dibromo-3-chloropropane	<0.010	<0.010	<0.010	<0.010	0.010
Dibromochloromethane	<0.0050	<0.0050	<0.0050	<0.0050	0.0050
1,2-Dibromoethane (EDB)	<0.0050	<0.0050	<0.0050	<0.0050	0.0050
Dibromomethane	<0.0050	<0.0050	<0.0050	<0.0050	0.0050
1,4-Dichlorobenzene	<0.0050	<0.0050	<0.0050	<0.0050	0.0050
1,3-Dichlorobenzene	<0.0050	<0.0050	<0.0050	<0.0050	0.0050

Viorel Vasile
Operations Manager

**LABORATORY ANALYSIS RESULTS**

Client: The Source Group, Inc. (SH)
Project No: 04-NDLA-007
Project Name: DFSP Norwalk Soil Remediation
Method: VOCs, OXY & TPHG by GC/MS EPA 5035

AA Project No: A5331450 (part 2)
Date Received: 08/19/15
Date Reported: 08/28/15
Units: mg/kg

Date Sampled:	08/18/15	08/18/15	08/18/15	08/18/15	
Date Prepared:	08/24/15	08/24/15	08/24/15	08/19/15	
Date Analyzed:	08/24/15	08/24/15	08/24/15	08/19/15	
AA ID No:	5H19001-95	5H19001-96	5H19001-97	5H19001-98	
Client ID No:	T00235	T00236	T00237	T00238	
Matrix:	Soil	Soil	Soil	Soil	
Dilution Factor:	1	1	1	1	MRL

8260B/5035 +OXY+TPHG (EPA 8260B/5035) (continued)

1,2-Dichlorobenzene	<0.0050	<0.0050	<0.0050	<0.0050	0.0050
Dichlorodifluoromethane (R12)	<0.0050	<0.0050	<0.0050	<0.0050	0.0050
1,1-Dichloroethane	<0.0050	<0.0050	<0.0050	<0.0050	0.0050
1,2-Dichloroethane (EDC)	<0.0050	<0.0050	<0.0050	<0.0050	0.0050
trans-1,2-Dichloroethylene	<0.0050	<0.0050	<0.0050	<0.0050	0.0050
cis-1,2-Dichloroethylene	<0.0050	<0.0050	<0.0050	<0.0050	0.0050
1,1-Dichloroethylene	<0.0050	<0.0050	<0.0050	<0.0050	0.0050
2,2-Dichloropropane	<0.0050	<0.0050	<0.0050	<0.0050	0.0050
1,3-Dichloropropane	<0.0050	<0.0050	<0.0050	<0.0050	0.0050
1,2-Dichloropropane	<0.0050	<0.0050	<0.0050	<0.0050	0.0050
trans-1,3-Dichloropropylene	<0.0050	<0.0050	<0.0050	<0.0050	0.0050
1,1-Dichloropropylene	<0.0050	<0.0050	<0.0050	<0.0050	0.0050
cis-1,3-Dichloropropylene	<0.0050	<0.0050	<0.0050	<0.0050	0.0050
Diisopropyl ether (DIPE)	<0.0050	<0.0050	<0.0050	<0.0050	0.0050
Ethylbenzene	<0.0020	<0.0020	<0.0020	<0.0020	0.0020
Ethyl-tert-Butyl Ether (ETBE)	<0.0050	<0.0050	<0.0050	<0.0050	0.0050
Gasoline Range Organics (GRO)	<0.50	<0.50	<0.50	<0.50	0.50
Hexachlorobutadiene	<0.010	<0.010	<0.010	<0.010	0.010
2-Hexanone (MBK)	<0.050	<0.050	<0.050	<0.050	0.050
Isopropylbenzene	<0.0050	<0.0050	<0.0050	<0.0050	0.0050
4-Isopropyltoluene	<0.0050	<0.0050	<0.0050	<0.0050	0.0050
Methyl-tert-Butyl Ether (MTBE)	<0.0050	<0.0050	<0.0050	<0.0050	0.0050
Methylene Chloride	<0.050	<0.050	<0.050	<0.050	0.050
4-Methyl-2-pentanone (MIBK)	<0.050	<0.050	<0.050	<0.050	0.050
Naphthalene	<0.010	<0.010	<0.010	<0.010	0.010
n-Propylbenzene	<0.0050	<0.0050	<0.0050	<0.0050	0.0050

Viorel Vasile
 Operations Manager



LABORATORY ANALYSIS RESULTS

Client: The Source Group, Inc. (SH)
Project No: 04-NDLA-007
Project Name: DFSP Norwalk Soil Remediation
Method: VOCs, OXY & TPHG by GC/MS EPA 5035

AA Project No: A5331450 (part 2)
Date Received: 08/19/15
Date Reported: 08/28/15
Units: mg/kg

Date Sampled:	08/18/15	08/18/15	08/18/15	08/18/15	
Date Prepared:	08/24/15	08/24/15	08/24/15	08/19/15	
Date Analyzed:	08/24/15	08/24/15	08/24/15	08/19/15	
AA ID No:	5H19001-95	5H19001-96	5H19001-97	5H19001-98	
Client ID No:	T00235	T00236	T00237	T00238	
Matrix:	Soil	Soil	Soil	Soil	
Dilution Factor:	1	1	1	1	MRL

8260B/5035 +OXY+TPHG (EPA 8260B/5035) (continued)

Styrene	<0.0050	<0.0050	<0.0050	<0.0050	0.0050
1,1,1,2-Tetrachloroethane	<0.0050	<0.0050	<0.0050	<0.0050	0.0050
1,1,2,2-Tetrachloroethane	<0.0050	<0.0050	<0.0050	<0.0050	0.0050
Tetrachloroethylene (PCE)	<0.0050	<0.0050	<0.0050	<0.0050	0.0050
Toluene	<0.0020	<0.0020	<0.0020	<0.0020	0.0020
1,2,4-Trichlorobenzene	<0.0050	<0.0050	<0.0050	<0.0050	0.0050
1,2,3-Trichlorobenzene	<0.0050	<0.0050	<0.0050	<0.0050	0.0050
1,1,2-Trichloroethane	<0.0050	<0.0050	<0.0050	<0.0050	0.0050
1,1,1-Trichloroethane	<0.0050	<0.0050	<0.0050	<0.0050	0.0050
Trichloroethylene (TCE)	<0.0050	<0.0050	<0.0050	<0.0050	0.0050
Trichlorofluoromethane (R11)	<0.0050	<0.0050	<0.0050	<0.0050	0.0050
1,2,3-Trichloropropane	<0.0050	<0.0050	<0.0050	<0.0050	0.0050
1,1,2-Trichloro-1,2,2-trifluoroethane (R113)	<0.0050	<0.0050	<0.0050	<0.0050	0.0050
1,3,5-Trimethylbenzene	<0.0050	<0.0050	<0.0050	<0.0050	0.0050
1,2,4-Trimethylbenzene	<0.0050	<0.0050	<0.0050	<0.0050	0.0050
Vinyl chloride	<0.0050	<0.0050	<0.0050	<0.0050	0.0050
o-Xylene	<0.0020	<0.0020	<0.0020	<0.0020	0.0020
m,p-Xylenes	<0.0020	<0.0020	<0.0020	<0.0020	0.0020

Surrogates					<u>%REC Limits</u>
4-Bromofluorobenzene	112%	108%	107%	126%	70-140
Dibromofluoromethane	111%	107%	106%	107%	70-140
Toluene-d8	113%	113%	110%	103%	70-140

Viorel Vasile
Operations Manager



LABORATORY ANALYSIS RESULTS

Client: The Source Group, Inc. (SH)
Project No: 04-NDLA-007
Project Name: DFSP Norwalk Soil Remediation
Method: VOCs, OXY & TPHG by GC/MS EPA 5035

AA Project No: A5331450 (part 2)
Date Received: 08/19/15
Date Reported: 08/28/15
Units: mg/kg

Date Sampled:	08/18/15	08/18/15	08/18/15	08/18/15	
Date Prepared:	08/24/15	08/24/15	08/24/15	08/24/15	
Date Analyzed:	08/24/15	08/24/15	08/24/15	08/24/15	
AA ID No:	5H19001-99	5H19001-AA	5H19001-AB	5H19001-AC	
Client ID No:	T00239	T00240	T00241	T00242	
Matrix:	Soil	Soil	Soil	Soil	
Dilution Factor:	1	1	1	1	MRL

8260B/5035 +OXY+TPHG (EPA 8260B/5035)

Acetone	0.079	<0.050	0.053	<0.050	0.050
tert-Amyl Methyl Ether (TAME)	<0.0050	<0.0050	<0.0050	<0.0050	0.0050
Benzene	<0.010	<0.010	<0.010	<0.010	0.010
Bromobenzene	<0.0050	<0.0050	<0.0050	<0.0050	0.0050
Bromochloromethane	<0.0050	<0.0050	<0.0050	<0.0050	0.0050
Bromodichloromethane	<0.0050	<0.0050	<0.0050	<0.0050	0.0050
Bromoform	<0.0050	<0.0050	<0.0050	<0.0050	0.0050
Bromomethane	<0.0050	<0.0050	<0.0050	<0.0050	0.0050
2-Butanone (MEK)	<0.050	<0.050	<0.050	<0.050	0.050
tert-Butyl alcohol (TBA)	<0.020	<0.020	<0.020	<0.020	0.020
sec-Butylbenzene	<0.0050	<0.0050	<0.0050	<0.0050	0.0050
tert-Butylbenzene	<0.0050	<0.0050	<0.0050	<0.0050	0.0050
n-Butylbenzene	<0.0050	<0.0050	<0.0050	<0.0050	0.0050
Carbon Disulfide	<0.0050	<0.0050	<0.0050	<0.0050	0.0050
Carbon Tetrachloride	<0.0050	<0.0050	<0.0050	<0.0050	0.0050
Chlorobenzene	<0.0050	<0.0050	<0.0050	<0.0050	0.0050
Chloroethane	<0.0050	<0.0050	<0.0050	<0.0050	0.0050
Chloroform	<0.0050	<0.0050	<0.0050	<0.0050	0.0050
Chloromethane	<0.0050	<0.0050	<0.0050	<0.0050	0.0050
2-Chlorotoluene	<0.0050	<0.0050	<0.0050	<0.0050	0.0050
4-Chlorotoluene	<0.0050	<0.0050	<0.0050	<0.0050	0.0050
1,2-Dibromo-3-chloropropane	<0.010	<0.010	<0.010	<0.010	0.010
Dibromochloromethane	<0.0050	<0.0050	<0.0050	<0.0050	0.0050
1,2-Dibromoethane (EDB)	<0.0050	<0.0050	<0.0050	<0.0050	0.0050
Dibromomethane	<0.0050	<0.0050	<0.0050	<0.0050	0.0050
1,4-Dichlorobenzene	<0.0050	<0.0050	<0.0050	<0.0050	0.0050
1,3-Dichlorobenzene	<0.0050	<0.0050	<0.0050	<0.0050	0.0050

Viorel Vasile
Operations Manager



LABORATORY ANALYSIS RESULTS

Client: The Source Group, Inc. (SH)
Project No: 04-NDLA-007
Project Name: DFSP Norwalk Soil Remediation
Method: VOCs, OXY & TPHG by GC/MS EPA 5035

AA Project No: A5331450 (part 2)
Date Received: 08/19/15
Date Reported: 08/28/15
Units: mg/kg

Date Sampled:	08/18/15	08/18/15	08/18/15	08/18/15	
Date Prepared:	08/24/15	08/24/15	08/24/15	08/24/15	
Date Analyzed:	08/24/15	08/24/15	08/24/15	08/24/15	
AA ID No:	5H19001-99	5H19001-AA	5H19001-AB	5H19001-AC	
Client ID No:	T00239	T00240	T00241	T00242	
Matrix:	Soil	Soil	Soil	Soil	
Dilution Factor:	1	1	1	1	MRL

8260B/5035 +OXY+TPHG (EPA 8260B/5035) (continued)

1,2-Dichlorobenzene	<0.0050	<0.0050	<0.0050	<0.0050	0.0050
Dichlorodifluoromethane (R12)	<0.0050	<0.0050	<0.0050	<0.0050	0.0050
1,1-Dichloroethane	<0.0050	<0.0050	<0.0050	<0.0050	0.0050
1,2-Dichloroethane (EDC)	<0.0050	<0.0050	<0.0050	<0.0050	0.0050
trans-1,2-Dichloroethylene	<0.0050	<0.0050	<0.0050	<0.0050	0.0050
cis-1,2-Dichloroethylene	<0.0050	<0.0050	<0.0050	<0.0050	0.0050
1,1-Dichloroethylene	<0.0050	<0.0050	<0.0050	<0.0050	0.0050
2,2-Dichloropropane	<0.0050	<0.0050	<0.0050	<0.0050	0.0050
1,3-Dichloropropane	<0.0050	<0.0050	<0.0050	<0.0050	0.0050
1,2-Dichloropropane	<0.0050	<0.0050	<0.0050	<0.0050	0.0050
trans-1,3-Dichloropropylene	<0.0050	<0.0050	<0.0050	<0.0050	0.0050
1,1-Dichloropropylene	<0.0050	<0.0050	<0.0050	<0.0050	0.0050
cis-1,3-Dichloropropylene	<0.0050	<0.0050	<0.0050	<0.0050	0.0050
Diisopropyl ether (DIPE)	<0.0050	<0.0050	<0.0050	<0.0050	0.0050
Ethylbenzene	<0.0020	<0.0020	<0.0020	<0.0020	0.0020
Ethyl-tert-Butyl Ether (ETBE)	<0.0050	<0.0050	<0.0050	<0.0050	0.0050
Gasoline Range Organics (GRO)	<0.50	0.56	<0.50	<0.50	0.50
Hexachlorobutadiene	<0.010	<0.010	<0.010	<0.010	0.010
2-Hexanone (MBK)	<0.050	<0.050	<0.050	<0.050	0.050
Isopropylbenzene	<0.0050	<0.0050	<0.0050	<0.0050	0.0050
4-Isopropyltoluene	<0.0050	<0.0050	<0.0050	<0.0050	0.0050
Methyl-tert-Butyl Ether (MTBE)	<0.0050	<0.0050	<0.0050	<0.0050	0.0050
Methylene Chloride	<0.050	<0.050	<0.050	<0.050	0.050
4-Methyl-2-pentanone (MIBK)	<0.050	<0.050	<0.050	<0.050	0.050
Naphthalene	<0.010	<0.010	<0.010	<0.010	0.010
n-Propylbenzene	<0.0050	<0.0050	<0.0050	<0.0050	0.0050

Viorel Vasile
Operations Manager



LABORATORY ANALYSIS RESULTS

Client: The Source Group, Inc. (SH)
Project No: 04-NDLA-007
Project Name: DFSP Norwalk Soil Remediation
Method: VOCs, OXY & TPHG by GC/MS EPA 5035

AA Project No: A5331450 (part 2)
Date Received: 08/19/15
Date Reported: 08/28/15
Units: mg/kg

Date Sampled:	08/18/15	08/18/15	08/18/15	08/18/15	
Date Prepared:	08/24/15	08/24/15	08/24/15	08/24/15	
Date Analyzed:	08/24/15	08/24/15	08/24/15	08/24/15	
AA ID No:	5H19001-99	5H19001-AA	5H19001-AB	5H19001-AC	
Client ID No:	T00239	T00240	T00241	T00242	
Matrix:	Soil	Soil	Soil	Soil	
Dilution Factor:	1	1	1	1	MRL

8260B/5035 +OXY+TPHG (EPA 8260B/5035) (continued)

Styrene	<0.0050	<0.0050	<0.0050	<0.0050	0.0050
1,1,1,2-Tetrachloroethane	<0.0050	<0.0050	<0.0050	<0.0050	0.0050
1,1,2,2-Tetrachloroethane	<0.0050	<0.0050	<0.0050	<0.0050	0.0050
Tetrachloroethylene (PCE)	<0.0050	<0.0050	<0.0050	<0.0050	0.0050
Toluene	<0.0020	<0.0020	<0.0020	<0.0020	0.0020
1,2,4-Trichlorobenzene	<0.0050	<0.0050	<0.0050	<0.0050	0.0050
1,2,3-Trichlorobenzene	<0.0050	<0.0050	<0.0050	<0.0050	0.0050
1,1,2-Trichloroethane	<0.0050	<0.0050	<0.0050	<0.0050	0.0050
1,1,1-Trichloroethane	<0.0050	<0.0050	<0.0050	<0.0050	0.0050
Trichloroethylene (TCE)	<0.0050	<0.0050	<0.0050	<0.0050	0.0050
Trichlorofluoromethane (R11)	<0.0050	<0.0050	<0.0050	<0.0050	0.0050
1,2,3-Trichloropropane	<0.0050	<0.0050	<0.0050	<0.0050	0.0050
1,1,2-Trichloro-1,2,2-trifluoroethane (R113)	<0.0050	<0.0050	<0.0050	<0.0050	0.0050
1,3,5-Trimethylbenzene	<0.0050	<0.0050	<0.0050	<0.0050	0.0050
1,2,4-Trimethylbenzene	<0.0050	<0.0050	<0.0050	<0.0050	0.0050
Vinyl chloride	<0.0050	<0.0050	<0.0050	<0.0050	0.0050
o-Xylene	<0.0020	<0.0020	<0.0020	<0.0020	0.0020
m,p-Xylenes	<0.0020	<0.0020	<0.0020	<0.0020	0.0020

<u>Surrogates</u>					<u>%REC Limits</u>
4-Bromofluorobenzene	126%	106%	99%	108%	70-140
Dibromofluoromethane	113%	106%	106%	108%	70-140
Toluene-d8	113%	113%	112%	110%	70-140

Viorel Vasile
Operations Manager



LABORATORY ANALYSIS RESULTS

Client: The Source Group, Inc. (SH)
Project No: 04-NDLA-007
Project Name: DFSP Norwalk Soil Remediation
Method: VOCs, OXY & TPHG by GC/MS EPA 5035

AA Project No: A5331450 (part 2)
Date Received: 08/19/15
Date Reported: 08/28/15
Units: mg/kg

Date Sampled:	08/18/15	08/18/15	08/18/15	08/18/15	
Date Prepared:	08/20/15	08/24/15	08/24/15	08/20/15	
Date Analyzed:	08/20/15	08/24/15	08/24/15	08/20/15	
AA ID No:	5H19001-AD	5H19001-AE	5H19001-AF	5H19001-AG	
Client ID No:	T00243	T00244	T00245	T00246	
Matrix:	Soil	Soil	Soil	Soil	
Dilution Factor:	1	1	1	1	MRL

8260B/5035 +OXY+TPHG (EPA 8260B/5035)

Acetone	<0.050	0.056	<0.050	<0.050	0.050
tert-Amyl Methyl Ether (TAME)	<0.0050	<0.0050	<0.0050	<0.0050	0.0050
Benzene	<0.010	<0.010	<0.010	<0.010	0.010
Bromobenzene	<0.0050	<0.0050	<0.0050	<0.0050	0.0050
Bromochloromethane	<0.0050	<0.0050	<0.0050	<0.0050	0.0050
Bromodichloromethane	<0.0050	<0.0050	<0.0050	<0.0050	0.0050
Bromoform	<0.0050	<0.0050	<0.0050	<0.0050	0.0050
Bromomethane	<0.0050	<0.0050	<0.0050	<0.0050	0.0050
2-Butanone (MEK)	<0.050	<0.050	<0.050	<0.050	0.050
tert-Butyl alcohol (TBA)	<0.020	<0.020	<0.020	<0.020	0.020
sec-Butylbenzene	<0.0050	<0.0050	<0.0050	<0.0050	0.0050
tert-Butylbenzene	<0.0050	<0.0050	<0.0050	<0.0050	0.0050
n-Butylbenzene	<0.0050	<0.0050	<0.0050	<0.0050	0.0050
Carbon Disulfide	<0.0050	<0.0050	<0.0050	<0.0050	0.0050
Carbon Tetrachloride	<0.0050	<0.0050	<0.0050	<0.0050	0.0050
Chlorobenzene	<0.0050	<0.0050	<0.0050	<0.0050	0.0050
Chloroethane	<0.0050	<0.0050	<0.0050	<0.0050	0.0050
Chloroform	<0.0050	<0.0050	<0.0050	<0.0050	0.0050
Chloromethane	<0.0050	<0.0050	<0.0050	<0.0050	0.0050
2-Chlorotoluene	<0.0050	<0.0050	<0.0050	<0.0050	0.0050
4-Chlorotoluene	<0.0050	<0.0050	<0.0050	<0.0050	0.0050
1,2-Dibromo-3-chloropropane	<0.010	<0.010	<0.010	<0.010	0.010
Dibromochloromethane	<0.0050	<0.0050	<0.0050	<0.0050	0.0050
1,2-Dibromoethane (EDB)	<0.0050	<0.0050	<0.0050	<0.0050	0.0050
Dibromomethane	<0.0050	<0.0050	<0.0050	<0.0050	0.0050
1,4-Dichlorobenzene	<0.0050	<0.0050	<0.0050	<0.0050	0.0050
1,3-Dichlorobenzene	<0.0050	<0.0050	<0.0050	<0.0050	0.0050

Viorel Vasile
Operations Manager



LABORATORY ANALYSIS RESULTS

Client: The Source Group, Inc. (SH)
Project No: 04-NDLA-007
Project Name: DFSP Norwalk Soil Remediation
Method: VOCs, OXY & TPHG by GC/MS EPA 5035

AA Project No: A5331450 (part 2)
Date Received: 08/19/15
Date Reported: 08/28/15
Units: mg/kg

Date Sampled:	08/18/15	08/18/15	08/18/15	08/18/15	
Date Prepared:	08/20/15	08/24/15	08/24/15	08/20/15	
Date Analyzed:	08/20/15	08/24/15	08/24/15	08/20/15	
AA ID No:	5H19001-AD	5H19001-AE	5H19001-AF	5H19001-AG	
Client ID No:	T00243	T00244	T00245	T00246	
Matrix:	Soil	Soil	Soil	Soil	
Dilution Factor:	1	1	1	1	MRL

8260B/5035 +OXY+TPHG (EPA 8260B/5035) (continued)

1,2-Dichlorobenzene	<0.0050	<0.0050	<0.0050	<0.0050	0.0050
Dichlorodifluoromethane (R12)	<0.0050	<0.0050	<0.0050	<0.0050	0.0050
1,1-Dichloroethane	<0.0050	<0.0050	<0.0050	<0.0050	0.0050
1,2-Dichloroethane (EDC)	<0.0050	<0.0050	<0.0050	<0.0050	0.0050
trans-1,2-Dichloroethylene	<0.0050	<0.0050	<0.0050	<0.0050	0.0050
cis-1,2-Dichloroethylene	<0.0050	<0.0050	<0.0050	<0.0050	0.0050
1,1-Dichloroethylene	<0.0050	<0.0050	<0.0050	<0.0050	0.0050
2,2-Dichloropropane	<0.0050	<0.0050	<0.0050	<0.0050	0.0050
1,3-Dichloropropane	<0.0050	<0.0050	<0.0050	<0.0050	0.0050
1,2-Dichloropropane	<0.0050	<0.0050	<0.0050	<0.0050	0.0050
trans-1,3-Dichloropropylene	<0.0050	<0.0050	<0.0050	<0.0050	0.0050
1,1-Dichloropropylene	<0.0050	<0.0050	<0.0050	<0.0050	0.0050
cis-1,3-Dichloropropylene	<0.0050	<0.0050	<0.0050	<0.0050	0.0050
Diisopropyl ether (DIPE)	<0.0050	<0.0050	<0.0050	<0.0050	0.0050
Ethylbenzene	<0.0020	<0.0020	<0.0020	<0.0020	0.0020
Ethyl-tert-Butyl Ether (ETBE)	<0.0050	<0.0050	<0.0050	<0.0050	0.0050
Gasoline Range Organics (GRO)	<0.50	<0.50	<0.50	4.8	0.50
Hexachlorobutadiene	<0.010	<0.010	<0.010	<0.010	0.010
2-Hexanone (MBK)	<0.050	<0.050	<0.050	<0.050	0.050
Isopropylbenzene	<0.0050	<0.0050	<0.0050	<0.0050	0.0050
4-Isopropyltoluene	<0.0050	<0.0050	<0.0050	<0.0050	0.0050
Methyl-tert-Butyl Ether (MTBE)	<0.0050	<0.0050	<0.0050	<0.0050	0.0050
Methylene Chloride	<0.050	<0.050	<0.050	<0.050	0.050
4-Methyl-2-pentanone (MIBK)	<0.050	<0.050	<0.050	<0.050	0.050
Naphthalene	<0.010	<0.010	<0.010	<0.010	0.010
n-Propylbenzene	<0.0050	<0.0050	<0.0050	<0.0050	0.0050

Viorel Vasile
Operations Manager



LABORATORY ANALYSIS RESULTS

Client: The Source Group, Inc. (SH)
Project No: 04-NDLA-007
Project Name: DFSP Norwalk Soil Remediation
Method: VOCs, OXY & TPHG by GC/MS EPA 5035

AA Project No: A5331450 (part 2)
Date Received: 08/19/15
Date Reported: 08/28/15
Units: mg/kg

Date Sampled:	08/18/15	08/18/15	08/18/15	08/18/15	
Date Prepared:	08/20/15	08/24/15	08/24/15	08/20/15	
Date Analyzed:	08/20/15	08/24/15	08/24/15	08/20/15	
AA ID No:	5H19001-AD	5H19001-AE	5H19001-AF	5H19001-AG	
Client ID No:	T00243	T00244	T00245	T00246	
Matrix:	Soil	Soil	Soil	Soil	
Dilution Factor:	1	1	1	1	MRL

8260B/5035 +OXY+TPHG (EPA 8260B/5035) (continued)

Styrene	<0.0050	<0.0050	<0.0050	<0.0050	0.0050
1,1,1,2-Tetrachloroethane	<0.0050	<0.0050	<0.0050	<0.0050	0.0050
1,1,2,2-Tetrachloroethane	<0.0050	<0.0050	<0.0050	<0.0050	0.0050
Tetrachloroethylene (PCE)	<0.0050	<0.0050	<0.0050	<0.0050	0.0050
Toluene	<0.0020	<0.0020	<0.0020	<0.0020	0.0020
1,2,4-Trichlorobenzene	<0.0050	<0.0050	<0.0050	<0.0050	0.0050
1,2,3-Trichlorobenzene	<0.0050	<0.0050	<0.0050	<0.0050	0.0050
1,1,2-Trichloroethane	<0.0050	<0.0050	<0.0050	<0.0050	0.0050
1,1,1-Trichloroethane	<0.0050	<0.0050	<0.0050	<0.0050	0.0050
Trichloroethylene (TCE)	<0.0050	<0.0050	<0.0050	<0.0050	0.0050
Trichlorofluoromethane (R11)	<0.0050	<0.0050	<0.0050	<0.0050	0.0050
1,2,3-Trichloropropane	<0.0050	<0.0050	<0.0050	<0.0050	0.0050
1,1,2-Trichloro-1,2,2-trifluoroethane (R113)	<0.0050	<0.0050	<0.0050	<0.0050	0.0050
1,3,5-Trimethylbenzene	<0.0050	<0.0050	<0.0050	<0.0050	0.0050
1,2,4-Trimethylbenzene	<0.0050	<0.0050	<0.0050	<0.0050	0.0050
Vinyl chloride	<0.0050	<0.0050	<0.0050	<0.0050	0.0050
o-Xylene	<0.0020	<0.0020	<0.0020	<0.0020	0.0020
m,p-Xylenes	<0.0020	<0.0020	<0.0020	<0.0020	0.0020

<u>Surrogates</u>					<u>%REC Limits</u>
4-Bromofluorobenzene	119%	115%	112%	104%	70-140
Dibromofluoromethane	108%	111%	95%	95%	70-140
Toluene-d8	104%	112%	102%	107%	70-140

Viorel Vasile
Operations Manager



LABORATORY ANALYSIS RESULTS

Client: The Source Group, Inc. (SH)
Project No: 04-NDLA-007
Project Name: DFSP Norwalk Soil Remediation
Method: VOCs, OXY & TPHG by GC/MS EPA 5035

AA Project No: A5331450 (part 2)
Date Received: 08/19/15
Date Reported: 08/28/15
Units: mg/kg

Date Sampled:	08/18/15	08/18/15	08/18/15	08/18/15	
Date Prepared:	08/24/15	08/24/15	08/24/15	08/24/15	
Date Analyzed:	08/24/15	08/24/15	08/24/15	08/25/15	
AA ID No:	5H19001-AH	5H19001-AI	5H19001-AJ	5H19001-AK	
Client ID No:	T00247	T00248	T00249	T00250	
Matrix:	Soil	Soil	Soil	Soil	
Dilution Factor:	1	1	1	1	MRL

8260B/5035 +OXY+TPHG (EPA 8260B/5035)

Acetone	<0.050	<0.050	<0.050	<0.050	0.050
tert-Amyl Methyl Ether (TAME)	<0.0050	<0.0050	<0.0050	<0.0050	0.0050
Benzene	<0.010	<0.010	<0.010	<0.010	0.010
Bromobenzene	<0.0050	<0.0050	<0.0050	<0.0050	0.0050
Bromochloromethane	<0.0050	<0.0050	<0.0050	<0.0050	0.0050
Bromodichloromethane	<0.0050	<0.0050	<0.0050	<0.0050	0.0050
Bromoform	<0.0050	<0.0050	<0.0050	<0.0050	0.0050
Bromomethane	<0.0050	<0.0050	<0.0050	<0.0050	0.0050
2-Butanone (MEK)	<0.050	<0.050	<0.050	<0.050	0.050
tert-Butyl alcohol (TBA)	<0.020	<0.020	<0.020	<0.020	0.020
sec-Butylbenzene	<0.0050	<0.0050	<0.0050	<0.0050	0.0050
tert-Butylbenzene	<0.0050	<0.0050	<0.0050	<0.0050	0.0050
n-Butylbenzene	<0.0050	<0.0050	<0.0050	<0.0050	0.0050
Carbon Disulfide	<0.0050	<0.0050	<0.0050	<0.0050	0.0050
Carbon Tetrachloride	<0.0050	<0.0050	<0.0050	<0.0050	0.0050
Chlorobenzene	<0.0050	<0.0050	<0.0050	<0.0050	0.0050
Chloroethane	<0.0050	<0.0050	<0.0050	<0.0050	0.0050
Chloroform	<0.0050	<0.0050	<0.0050	<0.0050	0.0050
Chloromethane	<0.0050	<0.0050	<0.0050	<0.0050	0.0050
2-Chlorotoluene	<0.0050	<0.0050	<0.0050	<0.0050	0.0050
4-Chlorotoluene	<0.0050	<0.0050	<0.0050	<0.0050	0.0050
1,2-Dibromo-3-chloropropane	<0.010	<0.010	<0.010	<0.010	0.010
Dibromochloromethane	<0.0050	<0.0050	<0.0050	<0.0050	0.0050
1,2-Dibromoethane (EDB)	<0.0050	<0.0050	<0.0050	<0.0050	0.0050
Dibromomethane	<0.0050	<0.0050	<0.0050	<0.0050	0.0050
1,4-Dichlorobenzene	<0.0050	<0.0050	<0.0050	<0.0050	0.0050
1,3-Dichlorobenzene	<0.0050	<0.0050	<0.0050	<0.0050	0.0050

Viorel Vasile
Operations Manager

**LABORATORY ANALYSIS RESULTS**

Client: The Source Group, Inc. (SH)
Project No: 04-NDLA-007
Project Name: DFSP Norwalk Soil Remediation
Method: VOCs, OXY & TPHG by GC/MS EPA 5035

AA Project No: A5331450 (part 2)
Date Received: 08/19/15
Date Reported: 08/28/15
Units: mg/kg

Date Sampled:	08/18/15	08/18/15	08/18/15	08/18/15	
Date Prepared:	08/24/15	08/24/15	08/24/15	08/24/15	
Date Analyzed:	08/24/15	08/24/15	08/24/15	08/25/15	
AA ID No:	5H19001-AH	5H19001-AI	5H19001-AJ	5H19001-AK	
Client ID No:	T00247	T00248	T00249	T00250	
Matrix:	Soil	Soil	Soil	Soil	
Dilution Factor:	1	1	1	1	MRL

8260B/5035 +OXY+TPHG (EPA 8260B/5035) (continued)

1,2-Dichlorobenzene	<0.0050	<0.0050	<0.0050	<0.0050	0.0050
Dichlorodifluoromethane (R12)	<0.0050	<0.0050	<0.0050	<0.0050	0.0050
1,1-Dichloroethane	<0.0050	<0.0050	<0.0050	<0.0050	0.0050
1,2-Dichloroethane (EDC)	<0.0050	<0.0050	<0.0050	<0.0050	0.0050
trans-1,2-Dichloroethylene	<0.0050	<0.0050	<0.0050	<0.0050	0.0050
cis-1,2-Dichloroethylene	<0.0050	<0.0050	<0.0050	<0.0050	0.0050
1,1-Dichloroethylene	<0.0050	<0.0050	<0.0050	<0.0050	0.0050
2,2-Dichloropropane	<0.0050	<0.0050	<0.0050	<0.0050	0.0050
1,3-Dichloropropane	<0.0050	<0.0050	<0.0050	<0.0050	0.0050
1,2-Dichloropropane	<0.0050	<0.0050	<0.0050	<0.0050	0.0050
trans-1,3-Dichloropropylene	<0.0050	<0.0050	<0.0050	<0.0050	0.0050
1,1-Dichloropropylene	<0.0050	<0.0050	<0.0050	<0.0050	0.0050
cis-1,3-Dichloropropylene	<0.0050	<0.0050	<0.0050	<0.0050	0.0050
Diisopropyl ether (DIPE)	<0.0050	<0.0050	<0.0050	<0.0050	0.0050
Ethylbenzene	<0.0020	<0.0020	<0.0020	<0.0020	0.0020
Ethyl-tert-Butyl Ether (ETBE)	<0.0050	<0.0050	<0.0050	<0.0050	0.0050
Gasoline Range Organics (GRO)	<0.50	0.61	88	<0.50	0.50
Hexachlorobutadiene	<0.010	<0.010	<0.010	<0.010	0.010
2-Hexanone (MBK)	<0.050	<0.050	<0.050	<0.050	0.050
Isopropylbenzene	<0.0050	<0.0050	<0.0050	<0.0050	0.0050
4-Isopropyltoluene	<0.0050	<0.0050	<0.0050	<0.0050	0.0050
Methyl-tert-Butyl Ether (MTBE)	<0.0050	<0.0050	<0.0050	<0.0050	0.0050
Methylene Chloride	<0.050	<0.050	<0.050	<0.050	0.050
4-Methyl-2-pentanone (MIBK)	<0.050	<0.050	<0.050	<0.050	0.050
Naphthalene	<0.010	<0.010	<0.010	<0.010	0.010
n-Propylbenzene	<0.0050	<0.0050	<0.0050	<0.0050	0.0050

Viorel Vasile
Operations Manager



LABORATORY ANALYSIS RESULTS

Client: The Source Group, Inc. (SH)
Project No: 04-NDLA-007
Project Name: DFSP Norwalk Soil Remediation
Method: VOCs, OXY & TPHG by GC/MS EPA 5035

AA Project No: A5331450 (part 2)
Date Received: 08/19/15
Date Reported: 08/28/15
Units: mg/kg

Date Sampled:	08/18/15	08/18/15	08/18/15	08/18/15	
Date Prepared:	08/24/15	08/24/15	08/24/15	08/24/15	
Date Analyzed:	08/24/15	08/24/15	08/24/15	08/25/15	
AA ID No:	5H19001-AH	5H19001-AI	5H19001-AJ	5H19001-AK	
Client ID No:	T00247	T00248	T00249	T00250	
Matrix:	Soil	Soil	Soil	Soil	
Dilution Factor:	1	1	1	1	MRL

8260B/5035 +OXY+TPHG (EPA 8260B/5035) (continued)

Styrene	<0.0050	<0.0050	<0.0050	<0.0050	0.0050
1,1,1,2-Tetrachloroethane	<0.0050	<0.0050	<0.0050	<0.0050	0.0050
1,1,2,2-Tetrachloroethane	<0.0050	<0.0050	<0.0050	<0.0050	0.0050
Tetrachloroethylene (PCE)	<0.0050	<0.0050	<0.0050	<0.0050	0.0050
Toluene	<0.0020	<0.0020	<0.0020	<0.0020	0.0020
1,2,4-Trichlorobenzene	<0.0050	<0.0050	<0.0050	<0.0050	0.0050
1,2,3-Trichlorobenzene	<0.0050	<0.0050	<0.0050	<0.0050	0.0050
1,1,2-Trichloroethane	<0.0050	<0.0050	<0.0050	<0.0050	0.0050
1,1,1-Trichloroethane	<0.0050	<0.0050	<0.0050	<0.0050	0.0050
Trichloroethylene (TCE)	<0.0050	<0.0050	<0.0050	<0.0050	0.0050
Trichlorofluoromethane (R11)	<0.0050	<0.0050	<0.0050	<0.0050	0.0050
1,2,3-Trichloropropane	<0.0050	<0.0050	<0.0050	<0.0050	0.0050
1,1,2-Trichloro-1,2,2-trifluoroethane (R113)	<0.0050	<0.0050	<0.0050	<0.0050	0.0050
1,3,5-Trimethylbenzene	<0.0050	<0.0050	<0.0050	<0.0050	0.0050
1,2,4-Trimethylbenzene	<0.0050	<0.0050	<0.0050	<0.0050	0.0050
Vinyl chloride	<0.0050	<0.0050	<0.0050	<0.0050	0.0050
o-Xylene	<0.0020	<0.0020	<0.0020	<0.0020	0.0020
m,p-Xylenes	<0.0020	<0.0020	<0.0020	<0.0020	0.0020

Surrogates					<u>%REC Limits</u>
4-Bromofluorobenzene	120%	132%	93%	125%	70-140
Dibromofluoromethane	91%	104%	102%	91%	70-140
Toluene-d8	103%	112%	108%	110%	70-140

Viorel Vasile
Operations Manager



LABORATORY ANALYSIS RESULTS

Client: The Source Group, Inc. (SH)
Project No: 04-NDLA-007
Project Name: DFSP Norwalk Soil Remediation
Method: VOCs, OXY & TPHG by GC/MS EPA 5035

AA Project No: A5331450 (part 2)
Date Received: 08/19/15
Date Reported: 08/28/15
Units: mg/kg

Date Sampled:	08/18/15	08/18/15	08/18/15	08/18/15	
Date Prepared:	08/20/15	08/25/15	08/20/15	08/24/15	
Date Analyzed:	08/20/15	08/25/15	08/20/15	08/25/15	
AA ID No:	5H19001-AL	5H19001-AM	5H19001-AN	5H19001-AO	
Client ID No:	T00251	T00252	T00253	T00254	
Matrix:	Soil	Soil	Soil	Soil	
Dilution Factor:	1	100	1	1	MRL

8260B/5035 +OXY+TPHG (EPA 8260B/5035)

Acetone	0.060	<5.0	<5.0	<0.050	0.050
tert-Amyl Methyl Ether (TAME)	<0.0050	<0.50	<0.50	<0.0050	0.0050
Benzene	<0.010	<1.0	<1.0	<0.010	0.010
Bromobenzene	<0.0050	<0.50	<0.50	<0.0050	0.0050
Bromochloromethane	<0.0050	<0.50	<0.50	<0.0050	0.0050
Bromodichloromethane	<0.0050	<0.50	<0.50	<0.0050	0.0050
Bromoform	<0.0050	<0.50	<0.50	<0.0050	0.0050
Bromomethane	<0.0050	<0.50	<0.50	<0.0050	0.0050
2-Butanone (MEK)	<0.050	<5.0	<5.0	<0.050	0.050
tert-Butyl alcohol (TBA)	<0.020	<2.0	<2.0	<0.020	0.020
sec-Butylbenzene	<0.0050	<0.50	<0.50	<0.0050	0.0050
tert-Butylbenzene	<0.0050	<0.50	<0.50	<0.0050	0.0050
n-Butylbenzene	<0.0050	<0.50	<0.50	<0.0050	0.0050
Carbon Disulfide	<0.0050	<0.50	<0.50	<0.0050	0.0050
Carbon Tetrachloride	<0.0050	<0.50	<0.50	<0.0050	0.0050
Chlorobenzene	<0.0050	<0.50	<0.50	<0.0050	0.0050
Chloroethane	<0.0050	<0.50	<0.50	<0.0050	0.0050
Chloroform	<0.0050	<0.50	<0.50	<0.0050	0.0050
Chloromethane	<0.0050	<0.50	<0.50	<0.0050	0.0050
2-Chlorotoluene	<0.0050	<0.50	<0.50	<0.0050	0.0050
4-Chlorotoluene	<0.0050	<0.50	<0.50	<0.0050	0.0050
1,2-Dibromo-3-chloropropane	<0.010	<1.0	<1.0	<0.010	0.010
Dibromochloromethane	<0.0050	<0.50	<0.50	<0.0050	0.0050
1,2-Dibromoethane (EDB)	<0.0050	<0.50	<0.50	<0.0050	0.0050
Dibromomethane	<0.0050	<0.50	<0.50	<0.0050	0.0050
1,4-Dichlorobenzene	<0.0050	<0.50	<0.50	<0.0050	0.0050
1,3-Dichlorobenzene	<0.0050	<0.50	<0.50	<0.0050	0.0050

Viorel Vasile
Operations Manager



LABORATORY ANALYSIS RESULTS

Client: The Source Group, Inc. (SH)
Project No: 04-NDLA-007
Project Name: DFSP Norwalk Soil Remediation
Method: VOCs, OXY & TPHG by GC/MS EPA 5035

AA Project No: A5331450 (part 2)
Date Received: 08/19/15
Date Reported: 08/28/15
Units: mg/kg

Date Sampled:	08/18/15	08/18/15	08/18/15	08/18/15	
Date Prepared:	08/20/15	08/25/15	08/20/15	08/24/15	
Date Analyzed:	08/20/15	08/25/15	08/20/15	08/25/15	
AA ID No:	5H19001-AL	5H19001-AM	5H19001-AN	5H19001-AO	
Client ID No:	T00251	T00252	T00253	T00254	
Matrix:	Soil	Soil	Soil	Soil	
Dilution Factor:	1	100	1	1	MRL

8260B/5035 +OXY+TPHG (EPA 8260B/5035) (continued)

1,2-Dichlorobenzene	<0.0050	<0.50	<0.50	<0.0050	0.0050
Dichlorodifluoromethane (R12)	<0.0050	<0.50	<0.50	<0.0050	0.0050
1,1-Dichloroethane	<0.0050	<0.50	<0.50	<0.0050	0.0050
1,2-Dichloroethane (EDC)	<0.0050	<0.50	<0.50	<0.0050	0.0050
trans-1,2-Dichloroethylene	<0.0050	<0.50	<0.50	<0.0050	0.0050
cis-1,2-Dichloroethylene	<0.0050	<0.50	<0.50	<0.0050	0.0050
1,1-Dichloroethylene	<0.0050	<0.50	<0.50	<0.0050	0.0050
2,2-Dichloropropane	<0.0050	<0.50	<0.50	<0.0050	0.0050
1,3-Dichloropropane	<0.0050	<0.50	<0.50	<0.0050	0.0050
1,2-Dichloropropane	<0.0050	<0.50	<0.50	<0.0050	0.0050
trans-1,3-Dichloropropylene	<0.0050	<0.50	<0.50	<0.0050	0.0050
1,1-Dichloropropylene	<0.0050	<0.50	<0.50	<0.0050	0.0050
cis-1,3-Dichloropropylene	<0.0050	<0.50	<0.50	<0.0050	0.0050
Diisopropyl ether (DIPE)	<0.0050	<0.50	<0.50	<0.0050	0.0050
Ethylbenzene	<0.0020	<0.20	<0.20	<0.0020	0.0020
Ethyl-tert-Butyl Ether (ETBE)	<0.0050	<0.50	<0.50	<0.0050	0.0050
Gasoline Range Organics (GRO)	1.5	740	26 [3]	<0.50	0.50
Hexachlorobutadiene	<0.010	<1.0	<1.0	<0.010	0.010
2-Hexanone (MBK)	<0.050	<5.0	<5.0	<0.050	0.050
Isopropylbenzene	<0.0050	<0.50	<0.50	<0.0050	0.0050
4-Isopropyltoluene	<0.0050	<0.50	<0.50	<0.0050	0.0050
Methyl-tert-Butyl Ether (MTBE)	<0.0050	<0.50	<0.50	<0.0050	0.0050
Methylene Chloride	<0.050	<5.0	<5.0	<0.050	0.050
4-Methyl-2-pentanone (MIBK)	<0.050	<5.0	<5.0	<0.050	0.050
Naphthalene	<0.010	<1.0	<1.0	<0.010	0.010
n-Propylbenzene	<0.0050	<0.50	<0.50	<0.0050	0.0050

Viorel Vasile
Operations Manager



LABORATORY ANALYSIS RESULTS

Client: The Source Group, Inc. (SH)
 Project No: 04-NDLA-007
 Project Name: DFSP Norwalk Soil Remediation
 Method: VOCs, OXY & TPHG by GC/MS EPA 5035

AA Project No: A5331450 (part 2)
 Date Received: 08/19/15
 Date Reported: 08/28/15
 Units: mg/kg

Date Sampled:	08/18/15	08/18/15	08/18/15	08/18/15	
Date Prepared:	08/20/15	08/25/15	08/20/15	08/24/15	
Date Analyzed:	08/20/15	08/25/15	08/20/15	08/25/15	
AA ID No:	5H19001-AL	5H19001-AM	5H19001-AN	5H19001-AO	
Client ID No:	T00251	T00252	T00253	T00254	
Matrix:	Soil	Soil	Soil	Soil	
Dilution Factor:	1	100	1	1	MRL

8260B/5035 +OXY+TPHG (EPA 8260B/5035) (continued)

Styrene	<0.0050	<0.50	<0.50	<0.0050	0.0050
1,1,1,2-Tetrachloroethane	<0.0050	<0.50	<0.50	<0.0050	0.0050
1,1,2,2-Tetrachloroethane	<0.0050	<0.50	<0.50	<0.0050	0.0050
Tetrachloroethylene (PCE)	<0.0050	<0.50	<0.50	<0.0050	0.0050
Toluene	<0.0020	<0.20	<0.20	<0.0020	0.0020
1,2,4-Trichlorobenzene	<0.0050	<0.50	<0.50	<0.0050	0.0050
1,2,3-Trichlorobenzene	<0.0050	<0.50	<0.50	<0.0050	0.0050
1,1,2-Trichloroethane	<0.0050	<0.50	<0.50	<0.0050	0.0050
1,1,1-Trichloroethane	<0.0050	<0.50	<0.50	<0.0050	0.0050
Trichloroethylene (TCE)	<0.0050	<0.50	<0.50	<0.0050	0.0050
Trichlorofluoromethane (R11)	<0.0050	<0.50	<0.50	<0.0050	0.0050
1,2,3-Trichloropropane	<0.0050	<0.50	<0.50	<0.0050	0.0050
1,1,2-Trichloro-1,2,2-trifluoroethane (R113)	<0.0050	<0.50	<0.50	<0.0050	0.0050
1,3,5-Trimethylbenzene	<0.0050	<0.50	<0.50	<0.0050	0.0050
1,2,4-Trimethylbenzene	<0.0050	0.72	<0.50	<0.0050	0.0050
Vinyl chloride	<0.0050	<0.50	<0.50	<0.0050	0.0050
o-Xylene	<0.0020	<0.20	<0.20	<0.0020	0.0020
m,p-Xylenes	<0.0020	<0.20	<0.20	<0.0020	0.0020

Surrogates					<u>%REC Limits</u>
4-Bromofluorobenzene	126%	94%	107%	120%	70-140
Dibromofluoromethane	100%	106%	82%	98%	70-140
Toluene-d8	110%	99%	103%	103%	70-140

Viorel Vasile
 Operations Manager



LABORATORY ANALYSIS RESULTS

Client: The Source Group, Inc. (SH)
Project No: 04-NDLA-007
Project Name: DFSP Norwalk Soil Remediation
Method: VOCs, OXY & TPHG by GC/MS EPA 5035

AA Project No: A5331450 (part 2)
Date Received: 08/19/15
Date Reported: 08/28/15
Units: mg/kg

Date Sampled:	08/18/15	08/18/15	08/18/15	08/18/15	
Date Prepared:	08/24/15	08/24/15	08/24/15	08/19/15	
Date Analyzed:	08/25/15	08/25/15	08/25/15	08/19/15	
AA ID No:	5H19001-AP	5H19001-AQ	5H19001-AR	5H19001-AS	
Client ID No:	T00255	T00256	T00257	T00258	
Matrix:	Soil	Soil	Soil	Soil	
Dilution Factor:	1	100	1	100	MRL

8260B/5035 +OXY+TPHG (EPA 8260B/5035)

Acetone	<0.050	<5.0	<0.050	<5.0	0.050
tert-Amyl Methyl Ether (TAME)	<0.0050	<0.50	<0.0050	<0.50	0.0050
Benzene	<0.010	<1.0	<0.010	<1.0	0.010
Bromobenzene	<0.0050	<0.50	<0.0050	<0.50	0.0050
Bromochloromethane	<0.0050	<0.50	<0.0050	<0.50	0.0050
Bromodichloromethane	<0.0050	<0.50	<0.0050	<0.50	0.0050
Bromoform	<0.0050	<0.50	<0.0050	<0.50	0.0050
Bromomethane	<0.0050	<0.50	<0.0050	<0.50	0.0050
2-Butanone (MEK)	<0.050	<5.0	<0.050	<5.0	0.050
tert-Butyl alcohol (TBA)	<0.020	<2.0	<0.020	<2.0	0.020
sec-Butylbenzene	<0.0050	<0.50	<0.0050	<0.50	0.0050
tert-Butylbenzene	<0.0050	<0.50	<0.0050	<0.50	0.0050
n-Butylbenzene	<0.0050	<0.50	<0.0050	<0.50	0.0050
Carbon Disulfide	<0.0050	<0.50	<0.0050	<0.50	0.0050
Carbon Tetrachloride	<0.0050	<0.50	<0.0050	<0.50	0.0050
Chlorobenzene	<0.0050	<0.50	<0.0050	<0.50	0.0050
Chloroethane	<0.0050	<0.50	<0.0050	<0.50	0.0050
Chloroform	<0.0050	<0.50	<0.0050	<0.50	0.0050
Chloromethane	<0.0050	<0.50	<0.0050	<0.50	0.0050
2-Chlorotoluene	<0.0050	<0.50	<0.0050	<0.50	0.0050
4-Chlorotoluene	<0.0050	<0.50	<0.0050	<0.50	0.0050
1,2-Dibromo-3-chloropropane	<0.010	<1.0	<0.010	<1.0	0.010
Dibromochloromethane	<0.0050	<0.50	<0.0050	<0.50	0.0050
1,2-Dibromoethane (EDB)	<0.0050	<0.50	<0.0050	<0.50	0.0050
Dibromomethane	<0.0050	<0.50	<0.0050	<0.50	0.0050
1,4-Dichlorobenzene	<0.0050	<0.50	<0.0050	<0.50	0.0050
1,3-Dichlorobenzene	<0.0050	<0.50	<0.0050	<0.50	0.0050

Viorel Vasile
Operations Manager

**LABORATORY ANALYSIS RESULTS**

Client: The Source Group, Inc. (SH)
Project No: 04-NDLA-007
Project Name: DFSP Norwalk Soil Remediation
Method: VOCs, OXY & TPHG by GC/MS EPA 5035

AA Project No: A5331450 (part 2)
Date Received: 08/19/15
Date Reported: 08/28/15
Units: mg/kg

	08/18/15	08/18/15	08/18/15	08/18/15	
Date Sampled:	08/18/15	08/18/15	08/18/15	08/18/15	
Date Prepared:	08/24/15	08/24/15	08/24/15	08/19/15	
Date Analyzed:	08/25/15	08/25/15	08/25/15	08/19/15	
AA ID No:	5H19001-AP	5H19001-AQ	5H19001-AR	5H19001-AS	
Client ID No:	T00255	T00256	T00257	T00258	
Matrix:	Soil	Soil	Soil	Soil	
Dilution Factor:	1	100	1	100	MRL

8260B/5035 +OXY+TPHG (EPA 8260B/5035) (continued)

1,2-Dichlorobenzene	<0.0050	<0.50	<0.0050	<0.50	0.0050
Dichlorodifluoromethane (R12)	<0.0050	<0.50	<0.0050	<0.50	0.0050
1,1-Dichloroethane	<0.0050	<0.50	<0.0050	<0.50	0.0050
1,2-Dichloroethane (EDC)	<0.0050	<0.50	<0.0050	<0.50	0.0050
trans-1,2-Dichloroethylene	<0.0050	<0.50	<0.0050	<0.50	0.0050
cis-1,2-Dichloroethylene	<0.0050	<0.50	<0.0050	<0.50	0.0050
1,1-Dichloroethylene	<0.0050	<0.50	<0.0050	<0.50	0.0050
2,2-Dichloropropane	<0.0050	<0.50	<0.0050	<0.50	0.0050
1,3-Dichloropropane	<0.0050	<0.50	<0.0050	<0.50	0.0050
1,2-Dichloropropane	<0.0050	<0.50	<0.0050	<0.50	0.0050
trans-1,3-Dichloropropylene	<0.0050	<0.50	<0.0050	<0.50	0.0050
1,1-Dichloropropylene	<0.0050	<0.50	<0.0050	<0.50	0.0050
cis-1,3-Dichloropropylene	<0.0050	<0.50	<0.0050	<0.50	0.0050
Diisopropyl ether (DIPE)	<0.0050	<0.50	<0.0050	<0.50	0.0050
Ethylbenzene	<0.0020	<0.20	<0.0020	<0.20	0.0020
Ethyl-tert-Butyl Ether (ETBE)	<0.0050	<0.50	<0.0050	<0.50	0.0050
Gasoline Range Organics (GRO)	1.3	<50	2.7	420	0.50
Hexachlorobutadiene	<0.010	<1.0	<0.010	<1.0	0.010
2-Hexanone (MBK)	<0.050	<5.0	<0.050	<5.0	0.050
Isopropylbenzene	<0.0050	<0.50	<0.0050	<0.50	0.0050
4-Isopropyltoluene	<0.0050	<0.50	<0.0050	<0.50	0.0050
Methyl-tert-Butyl Ether (MTBE)	<0.0050	<0.50	<0.0050	<0.50	0.0050
Methylene Chloride	<0.050	<5.0	<0.050	<5.0	0.050
4-Methyl-2-pentanone (MIBK)	<0.050	<5.0	<0.050	<5.0	0.050
Naphthalene	<0.010	<1.0	<0.010	<1.0	0.010
n-Propylbenzene	<0.0050	<0.50	<0.0050	<0.50	0.0050

Viorel Vasile
Operations Manager



LABORATORY ANALYSIS RESULTS

Client: The Source Group, Inc. (SH)
Project No: 04-NDLA-007
Project Name: DFSP Norwalk Soil Remediation
Method: VOCs, OXY & TPHG by GC/MS EPA 5035

AA Project No: A5331450 (part 2)
Date Received: 08/19/15
Date Reported: 08/28/15
Units: mg/kg

Date Sampled:	08/18/15	08/18/15	08/18/15	08/18/15	
Date Prepared:	08/24/15	08/24/15	08/24/15	08/19/15	
Date Analyzed:	08/25/15	08/25/15	08/25/15	08/19/15	
AA ID No:	5H19001-AP	5H19001-AQ	5H19001-AR	5H19001-AS	
Client ID No:	T00255	T00256	T00257	T00258	
Matrix:	Soil	Soil	Soil	Soil	
Dilution Factor:	1	100	1	100	MRL

8260B/5035 +OXY+TPHG (EPA 8260B/5035) (continued)

Styrene	<0.0050	<0.50	<0.0050	<0.50	0.0050
1,1,1,2-Tetrachloroethane	<0.0050	<0.50	<0.0050	<0.50	0.0050
1,1,2,2-Tetrachloroethane	<0.0050	<0.50	<0.0050	<0.50	0.0050
Tetrachloroethylene (PCE)	<0.0050	<0.50	<0.0050	<0.50	0.0050
Toluene	<0.0020	<0.20	<0.0020	<0.20	0.0020
1,2,4-Trichlorobenzene	<0.0050	<0.50	<0.0050	<0.50	0.0050
1,2,3-Trichlorobenzene	<0.0050	<0.50	<0.0050	<0.50	0.0050
1,1,2-Trichloroethane	<0.0050	<0.50	<0.0050	<0.50	0.0050
1,1,1-Trichloroethane	<0.0050	<0.50	<0.0050	<0.50	0.0050
Trichloroethylene (TCE)	<0.0050	<0.50	<0.0050	<0.50	0.0050
Trichlorofluoromethane (R11)	<0.0050	<0.50	<0.0050	<0.50	0.0050
1,2,3-Trichloropropane	<0.0050	<0.50	<0.0050	<0.50	0.0050
1,1,2-Trichloro-1,2,2-trifluoroethane (R113)	<0.0050	<0.50	<0.0050	<0.50	0.0050
1,3,5-Trimethylbenzene	<0.0050	<0.50	<0.0050	1.1	0.0050
1,2,4-Trimethylbenzene	<0.0050	<0.50	<0.0050	1.6	0.0050
Vinyl chloride	<0.0050	<0.50	<0.0050	<0.50	0.0050
o-Xylene	<0.0020	<0.20	<0.0020	<0.20	0.0020
m,p-Xylenes	<0.0020	<0.20	<0.0020	<0.20	0.0020

Surrogates					<u>%REC Limits</u>
4-Bromofluorobenzene	133%	93%	139%	92%	70-140
Dibromofluoromethane	94%	98%	104%	82%	70-140
Toluene-d8	109%	94%	109%	110%	70-140

Viorel Vasile
Operations Manager



LABORATORY ANALYSIS RESULTS

Client: The Source Group, Inc. (SH)
Project No: 04-NDLA-007
Project Name: DFSP Norwalk Soil Remediation
Method: VOCs, OXY & TPHG by GC/MS EPA 5035

AA Project No: A5331450 (part 2)
Date Received: 08/19/15
Date Reported: 08/28/15
Units: mg/kg

Date Sampled:	08/18/15	08/18/15	08/18/15	08/18/15	
Date Prepared:	08/26/15	08/26/15	08/25/15	08/26/15	
Date Analyzed:	08/26/15	08/26/15	08/25/15	08/26/15	
AA ID No:	5H19001-AT	5H19001-AU	5H19001-AV	5H19001-AW	
Client ID No:	T00259	T00260	T00261	T00262	
Matrix:	Soil	Soil	Soil	Soil	
Dilution Factor:	100	1	100	1	MRL

8260B/5035 +OXY+TPHG (EPA 8260B/5035)

Acetone	<5.0	<0.050	<5.0	<0.050	0.050
tert-Amyl Methyl Ether (TAME)	<0.50	<0.0050	<0.50	<0.0050	0.0050
Benzene	<1.0	<0.010	<1.0	<0.010	0.010
Bromobenzene	<0.50	<0.0050	<0.50	<0.0050	0.0050
Bromochloromethane	<0.50	<0.0050	<0.50	<0.0050	0.0050
Bromodichloromethane	<0.50	<0.0050	<0.50	<0.0050	0.0050
Bromoform	<0.50	<0.0050	<0.50	<0.0050	0.0050
Bromomethane	<0.50	<0.0050	<0.50	<0.0050	0.0050
2-Butanone (MEK)	<5.0	<0.050	<5.0	<0.050	0.050
tert-Butyl alcohol (TBA)	<2.0	<0.020	<2.0	<0.020	0.020
sec-Butylbenzene	<0.50	<0.0050	<0.50	<0.0050	0.0050
tert-Butylbenzene	<0.50	<0.0050	<0.50	<0.0050	0.0050
n-Butylbenzene	<0.50	<0.0050	<0.50	<0.0050	0.0050
Carbon Disulfide	<0.50	<0.0050	<0.50	<0.0050	0.0050
Carbon Tetrachloride	<0.50	<0.0050	<0.50	<0.0050	0.0050
Chlorobenzene	<0.50	<0.0050	<0.50	<0.0050	0.0050
Chloroethane	<0.50	<0.0050	<0.50	<0.0050	0.0050
Chloroform	<0.50	<0.0050	<0.50	<0.0050	0.0050
Chloromethane	<0.50	<0.0050	<0.50	<0.0050	0.0050
2-Chlorotoluene	<0.50	<0.0050	<0.50	<0.0050	0.0050
4-Chlorotoluene	<0.50	<0.0050	<0.50	<0.0050	0.0050
1,2-Dibromo-3-chloropropane	<1.0	<0.010	<1.0	<0.010	0.010
Dibromochloromethane	<0.50	<0.0050	<0.50	<0.0050	0.0050
1,2-Dibromoethane (EDB)	<0.50	<0.0050	<0.50	<0.0050	0.0050
Dibromomethane	<0.50	<0.0050	<0.50	<0.0050	0.0050
1,4-Dichlorobenzene	<0.50	<0.0050	<0.50	<0.0050	0.0050
1,3-Dichlorobenzene	<0.50	<0.0050	<0.50	<0.0050	0.0050

Viorel Vasile
Operations Manager



LABORATORY ANALYSIS RESULTS

Client: The Source Group, Inc. (SH)
Project No: 04-NDLA-007
Project Name: DFSP Norwalk Soil Remediation
Method: VOCs, OXY & TPHG by GC/MS EPA 5035

AA Project No: A5331450 (part 2)
Date Received: 08/19/15
Date Reported: 08/28/15
Units: mg/kg

Date Sampled:	08/18/15	08/18/15	08/18/15	08/18/15	
Date Prepared:	08/26/15	08/26/15	08/25/15	08/26/15	
Date Analyzed:	08/26/15	08/26/15	08/25/15	08/26/15	
AA ID No:	5H19001-AT	5H19001-AU	5H19001-AV	5H19001-AW	
Client ID No:	T00259	T00260	T00261	T00262	
Matrix:	Soil	Soil	Soil	Soil	
Dilution Factor:	100	1	100	1	MRL

8260B/5035 +OXY+TPHG (EPA 8260B/5035) (continued)

1,2-Dichlorobenzene	<0.50	<0.0050	<0.50	<0.0050	0.0050
Dichlorodifluoromethane (R12)	<0.50	<0.0050	<0.50	<0.0050	0.0050
1,1-Dichloroethane	<0.50	<0.0050	<0.50	<0.0050	0.0050
1,2-Dichloroethane (EDC)	<0.50	<0.0050	<0.50	<0.0050	0.0050
trans-1,2-Dichloroethylene	<0.50	<0.0050	<0.50	<0.0050	0.0050
cis-1,2-Dichloroethylene	<0.50	<0.0050	<0.50	<0.0050	0.0050
1,1-Dichloroethylene	<0.50	<0.0050	<0.50	<0.0050	0.0050
2,2-Dichloropropane	<0.50	<0.0050	<0.50	<0.0050	0.0050
1,3-Dichloropropane	<0.50	<0.0050	<0.50	<0.0050	0.0050
1,2-Dichloropropane	<0.50	<0.0050	<0.50	<0.0050	0.0050
trans-1,3-Dichloropropylene	<0.50	<0.0050	<0.50	<0.0050	0.0050
1,1-Dichloropropylene	<0.50	<0.0050	<0.50	<0.0050	0.0050
cis-1,3-Dichloropropylene	<0.50	<0.0050	<0.50	<0.0050	0.0050
Diisopropyl ether (DIPE)	<0.50	<0.0050	<0.50	<0.0050	0.0050
Ethylbenzene	<0.20	<0.0020	<0.20	<0.0020	0.0020
Ethyl-tert-Butyl Ether (ETBE)	<0.50	<0.0050	<0.50	<0.0050	0.0050
Gasoline Range Organics (GRO)	100	0.78	110	<0.50	0.50
Hexachlorobutadiene	<1.0	<0.010	<1.0	<0.010	0.010
2-Hexanone (MBK)	<5.0	<0.050	<5.0	<0.050	0.050
Isopropylbenzene	<0.50	<0.0050	<0.50	<0.0050	0.0050
4-Isopropyltoluene	<0.50	<0.0050	<0.50	<0.0050	0.0050
Methyl-tert-Butyl Ether (MTBE)	<0.50	<0.0050	<0.50	<0.0050	0.0050
Methylene Chloride	<5.0	<0.050	<5.0	<0.050	0.050
4-Methyl-2-pentanone (MIBK)	<5.0	<0.050	<5.0	<0.050	0.050
Naphthalene	<1.0	<0.010	<1.0	<0.010	0.010
n-Propylbenzene	<0.50	<0.0050	<0.50	<0.0050	0.0050

Viorel Vasile
Operations Manager



LABORATORY ANALYSIS RESULTS

Client: The Source Group, Inc. (SH)
Project No: 04-NDLA-007
Project Name: DFSP Norwalk Soil Remediation
Method: VOCs, OXY & TPHG by GC/MS EPA 5035

AA Project No: A5331450 (part 2)
Date Received: 08/19/15
Date Reported: 08/28/15
Units: mg/kg

Date Sampled:	08/18/15	08/18/15	08/18/15	08/18/15	
Date Prepared:	08/26/15	08/26/15	08/25/15	08/26/15	
Date Analyzed:	08/26/15	08/26/15	08/25/15	08/26/15	
AA ID No:	5H19001-AT	5H19001-AU	5H19001-AV	5H19001-AW	
Client ID No:	T00259	T00260	T00261	T00262	
Matrix:	Soil	Soil	Soil	Soil	
Dilution Factor:	100	1	100	1	MRL

8260B/5035 +OXY+TPHG (EPA 8260B/5035) (continued)

Styrene	<0.50	<0.0050	<0.50	<0.0050	0.0050
1,1,1,2-Tetrachloroethane	<0.50	<0.0050	<0.50	<0.0050	0.0050
1,1,2,2-Tetrachloroethane	<0.50	<0.0050	<0.50	<0.0050	0.0050
Tetrachloroethylene (PCE)	<0.50	<0.0050	<0.50	<0.0050	0.0050
Toluene	<0.20	<0.0020	<0.20	<0.0020	0.0020
1,2,4-Trichlorobenzene	<0.50	<0.0050	<0.50	<0.0050	0.0050
1,2,3-Trichlorobenzene	<0.50	<0.0050	<0.50	<0.0050	0.0050
1,1,2-Trichloroethane	<0.50	<0.0050	<0.50	<0.0050	0.0050
1,1,1-Trichloroethane	<0.50	<0.0050	<0.50	<0.0050	0.0050
Trichloroethylene (TCE)	<0.50	<0.0050	<0.50	<0.0050	0.0050
Trichlorofluoromethane (R11)	<0.50	<0.0050	<0.50	<0.0050	0.0050
1,2,3-Trichloropropane	<0.50	<0.0050	<0.50	<0.0050	0.0050
1,1,2-Trichloro-1,2,2-trifluoroethane (R113)	<0.50	<0.0050	<0.50	<0.0050	0.0050
1,3,5-Trimethylbenzene	<0.50	<0.0050	<0.50	<0.0050	0.0050
1,2,4-Trimethylbenzene	<0.50	<0.0050	<0.50	<0.0050	0.0050
Vinyl chloride	<0.50	<0.0050	<0.50	<0.0050	0.0050
o-Xylene	<0.20	<0.0020	<0.20	<0.0020	0.0020
m,p-Xylenes	<0.20	<0.0020	<0.20	<0.0020	0.0020

Surrogates					<u>%REC Limits</u>
4-Bromofluorobenzene	91%	123%	103%	121%	70-140
Dibromofluoromethane	102%	127%	120%	125%	70-140
Toluene-d8	96%	105%	100%	107%	70-140

Viorel Vasile
Operations Manager



LABORATORY ANALYSIS RESULTS

Client: The Source Group, Inc. (SH)
Project No: 04-NDLA-007
Project Name: DFSP Norwalk Soil Remediation
Method: VOCs, OXY & TPHG by GC/MS EPA 5035

AA Project No: A5331450 (part 2)
Date Received: 08/19/15
Date Reported: 08/28/15
Units: mg/kg

Date Sampled:	08/18/15	08/18/15	08/18/15	08/18/15	
Date Prepared:	08/26/15	08/26/15	08/25/15	08/25/15	
Date Analyzed:	08/26/15	08/26/15	08/25/15	08/25/15	
AA ID No:	5H19001-AX	5H19001-AY	5H19001-AZ	5H19001-BA	
Client ID No:	T00263	T00264	T00265	T00266	
Matrix:	Soil	Soil	Soil	Soil	
Dilution Factor:	1	100	100	100	MRL

8260B/5035 +OXY+TPHG (EPA 8260B/5035)

Acetone	<0.050	<5.0	<5.0	<5.0	0.050
tert-Amyl Methyl Ether (TAME)	<0.0050	<0.50	<0.50	<0.50	0.0050
Benzene	<0.010	<1.0	<1.0	<1.0	0.010
Bromobenzene	<0.0050	<0.50	<0.50	<0.50	0.0050
Bromochloromethane	<0.0050	<0.50	<0.50	<0.50	0.0050
Bromodichloromethane	<0.0050	<0.50	<0.50	<0.50	0.0050
Bromoform	<0.0050	<0.50	<0.50	<0.50	0.0050
Bromomethane	<0.0050	<0.50	<0.50	<0.50	0.0050
2-Butanone (MEK)	<0.050	<5.0	<5.0	<5.0	0.050
tert-Butyl alcohol (TBA)	0.042	<2.0	<2.0	<2.0	0.020
sec-Butylbenzene	<0.0050	<0.50	<0.50	<0.50	0.0050
tert-Butylbenzene	<0.0050	<0.50	<0.50	<0.50	0.0050
n-Butylbenzene	<0.0050	<0.50	<0.50	<0.50	0.0050
Carbon Disulfide	<0.0050	<0.50	<0.50	<0.50	0.0050
Carbon Tetrachloride	<0.0050	<0.50	<0.50	<0.50	0.0050
Chlorobenzene	<0.0050	<0.50	<0.50	<0.50	0.0050
Chloroethane	<0.0050	<0.50	<0.50	<0.50	0.0050
Chloroform	<0.0050	<0.50	<0.50	<0.50	0.0050
Chloromethane	<0.0050	<0.50	<0.50	<0.50	0.0050
2-Chlorotoluene	<0.0050	<0.50	<0.50	<0.50	0.0050
4-Chlorotoluene	<0.0050	<0.50	<0.50	<0.50	0.0050
1,2-Dibromo-3-chloropropane	<0.010	<1.0	<1.0	<1.0	0.010
Dibromochloromethane	<0.0050	<0.50	<0.50	<0.50	0.0050
1,2-Dibromoethane (EDB)	<0.0050	<0.50	<0.50	<0.50	0.0050
Dibromomethane	<0.0050	<0.50	<0.50	<0.50	0.0050
1,4-Dichlorobenzene	<0.0050	<0.50	<0.50	<0.50	0.0050
1,3-Dichlorobenzene	<0.0050	<0.50	<0.50	<0.50	0.0050

Viorel Vasile
Operations Manager

**LABORATORY ANALYSIS RESULTS**

Client: The Source Group, Inc. (SH)
Project No: 04-NDLA-007
Project Name: DFSP Norwalk Soil Remediation
Method: VOCs, OXY & TPHG by GC/MS EPA 5035

AA Project No: A5331450 (part 2)
Date Received: 08/19/15
Date Reported: 08/28/15
Units: mg/kg

Date Sampled:	08/18/15	08/18/15	08/18/15	08/18/15	
Date Prepared:	08/26/15	08/26/15	08/25/15	08/25/15	
Date Analyzed:	08/26/15	08/26/15	08/25/15	08/25/15	
AA ID No:	5H19001-AX	5H19001-AY	5H19001-AZ	5H19001-BA	
Client ID No:	T00263	T00264	T00265	T00266	
Matrix:	Soil	Soil	Soil	Soil	
Dilution Factor:	1	100	100	100	MRL

8260B/5035 +OXY+TPHG (EPA 8260B/5035) (continued)

1,2-Dichlorobenzene	<0.0050	<0.50	<0.50	<0.50	0.0050
Dichlorodifluoromethane (R12)	<0.0050	<0.50	<0.50	<0.50	0.0050
1,1-Dichloroethane	<0.0050	<0.50	<0.50	<0.50	0.0050
1,2-Dichloroethane (EDC)	<0.0050	<0.50	<0.50	<0.50	0.0050
trans-1,2-Dichloroethylene	<0.0050	<0.50	<0.50	<0.50	0.0050
cis-1,2-Dichloroethylene	<0.0050	<0.50	<0.50	<0.50	0.0050
1,1-Dichloroethylene	<0.0050	<0.50	<0.50	<0.50	0.0050
2,2-Dichloropropane	<0.0050	<0.50	<0.50	<0.50	0.0050
1,3-Dichloropropane	<0.0050	<0.50	<0.50	<0.50	0.0050
1,2-Dichloropropane	<0.0050	<0.50	<0.50	<0.50	0.0050
trans-1,3-Dichloropropylene	<0.0050	<0.50	<0.50	<0.50	0.0050
1,1-Dichloropropylene	<0.0050	<0.50	<0.50	<0.50	0.0050
cis-1,3-Dichloropropylene	<0.0050	<0.50	<0.50	<0.50	0.0050
Diisopropyl ether (DIPE)	<0.0050	<0.50	<0.50	<0.50	0.0050
Ethylbenzene	<0.0020	<0.20	<0.20	<0.20	0.0020
Ethyl-tert-Butyl Ether (ETBE)	<0.0050	<0.50	<0.50	<0.50	0.0050
Gasoline Range Organics (GRO)	<0.50	<50	<50	1700 [3]	0.50
Hexachlorobutadiene	<0.010	<1.0	<1.0	<1.0	0.010
2-Hexanone (MBK)	<0.050	<5.0	<5.0	<5.0	0.050
Isopropylbenzene	<0.0050	<0.50	<0.50	<0.50	0.0050
4-Isopropyltoluene	<0.0050	<0.50	<0.50	<0.50	0.0050
Methyl-tert-Butyl Ether (MTBE)	<0.0050	<0.50	<0.50	<0.50	0.0050
Methylene Chloride	<0.050	<5.0	<5.0	<5.0	0.050
4-Methyl-2-pentanone (MIBK)	<0.050	<5.0	<5.0	<5.0	0.050
Naphthalene	<0.010	<1.0	<1.0	<1.0	0.010
n-Propylbenzene	<0.0050	<0.50	<0.50	<0.50	0.0050

Viorel Vasile
Operations Manager



LABORATORY ANALYSIS RESULTS

Client: The Source Group, Inc. (SH)
Project No: 04-NDLA-007
Project Name: DFSP Norwalk Soil Remediation
Method: VOCs, OXY & TPHG by GC/MS EPA 5035

AA Project No: A5331450 (part 2)
Date Received: 08/19/15
Date Reported: 08/28/15
Units: mg/kg

Date Sampled:	08/18/15	08/18/15	08/18/15	08/18/15	
Date Prepared:	08/26/15	08/26/15	08/25/15	08/25/15	
Date Analyzed:	08/26/15	08/26/15	08/25/15	08/25/15	
AA ID No:	5H19001-AX	5H19001-AY	5H19001-AZ	5H19001-BA	
Client ID No:	T00263	T00264	T00265	T00266	
Matrix:	Soil	Soil	Soil	Soil	
Dilution Factor:	1	100	100	100	MRL

8260B/5035 +OXY+TPHG (EPA 8260B/5035) (continued)

Styrene	<0.0050	<0.50	<0.50	<0.50	0.0050
1,1,1,2-Tetrachloroethane	<0.0050	<0.50	<0.50	<0.50	0.0050
1,1,2,2-Tetrachloroethane	<0.0050	<0.50	<0.50	<0.50	0.0050
Tetrachloroethylene (PCE)	<0.0050	<0.50	<0.50	<0.50	0.0050
Toluene	<0.0020	<0.20	<0.20	<0.20	0.0020
1,2,4-Trichlorobenzene	<0.0050	<0.50	<0.50	<0.50	0.0050
1,2,3-Trichlorobenzene	<0.0050	<0.50	<0.50	<0.50	0.0050
1,1,2-Trichloroethane	<0.0050	<0.50	<0.50	<0.50	0.0050
1,1,1-Trichloroethane	<0.0050	<0.50	<0.50	<0.50	0.0050
Trichloroethylene (TCE)	<0.0050	<0.50	<0.50	<0.50	0.0050
Trichlorofluoromethane (R11)	<0.0050	<0.50	<0.50	<0.50	0.0050
1,2,3-Trichloropropane	<0.0050	<0.50	<0.50	<0.50	0.0050
1,1,2-Trichloro-1,2,2-trifluoroethane (R113)	<0.0050	<0.50	<0.50	<0.50	0.0050
1,3,5-Trimethylbenzene	<0.0050	<0.50	<0.50	<0.50	0.0050
1,2,4-Trimethylbenzene	<0.0050	<0.50	<0.50	<0.50	0.0050
Vinyl chloride	<0.0050	<0.50	<0.50	<0.50	0.0050
o-Xylene	<0.0020	<0.20	<0.20	<0.20	0.0020
m,p-Xylenes	<0.0020	<0.20	<0.20	<0.20	0.0020

<u>Surrogates</u>					<u>%REC Limits</u>
4-Bromofluorobenzene	116%	102%	105%	98%	70-140
Dibromofluoromethane	126%	109%	118%	114%	70-140
Toluene-d8	102%	99%	102%	99%	70-140

Viorel Vasile
Operations Manager



LABORATORY ANALYSIS RESULTS

Client: The Source Group, Inc. (SH)
Project No: 04-NDLA-007
Project Name: DFSP Norwalk Soil Remediation
Method: VOCs, OXY & TPHG by GC/MS EPA 5035

AA Project No: A5331450 (part 2)
Date Received: 08/19/15
Date Reported: 08/28/15
Units: mg/kg

Date Sampled:	08/18/15	08/18/15	08/18/15	08/18/15	
Date Prepared:	08/26/15	08/19/15	08/26/15	08/26/15	
Date Analyzed:	08/26/15	08/19/15	08/26/15	08/26/15	
AA ID No:	5H19001-BB	5H19001-BC	5H19001-BD	5H19001-BE	
Client ID No:	T00267	T00268	T00269	T00270	
Matrix:	Soil	Soil	Soil	Soil	
Dilution Factor:	1	100	100	1	MRL

8260B/5035 +OXY+TPHG (EPA 8260B/5035)

Acetone	<0.050	<5.0	<5.0	<0.050	0.050
tert-Amyl Methyl Ether (TAME)	<0.0050	<0.50	<0.50	<0.0050	0.0050
Benzene	<0.010	<1.0	<1.0	<0.010	0.010
Bromobenzene	<0.0050	<0.50	<0.50	<0.0050	0.0050
Bromochloromethane	<0.0050	<0.50	<0.50	<0.0050	0.0050
Bromodichloromethane	<0.0050	<0.50	<0.50	<0.0050	0.0050
Bromoform	<0.0050	<0.50	<0.50	<0.0050	0.0050
Bromomethane	<0.0050	<0.50	<0.50	<0.0050	0.0050
2-Butanone (MEK)	<0.050	<5.0	<5.0	<0.050	0.050
tert-Butyl alcohol (TBA)	<0.020	<2.0	<2.0	<0.020	0.020
sec-Butylbenzene	<0.0050	<0.50	<0.50	<0.0050	0.0050
tert-Butylbenzene	<0.0050	<0.50	<0.50	<0.0050	0.0050
n-Butylbenzene	<0.0050	<0.50	<0.50	<0.0050	0.0050
Carbon Disulfide	<0.0050	<0.50	<0.50	<0.0050	0.0050
Carbon Tetrachloride	<0.0050	<0.50	<0.50	<0.0050	0.0050
Chlorobenzene	<0.0050	<0.50	<0.50	<0.0050	0.0050
Chloroethane	<0.0050	<0.50	<0.50	<0.0050	0.0050
Chloroform	<0.0050	<0.50	<0.50	<0.0050	0.0050
Chloromethane	<0.0050	<0.50	<0.50	<0.0050	0.0050
2-Chlorotoluene	<0.0050	<0.50	<0.50	<0.0050	0.0050
4-Chlorotoluene	<0.0050	<0.50	<0.50	<0.0050	0.0050
1,2-Dibromo-3-chloropropane	<0.010	<1.0	<1.0	<0.010	0.010
Dibromochloromethane	<0.0050	<0.50	<0.50	<0.0050	0.0050
1,2-Dibromoethane (EDB)	<0.0050	<0.50	<0.50	<0.0050	0.0050
Dibromomethane	<0.0050	<0.50	<0.50	<0.0050	0.0050
1,4-Dichlorobenzene	<0.0050	<0.50	<0.50	<0.0050	0.0050
1,3-Dichlorobenzene	<0.0050	<0.50	<0.50	<0.0050	0.0050

Viorel Vasile
 Operations Manager



LABORATORY ANALYSIS RESULTS

Client: The Source Group, Inc. (SH)
Project No: 04-NDLA-007
Project Name: DFSP Norwalk Soil Remediation
Method: VOCs, OXY & TPHG by GC/MS EPA 5035

AA Project No: A5331450 (part 2)
Date Received: 08/19/15
Date Reported: 08/28/15
Units: mg/kg

Date Sampled:	08/18/15	08/18/15	08/18/15	08/18/15	
Date Prepared:	08/26/15	08/19/15	08/26/15	08/26/15	
Date Analyzed:	08/26/15	08/19/15	08/26/15	08/26/15	
AA ID No:	5H19001-BB	5H19001-BC	5H19001-BD	5H19001-BE	
Client ID No:	T00267	T00268	T00269	T00270	
Matrix:	Soil	Soil	Soil	Soil	
Dilution Factor:	1	100	100	1	MRL

8260B/5035 +OXY+TPHG (EPA 8260B/5035) (continued)

1,2-Dichlorobenzene	<0.0050	<0.50	<0.50	<0.0050	0.0050
Dichlorodifluoromethane (R12)	<0.0050	<0.50	<0.50	<0.0050	0.0050
1,1-Dichloroethane	<0.0050	<0.50	<0.50	<0.0050	0.0050
1,2-Dichloroethane (EDC)	<0.0050	<0.50	<0.50	<0.0050	0.0050
trans-1,2-Dichloroethylene	<0.0050	<0.50	<0.50	<0.0050	0.0050
cis-1,2-Dichloroethylene	<0.0050	<0.50	<0.50	<0.0050	0.0050
1,1-Dichloroethylene	<0.0050	<0.50	<0.50	<0.0050	0.0050
2,2-Dichloropropane	<0.0050	<0.50	<0.50	<0.0050	0.0050
1,3-Dichloropropane	<0.0050	<0.50	<0.50	<0.0050	0.0050
1,2-Dichloropropane	<0.0050	<0.50	<0.50	<0.0050	0.0050
trans-1,3-Dichloropropylene	<0.0050	<0.50	<0.50	<0.0050	0.0050
1,1-Dichloropropylene	<0.0050	<0.50	<0.50	<0.0050	0.0050
cis-1,3-Dichloropropylene	<0.0050	<0.50	<0.50	<0.0050	0.0050
Diisopropyl ether (DIPE)	<0.0050	<0.50	<0.50	<0.0050	0.0050
Ethylbenzene	<0.0020	<0.20	<0.20	<0.0020	0.0020
Ethyl-tert-Butyl Ether (ETBE)	<0.0050	<0.50	<0.50	<0.0050	0.0050
Gasoline Range Organics (GRO)	2.7	300	55	22 [3]	0.50
Hexachlorobutadiene	<0.010	<1.0	<1.0	<0.010	0.010
2-Hexanone (MBK)	<0.050	<5.0	<5.0	<0.050	0.050
Isopropylbenzene	<0.0050	<0.50	<0.50	<0.0050	0.0050
4-Isopropyltoluene	<0.0050	<0.50	<0.50	<0.0050	0.0050
Methyl-tert-Butyl Ether (MTBE)	<0.0050	<0.50	<0.50	<0.0050	0.0050
Methylene Chloride	<0.050	<5.0	<5.0	<0.050	0.050
4-Methyl-2-pentanone (MIBK)	<0.050	<5.0	<5.0	<0.050	0.050
Naphthalene	<0.010	<1.0	<1.0	<0.010	0.010
n-Propylbenzene	<0.0050	<0.50	<0.50	<0.0050	0.0050

Viorel Vasile
Operations Manager



LABORATORY ANALYSIS RESULTS

Client: The Source Group, Inc. (SH)
 Project No: 04-NDLA-007
 Project Name: DFSP Norwalk Soil Remediation
 Method: VOCs, OXY & TPHG by GC/MS EPA 5035

AA Project No: A5331450 (part 2)
 Date Received: 08/19/15
 Date Reported: 08/28/15
 Units: mg/kg

Date Sampled:	08/18/15	08/18/15	08/18/15	08/18/15	
Date Prepared:	08/26/15	08/19/15	08/26/15	08/26/15	
Date Analyzed:	08/26/15	08/19/15	08/26/15	08/26/15	
AA ID No:	5H19001-BB	5H19001-BC	5H19001-BD	5H19001-BE	
Client ID No:	T00267	T00268	T00269	T00270	
Matrix:	Soil	Soil	Soil	Soil	
Dilution Factor:	1	100	100	1	MRL

8260B/5035 +OXY+TPHG (EPA 8260B/5035) (continued)

Styrene	<0.0050	<0.50	<0.50	<0.0050	0.0050
1,1,1,2-Tetrachloroethane	<0.0050	<0.50	<0.50	<0.0050	0.0050
1,1,2,2-Tetrachloroethane	<0.0050	<0.50	<0.50	<0.0050	0.0050
Tetrachloroethylene (PCE)	<0.0050	<0.50	<0.50	<0.0050	0.0050
Toluene	<0.0020	<0.20	<0.20	<0.0020	0.0020
1,2,4-Trichlorobenzene	<0.0050	<0.50	<0.50	<0.0050	0.0050
1,2,3-Trichlorobenzene	<0.0050	<0.50	<0.50	<0.0050	0.0050
1,1,2-Trichloroethane	<0.0050	<0.50	<0.50	<0.0050	0.0050
1,1,1-Trichloroethane	<0.0050	<0.50	<0.50	<0.0050	0.0050
Trichloroethylene (TCE)	<0.0050	<0.50	<0.50	<0.0050	0.0050
Trichlorofluoromethane (R11)	<0.0050	<0.50	<0.50	<0.0050	0.0050
1,2,3-Trichloropropane	<0.0050	<0.50	<0.50	<0.0050	0.0050
1,1,2-Trichloro-1,2,2-trifluoroethane (R113)	<0.0050	<0.50	<0.50	<0.0050	0.0050
1,3,5-Trimethylbenzene	<0.0050	<0.50	<0.50	<0.0050	0.0050
1,2,4-Trimethylbenzene	<0.0050	<0.50	<0.50	<0.0050	0.0050
Vinyl chloride	<0.0050	<0.50	<0.50	<0.0050	0.0050
o-Xylene	<0.0020	<0.20	<0.20	<0.0020	0.0020
m,p-Xylenes	<0.0020	<0.20	<0.20	<0.0020	0.0020

Surrogates

					<u>%REC Limits</u>
4-Bromofluorobenzene	124%	102%	109%	122%	70-140
Dibromofluoromethane	131%	84%	127%	119%	70-140
Toluene-d8	106%	110%	103%	105%	70-140

Viorel Vasile
 Operations Manager



LABORATORY ANALYSIS RESULTS

Client: The Source Group, Inc. (SH)
Project No: 04-NDLA-007
Project Name: DFSP Norwalk Soil Remediation
Method: VOCs, OXY & TPHG by GC/MS EPA 5035

AA Project No: A5331450 (part 2)
Date Received: 08/19/15
Date Reported: 08/28/15
Units: mg/kg

Date Sampled:	08/18/15	08/18/15	08/18/15	08/18/15	
Date Prepared:	08/26/15	08/19/15	08/26/15	08/20/15	
Date Analyzed:	08/26/15	08/19/15	08/27/15	08/20/15	
AA ID No:	5H19001-BF	5H19001-BG	5H19001-BH	5H19001-BI	
Client ID No:	T00271	T00272	T00273	T00274	
Matrix:	Soil	Soil	Soil	Soil	
Dilution Factor:	100	1	1	100	MRL

8260B/5035 +OXY+TPHG (EPA 8260B/5035)

Acetone	<5.0	<0.050	<0.050	<5.0	0.050
tert-Amyl Methyl Ether (TAME)	<0.50	<0.0050	<0.0050	<0.50	0.0050
Benzene	<1.0	<0.010	<0.010	<1.0	0.010
Bromobenzene	<0.50	<0.0050	<0.0050	<0.50	0.0050
Bromochloromethane	<0.50	<0.0050	<0.0050	<0.50	0.0050
Bromodichloromethane	<0.50	<0.0050	<0.0050	<0.50	0.0050
Bromoform	<0.50	<0.0050	<0.0050	<0.50	0.0050
Bromomethane	<0.50	<0.0050	<0.0050	<0.50	0.0050
2-Butanone (MEK)	<5.0	<0.050	<0.050	<5.0	0.050
tert-Butyl alcohol (TBA)	<2.0	<0.020	<0.020	<2.0	0.020
sec-Butylbenzene	<0.50	<0.0050	<0.0050	<0.50	0.0050
tert-Butylbenzene	<0.50	<0.0050	<0.0050	<0.50	0.0050
n-Butylbenzene	<0.50	<0.0050	<0.0050	<0.50	0.0050
Carbon Disulfide	<0.50	<0.0050	<0.0050	<0.50	0.0050
Carbon Tetrachloride	<0.50	<0.0050	<0.0050	<0.50	0.0050
Chlorobenzene	<0.50	<0.0050	<0.0050	<0.50	0.0050
Chloroethane	<0.50	<0.0050	<0.0050	<0.50	0.0050
Chloroform	<0.50	<0.0050	<0.0050	<0.50	0.0050
Chloromethane	<0.50	<0.0050	<0.0050	<0.50	0.0050
2-Chlorotoluene	<0.50	<0.0050	<0.0050	<0.50	0.0050
4-Chlorotoluene	<0.50	<0.0050	<0.0050	<0.50	0.0050
1,2-Dibromo-3-chloropropane	<1.0	<0.010	<0.010	<1.0	0.010
Dibromochloromethane	<0.50	<0.0050	<0.0050	<0.50	0.0050
1,2-Dibromoethane (EDB)	<0.50	<0.0050	<0.0050	<0.50	0.0050
Dibromomethane	<0.50	<0.0050	<0.0050	<0.50	0.0050
1,4-Dichlorobenzene	<0.50	<0.0050	<0.0050	<0.50	0.0050
1,3-Dichlorobenzene	<0.50	<0.0050	<0.0050	<0.50	0.0050

Viorel Vasile
Operations Manager

**LABORATORY ANALYSIS RESULTS**

Client: The Source Group, Inc. (SH)
Project No: 04-NDLA-007
Project Name: DFSP Norwalk Soil Remediation
Method: VOCs, OXY & TPHG by GC/MS EPA 5035

AA Project No: A5331450 (part 2)
Date Received: 08/19/15
Date Reported: 08/28/15
Units: mg/kg

Date Sampled:	08/18/15	08/18/15	08/18/15	08/18/15	
Date Prepared:	08/26/15	08/19/15	08/26/15	08/20/15	
Date Analyzed:	08/26/15	08/19/15	08/27/15	08/20/15	
AA ID No:	5H19001-BF	5H19001-BG	5H19001-BH	5H19001-BI	
Client ID No:	T00271	T00272	T00273	T00274	
Matrix:	Soil	Soil	Soil	Soil	
Dilution Factor:	100	1	1	100	MRL

8260B/5035 +OXY+TPHG (EPA 8260B/5035) (continued)

1,2-Dichlorobenzene	<0.50	<0.0050	<0.0050	<0.50	0.0050
Dichlorodifluoromethane (R12)	<0.50	<0.0050	<0.0050	<0.50	0.0050
1,1-Dichloroethane	<0.50	<0.0050	<0.0050	<0.50	0.0050
1,2-Dichloroethane (EDC)	<0.50	<0.0050	<0.0050	<0.50	0.0050
trans-1,2-Dichloroethylene	<0.50	<0.0050	<0.0050	<0.50	0.0050
cis-1,2-Dichloroethylene	<0.50	<0.0050	<0.0050	<0.50	0.0050
1,1-Dichloroethylene	<0.50	<0.0050	<0.0050	<0.50	0.0050
2,2-Dichloropropane	<0.50	<0.0050	<0.0050	<0.50	0.0050
1,3-Dichloropropane	<0.50	<0.0050	<0.0050	<0.50	0.0050
1,2-Dichloropropane	<0.50	<0.0050	<0.0050	<0.50	0.0050
trans-1,3-Dichloropropylene	<0.50	<0.0050	<0.0050	<0.50	0.0050
1,1-Dichloropropylene	<0.50	<0.0050	<0.0050	<0.50	0.0050
cis-1,3-Dichloropropylene	<0.50	<0.0050	<0.0050	<0.50	0.0050
Diisopropyl ether (DIPE)	<0.50	<0.0050	<0.0050	<0.50	0.0050
Ethylbenzene	<0.20	<0.0020	<0.0020	<0.20	0.0020
Ethyl-tert-Butyl Ether (ETBE)	<0.50	<0.0050	<0.0050	<0.50	0.0050
Gasoline Range Organics (GRO)	<50	<0.50	0.75	92	0.50
Hexachlorobutadiene	<1.0	<0.010	<0.010	<1.0	0.010
2-Hexanone (MBK)	<5.0	<0.050	<0.050	<5.0	0.050
Isopropylbenzene	<0.50	<0.0050	<0.0050	<0.50	0.0050
4-Isopropyltoluene	<0.50	<0.0050	<0.0050	<0.50	0.0050
Methyl-tert-Butyl Ether (MTBE)	<0.50	<0.0050	<0.0050	<0.50	0.0050
Methylene Chloride	<5.0	<0.050	<0.050	<5.0	0.050
4-Methyl-2-pentanone (MIBK)	<5.0	<0.050	<0.050	<5.0	0.050
Naphthalene	<1.0	<0.010	<0.010	<1.0	0.010
n-Propylbenzene	<0.50	<0.0050	<0.0050	<0.50	0.0050

Viorel Vasile
Operations Manager



LABORATORY ANALYSIS RESULTS

Client: The Source Group, Inc. (SH)
Project No: 04-NDLA-007
Project Name: DFSP Norwalk Soil Remediation
Method: VOCs, OXY & TPHG by GC/MS EPA 5035

AA Project No: A5331450 (part 2)
Date Received: 08/19/15
Date Reported: 08/28/15
Units: mg/kg

Date Sampled:	08/18/15	08/18/15	08/18/15	08/18/15	
Date Prepared:	08/26/15	08/19/15	08/26/15	08/20/15	
Date Analyzed:	08/26/15	08/19/15	08/27/15	08/20/15	
AA ID No:	5H19001-BF	5H19001-BG	5H19001-BH	5H19001-BI	
Client ID No:	T00271	T00272	T00273	T00274	
Matrix:	Soil	Soil	Soil	Soil	
Dilution Factor:	100	1	1	100	MRL

8260B/5035 +OXY+TPHG (EPA 8260B/5035) (continued)

Styrene	<0.50	<0.0050	<0.0050	<0.50	0.0050
1,1,1,2-Tetrachloroethane	<0.50	<0.0050	<0.0050	<0.50	0.0050
1,1,2,2-Tetrachloroethane	<0.50	<0.0050	<0.0050	<0.50	0.0050
Tetrachloroethylene (PCE)	<0.50	<0.0050	<0.0050	<0.50	0.0050
Toluene	<0.20	<0.0020	<0.0020	<0.20	0.0020
1,2,4-Trichlorobenzene	<0.50	<0.0050	<0.0050	<0.50	0.0050
1,2,3-Trichlorobenzene	<0.50	<0.0050	<0.0050	<0.50	0.0050
1,1,2-Trichloroethane	<0.50	<0.0050	<0.0050	<0.50	0.0050
1,1,1-Trichloroethane	<0.50	<0.0050	<0.0050	<0.50	0.0050
Trichloroethylene (TCE)	<0.50	<0.0050	<0.0050	<0.50	0.0050
Trichlorofluoromethane (R11)	<0.50	<0.0050	<0.0050	<0.50	0.0050
1,2,3-Trichloropropane	<0.50	<0.0050	<0.0050	<0.50	0.0050
1,1,2-Trichloro-1,2,2-trifluoroethane (R113)	<0.50	<0.0050	<0.0050	<0.50	0.0050
1,3,5-Trimethylbenzene	<0.50	<0.0050	<0.0050	<0.50	0.0050
1,2,4-Trimethylbenzene	<0.50	<0.0050	<0.0050	<0.50	0.0050
Vinyl chloride	<0.50	<0.0050	<0.0050	<0.50	0.0050
o-Xylene	<0.20	<0.0020	<0.0020	<0.20	0.0020
m,p-Xylenes	<0.20	<0.0020	<0.0020	<0.20	0.0020

Surrogates

					<u>%REC Limits</u>
4-Bromofluorobenzene	91%	138%	112%	101%	70-140
Dibromofluoromethane	100%	115%	114%	81%	70-140
Toluene-d8	96%	109%	103%	106%	70-140

Viorel Vasile
 Operations Manager



LABORATORY ANALYSIS RESULTS

Client: The Source Group, Inc. (SH)
Project No: 04-NDLA-007
Project Name: DFSP Norwalk Soil Remediation
Method: VOCs, OXY & TPHG by GC/MS EPA 5035

AA Project No: A5331450 (part 2)
Date Received: 08/19/15
Date Reported: 08/28/15
Units: mg/kg

Date Sampled:	08/18/15	08/18/15	08/18/15	08/18/15	
Date Prepared:	08/26/15	08/26/15	08/26/15	08/26/15	
Date Analyzed:	08/26/15	08/26/15	08/26/15	08/26/15	
AA ID No:	5H19001-BJ	5H19001-BK	5H19001-BL	5H19001-BM	
Client ID No:	T00275	T00276	T00277	T00278	
Matrix:	Soil	Soil	Soil	Soil	
Dilution Factor:	100	1	1	100	MRL

8260B/5035 +OXY+TPHG (EPA 8260B/5035)

Acetone	<5.0	<0.050	<0.050	<5.0	0.050
tert-Amyl Methyl Ether (TAME)	<0.50	<0.0050	<0.0050	<0.50	0.0050
Benzene	<1.0	<0.010	<0.010	<1.0	0.010
Bromobenzene	<0.50	<0.0050	<0.0050	<0.50	0.0050
Bromochloromethane	<0.50	<0.0050	<0.0050	<0.50	0.0050
Bromodichloromethane	<0.50	<0.0050	<0.0050	<0.50	0.0050
Bromoform	<0.50	<0.0050	<0.0050	<0.50	0.0050
Bromomethane	<0.50	<0.0050	<0.0050	<0.50	0.0050
2-Butanone (MEK)	<5.0	<0.050	<0.050	<5.0	0.050
tert-Butyl alcohol (TBA)	<2.0	<0.020	<0.020	<2.0	0.020
sec-Butylbenzene	<0.50	<0.0050	<0.0050	<0.50	0.0050
tert-Butylbenzene	<0.50	<0.0050	<0.0050	<0.50	0.0050
n-Butylbenzene	<0.50	<0.0050	<0.0050	<0.50	0.0050
Carbon Disulfide	<0.50	<0.0050	<0.0050	<0.50	0.0050
Carbon Tetrachloride	<0.50	<0.0050	<0.0050	<0.50	0.0050
Chlorobenzene	<0.50	<0.0050	<0.0050	<0.50	0.0050
Chloroethane	<0.50	<0.0050	<0.0050	<0.50	0.0050
Chloroform	<0.50	<0.0050	<0.0050	<0.50	0.0050
Chloromethane	<0.50	<0.0050	<0.0050	<0.50	0.0050
2-Chlorotoluene	<0.50	<0.0050	<0.0050	<0.50	0.0050
4-Chlorotoluene	<0.50	<0.0050	<0.0050	<0.50	0.0050
1,2-Dibromo-3-chloropropane	<1.0	<0.010	<0.010	<1.0	0.010
Dibromochloromethane	<0.50	<0.0050	<0.0050	<0.50	0.0050
1,2-Dibromoethane (EDB)	<0.50	<0.0050	<0.0050	<0.50	0.0050
Dibromomethane	<0.50	<0.0050	<0.0050	<0.50	0.0050
1,4-Dichlorobenzene	<0.50	<0.0050	<0.0050	<0.50	0.0050
1,3-Dichlorobenzene	<0.50	<0.0050	<0.0050	<0.50	0.0050

Viorel Vasile
Operations Manager



LABORATORY ANALYSIS RESULTS

Client: The Source Group, Inc. (SH)
Project No: 04-NDLA-007
Project Name: DFSP Norwalk Soil Remediation
Method: VOCs, OXY & TPHG by GC/MS EPA 5035

AA Project No: A5331450 (part 2)
Date Received: 08/19/15
Date Reported: 08/28/15
Units: mg/kg

Date Sampled:	08/18/15	08/18/15	08/18/15	08/18/15	
Date Prepared:	08/26/15	08/26/15	08/26/15	08/26/15	
Date Analyzed:	08/26/15	08/26/15	08/26/15	08/26/15	
AA ID No:	5H19001-BJ	5H19001-BK	5H19001-BL	5H19001-BM	
Client ID No:	T00275	T00276	T00277	T00278	
Matrix:	Soil	Soil	Soil	Soil	
Dilution Factor:	100	1	1	100	MRL

8260B/5035 +OXY+TPHG (EPA 8260B/5035) (continued)

1,2-Dichlorobenzene	<0.50	<0.0050	<0.0050	<0.50	0.0050
Dichlorodifluoromethane (R12)	<0.50	<0.0050	<0.0050	<0.50	0.0050
1,1-Dichloroethane	<0.50	<0.0050	<0.0050	<0.50	0.0050
1,2-Dichloroethane (EDC)	<0.50	<0.0050	<0.0050	<0.50	0.0050
trans-1,2-Dichloroethylene	<0.50	<0.0050	<0.0050	<0.50	0.0050
cis-1,2-Dichloroethylene	<0.50	<0.0050	<0.0050	<0.50	0.0050
1,1-Dichloroethylene	<0.50	<0.0050	<0.0050	<0.50	0.0050
2,2-Dichloropropane	<0.50	<0.0050	<0.0050	<0.50	0.0050
1,3-Dichloropropane	<0.50	<0.0050	<0.0050	<0.50	0.0050
1,2-Dichloropropane	<0.50	<0.0050	<0.0050	<0.50	0.0050
trans-1,3-Dichloropropylene	<0.50	<0.0050	<0.0050	<0.50	0.0050
1,1-Dichloropropylene	<0.50	<0.0050	<0.0050	<0.50	0.0050
cis-1,3-Dichloropropylene	<0.50	<0.0050	<0.0050	<0.50	0.0050
Diisopropyl ether (DIPE)	<0.50	<0.0050	<0.0050	<0.50	0.0050
Ethylbenzene	<0.20	<0.0020	<0.0020	<0.20	0.0020
Ethyl-tert-Butyl Ether (ETBE)	<0.50	<0.0050	<0.0050	<0.50	0.0050
Gasoline Range Organics (GRO)	<50	<0.50	0.93	<50	0.50
Hexachlorobutadiene	<1.0	<0.010	<0.010	<1.0	0.010
2-Hexanone (MBK)	<5.0	<0.050	<0.050	<5.0	0.050
Isopropylbenzene	<0.50	<0.0050	<0.0050	<0.50	0.0050
4-Isopropyltoluene	<0.50	<0.0050	<0.0050	<0.50	0.0050
Methyl-tert-Butyl Ether (MTBE)	<0.50	<0.0050	<0.0050	<0.50	0.0050
Methylene Chloride	<5.0	<0.050	<0.050	<5.0	0.050
4-Methyl-2-pentanone (MIBK)	<5.0	<0.050	<0.050	<5.0	0.050
Naphthalene	<1.0	<0.010	<0.010	<1.0	0.010
n-Propylbenzene	<0.50	<0.0050	<0.0050	<0.50	0.0050

Viorel Vasile
Operations Manager



LABORATORY ANALYSIS RESULTS

Client: The Source Group, Inc. (SH)
Project No: 04-NDLA-007
Project Name: DFSP Norwalk Soil Remediation
Method: VOCs, OXY & TPHG by GC/MS EPA 5035

AA Project No: A5331450 (part 2)
Date Received: 08/19/15
Date Reported: 08/28/15
Units: mg/kg

Date Sampled:	08/18/15	08/18/15	08/18/15	08/18/15	
Date Prepared:	08/26/15	08/26/15	08/26/15	08/26/15	
Date Analyzed:	08/26/15	08/26/15	08/26/15	08/26/15	
AA ID No:	5H19001-BJ	5H19001-BK	5H19001-BL	5H19001-BM	
Client ID No:	T00275	T00276	T00277	T00278	
Matrix:	Soil	Soil	Soil	Soil	
Dilution Factor:	100	1	1	100	MRL

8260B/5035 +OXY+TPHG (EPA 8260B/5035) (continued)

Styrene	<0.50	<0.0050	<0.0050	<0.50	0.0050
1,1,1,2-Tetrachloroethane	<0.50	<0.0050	<0.0050	<0.50	0.0050
1,1,2,2-Tetrachloroethane	<0.50	<0.0050	<0.0050	<0.50	0.0050
Tetrachloroethylene (PCE)	<0.50	<0.0050	<0.0050	<0.50	0.0050
Toluene	<0.20	<0.0020	<0.0020	<0.20	0.0020
1,2,4-Trichlorobenzene	<0.50	<0.0050	<0.0050	<0.50	0.0050
1,2,3-Trichlorobenzene	<0.50	<0.0050	<0.0050	<0.50	0.0050
1,1,2-Trichloroethane	<0.50	<0.0050	<0.0050	<0.50	0.0050
1,1,1-Trichloroethane	<0.50	<0.0050	<0.0050	<0.50	0.0050
Trichloroethylene (TCE)	<0.50	<0.0050	<0.0050	<0.50	0.0050
Trichlorofluoromethane (R11)	<0.50	<0.0050	<0.0050	<0.50	0.0050
1,2,3-Trichloropropane	<0.50	<0.0050	<0.0050	<0.50	0.0050
1,1,2-Trichloro-1,2,2-trifluoroethane (R113)	<0.50	<0.0050	<0.0050	<0.50	0.0050
1,3,5-Trimethylbenzene	<0.50	<0.0050	<0.0050	<0.50	0.0050
1,2,4-Trimethylbenzene	<0.50	<0.0050	<0.0050	<0.50	0.0050
Vinyl chloride	<0.50	<0.0050	<0.0050	<0.50	0.0050
o-Xylene	<0.20	<0.0020	<0.0020	<0.20	0.0020
m,p-Xylenes	<0.20	<0.0020	<0.0020	<0.20	0.0020

<u>Surrogates</u>					<u>%REC Limits</u>
4-Bromofluorobenzene	95%	115%	113%	93%	70-140
Dibromofluoromethane	102%	107%	112%	101%	70-140
Toluene-d8	98%	100%	103%	94%	70-140

Viorel Vasile
Operations Manager



LABORATORY ANALYSIS RESULTS

Client: The Source Group, Inc. (SH)
Project No: 04-NDLA-007
Project Name: DFSP Norwalk Soil Remediation
Method: VOCs, OXY & TPHG by GC/MS EPA 5035

AA Project No: A5331450 (part 2)
Date Received: 08/19/15
Date Reported: 08/28/15
Units: mg/kg

Date Sampled:	08/18/15	08/18/15	
Date Prepared:	08/20/15	08/26/15	
Date Analyzed:	08/20/15	08/26/15	
AA ID No:	5H19001-BN	5H19001-BO	
Client ID No:	T00279	T00280	
Matrix:	Soil	Soil	
Dilution Factor:	1	1	MRL

8260B/5035 +OXY+TPHG (EPA 8260B/5035)

Acetone	<0.050	<0.050	0.050
tert-Amyl Methyl Ether (TAME)	<0.0050	<0.0050	0.0050
Benzene	<0.010	<0.010	0.010
Bromobenzene	<0.0050	<0.0050	0.0050
Bromochloromethane	<0.0050	<0.0050	0.0050
Bromodichloromethane	<0.0050	<0.0050	0.0050
Bromoform	<0.0050	<0.0050	0.0050
Bromomethane	<0.0050	<0.0050	0.0050
2-Butanone (MEK)	<0.050	<0.050	0.050
tert-Butyl alcohol (TBA)	<0.020	<0.020	0.020
sec-Butylbenzene	<0.0050	<0.0050	0.0050
tert-Butylbenzene	<0.0050	<0.0050	0.0050
n-Butylbenzene	<0.0050	<0.0050	0.0050
Carbon Disulfide	<0.0050	<0.0050	0.0050
Carbon Tetrachloride	<0.0050	<0.0050	0.0050
Chlorobenzene	<0.0050	<0.0050	0.0050
Chloroethane	<0.0050	<0.0050	0.0050
Chloroform	<0.0050	<0.0050	0.0050
Chloromethane	<0.0050	<0.0050	0.0050
2-Chlorotoluene	<0.0050	<0.0050	0.0050
4-Chlorotoluene	<0.0050	<0.0050	0.0050
1,2-Dibromo-3-chloropropane	<0.010	<0.010	0.010
Dibromochloromethane	<0.0050	<0.0050	0.0050
1,2-Dibromoethane (EDB)	<0.0050	<0.0050	0.0050
Dibromomethane	<0.0050	<0.0050	0.0050
1,4-Dichlorobenzene	<0.0050	<0.0050	0.0050
1,3-Dichlorobenzene	<0.0050	<0.0050	0.0050

Viorel Vasile
Operations Manager



LABORATORY ANALYSIS RESULTS

Client: The Source Group, Inc. (SH)
Project No: 04-NDLA-007
Project Name: DFSP Norwalk Soil Remediation
Method: VOCs, OXY & TPHG by GC/MS EPA 5035

AA Project No: A5331450 (part 2)
Date Received: 08/19/15
Date Reported: 08/28/15
Units: mg/kg

Date Sampled:	08/18/15	08/18/15	
Date Prepared:	08/20/15	08/26/15	
Date Analyzed:	08/20/15	08/26/15	
AA ID No:	5H19001-BN	5H19001-BO	
Client ID No:	T00279	T00280	
Matrix:	Soil	Soil	
Dilution Factor:	1	1	MRL

8260B/5035 +OXY+TPHG (EPA 8260B/5035) (continued)

1,2-Dichlorobenzene	<0.0050	<0.0050	0.0050
Dichlorodifluoromethane (R12)	<0.0050	<0.0050	0.0050
1,1-Dichloroethane	<0.0050	<0.0050	0.0050
1,2-Dichloroethane (EDC)	<0.0050	<0.0050	0.0050
trans-1,2-Dichloroethylene	<0.0050	<0.0050	0.0050
cis-1,2-Dichloroethylene	<0.0050	<0.0050	0.0050
1,1-Dichloroethylene	<0.0050	<0.0050	0.0050
2,2-Dichloropropane	<0.0050	<0.0050	0.0050
1,3-Dichloropropane	<0.0050	<0.0050	0.0050
1,2-Dichloropropane	<0.0050	<0.0050	0.0050
trans-1,3-Dichloropropylene	<0.0050	<0.0050	0.0050
1,1-Dichloropropylene	<0.0050	<0.0050	0.0050
cis-1,3-Dichloropropylene	<0.0050	<0.0050	0.0050
Diisopropyl ether (DIPE)	<0.0050	<0.0050	0.0050
Ethylbenzene	<0.0020	<0.0020	0.0020
Ethyl-tert-Butyl Ether (ETBE)	<0.0050	<0.0050	0.0050
Gasoline Range Organics (GRO)	<0.50	<0.50	0.50
Hexachlorobutadiene	<0.010	<0.010	0.010
2-Hexanone (MBK)	<0.050	<0.050	0.050
Isopropylbenzene	<0.0050	<0.0050	0.0050
4-Isopropyltoluene	<0.0050	<0.0050	0.0050
Methyl-tert-Butyl Ether (MTBE)	<0.0050	<0.0050	0.0050
Methylene Chloride	<0.050	<0.050	0.050
4-Methyl-2-pentanone (MIBK)	<0.050	<0.050	0.050
Naphthalene	<0.010	<0.010	0.010
n-Propylbenzene	<0.0050	<0.0050	0.0050

Viorel Vasile
Operations Manager



LABORATORY ANALYSIS RESULTS

Client: The Source Group, Inc. (SH)
Project No: 04-NDLA-007
Project Name: DFSP Norwalk Soil Remediation
Method: VOCs, OXY & TPHG by GC/MS EPA 5035

AA Project No: A5331450 (part 2)
Date Received: 08/19/15
Date Reported: 08/28/15
Units: mg/kg

Date Sampled:	08/18/15	08/18/15	
Date Prepared:	08/20/15	08/26/15	
Date Analyzed:	08/20/15	08/26/15	
AA ID No:	5H19001-BN	5H19001-BO	
Client ID No:	T00279	T00280	
Matrix:	Soil	Soil	
Dilution Factor:	1	1	MRL

8260B/5035 +OXY+TPHG (EPA 8260B/5035) (continued)

Styrene	<0.0050	<0.0050	0.0050
1,1,1,2-Tetrachloroethane	<0.0050	<0.0050	0.0050
1,1,2,2-Tetrachloroethane	<0.0050	<0.0050	0.0050
Tetrachloroethylene (PCE)	<0.0050	<0.0050	0.0050
Toluene	<0.0020	<0.0020	0.0020
1,2,4-Trichlorobenzene	<0.0050	<0.0050	0.0050
1,2,3-Trichlorobenzene	<0.0050	<0.0050	0.0050
1,1,2-Trichloroethane	<0.0050	<0.0050	0.0050
1,1,1-Trichloroethane	<0.0050	<0.0050	0.0050
Trichloroethylene (TCE)	<0.0050	<0.0050	0.0050
Trichlorofluoromethane (R11)	<0.0050	<0.0050	0.0050
1,2,3-Trichloropropane	<0.0050	<0.0050	0.0050
1,1,2-Trichloro-1,2,2-trifluoroethane (R113)	<0.0050	<0.0050	0.0050
1,3,5-Trimethylbenzene	<0.0050	<0.0050	0.0050
1,2,4-Trimethylbenzene	<0.0050	<0.0050	0.0050
Vinyl chloride	<0.0050	<0.0050	0.0050
o-Xylene	<0.0020	<0.0020	0.0020
m,p-Xylenes	<0.0020	<0.0020	0.0020

<u>Surrogates</u>			<u>%REC Limits</u>
4-Bromofluorobenzene	115%	102%	70-140
Dibromofluoromethane	96%	117%	70-140
Toluene-d8	101%	100%	70-140

Viorel Vasile
Operations Manager



LABORATORY ANALYSIS RESULTS

Client: The Source Group, Inc. (SH)
Project No: 04-NDLA-007
Project Name: DFSP Norwalk Soil Remediation
Method: Carbon Chain by GC/FID

AA Project No: A5331450 (part 2)
Date Received: 08/19/15
Date Reported: 08/28/15
Units: mg/kg

Date Sampled:	08/18/15	08/18/15	08/18/15	08/18/15	
Date Prepared:	08/24/15	08/24/15	08/24/15	08/19/15	
Date Analyzed:	08/25/15	08/25/15	08/25/15	08/19/15	
AA ID No:	5H19001-91	5H19001-92	5H19001-93	5H19001-94	
Client ID No:	T00231	T00232	T00233	T00234	
Matrix:	Soil	Soil	Soil	Soil	
Dilution Factor:	1	1	1	1	MRL

Carbon Chain Custom (EPA 8015M)

C13-C22	<10	<10	<10	<10	10
C23-C32	<10	<10	19	14	10
C33-C44	<10	<10	12	15	10

Surrogates

o-Terphenyl	81%	82%	81%	78%	<u>%REC Limits</u> 50-150
-------------	-----	-----	-----	-----	-------------------------------------

Viorel Vasile
 Operations Manager



LABORATORY ANALYSIS RESULTS

Client: The Source Group, Inc. (SH)
Project No: 04-NDLA-007
Project Name: DFSP Norwalk Soil Remediation
Method: Carbon Chain by GC/FID

AA Project No: A5331450 (part 2)
Date Received: 08/19/15
Date Reported: 08/28/15
Units: mg/kg

Date Sampled:	08/18/15	08/18/15	08/18/15	08/18/15	
Date Prepared:	08/24/15	08/24/15	08/24/15	08/19/15	
Date Analyzed:	08/25/15	08/25/15	08/25/15	08/19/15	
AA ID No:	5H19001-95	5H19001-96	5H19001-97	5H19001-98	
Client ID No:	T00235	T00236	T00237	T00238	
Matrix:	Soil	Soil	Soil	Soil	
Dilution Factor:	1	1	1	1	MRL

Carbon Chain Custom (EPA 8015M)

C13-C22	<10	<10	<10	12	10
C23-C32	22	10	<10	29	10
C33-C44	30	15	<10	17	10

<u>Surrogates</u>					<u>%REC Limits</u>
o-Terphenyl	72%	68%	84%	73%	50-150

Viorel Vasile
 Operations Manager



LABORATORY ANALYSIS RESULTS

Client: The Source Group, Inc. (SH)
Project No: 04-NDLA-007
Project Name: DFSP Norwalk Soil Remediation
Method: Carbon Chain by GC/FID

AA Project No: A5331450 (part 2)
Date Received: 08/19/15
Date Reported: 08/28/15
Units: mg/kg

Date Sampled:	08/18/15	08/18/15	08/18/15	08/18/15	
Date Prepared:	08/24/15	08/24/15	08/24/15	08/24/15	
Date Analyzed:	08/25/15	08/25/15	08/25/15	08/25/15	
AA ID No:	5H19001-99	5H19001-AA	5H19001-AB	5H19001-AC	
Client ID No:	T00239	T00240	T00241	T00242	
Matrix:	Soil	Soil	Soil	Soil	
Dilution Factor:	1	1	1	1	MRL

Carbon Chain Custom (EPA 8015M)

C13-C22	<10	<10	35	<10	10
C23-C32	18	<10	59	21	10
C33-C44	12	<10	37	19	10

<u>Surrogates</u>					<u>%REC Limits</u>
o-Terphenyl	85%	82%	94%	83%	50-150

Viorel Vasile
Operations Manager



LABORATORY ANALYSIS RESULTS

Client: The Source Group, Inc. (SH)
Project No: 04-NDLA-007
Project Name: DFSP Norwalk Soil Remediation
Method: Carbon Chain by GC/FID

AA Project No: A5331450 (part 2)
Date Received: 08/19/15
Date Reported: 08/28/15
Units: mg/kg

Date Sampled:	08/18/15	08/18/15	08/18/15	08/18/15	
Date Prepared:	08/19/15	08/24/15	08/25/15	08/19/15	
Date Analyzed:	08/19/15	08/25/15	08/25/15	08/20/15	
AA ID No:	5H19001-AD	5H19001-AE	5H19001-AF	5H19001-AG	
Client ID No:	T00243	T00244	T00245	T00246	
Matrix:	Soil	Soil	Soil	Soil	
Dilution Factor:	1	1	1	10	MRL

Carbon Chain Custom (EPA 8015M)

C13-C22	<10	22	<10	2900	10
C23-C32	<10	53	<10	1300	10
C33-C44	<10	34	<10	150	10

<u>Surrogates</u>					<u>%REC Limits</u>
o-Terphenyl	72%	87%	95%	140%	50-150

Viorel Vasile
 Operations Manager



LABORATORY ANALYSIS RESULTS

Client: The Source Group, Inc. (SH)
Project No: 04-NDLA-007
Project Name: DFSP Norwalk Soil Remediation
Method: Carbon Chain by GC/FID

AA Project No: A5331450 (part 2)
Date Received: 08/19/15
Date Reported: 08/28/15
Units: mg/kg

Date Sampled:	08/18/15	08/18/15	08/18/15	08/18/15	
Date Prepared:	08/25/15	08/25/15	08/25/15	08/25/15	
Date Analyzed:	08/25/15	08/28/15	08/26/15	08/26/15	
AA ID No:	5H19001-AH	5H19001-AI	5H19001-AJ	5H19001-AK	
Client ID No:	T00247	T00248	T00249	T00250	
Matrix:	Soil	Soil	Soil	Soil	
Dilution Factor:	1	5	1	1	MRL

Carbon Chain Custom (EPA 8015M)

C13-C22	440	1200	610	25	10
C23-C32	240	590	350	63	10
C33-C44	51	89	75	42	10

<u>Surrogates</u>					<u>%REC Limits</u>
o-Terphenyl	120%	77%	93%	100%	50-150

Viorel Vasile
 Operations Manager



LABORATORY ANALYSIS RESULTS

Client: The Source Group, Inc. (SH)
Project No: 04-NDLA-007
Project Name: DFSP Norwalk Soil Remediation
Method: Carbon Chain by GC/FID

AA Project No: A5331450 (part 2)
Date Received: 08/19/15
Date Reported: 08/28/15
Units: mg/kg

Date Sampled:	08/18/15	08/18/15	08/18/15	08/18/15	
Date Prepared:	08/19/15	08/25/15	08/19/15	08/25/15	
Date Analyzed:	08/19/15	08/26/15	08/19/15	08/26/15	
AA ID No:	5H19001-AL	5H19001-AM	5H19001-AN	5H19001-AO	
Client ID No:	T00251	T00252	T00253	T00254	
Matrix:	Soil	Soil	Soil	Soil	
Dilution Factor:	1	1	1	1	MRL

Carbon Chain Custom (EPA 8015M)

C13-C22	570	270	810	310	10
C23-C32	480	190	490	220	10
C33-C44	210	32	200	43	10

<u>Surrogates</u>					<u>%REC Limits</u>
o-Terphenyl	67%	123%	70%	132%	50-150

Viorel Vasile
 Operations Manager



LABORATORY ANALYSIS RESULTS

Client: The Source Group, Inc. (SH)
Project No: 04-NDLA-007
Project Name: DFSP Norwalk Soil Remediation
Method: Carbon Chain by GC/FID

AA Project No: A5331450 (part 2)
Date Received: 08/19/15
Date Reported: 08/28/15
Units: mg/kg

Date Sampled:	08/18/15	08/18/15	08/18/15	08/18/15	
Date Prepared:	08/25/15	08/25/15	08/25/15	08/19/15	
Date Analyzed:	08/26/15	08/26/15	08/26/15	08/19/15	
AA ID No:	5H19001-AP	5H19001-AQ	5H19001-AR	5H19001-AS	
Client ID No:	T00255	T00256	T00257	T00258	
Matrix:	Soil	Soil	Soil	Soil	
Dilution Factor:	1	1	1	1	MRL

Carbon Chain Custom (EPA 8015M)

C13-C22	320	680	990	620	10
C23-C32	220	500	440	410	10
C33-C44	43	110	90	170	10

<u>Surrogates</u>					<u>%REC Limits</u>
o-Terphenyl	129%	93%	96%	67%	50-150

Viorel Vasile
 Operations Manager



LABORATORY ANALYSIS RESULTS

Client: The Source Group, Inc. (SH)
Project No: 04-NDLA-007
Project Name: DFSP Norwalk Soil Remediation
Method: Carbon Chain by GC/FID

AA Project No: A5331450 (part 2)
Date Received: 08/19/15
Date Reported: 08/28/15
Units: mg/kg

Date Sampled:	08/18/15	08/18/15	08/18/15	08/18/15	
Date Prepared:	08/25/15	08/25/15	08/25/15	08/25/15	
Date Analyzed:	08/26/15	08/26/15	08/26/15	08/26/15	
AA ID No:	5H19001-AT	5H19001-AU	5H19001-AV	5H19001-AW	
Client ID No:	T00259	T00260	T00261	T00262	
Matrix:	Soil	Soil	Soil	Soil	
Dilution Factor:	1	1	1	1	MRL

Carbon Chain Custom (EPA 8015M)

C13-C22	1000	170	240	270	10
C23-C32	430	140	170	220	10
C33-C44	82	36	39	51	10

<u>Surrogates</u>					<u>%REC Limits</u>
o-Terphenyl	96%	132%	139%	121%	50-150

Viorel Vasile
 Operations Manager



LABORATORY ANALYSIS RESULTS

Client: The Source Group, Inc. (SH)
Project No: 04-NDLA-007
Project Name: DFSP Norwalk Soil Remediation
Method: Carbon Chain by GC/FID

AA Project No: A5331450 (part 2)
Date Received: 08/19/15
Date Reported: 08/28/15
Units: mg/kg

Date Sampled:	08/18/15	08/18/15	08/18/15	08/18/15	
Date Prepared:	08/25/15	08/25/15	08/25/15	08/25/15	
Date Analyzed:	08/26/15	08/26/15	08/26/15	08/26/15	
AA ID No:	5H19001-AX	5H19001-AY	5H19001-AZ	5H19001-BA	
Client ID No:	T00263	T00264	T00265	T00266	
Matrix:	Soil	Soil	Soil	Soil	
Dilution Factor:	1	1	1	1	MRL

Carbon Chain Custom (EPA 8015M)

C13-C22	350	910	46	590	10
C23-C32	240	480	54	300	10
C33-C44	42	86	24	54	10

Surrogates					%REC Limits
o-Terphenyl	125%	91%	110%	97%	50-150

Viorel Vasile
 Operations Manager



LABORATORY ANALYSIS RESULTS

Client: The Source Group, Inc. (SH)
Project No: 04-NDLA-007
Project Name: DFSP Norwalk Soil Remediation
Method: Carbon Chain by GC/FID

AA Project No: A5331450 (part 2)
Date Received: 08/19/15
Date Reported: 08/28/15
Units: mg/kg

Date Sampled:	08/18/15	08/18/15	08/18/15	08/18/15	
Date Prepared:	08/25/15	08/19/15	08/25/15	08/25/15	
Date Analyzed:	08/26/15	08/19/15	08/26/15	08/26/15	
AA ID No:	5H19001-BB	5H19001-BC	5H19001-BD	5H19001-BE	
Client ID No:	T00267	T00268	T00269	T00270	
Matrix:	Soil	Soil	Soil	Soil	
Dilution Factor:	1	1	1	1	MRL

Carbon Chain Custom (EPA 8015M)

C13-C22	78	700	540	670	10
C23-C32	91	480	320	350	10
C33-C44	22	160	68	50	10

Surrogates

o-Terphenyl	125%	73%	99%	98%	<u>%REC Limits</u> 50-150
-------------	------	-----	-----	-----	-------------------------------------

Viorel Vasile
 Operations Manager



LABORATORY ANALYSIS RESULTS

Client: The Source Group, Inc. (SH)
Project No: 04-NDLA-007
Project Name: DFSP Norwalk Soil Remediation
Method: Carbon Chain by GC/FID

AA Project No: A5331450 (part 2)
Date Received: 08/19/15
Date Reported: 08/28/15
Units: mg/kg

Date Sampled:	08/18/15	08/18/15	08/18/15	08/18/15	
Date Prepared:	08/25/15	08/19/15	08/25/15	08/19/15	
Date Analyzed:	08/26/15	08/19/15	08/26/15	08/19/15	
AA ID No:	5H19001-BF	5H19001-BG	5H19001-BH	5H19001-BI	
Client ID No:	T00271	T00272	T00273	T00274	
Matrix:	Soil	Soil	Soil	Soil	
Dilution Factor:	1	1	1	1	MRL

Carbon Chain Custom (EPA 8015M)

C13-C22	950	13	300	580	10
C23-C32	500	54	210	480	10
C33-C44	94	57	45	200	10

<u>Surrogates</u>					<u>%REC Limits</u>
o-Terphenyl	92%	86%	124%	70%	50-150

Viorel Vasile
Operations Manager



LABORATORY ANALYSIS RESULTS

Client: The Source Group, Inc. (SH)
Project No: 04-NDLA-007
Project Name: DFSP Norwalk Soil Remediation
Method: Carbon Chain by GC/FID

AA Project No: A5331450 (part 2)
Date Received: 08/19/15
Date Reported: 08/28/15
Units: mg/kg

Date Sampled:	08/18/15	08/18/15	08/18/15	08/18/15	
Date Prepared:	08/25/15	08/25/15	08/25/15	08/25/15	
Date Analyzed:	08/26/15	08/26/15	08/28/15	08/28/15	
AA ID No:	5H19001-BJ	5H19001-BK	5H19001-BL	5H19001-BM	
Client ID No:	T00275	T00276	T00277	T00278	
Matrix:	Soil	Soil	Soil	Soil	
Dilution Factor:	1	1	5	5	MRL

Carbon Chain Custom (EPA 8015M)

C13-C22	1100	240	1500	1900	10
C23-C32	480	180	850	890	10
C33-C44	48	47	300	390	10

Surrogates

o-Terphenyl	148%	117%	80%	82%	<u>%REC Limits</u> 50-150
-------------	------	------	-----	-----	-------------------------------------

Viorel Vasile
 Operations Manager



LABORATORY ANALYSIS RESULTS

Client: The Source Group, Inc. (SH)
Project No: 04-NDLA-007
Project Name: DFSP Norwalk Soil Remediation
Method: Carbon Chain by GC/FID

AA Project No: A5331450 (part 2)
Date Received: 08/19/15
Date Reported: 08/28/15
Units: mg/kg

Date Sampled:	08/18/15	08/18/15	
Date Prepared:	08/19/15	08/25/15	
Date Analyzed:	08/19/15	08/26/15	
AA ID No:	5H19001-BN	5H19001-BO	
Client ID No:	T00279	T00280	
Matrix:	Soil	Soil	
Dilution Factor:	1	1	MRL

Carbon Chain Custom (EPA 8015M)

C13-C22	<10	14	10
C23-C32	<10	26	10
C33-C44	<10	21	10

<u>Surrogates</u>			<u>%REC Limits</u>
o-Terphenyl	82%	101%	50-150

Viorel Vasile
 Operations Manager



LABORATORY ANALYSIS RESULTS

Client: The Source Group, Inc. (SH)
Project No: 04-NDLA-007
Project Name: DFSP Norwalk Soil Remediation

AA Project No: A5331450 (part 2)
Date Received: 08/19/15
Date Reported: 08/28/15

Analyte	Result	Reporting Limit	Units	Spike Level	Source Result	%REC	%REC Limits	RPD	RPD Limit	Notes
---------	--------	-----------------	-------	-------------	---------------	------	-------------	-----	-----------	-------

VOCs, OXY & TPHG by GC/MS EPA 5035 - Quality Control

Batch B5H1906 - EPA 5035

Blank (B5H1906-BLK1)

Prepared & Analyzed: 08/19/15

Acetone	<0.050	0.050	mg/kg							
tert-Amyl Methyl Ether (TAME)	<0.0050	0.0050	mg/kg							
Benzene	<0.010	0.010	mg/kg							
Bromobenzene	<0.0050	0.0050	mg/kg							
Bromochloromethane	<0.0050	0.0050	mg/kg							
Bromodichloromethane	<0.0050	0.0050	mg/kg							
Bromoform	<0.0050	0.0050	mg/kg							
Bromomethane	<0.0050	0.0050	mg/kg							
2-Butanone (MEK)	<0.050	0.050	mg/kg							
tert-Butyl alcohol (TBA)	<0.020	0.020	mg/kg							
sec-Butylbenzene	<0.0050	0.0050	mg/kg							
tert-Butylbenzene	<0.0050	0.0050	mg/kg							
n-Butylbenzene	<0.0050	0.0050	mg/kg							
Carbon Disulfide	<0.0050	0.0050	mg/kg							
Carbon Tetrachloride	<0.0050	0.0050	mg/kg							
Chlorobenzene	<0.0050	0.0050	mg/kg							
Chloroethane	<0.0050	0.0050	mg/kg							
Chloroform	<0.0050	0.0050	mg/kg							
Chloromethane	<0.0050	0.0050	mg/kg							
2-Chlorotoluene	<0.0050	0.0050	mg/kg							
4-Chlorotoluene	<0.0050	0.0050	mg/kg							
1,2-Dibromo-3-chloropropane	<0.010	0.010	mg/kg							
Dibromochloromethane	<0.0050	0.0050	mg/kg							
1,2-Dibromoethane (EDB)	<0.0050	0.0050	mg/kg							
Dibromomethane	<0.0050	0.0050	mg/kg							
1,4-Dichlorobenzene	<0.0050	0.0050	mg/kg							
1,3-Dichlorobenzene	<0.0050	0.0050	mg/kg							
1,2-Dichlorobenzene	<0.0050	0.0050	mg/kg							
Dichlorodifluoromethane (R12)	<0.0050	0.0050	mg/kg							
1,1-Dichloroethane	<0.0050	0.0050	mg/kg							
1,2-Dichloroethane (EDC)	<0.0050	0.0050	mg/kg							

Viorel Vasile
Operations Manager



LABORATORY ANALYSIS RESULTS

Client: The Source Group, Inc. (SH)
Project No: 04-NDLA-007
Project Name: DFSP Norwalk Soil Remediation

AA Project No: A5331450 (part 2)
Date Received: 08/19/15
Date Reported: 08/28/15

Analyte	Reporting		Units	Spike Level	Source Result	%REC		RPD	RPD Limit	Notes
	Result	Limit				Limit	RPD			

VOCs, OXY & TPHG by GC/MS EPA 5035 - Quality Control

Batch B5H1906 - EPA 5035

Blank (B5H1906-BLK1) Continued

Prepared & Analyzed: 08/19/15

trans-1,2-Dichloroethylene	<0.0050	0.0050	mg/kg
cis-1,2-Dichloroethylene	<0.0050	0.0050	mg/kg
1,1-Dichloroethylene	<0.0050	0.0050	mg/kg
2,2-Dichloropropane	<0.0050	0.0050	mg/kg
1,3-Dichloropropane	<0.0050	0.0050	mg/kg
1,2-Dichloropropane	<0.0050	0.0050	mg/kg
trans-1,3-Dichloropropylene	<0.0050	0.0050	mg/kg
1,1-Dichloropropylene	<0.0050	0.0050	mg/kg
cis-1,3-Dichloropropylene	<0.0050	0.0050	mg/kg
Diisopropyl ether (DIPE)	<0.0050	0.0050	mg/kg
Ethylbenzene	<0.0020	0.0020	mg/kg
Ethyl-tert-Butyl Ether (ETBE)	<0.0050	0.0050	mg/kg
Gasoline Range Organics (GRO)	<0.50	0.50	mg/kg
Hexachlorobutadiene	<0.010	0.010	mg/kg
2-Hexanone (MBK)	<0.050	0.050	mg/kg
Isopropylbenzene	<0.0050	0.0050	mg/kg
4-Isopropyltoluene	<0.0050	0.0050	mg/kg
Methyl-tert-Butyl Ether (MTBE)	<0.0050	0.0050	mg/kg
Methylene Chloride	<0.050	0.050	mg/kg
4-Methyl-2-pentanone (MIBK)	<0.050	0.050	mg/kg
Naphthalene	<0.010	0.010	mg/kg
n-Propylbenzene	<0.0050	0.0050	mg/kg
Styrene	<0.0050	0.0050	mg/kg
1,1,1,2-Tetrachloroethane	<0.0050	0.0050	mg/kg
1,1,2,2-Tetrachloroethane	<0.0050	0.0050	mg/kg
Tetrachloroethylene (PCE)	<0.0050	0.0050	mg/kg
Toluene	<0.0020	0.0020	mg/kg
1,2,4-Trichlorobenzene	<0.0050	0.0050	mg/kg
1,2,3-Trichlorobenzene	<0.0050	0.0050	mg/kg
1,1,2-Trichloroethane	<0.0050	0.0050	mg/kg
1,1,1-Trichloroethane	<0.0050	0.0050	mg/kg

Viorel Vasile
Operations Manager



LABORATORY ANALYSIS RESULTS

Client: The Source Group, Inc. (SH)
Project No: 04-NDLA-007
Project Name: DFSP Norwalk Soil Remediation

AA Project No: A5331450 (part 2)
Date Received: 08/19/15
Date Reported: 08/28/15

Analyte	Reporting Result	Limit	Units	Spike Level	Source Result	%REC %REC	Limits	RPD	RPD Limit	Notes
---------	------------------	-------	-------	-------------	---------------	-----------	--------	-----	-----------	-------

VOCs, OXY & TPHG by GC/MS EPA 5035 - Quality Control

Batch B5H1906 - EPA 5035

Blank (B5H1906-BLK1) Continued

Prepared & Analyzed: 08/19/15

Trichloroethylene (TCE)	<0.0050	0.0050	mg/kg							
Trichlorofluoromethane (R11)	<0.0050	0.0050	mg/kg							
1,2,3-Trichloropropane	<0.0050	0.0050	mg/kg							
1,1,2-Trichloro-1,2,2-trifluoroethane (R113)	<0.0050	0.0050	mg/kg							
1,3,5-Trimethylbenzene	<0.0050	0.0050	mg/kg							
1,2,4-Trimethylbenzene	<0.0050	0.0050	mg/kg							
Vinyl chloride	<0.0050	0.0050	mg/kg							
o-Xylene	<0.0020	0.0020	mg/kg							
m,p-Xylenes	<0.0020	0.0020	mg/kg							

Surrogate: 4-Bromofluorobenzene	0.107		mg/kg	0.10		107	70-140			
Surrogate: Dibromofluoromethane	0.103		mg/kg	0.10		103	70-140			
Surrogate: Toluene-d8	0.102		mg/kg	0.10		102	70-140			

LCS (B5H1906-BS1)

Prepared & Analyzed: 08/19/15

Benzene	0.0370	0.010	mg/kg	0.040		92.6	75-125			
Bromodichloromethane	0.0387	0.0050	mg/kg	0.040		96.8	75-125			
Bromoform	0.0400	0.0050	mg/kg	0.040		100	75-125			
Carbon Tetrachloride	0.0374	0.0050	mg/kg	0.040		93.5	75-125			
Chlorobenzene	0.0404	0.0050	mg/kg	0.040		101	75-125			
Chloroethane	0.0379	0.0050	mg/kg	0.040		94.8	75-125			
Chloroform	0.0371	0.0050	mg/kg	0.040		92.6	75-125			
Chloromethane	0.0344	0.0050	mg/kg	0.040		85.9	65-125			
Dibromochloromethane	0.0401	0.0050	mg/kg	0.040		100	75-125			
1,4-Dichlorobenzene	0.0399	0.0050	mg/kg	0.040		99.8	75-125			
1,1-Dichloroethane	0.0375	0.0050	mg/kg	0.040		93.6	70-125			
1,2-Dichloroethane (EDC)	0.0369	0.0050	mg/kg	0.040		92.2	75-125			
trans-1,2-Dichloroethylene	0.0385	0.0050	mg/kg	0.040		96.3	75-125			
cis-1,2-Dichloroethylene	0.0360	0.0050	mg/kg	0.040		90.0	75-125			
1,1-Dichloroethylene	0.0335	0.0050	mg/kg	0.040		83.8	70-130			
1,2-Dichloropropane	0.0366	0.0050	mg/kg	0.040		91.4	75-130			
cis-1,3-Dichloropropylene	0.0369	0.0050	mg/kg	0.040		92.2	75-125			

Viorel Vasile
Operations Manager

**LABORATORY ANALYSIS RESULTS**

Client: The Source Group, Inc. (SH)
Project No: 04-NDLA-007
Project Name: DFSP Norwalk Soil Remediation

AA Project No: A5331450 (part 2)
Date Received: 08/19/15
Date Reported: 08/28/15

Analyte	Reporting Result	Limit	Units	Spike Level	Source Result	%REC %REC	Limits	RPD	RPD Limit	Notes
---------	------------------	-------	-------	-------------	---------------	-----------	--------	-----	-----------	-------

VOCs, OXY & TPHG by GC/MS EPA 5035 - Quality Control

Batch B5H1906 - EPA 5035

LCS (B5H1906-BS1) Continued

Prepared & Analyzed: 08/19/15

Ethylbenzene	0.0378	0.0020	mg/kg	0.040		94.6	75-125			
Methyl-tert-Butyl Ether (MTBE)	0.0369	0.0050	mg/kg	0.040		92.2	75-125			
Methylene Chloride	0.0382	0.050	mg/kg	0.040		95.4	75-130			
1,1,2,2-Tetrachloroethane	0.0389	0.0050	mg/kg	0.040		97.2	70-135			
Tetrachloroethylene (PCE)	0.0411	0.0050	mg/kg	0.040		103	75-125			
Toluene	0.0400	0.0020	mg/kg	0.040		100	75-125			
1,1,2-Trichloroethane	0.0385	0.0050	mg/kg	0.040		96.2	75-125			
1,1,1-Trichloroethane	0.0323	0.0050	mg/kg	0.040		80.8	75-125			
Trichloroethylene (TCE)	0.0382	0.0050	mg/kg	0.040		95.4	75-125			
Vinyl chloride	0.0351	0.0050	mg/kg	0.040		87.8	75-125			
o-Xylene	0.0414	0.0020	mg/kg	0.040		104	75-125			

Surrogate: 4-Bromofluorobenzene 0.111

Surrogate: Dibromofluoromethane 0.0921

Surrogate: Toluene-d8 0.103

mg/kg 0.10 111 70-140

mg/kg 0.10 92.1 70-140

mg/kg 0.10 103 70-140

LCS Dup (B5H1906-BS1)

Prepared: 08/19/15 Analyzed: 08/20/15

Benzene	0.0371	0.010	mg/kg	0.040		92.7	75-125	0.108	30	
Bromodichloromethane	0.0389	0.0050	mg/kg	0.040		97.4	75-125	0.618	30	
Bromoform	0.0373	0.0050	mg/kg	0.040		93.2	75-125	7.04	30	
Carbon Tetrachloride	0.0385	0.0050	mg/kg	0.040		96.2	75-125	2.79	30	
Chlorobenzene	0.0407	0.0050	mg/kg	0.040		102	75-125	0.690	30	
Chloroethane	0.0400	0.0050	mg/kg	0.040		100	75-125	5.34	30	
Chloroform	0.0383	0.0050	mg/kg	0.040		95.8	75-125	3.40	30	
Chloromethane	0.0333	0.0050	mg/kg	0.040		83.2	65-125	3.19	30	
Dibromochloromethane	0.0384	0.0050	mg/kg	0.040		96.0	75-125	4.43	30	
1,4-Dichlorobenzene	0.0394	0.0050	mg/kg	0.040		98.5	75-125	1.31	30	
1,1-Dichloroethane	0.0391	0.0050	mg/kg	0.040		97.7	70-125	4.23	30	
1,2-Dichloroethane (EDC)	0.0362	0.0050	mg/kg	0.040		90.4	75-125	1.92	30	
trans-1,2-Dichloroethylene	0.0400	0.0050	mg/kg	0.040		99.9	75-125	3.67	30	
cis-1,2-Dichloroethylene	0.0374	0.0050	mg/kg	0.040		93.6	75-125	3.92	30	
1,1-Dichloroethylene	0.0330	0.0050	mg/kg	0.040		82.6	70-130	1.44	30	
1,2-Dichloropropane	0.0385	0.0050	mg/kg	0.040		96.3	75-130	5.22	30	

Viorel Vasile
 Operations Manager

**LABORATORY ANALYSIS RESULTS**

Client: The Source Group, Inc. (SH)
Project No: 04-NDLA-007
Project Name: DFSP Norwalk Soil Remediation

AA Project No: A5331450 (part 2)
Date Received: 08/19/15
Date Reported: 08/28/15

Analyte	Reporting Result	Limit	Units	Spike Level	Source Result	%REC %REC	Limits	RPD	RPD Limit	Notes
---------	------------------	-------	-------	-------------	---------------	-----------	--------	-----	-----------	-------

VOCs, OXY & TPHG by GC/MS EPA 5035 - Quality Control

Batch B5H1906 - EPA 5035

LCS Dup (B5H1906-BSD1) Continued

Prepared: 08/19/15 Analyzed: 08/20/15

cis-1,3-Dichloropropylene	0.0342	0.0050	mg/kg	0.040		85.6	75-125	7.37	30	
Ethylbenzene	0.0386	0.0020	mg/kg	0.040		96.5	75-125	1.99	30	
Methyl-tert-Butyl Ether (MTBE)	0.0358	0.0050	mg/kg	0.040		89.5	75-125	3.03	30	
Methylene Chloride	0.0413	0.050	mg/kg	0.040		103	75-130	8.00	30	
1,1,2,2-Tetrachloroethane	0.0337	0.0050	mg/kg	0.040		84.2	70-135	14.4	30	
Tetrachloroethylene (PCE)	0.0417	0.0050	mg/kg	0.040		104	75-125	1.40	30	
Toluene	0.0390	0.0020	mg/kg	0.040		97.5	75-125	2.53	30	
1,1,2-Trichloroethane	0.0369	0.0050	mg/kg	0.040		92.4	75-125	4.14	30	
1,1,1-Trichloroethane	0.0371	0.0050	mg/kg	0.040		92.8	75-125	13.8	30	
Trichloroethylene (TCE)	0.0395	0.0050	mg/kg	0.040		98.7	75-125	3.40	30	
Vinyl chloride	0.0348	0.0050	mg/kg	0.040		87.1	75-125	0.858	30	
o-Xylene	0.0403	0.0020	mg/kg	0.040		101	75-125	2.69	30	

Surrogate: 4-Bromofluorobenzene 0.114

Surrogate: Dibromofluoromethane 0.0961

Surrogate: Toluene-d8 0.104

mg/kg 0.10 114 70-140

mg/kg 0.10 96.1 70-140

mg/kg 0.10 104 70-140

Batch B5H2104 - EPA 5035

Blank (B5H2104-BLK1)

Prepared & Analyzed: 08/20/15

Acetone	<0.050	0.050	mg/kg							
tert-Amyl Methyl Ether (TAME)	<0.0050	0.0050	mg/kg							
Benzene	<0.010	0.010	mg/kg							
Bromobenzene	<0.0050	0.0050	mg/kg							
Bromochloromethane	<0.0050	0.0050	mg/kg							
Bromodichloromethane	<0.0050	0.0050	mg/kg							
Bromoform	<0.0050	0.0050	mg/kg							
Bromomethane	<0.0050	0.0050	mg/kg							
2-Butanone (MEK)	<0.050	0.050	mg/kg							
tert-Butyl alcohol (TBA)	<0.020	0.020	mg/kg							
sec-Butylbenzene	<0.0050	0.0050	mg/kg							
tert-Butylbenzene	<0.0050	0.0050	mg/kg							
n-Butylbenzene	<0.0050	0.0050	mg/kg							
Carbon Disulfide	<0.0050	0.0050	mg/kg							

Viorel Vasile
 Operations Manager



LABORATORY ANALYSIS RESULTS

Client: The Source Group, Inc. (SH)
Project No: 04-NDLA-007
Project Name: DFSP Norwalk Soil Remediation

AA Project No: A5331450 (part 2)
Date Received: 08/19/15
Date Reported: 08/28/15

Analyte	Reporting		Units	Spike Level	Source Result	%REC		RPD	RPD Limit	Notes
	Result	Limit				%REC	Limits			

VOCs, OXY & TPHG by GC/MS EPA 5035 - Quality Control

Batch B5H2104 - EPA 5035

Blank (B5H2104-BLK1) Continued

Prepared & Analyzed: 08/20/15

Carbon Tetrachloride	<0.0050	0.0050	mg/kg
Chlorobenzene	<0.0050	0.0050	mg/kg
Chloroethane	<0.0050	0.0050	mg/kg
Chloroform	<0.0050	0.0050	mg/kg
Chloromethane	<0.0050	0.0050	mg/kg
2-Chlorotoluene	<0.0050	0.0050	mg/kg
4-Chlorotoluene	<0.0050	0.0050	mg/kg
1,2-Dibromo-3-chloropropane	<0.010	0.010	mg/kg
Dibromochloromethane	<0.0050	0.0050	mg/kg
1,2-Dibromoethane (EDB)	<0.0050	0.0050	mg/kg
Dibromomethane	<0.0050	0.0050	mg/kg
1,4-Dichlorobenzene	<0.0050	0.0050	mg/kg
1,3-Dichlorobenzene	<0.0050	0.0050	mg/kg
1,2-Dichlorobenzene	<0.0050	0.0050	mg/kg
Dichlorodifluoromethane (R12)	<0.0050	0.0050	mg/kg
1,1-Dichloroethane	<0.0050	0.0050	mg/kg
1,2-Dichloroethane (EDC)	<0.0050	0.0050	mg/kg
trans-1,2-Dichloroethylene	<0.0050	0.0050	mg/kg
cis-1,2-Dichloroethylene	<0.0050	0.0050	mg/kg
1,1-Dichloroethylene	<0.0050	0.0050	mg/kg
2,2-Dichloropropane	<0.0050	0.0050	mg/kg
1,3-Dichloropropane	<0.0050	0.0050	mg/kg
1,2-Dichloropropane	<0.0050	0.0050	mg/kg
trans-1,3-Dichloropropylene	<0.0050	0.0050	mg/kg
1,1-Dichloropropylene	<0.0050	0.0050	mg/kg
cis-1,3-Dichloropropylene	<0.0050	0.0050	mg/kg
Diisopropyl ether (DIPE)	<0.0050	0.0050	mg/kg
Ethylbenzene	<0.0020	0.0020	mg/kg
Ethyl-tert-Butyl Ether (ETBE)	<0.0050	0.0050	mg/kg
Gasoline Range Organics (GRO)	<0.50	0.50	mg/kg
Hexachlorobutadiene	<0.010	0.010	mg/kg

Viorel Vasile
Operations Manager



LABORATORY ANALYSIS RESULTS

Client: The Source Group, Inc. (SH)
Project No: 04-NDLA-007
Project Name: DFSP Norwalk Soil Remediation

AA Project No: A5331450 (part 2)
Date Received: 08/19/15
Date Reported: 08/28/15

Analyte	Reporting		Units	Spike Level	Source Result	%REC		RPD	RPD Limit	Notes
	Result	Limit				%REC	Limits			

VOCs, OXY & TPHG by GC/MS EPA 5035 - Quality Control

Batch B5H2104 - EPA 5035

Blank (B5H2104-BLK1) Continued

Prepared & Analyzed: 08/20/15

2-Hexanone (MBK)	<0.050	0.050	mg/kg
Isopropylbenzene	<0.0050	0.0050	mg/kg
4-Isopropyltoluene	<0.0050	0.0050	mg/kg
Methyl-tert-Butyl Ether (MTBE)	<0.0050	0.0050	mg/kg
Methylene Chloride	<0.050	0.050	mg/kg
4-Methyl-2-pentanone (MIBK)	<0.050	0.050	mg/kg
Naphthalene	<0.010	0.010	mg/kg
n-Propylbenzene	<0.0050	0.0050	mg/kg
Styrene	<0.0050	0.0050	mg/kg
1,1,1,2-Tetrachloroethane	<0.0050	0.0050	mg/kg
1,1,2,2-Tetrachloroethane	<0.0050	0.0050	mg/kg
Tetrachloroethylene (PCE)	<0.0050	0.0050	mg/kg
Toluene	<0.0020	0.0020	mg/kg
1,2,4-Trichlorobenzene	<0.0050	0.0050	mg/kg
1,2,3-Trichlorobenzene	<0.0050	0.0050	mg/kg
1,1,2-Trichloroethane	<0.0050	0.0050	mg/kg
1,1,1-Trichloroethane	<0.0050	0.0050	mg/kg
Trichloroethylene (TCE)	<0.0050	0.0050	mg/kg
Trichlorofluoromethane (R11)	<0.0050	0.0050	mg/kg
1,2,3-Trichloropropane	<0.0050	0.0050	mg/kg
1,1,2-Trichloro-1,2,2-trifluoroethane (R113)	<0.0050	0.0050	mg/kg
1,3,5-Trimethylbenzene	<0.0050	0.0050	mg/kg
1,2,4-Trimethylbenzene	<0.0050	0.0050	mg/kg
Vinyl chloride	<0.0050	0.0050	mg/kg
o-Xylene	<0.0020	0.0020	mg/kg
m,p-Xylenes	<0.0020	0.0020	mg/kg

Surrogate: 4-Bromofluorobenzene	0.110		mg/kg	0.10	110	70-140
Surrogate: Dibromofluoromethane	0.0891		mg/kg	0.10	89.1	70-140
Surrogate: Toluene-d8	0.101		mg/kg	0.10	101	70-140

LCS (B5H2104-BS1)

Prepared & Analyzed: 08/20/15

Viorel Vasile
 Operations Manager

**LABORATORY ANALYSIS RESULTS**

Client: The Source Group, Inc. (SH)
Project No: 04-NDLA-007
Project Name: DFSP Norwalk Soil Remediation

AA Project No: A5331450 (part 2)
Date Received: 08/19/15
Date Reported: 08/28/15

Analyte	Reporting Result	Limit	Units	Spike Level	Source Result	%REC %REC	Limits	RPD	RPD Limit	Notes
---------	------------------	-------	-------	-------------	---------------	-----------	--------	-----	-----------	-------

VOCs, OXY & TPHG by GC/MS EPA 5035 - Quality Control

Batch B5H2104 - EPA 5035

LCS (B5H2104-BS1) Continued

Prepared & Analyzed: 08/20/15

Benzene	0.0368	0.010	mg/kg	0.040		92.0	75-125			
Bromodichloromethane	0.0389	0.0050	mg/kg	0.040		97.3	75-125			
Bromoform	0.0379	0.0050	mg/kg	0.040		94.7	75-125			
Carbon Tetrachloride	0.0370	0.0050	mg/kg	0.040		92.4	75-125			
Chlorobenzene	0.0399	0.0050	mg/kg	0.040		99.6	75-125			
Chloroethane	0.0372	0.0050	mg/kg	0.040		93.1	75-125			
Chloroform	0.0361	0.0050	mg/kg	0.040		90.2	75-125			
Chloromethane	0.0311	0.0050	mg/kg	0.040		77.6	65-125			
Dibromochloromethane	0.0395	0.0050	mg/kg	0.040		98.8	75-125			
1,4-Dichlorobenzene	0.0386	0.0050	mg/kg	0.040		96.6	75-125			
1,1-Dichloroethane	0.0363	0.0050	mg/kg	0.040		90.8	70-125			
1,2-Dichloroethane (EDC)	0.0368	0.0050	mg/kg	0.040		91.9	75-125			
trans-1,2-Dichloroethylene	0.0367	0.0050	mg/kg	0.040		91.6	75-125			
cis-1,2-Dichloroethylene	0.0343	0.0050	mg/kg	0.040		85.7	75-125			
1,1-Dichloroethylene	0.0318	0.0050	mg/kg	0.040		79.5	70-130			
1,2-Dichloropropane	0.0366	0.0050	mg/kg	0.040		91.6	75-130			
cis-1,3-Dichloropropylene	0.0353	0.0050	mg/kg	0.040		88.4	75-125			
Ethylbenzene	0.0364	0.0020	mg/kg	0.040		90.9	75-125			
Methyl-tert-Butyl Ether (MTBE)	0.0352	0.0050	mg/kg	0.040		88.0	75-125			
Methylene Chloride	0.0351	0.050	mg/kg	0.040		87.7	75-130			
1,1,2,2-Tetrachloroethane	0.0357	0.0050	mg/kg	0.040		89.2	70-135			
Tetrachloroethylene (PCE)	0.0407	0.0050	mg/kg	0.040		102	75-125			
Toluene	0.0382	0.0020	mg/kg	0.040		95.6	75-125			
1,1,2-Trichloroethane	0.0357	0.0050	mg/kg	0.040		89.2	75-125			
1,1,1-Trichloroethane	0.0336	0.0050	mg/kg	0.040		84.0	75-125			
Trichloroethylene (TCE)	0.0370	0.0050	mg/kg	0.040		92.6	75-125			
Vinyl chloride	0.0329	0.0050	mg/kg	0.040		82.2	75-125			
o-Xylene	0.0402	0.0020	mg/kg	0.040		100	75-125			
Surrogate: 4-Bromofluorobenzene	0.110		mg/kg	0.10		110	70-140			
Surrogate: Dibromofluoromethane	0.0891		mg/kg	0.10		89.1	70-140			
Surrogate: Toluene-d8	0.101		mg/kg	0.10		101	70-140			

Viorel Vasile
 Operations Manager



LABORATORY ANALYSIS RESULTS

Client: The Source Group, Inc. (SH)
Project No: 04-NDLA-007
Project Name: DFSP Norwalk Soil Remediation

AA Project No: A5331450 (part 2)
Date Received: 08/19/15
Date Reported: 08/28/15

Analyte	Reporting Result	Limit	Units	Spike Level	Source Result	%REC Limits	RPD	RPD Limit	Notes
---------	---------------------	-------	-------	----------------	------------------	----------------	-----	--------------	-------

VOCs, OXY & TPHG by GC/MS EPA 5035 - Quality Control

Batch B5H2104 - EPA 5035

LCS Dup (B5H2104-BSD1)

Prepared & Analyzed: 08/20/15

Benzene	0.0360	0.010	mg/kg	0.040	90.0	75-125	2.25	30	
Bromodichloromethane	0.0349	0.0050	mg/kg	0.040	87.2	75-125	10.9	30	
Bromoform	0.0371	0.0050	mg/kg	0.040	92.7	75-125	2.13	30	
Carbon Tetrachloride	0.0366	0.0050	mg/kg	0.040	91.4	75-125	1.09	30	
Chlorobenzene	0.0417	0.0050	mg/kg	0.040	104	75-125	4.42	30	
Chloroethane	0.0355	0.0050	mg/kg	0.040	88.7	75-125	4.79	30	
Chloroform	0.0352	0.0050	mg/kg	0.040	88.0	75-125	2.47	30	
Chloromethane	0.0303	0.0050	mg/kg	0.040	75.7	65-125	2.54	30	
Dibromochloromethane	0.0368	0.0050	mg/kg	0.040	92.0	75-125	7.18	30	
1,4-Dichlorobenzene	0.0409	0.0050	mg/kg	0.040	102	75-125	5.64	30	
1,1-Dichloroethane	0.0361	0.0050	mg/kg	0.040	90.2	70-125	0.552	30	
1,2-Dichloroethane (EDC)	0.0345	0.0050	mg/kg	0.040	86.2	75-125	6.46	30	
trans-1,2-Dichloroethylene	0.0377	0.0050	mg/kg	0.040	94.2	75-125	2.74	30	
cis-1,2-Dichloroethylene	0.0360	0.0050	mg/kg	0.040	89.9	75-125	4.78	30	
1,1-Dichloroethylene	0.0362	0.0050	mg/kg	0.040	90.6	70-130	13.0	30	
1,2-Dichloropropane	0.0343	0.0050	mg/kg	0.040	85.7	75-130	6.66	30	
cis-1,3-Dichloropropylene	0.0352	0.0050	mg/kg	0.040	88.1	75-125	0.283	30	
Ethylbenzene	0.0368	0.0020	mg/kg	0.040	91.9	75-125	1.09	30	
Methyl-tert-Butyl Ether (MTBE)	0.0324	0.0050	mg/kg	0.040	81.0	75-125	8.28	30	
Methylene Chloride	0.0360	0.050	mg/kg	0.040	89.9	75-130	2.48	30	
1,1,2,2-Tetrachloroethane	0.0352	0.0050	mg/kg	0.040	88.1	70-135	1.18	30	
Tetrachloroethylene (PCE)	0.0443	0.0050	mg/kg	0.040	111	75-125	8.66	30	
Toluene	0.0411	0.0020	mg/kg	0.040	103	75-125	7.31	30	
1,1,2-Trichloroethane	0.0360	0.0050	mg/kg	0.040	89.9	75-125	0.726	30	
1,1,1-Trichloroethane	0.0355	0.0050	mg/kg	0.040	88.7	75-125	5.50	30	
Trichloroethylene (TCE)	0.0365	0.0050	mg/kg	0.040	91.2	75-125	1.52	30	
Vinyl chloride	0.0320	0.0050	mg/kg	0.040	80.0	75-125	2.59	30	
o-Xylene	0.0413	0.0020	mg/kg	0.040	103	75-125	2.80	30	
Surrogate: 4-Bromofluorobenzene	0.118		mg/kg	0.10	118	70-140			
Surrogate: Dibromofluoromethane	0.0865		mg/kg	0.10	86.5	70-140			
Surrogate: Toluene-d8	0.105		mg/kg	0.10	105	70-140			

Viorel Vasile
Operations Manager



LABORATORY ANALYSIS RESULTS

Client: The Source Group, Inc. (SH)
Project No: 04-NDLA-007
Project Name: DFSP Norwalk Soil Remediation

AA Project No: A5331450 (part 2)
Date Received: 08/19/15
Date Reported: 08/28/15

Analyte	Reporting		Units	Spike Level	Source Result	%REC	%REC Limits	RPD	RPD Limit	Notes
	Result	Limit								

VOCs, OXY & TPHG by GC/MS EPA 5035 - Quality Control

Batch B5H2416 - EPA 5035

Blank (B5H2416-BLK1)

Prepared & Analyzed: 08/24/15

Acetone	<0.050	0.050	mg/kg
tert-Amyl Methyl Ether (TAME)	<0.0050	0.0050	mg/kg
Benzene	<0.010	0.010	mg/kg
Bromobenzene	<0.0050	0.0050	mg/kg
Bromochloromethane	<0.0050	0.0050	mg/kg
Bromodichloromethane	<0.0050	0.0050	mg/kg
Bromoform	<0.0050	0.0050	mg/kg
Bromomethane	<0.0050	0.0050	mg/kg
2-Butanone (MEK)	<0.050	0.050	mg/kg
tert-Butyl alcohol (TBA)	<0.020	0.020	mg/kg
sec-Butylbenzene	<0.0050	0.0050	mg/kg
tert-Butylbenzene	<0.0050	0.0050	mg/kg
n-Butylbenzene	<0.0050	0.0050	mg/kg
Carbon Disulfide	<0.0050	0.0050	mg/kg
Carbon Tetrachloride	<0.0050	0.0050	mg/kg
Chlorobenzene	<0.0050	0.0050	mg/kg
Chloroethane	<0.0050	0.0050	mg/kg
Chloroform	<0.0050	0.0050	mg/kg
Chloromethane	<0.0050	0.0050	mg/kg
2-Chlorotoluene	<0.0050	0.0050	mg/kg
4-Chlorotoluene	<0.0050	0.0050	mg/kg
1,2-Dibromo-3-chloropropane	<0.010	0.010	mg/kg
Dibromochloromethane	<0.0050	0.0050	mg/kg
1,2-Dibromoethane (EDB)	<0.0050	0.0050	mg/kg
Dibromomethane	<0.0050	0.0050	mg/kg
1,4-Dichlorobenzene	<0.0050	0.0050	mg/kg
1,3-Dichlorobenzene	<0.0050	0.0050	mg/kg
1,2-Dichlorobenzene	<0.0050	0.0050	mg/kg
Dichlorodifluoromethane (R12)	<0.0050	0.0050	mg/kg
1,1-Dichloroethane	<0.0050	0.0050	mg/kg
1,2-Dichloroethane (EDC)	<0.0050	0.0050	mg/kg
trans-1,2-Dichloroethylene	<0.0050	0.0050	mg/kg

Viorel Vasile
Operations Manager



LABORATORY ANALYSIS RESULTS

Client: The Source Group, Inc. (SH)
Project No: 04-NDLA-007
Project Name: DFSP Norwalk Soil Remediation

AA Project No: A5331450 (part 2)
Date Received: 08/19/15
Date Reported: 08/28/15

Analyte	Reporting Result	Limit	Units	Spike Level	Source Result	%REC %REC	Limits	RPD	RPD Limit	Notes
---------	------------------	-------	-------	-------------	---------------	-----------	--------	-----	-----------	-------

VOCs, OXY & TPHG by GC/MS EPA 5035 - Quality Control

Batch B5H2416 - EPA 5035

Blank (B5H2416-BLK1) Continued

Prepared & Analyzed: 08/24/15

cis-1,2-Dichloroethylene	<0.0050	0.0050	mg/kg							
1,1-Dichloroethylene	<0.0050	0.0050	mg/kg							
2,2-Dichloropropane	<0.0050	0.0050	mg/kg							
1,3-Dichloropropane	<0.0050	0.0050	mg/kg							
1,2-Dichloropropane	<0.0050	0.0050	mg/kg							
trans-1,3-Dichloropropylene	<0.0050	0.0050	mg/kg							
1,1-Dichloropropylene	<0.0050	0.0050	mg/kg							
cis-1,3-Dichloropropylene	<0.0050	0.0050	mg/kg							
Diisopropyl ether (DIPE)	<0.0050	0.0050	mg/kg							
Ethylbenzene	<0.0020	0.0020	mg/kg							
Ethyl-tert-Butyl Ether (ETBE)	<0.0050	0.0050	mg/kg							
Gasoline Range Organics (GRO)	<0.50	0.50	mg/kg							
Hexachlorobutadiene	<0.010	0.010	mg/kg							
2-Hexanone (MBK)	<0.050	0.050	mg/kg							
Isopropylbenzene	<0.0050	0.0050	mg/kg							
4-Isopropyltoluene	<0.0050	0.0050	mg/kg							
Methyl-tert-Butyl Ether (MTBE)	<0.0050	0.0050	mg/kg							
Methylene Chloride	<0.050	0.050	mg/kg							
4-Methyl-2-pentanone (MIBK)	<0.050	0.050	mg/kg							
Naphthalene	<0.010	0.010	mg/kg							
n-Propylbenzene	<0.0050	0.0050	mg/kg							
Styrene	<0.0050	0.0050	mg/kg							
1,1,1,2-Tetrachloroethane	<0.0050	0.0050	mg/kg							
1,1,2,2-Tetrachloroethane	<0.0050	0.0050	mg/kg							
Tetrachloroethylene (PCE)	<0.0050	0.0050	mg/kg							
Toluene	<0.0020	0.0020	mg/kg							
1,2,4-Trichlorobenzene	<0.0050	0.0050	mg/kg							
1,2,3-Trichlorobenzene	<0.0050	0.0050	mg/kg							
1,1,2-Trichloroethane	<0.0050	0.0050	mg/kg							
1,1,1-Trichloroethane	<0.0050	0.0050	mg/kg							
Trichloroethylene (TCE)	<0.0050	0.0050	mg/kg							

Viorel Vasile
Operations Manager

**LABORATORY ANALYSIS RESULTS**

Client: The Source Group, Inc. (SH)
Project No: 04-NDLA-007
Project Name: DFSP Norwalk Soil Remediation

AA Project No: A5331450 (part 2)
Date Received: 08/19/15
Date Reported: 08/28/15

Analyte	Reporting Result	Limit	Units	Spike Level	Source Result	%REC %REC	Limits	RPD	RPD Limit	Notes
---------	------------------	-------	-------	-------------	---------------	-----------	--------	-----	-----------	-------

VOCs, OXY & TPHG by GC/MS EPA 5035 - Quality Control

Batch B5H2416 - EPA 5035

Blank (B5H2416-BLK1) Continued

Prepared & Analyzed: 08/24/15

Trichlorofluoromethane (R11)	<0.0050	0.0050	mg/kg							
1,2,3-Trichloropropane	<0.0050	0.0050	mg/kg							
1,1,2-Trichloro-1,2,2-trifluoroethane (R113)	<0.0050	0.0050	mg/kg							
1,3,5-Trimethylbenzene	<0.0050	0.0050	mg/kg							
1,2,4-Trimethylbenzene	<0.0050	0.0050	mg/kg							
Vinyl chloride	<0.0050	0.0050	mg/kg							
o-Xylene	<0.0020	0.0020	mg/kg							
m,p-Xylenes	<0.0020	0.0020	mg/kg							

Surrogate: 4-Bromofluorobenzene	0.0995		mg/kg	0.10		99.5	70-140			
Surrogate: Dibromofluoromethane	0.107		mg/kg	0.10		107	70-140			
Surrogate: Toluene-d8	0.0970		mg/kg	0.10		97.0	70-140			

LCS (B5H2416-BS1)

Prepared & Analyzed: 08/24/15

Benzene	0.0371	0.010	mg/kg	0.040		92.8	75-125			
Bromodichloromethane	0.0429	0.0050	mg/kg	0.040		107	75-125			
Bromoform	0.0390	0.0050	mg/kg	0.040		97.4	75-125			
Carbon Tetrachloride	0.0409	0.0050	mg/kg	0.040		102	75-125			
Chlorobenzene	0.0382	0.0050	mg/kg	0.040		95.4	75-125			
Chloroethane	0.0301	0.0050	mg/kg	0.040		75.2	75-125			
Chloroform	0.0407	0.0050	mg/kg	0.040		102	75-125			
Chloromethane	0.0309	0.0050	mg/kg	0.040		77.2	65-125			
Dibromochloromethane	0.0388	0.0050	mg/kg	0.040		96.9	75-125			
1,4-Dichlorobenzene	0.0387	0.0050	mg/kg	0.040		96.8	75-125			
1,1-Dichloroethane	0.0416	0.0050	mg/kg	0.040		104	70-125			
1,2-Dichloroethane (EDC)	0.0442	0.0050	mg/kg	0.040		110	75-125			
trans-1,2-Dichloroethylene	0.0418	0.0050	mg/kg	0.040		105	75-125			
cis-1,2-Dichloroethylene	0.0362	0.0050	mg/kg	0.040		90.5	75-125			
1,1-Dichloroethylene	0.0400	0.0050	mg/kg	0.040		99.9	70-130			
1,2-Dichloropropane	0.0417	0.0050	mg/kg	0.040		104	75-130			
cis-1,3-Dichloropropylene	0.0379	0.0050	mg/kg	0.040		94.8	75-125			
Ethylbenzene	0.0393	0.0020	mg/kg	0.040		98.2	75-125			

Viorel Vasile
Operations Manager

**LABORATORY ANALYSIS RESULTS**

Client: The Source Group, Inc. (SH)
Project No: 04-NDLA-007
Project Name: DFSP Norwalk Soil Remediation

AA Project No: A5331450 (part 2)
Date Received: 08/19/15
Date Reported: 08/28/15

Analyte	Reporting Result	Limit	Units	Spike Level	Source Result	%REC %REC	Limits	RPD	RPD Limit	Notes
---------	------------------	-------	-------	-------------	---------------	-----------	--------	-----	-----------	-------

VOCs, OXY & TPHG by GC/MS EPA 5035 - Quality Control

Batch B5H2416 - EPA 5035

LCS (B5H2416-BS1) Continued

Prepared & Analyzed: 08/24/15

Methyl-tert-Butyl Ether (MTBE)	0.0428	0.0050	mg/kg	0.040		107	75-125			
Methylene Chloride	0.0405	0.050	mg/kg	0.040		101	75-130			
1,1,2,2-Tetrachloroethane	0.0520	0.0050	mg/kg	0.040		130	70-135			
Tetrachloroethylene (PCE)	0.0394	0.0050	mg/kg	0.040		98.5	75-125			
Toluene	0.0375	0.0020	mg/kg	0.040		93.6	75-125			
1,1,2-Trichloroethane	0.0372	0.0050	mg/kg	0.040		93.0	75-125			
1,1,1-Trichloroethane	0.0415	0.0050	mg/kg	0.040		104	75-125			
Trichloroethylene (TCE)	0.0368	0.0050	mg/kg	0.040		92.0	75-125			
Vinyl chloride	0.0332	0.0050	mg/kg	0.040		83.0	75-125			
o-Xylene	0.0393	0.0020	mg/kg	0.040		98.2	75-125			

Surrogate: 4-Bromofluorobenzene 0.0968

Surrogate: Dibromofluoromethane 0.113

Surrogate: Toluene-d8 0.104

LCS Dup (B5H2416-BSD1)

Prepared: 08/24/15 Analyzed: 08/25/15

Benzene	0.0395	0.010	mg/kg	0.040		98.8	75-125	6.26	30	
Bromodichloromethane	0.0450	0.0050	mg/kg	0.040		112	75-125	4.73	30	
Bromoform	0.0396	0.0050	mg/kg	0.040		99.0	75-125	1.53	30	
Carbon Tetrachloride	0.0462	0.0050	mg/kg	0.040		116	75-125	12.3	30	
Chlorobenzene	0.0391	0.0050	mg/kg	0.040		97.8	75-125	2.38	30	
Chloroethane	0.0391	0.0050	mg/kg	0.040		97.8	75-125	26.2	30	
Chloroform	0.0459	0.0050	mg/kg	0.040		115	75-125	12.0	30	
Chloromethane	0.0418	0.0050	mg/kg	0.040		104	65-125	30.0	30	
Dibromochloromethane	0.0405	0.0050	mg/kg	0.040		101	75-125	4.29	30	
1,4-Dichlorobenzene	0.0403	0.0050	mg/kg	0.040		101	75-125	4.05	30	
1,1-Dichloroethane	0.0479	0.0050	mg/kg	0.040		120	70-125	14.3	30	
1,2-Dichloroethane (EDC)	0.0491	0.0050	mg/kg	0.040		123	75-125	10.7	30	
trans-1,2-Dichloroethylene	0.0458	0.0050	mg/kg	0.040		115	75-125	9.12	30	
cis-1,2-Dichloroethylene	0.0388	0.0050	mg/kg	0.040		96.9	75-125	6.83	30	
1,1-Dichloroethylene	0.0453	0.0050	mg/kg	0.040		113	70-130	12.5	30	
1,2-Dichloropropane	0.0406	0.0050	mg/kg	0.040		102	75-130	2.48	30	
cis-1,3-Dichloropropylene	0.0333	0.0050	mg/kg	0.040		83.2	75-125	13.0	30	

Viorel Vasile
 Operations Manager

**LABORATORY ANALYSIS RESULTS**

Client: The Source Group, Inc. (SH)
Project No: 04-NDLA-007
Project Name: DFSP Norwalk Soil Remediation

AA Project No: A5331450 (part 2)
Date Received: 08/19/15
Date Reported: 08/28/15

Analyte	Reporting Result	Limit	Units	Spike Level	Source Result	%REC %REC	Limits	RPD	RPD Limit	Notes
---------	------------------	-------	-------	-------------	---------------	-----------	--------	-----	-----------	-------

VOCs, OXY & TPHG by GC/MS EPA 5035 - Quality Control

Batch B5H2416 - EPA 5035

LCS Dup (B5H2416-BSD1) Continued

Prepared: 08/24/15 Analyzed: 08/25/15

Ethylbenzene	0.0426	0.0020	mg/kg	0.040		107	75-125	8.21	30	
Methyl-tert-Butyl Ether (MTBE)	0.0459	0.0050	mg/kg	0.040		115	75-125	6.99	30	
Methylene Chloride	0.0453	0.050	mg/kg	0.040		113	75-130	11.1	30	
1,1,2,2-Tetrachloroethane	0.0510	0.0050	mg/kg	0.040		128	70-135	1.94	30	
Tetrachloroethylene (PCE)	0.0398	0.0050	mg/kg	0.040		99.4	75-125	0.960	30	
Toluene	0.0406	0.0020	mg/kg	0.040		102	75-125	8.14	30	
1,1,2-Trichloroethane	0.0397	0.0050	mg/kg	0.040		99.4	75-125	6.66	30	
1,1,1-Trichloroethane	0.0457	0.0050	mg/kg	0.040		114	75-125	9.62	30	
Trichloroethylene (TCE)	0.0362	0.0050	mg/kg	0.040		90.4	75-125	1.64	30	
Vinyl chloride	0.0407	0.0050	mg/kg	0.040		102	75-125	20.5	30	
o-Xylene	0.0402	0.0020	mg/kg	0.040		101	75-125	2.47	30	
Surrogate: 4-Bromofluorobenzene	0.107		mg/kg	0.10		107	70-140			
Surrogate: Dibromofluoromethane	0.117		mg/kg	0.10		117	70-140			
Surrogate: Toluene-d8	0.109		mg/kg	0.10		109	70-140			

Batch B5H2417 - EPA 5035

Blank (B5H2417-BLK1)

Prepared & Analyzed: 08/24/15

Acetone	<0.050	0.050	mg/kg							
tert-Amyl Methyl Ether (TAME)	<0.0050	0.0050	mg/kg							
Benzene	<0.010	0.010	mg/kg							
Bromobenzene	<0.0050	0.0050	mg/kg							
Bromochloromethane	<0.0050	0.0050	mg/kg							
Bromodichloromethane	<0.0050	0.0050	mg/kg							
Bromoform	<0.0050	0.0050	mg/kg							
Bromomethane	<0.0050	0.0050	mg/kg							
2-Butanone (MEK)	<0.050	0.050	mg/kg							
tert-Butyl alcohol (TBA)	<0.020	0.020	mg/kg							
sec-Butylbenzene	<0.0050	0.0050	mg/kg							
tert-Butylbenzene	<0.0050	0.0050	mg/kg							
n-Butylbenzene	<0.0050	0.0050	mg/kg							
Carbon Disulfide	<0.0050	0.0050	mg/kg							
Carbon Tetrachloride	<0.0050	0.0050	mg/kg							

Viorel Vasile
 Operations Manager



LABORATORY ANALYSIS RESULTS

Client: The Source Group, Inc. (SH)
Project No: 04-NDLA-007
Project Name: DFSP Norwalk Soil Remediation

AA Project No: A5331450 (part 2)
Date Received: 08/19/15
Date Reported: 08/28/15

Analyte	Reporting		Units	Spike Level	Source Result	%REC		RPD	RPD Limit	Notes
	Result	Limit				%REC	Limits			

VOCs, OXY & TPHG by GC/MS EPA 5035 - Quality Control

Batch B5H2417 - EPA 5035

Blank (B5H2417-BLK1) Continued

Prepared & Analyzed: 08/24/15

Chlorobenzene	<0.0050	0.0050	mg/kg
Chloroethane	<0.0050	0.0050	mg/kg
Chloroform	<0.0050	0.0050	mg/kg
Chloromethane	<0.0050	0.0050	mg/kg
2-Chlorotoluene	<0.0050	0.0050	mg/kg
4-Chlorotoluene	<0.0050	0.0050	mg/kg
1,2-Dibromo-3-chloropropane	<0.010	0.010	mg/kg
Dibromochloromethane	<0.0050	0.0050	mg/kg
1,2-Dibromoethane (EDB)	<0.0050	0.0050	mg/kg
Dibromomethane	<0.0050	0.0050	mg/kg
1,4-Dichlorobenzene	<0.0050	0.0050	mg/kg
1,3-Dichlorobenzene	<0.0050	0.0050	mg/kg
1,2-Dichlorobenzene	<0.0050	0.0050	mg/kg
Dichlorodifluoromethane (R12)	<0.0050	0.0050	mg/kg
1,1-Dichloroethane	<0.0050	0.0050	mg/kg
1,2-Dichloroethane (EDC)	<0.0050	0.0050	mg/kg
trans-1,2-Dichloroethylene	<0.0050	0.0050	mg/kg
cis-1,2-Dichloroethylene	<0.0050	0.0050	mg/kg
1,1-Dichloroethylene	<0.0050	0.0050	mg/kg
2,2-Dichloropropane	<0.0050	0.0050	mg/kg
1,3-Dichloropropane	<0.0050	0.0050	mg/kg
1,2-Dichloropropane	<0.0050	0.0050	mg/kg
trans-1,3-Dichloropropylene	<0.0050	0.0050	mg/kg
1,1-Dichloropropylene	<0.0050	0.0050	mg/kg
cis-1,3-Dichloropropylene	<0.0050	0.0050	mg/kg
Diisopropyl ether (DIPE)	<0.0050	0.0050	mg/kg
Ethylbenzene	<0.0020	0.0020	mg/kg
Ethyl-tert-Butyl Ether (ETBE)	<0.0050	0.0050	mg/kg
Gasoline Range Organics (GRO)	<0.50	0.50	mg/kg
Hexachlorobutadiene	<0.010	0.010	mg/kg
2-Hexanone (MBK)	<0.050	0.050	mg/kg

Viorel Vasile
Operations Manager



LABORATORY ANALYSIS RESULTS

Client: The Source Group, Inc. (SH)
Project No: 04-NDLA-007
Project Name: DFSP Norwalk Soil Remediation

AA Project No: A5331450 (part 2)
Date Received: 08/19/15
Date Reported: 08/28/15

Analyte	Reporting Result	Limit	Units	Spike Level	Source Result	%REC	%REC Limits	RPD	RPD Limit	Notes
---------	------------------	-------	-------	-------------	---------------	------	-------------	-----	-----------	-------

VOCs, OXY & TPHG by GC/MS EPA 5035 - Quality Control

Batch B5H2417 - EPA 5035

Blank (B5H2417-BLK1) Continued

Prepared & Analyzed: 08/24/15

Isopropylbenzene	<0.0050	0.0050	mg/kg							
4-Isopropyltoluene	<0.0050	0.0050	mg/kg							
Methyl-tert-Butyl Ether (MTBE)	<0.0050	0.0050	mg/kg							
Methylene Chloride	<0.050	0.050	mg/kg							
4-Methyl-2-pentanone (MIBK)	<0.050	0.050	mg/kg							
Naphthalene	<0.010	0.010	mg/kg							
n-Propylbenzene	<0.0050	0.0050	mg/kg							
Styrene	<0.0050	0.0050	mg/kg							
1,1,1,2-Tetrachloroethane	<0.0050	0.0050	mg/kg							
1,1,2,2-Tetrachloroethane	<0.0050	0.0050	mg/kg							
Tetrachloroethylene (PCE)	<0.0050	0.0050	mg/kg							
Toluene	<0.0020	0.0020	mg/kg							
1,2,4-Trichlorobenzene	<0.0050	0.0050	mg/kg							
1,2,3-Trichlorobenzene	<0.0050	0.0050	mg/kg							
1,1,2-Trichloroethane	<0.0050	0.0050	mg/kg							
1,1,1-Trichloroethane	<0.0050	0.0050	mg/kg							
Trichloroethylene (TCE)	<0.0050	0.0050	mg/kg							
Trichlorofluoromethane (R11)	<0.0050	0.0050	mg/kg							
1,2,3-Trichloropropane	<0.0050	0.0050	mg/kg							
1,1,2-Trichloro-1,2,2-trifluoroethane (R113)	<0.0050	0.0050	mg/kg							
1,3,5-Trimethylbenzene	<0.0050	0.0050	mg/kg							
1,2,4-Trimethylbenzene	<0.0050	0.0050	mg/kg							
Vinyl chloride	<0.0050	0.0050	mg/kg							
o-Xylene	<0.0020	0.0020	mg/kg							
m,p-Xylenes	<0.0020	0.0020	mg/kg							

Surrogate: 4-Bromofluorobenzene	0.108		mg/kg	0.10		108	70-140			
Surrogate: Dibromofluoromethane	0.102		mg/kg	0.10		102	70-140			
Surrogate: Toluene-d8	0.111		mg/kg	0.10		111	70-140			

LCS (B5H2417-BS1)

Prepared: 08/24/15 Analyzed: 08/25/15

Benzene	0.0545	0.010	mg/kg	0.040		136	75-125			**
---------	---------------	-------	-------	-------	--	-----	--------	--	--	----

Viorel Vasile
Operations Manager

**LABORATORY ANALYSIS RESULTS**

Client: The Source Group, Inc. (SH)
Project No: 04-NDLA-007
Project Name: DFSP Norwalk Soil Remediation

AA Project No: A5331450 (part 2)
Date Received: 08/19/15
Date Reported: 08/28/15

Analyte	Reporting Result	Limit	Units	Spike Level	Source Result	%REC %REC	Limits	RPD	RPD Limit	Notes
---------	------------------	-------	-------	-------------	---------------	-----------	--------	-----	-----------	-------

VOCs, OXY & TPHG by GC/MS EPA 5035 - Quality Control

Batch B5H2417 - EPA 5035

LCS (B5H2417-BS1) Continued

Prepared: 08/24/15 Analyzed: 08/25/15

Bromodichloromethane	0.0428	0.0050	mg/kg	0.040		107	75-125			
Bromoform	0.0334	0.0050	mg/kg	0.040		83.4	75-125			
Carbon Tetrachloride	0.0353	0.0050	mg/kg	0.040		88.4	75-125			
Chlorobenzene	0.0399	0.0050	mg/kg	0.040		99.8	75-125			
Chloroethane	0.0845	0.0050	mg/kg	0.040		211	75-125			**
Chloroform	0.0413	0.0050	mg/kg	0.040		103	75-125			
Chloromethane	0.0470	0.0050	mg/kg	0.040		117	65-125			
Dibromochloromethane	0.0346	0.0050	mg/kg	0.040		86.6	75-125			
1,4-Dichlorobenzene	0.0406	0.0050	mg/kg	0.040		102	75-125			
1,1-Dichloroethane	0.0472	0.0050	mg/kg	0.040		118	70-125			
1,2-Dichloroethane (EDC)	0.0406	0.0050	mg/kg	0.040		101	75-125			
trans-1,2-Dichloroethylene	0.0518	0.0050	mg/kg	0.040		130	75-125			**
cis-1,2-Dichloroethylene	0.0497	0.0050	mg/kg	0.040		124	75-125			
1,1-Dichloroethylene	0.0643	0.0050	mg/kg	0.040		161	70-130			**
1,2-Dichloropropane	0.0545	0.0050	mg/kg	0.040		136	75-130			**
cis-1,3-Dichloropropylene	0.0426	0.0050	mg/kg	0.040		107	75-125			
Ethylbenzene	0.0373	0.0020	mg/kg	0.040		93.4	75-125			
Methyl-tert-Butyl Ether (MTBE)	0.0436	0.0050	mg/kg	0.040		109	75-125			
Methylene Chloride	0.0733	0.050	mg/kg	0.040		183	75-130			**
1,1,2,2-Tetrachloroethane	0.0444	0.0050	mg/kg	0.040		111	70-135			
Tetrachloroethylene (PCE)	0.0335	0.0050	mg/kg	0.040		83.8	75-125			
Toluene	0.0369	0.0020	mg/kg	0.040		92.3	75-125			
1,1,2-Trichloroethane	0.0399	0.0050	mg/kg	0.040		99.8	75-125			
1,1,1-Trichloroethane	0.0364	0.0050	mg/kg	0.040		91.0	75-125			
Trichloroethylene (TCE)	0.0445	0.0050	mg/kg	0.040		111	75-125			
Vinyl chloride	0.0512	0.0050	mg/kg	0.040		128	75-125			**
o-Xylene	0.0427	0.0020	mg/kg	0.040		107	75-125			

Surrogate: 4-Bromofluorobenzene 0.104 mg/kg 0.10 104 70-140

Surrogate: Dibromofluoromethane 0.117 mg/kg 0.10 117 70-140

Surrogate: Toluene-d8 0.102 mg/kg 0.10 102 70-140

LCS Dup (B5H2417-BSD1)

Prepared: 08/24/15 Analyzed: 08/25/15

Viorel Vasile
 Operations Manager



LABORATORY ANALYSIS RESULTS

Client: The Source Group, Inc. (SH)
Project No: 04-NDLA-007
Project Name: DFSP Norwalk Soil Remediation

AA Project No: A5331450 (part 2)
Date Received: 08/19/15
Date Reported: 08/28/15

Analyte	Reporting Result	Limit	Units	Spike Level	Source Result	%REC %REC	Limits	RPD	RPD Limit	Notes
---------	------------------	-------	-------	-------------	---------------	-----------	--------	-----	-----------	-------

VOCs, OXY & TPHG by GC/MS EPA 5035 - Quality Control

Batch B5H2417 - EPA 5035

LCS Dup (B5H2417-BSD1) Continued

Prepared: 08/24/15 Analyzed: 08/25/15

Benzene	0.0538	0.010	mg/kg	0.040	134	75-125	1.40	30	**
Bromodichloromethane	0.0409	0.0050	mg/kg	0.040	102	75-125	4.35	30	
Bromoform	0.0319	0.0050	mg/kg	0.040	79.7	75-125	4.54	30	
Carbon Tetrachloride	0.0360	0.0050	mg/kg	0.040	90.1	75-125	1.96	30	
Chlorobenzene	0.0413	0.0050	mg/kg	0.040	103	75-125	3.45	30	
Chloroethane	0.0672	0.0050	mg/kg	0.040	168	75-125	22.7	30	**
Chloroform	0.0412	0.0050	mg/kg	0.040	103	75-125	0.146	30	
Chloromethane	0.0467	0.0050	mg/kg	0.040	117	65-125	0.555	30	
Dibromochloromethane	0.0350	0.0050	mg/kg	0.040	87.4	75-125	0.920	30	
1,4-Dichlorobenzene	0.0405	0.0050	mg/kg	0.040	101	75-125	0.197	30	
1,1-Dichloroethane	0.0471	0.0050	mg/kg	0.040	118	70-125	0.0424	30	
1,2-Dichloroethane (EDC)	0.0361	0.0050	mg/kg	0.040	90.2	75-125	11.7	30	
trans-1,2-Dichloroethylene	0.0519	0.0050	mg/kg	0.040	130	75-125	0.0771	30	**
cis-1,2-Dichloroethylene	0.0507	0.0050	mg/kg	0.040	127	75-125	1.95	30	**
1,1-Dichloroethylene	0.0446	0.0050	mg/kg	0.040	111	70-130	36.3	30	***
1,2-Dichloropropane	0.0528	0.0050	mg/kg	0.040	132	75-130	3.13	30	**
cis-1,3-Dichloropropylene	0.0420	0.0050	mg/kg	0.040	105	75-125	1.37	30	
Ethylbenzene	0.0391	0.0020	mg/kg	0.040	97.8	75-125	4.60	30	
Methyl-tert-Butyl Ether (MTBE)	0.0424	0.0050	mg/kg	0.040	106	75-125	2.84	30	
Methylene Chloride	0.0561	0.050	mg/kg	0.040	140	75-130	26.6	30	**
1,1,2,2-Tetrachloroethane	0.0378	0.0050	mg/kg	0.040	94.5	70-135	16.2	30	
Tetrachloroethylene (PCE)	0.0361	0.0050	mg/kg	0.040	90.3	75-125	7.47	30	
Toluene	0.0391	0.0020	mg/kg	0.040	97.8	75-125	5.74	30	
1,1,2-Trichloroethane	0.0421	0.0050	mg/kg	0.040	105	75-125	5.27	30	
1,1,1-Trichloroethane	0.0358	0.0050	mg/kg	0.040	89.6	75-125	1.66	30	
Trichloroethylene (TCE)	0.0473	0.0050	mg/kg	0.040	118	75-125	6.01	30	
Vinyl chloride	0.0375	0.0050	mg/kg	0.040	93.6	75-125	31.1	30	***
o-Xylene	0.0410	0.0020	mg/kg	0.040	102	75-125	4.07	30	
Surrogate: 4-Bromofluorobenzene	0.0624		mg/kg	0.10	62.4	70-140			S-GC
Surrogate: Dibromofluoromethane	0.110		mg/kg	0.10	110	70-140			
Surrogate: Toluene-d8	0.108		mg/kg	0.10	108	70-140			

Viorel Vasile
 Operations Manager



LABORATORY ANALYSIS RESULTS

Client: The Source Group, Inc. (SH)
Project No: 04-NDLA-007
Project Name: DFSP Norwalk Soil Remediation

AA Project No: A5331450 (part 2)
Date Received: 08/19/15
Date Reported: 08/28/15

Analyte	Reporting		Units	Spike Level	Source Result	%REC	%REC Limits	RPD	RPD Limit	Notes
	Result	Limit								

VOCs, OXY & TPHG by GC/MS EPA 5035 - Quality Control

Batch B5H2425 - EPA 5035

Blank (B5H2425-BLK1)

Prepared & Analyzed: 08/24/15

Acetone	<0.050	0.050	mg/kg							
tert-Amyl Methyl Ether (TAME)	<0.0050	0.0050	mg/kg							
Benzene	<0.010	0.010	mg/kg							
Bromobenzene	<0.0050	0.0050	mg/kg							
Bromochloromethane	<0.0050	0.0050	mg/kg							
Bromodichloromethane	<0.0050	0.0050	mg/kg							
Bromoform	<0.0050	0.0050	mg/kg							
Bromomethane	<0.0050	0.0050	mg/kg							
2-Butanone (MEK)	<0.050	0.050	mg/kg							
tert-Butyl alcohol (TBA)	<0.020	0.020	mg/kg							
sec-Butylbenzene	<0.0050	0.0050	mg/kg							
tert-Butylbenzene	<0.0050	0.0050	mg/kg							
n-Butylbenzene	<0.0050	0.0050	mg/kg							
Carbon Disulfide	<0.0050	0.0050	mg/kg							
Carbon Tetrachloride	<0.0050	0.0050	mg/kg							
Chlorobenzene	<0.0050	0.0050	mg/kg							
Chloroethane	<0.0050	0.0050	mg/kg							
Chloroform	<0.0050	0.0050	mg/kg							
Chloromethane	<0.0050	0.0050	mg/kg							
2-Chlorotoluene	<0.0050	0.0050	mg/kg							
4-Chlorotoluene	<0.0050	0.0050	mg/kg							
1,2-Dibromo-3-chloropropane	<0.010	0.010	mg/kg							
Dibromochloromethane	<0.0050	0.0050	mg/kg							
1,2-Dibromoethane (EDB)	<0.0050	0.0050	mg/kg							
Dibromomethane	<0.0050	0.0050	mg/kg							
1,4-Dichlorobenzene	<0.0050	0.0050	mg/kg							
1,3-Dichlorobenzene	<0.0050	0.0050	mg/kg							
1,2-Dichlorobenzene	<0.0050	0.0050	mg/kg							
Dichlorodifluoromethane (R12)	<0.0050	0.0050	mg/kg							
1,1-Dichloroethane	<0.0050	0.0050	mg/kg							
1,2-Dichloroethane (EDC)	<0.0050	0.0050	mg/kg							
trans-1,2-Dichloroethylene	<0.0050	0.0050	mg/kg							

Viorel Vasile
Operations Manager



LABORATORY ANALYSIS RESULTS

Client: The Source Group, Inc. (SH)
Project No: 04-NDLA-007
Project Name: DFSP Norwalk Soil Remediation

AA Project No: A5331450 (part 2)
Date Received: 08/19/15
Date Reported: 08/28/15

Analyte	Reporting		Units	Spike Level	Source Result	%REC		RPD	RPD Limit	Notes
	Result	Limit				%REC	Limits			

VOCs, OXY & TPHG by GC/MS EPA 5035 - Quality Control

Batch B5H2425 - EPA 5035

Blank (B5H2425-BLK1) Continued

Prepared & Analyzed: 08/24/15

cis-1,2-Dichloroethylene	<0.0050	0.0050	mg/kg							
1,1-Dichloroethylene	<0.0050	0.0050	mg/kg							
2,2-Dichloropropane	<0.0050	0.0050	mg/kg							
1,3-Dichloropropane	<0.0050	0.0050	mg/kg							
1,2-Dichloropropane	<0.0050	0.0050	mg/kg							
trans-1,3-Dichloropropylene	<0.0050	0.0050	mg/kg							
1,1-Dichloropropylene	<0.0050	0.0050	mg/kg							
cis-1,3-Dichloropropylene	<0.0050	0.0050	mg/kg							
Diisopropyl ether (DIPE)	<0.0050	0.0050	mg/kg							
Ethylbenzene	<0.0020	0.0020	mg/kg							
Ethyl-tert-Butyl Ether (ETBE)	<0.0050	0.0050	mg/kg							
Gasoline Range Organics (GRO)	<0.50	0.50	mg/kg							
Hexachlorobutadiene	<0.010	0.010	mg/kg							
2-Hexanone (MBK)	<0.050	0.050	mg/kg							
Isopropylbenzene	<0.0050	0.0050	mg/kg							
4-Isopropyltoluene	<0.0050	0.0050	mg/kg							
Methyl-tert-Butyl Ether (MTBE)	<0.0050	0.0050	mg/kg							
Methylene Chloride	<0.050	0.050	mg/kg							
4-Methyl-2-pentanone (MIBK)	<0.050	0.050	mg/kg							
Naphthalene	<0.010	0.010	mg/kg							
n-Propylbenzene	<0.0050	0.0050	mg/kg							
Styrene	<0.0050	0.0050	mg/kg							
1,1,1,2-Tetrachloroethane	<0.0050	0.0050	mg/kg							
1,1,2,2-Tetrachloroethane	<0.0050	0.0050	mg/kg							
Tetrachloroethylene (PCE)	<0.0050	0.0050	mg/kg							
Toluene	<0.0020	0.0020	mg/kg							
1,2,4-Trichlorobenzene	<0.0050	0.0050	mg/kg							
1,2,3-Trichlorobenzene	<0.0050	0.0050	mg/kg							
1,1,2-Trichloroethane	<0.0050	0.0050	mg/kg							
1,1,1-Trichloroethane	<0.0050	0.0050	mg/kg							
Trichloroethylene (TCE)	<0.0050	0.0050	mg/kg							

Viorel Vasile
Operations Manager

**LABORATORY ANALYSIS RESULTS**

Client: The Source Group, Inc. (SH)
Project No: 04-NDLA-007
Project Name: DFSP Norwalk Soil Remediation

AA Project No: A5331450 (part 2)
Date Received: 08/19/15
Date Reported: 08/28/15

Analyte	Reporting Result	Limit	Units	Spike Level	Source Result	%REC %REC	Limits	RPD	RPD Limit	Notes
---------	------------------	-------	-------	-------------	---------------	-----------	--------	-----	-----------	-------

VOCs, OXY & TPHG by GC/MS EPA 5035 - Quality Control

Batch B5H2425 - EPA 5035

Blank (B5H2425-BLK1) Continued

Prepared & Analyzed: 08/24/15

Trichlorofluoromethane (R11)	<0.0050	0.0050	mg/kg							
1,2,3-Trichloropropane	<0.0050	0.0050	mg/kg							
1,1,2-Trichloro-1,2,2-trifluoroethane (R113)	<0.0050	0.0050	mg/kg							
1,3,5-Trimethylbenzene	<0.0050	0.0050	mg/kg							
1,2,4-Trimethylbenzene	<0.0050	0.0050	mg/kg							
Vinyl chloride	<0.0050	0.0050	mg/kg							
o-Xylene	<0.0020	0.0020	mg/kg							
m,p-Xylenes	<0.0020	0.0020	mg/kg							

Surrogate: 4-Bromofluorobenzene	0.106		mg/kg	0.10		106	70-140			
Surrogate: Dibromofluoromethane	0.0854		mg/kg	0.10		85.4	70-140			
Surrogate: Toluene-d8	0.102		mg/kg	0.10		102	70-140			

LCS (B5H2425-BS1)

Prepared & Analyzed: 08/24/15

Benzene	0.0362	0.010	mg/kg	0.040		90.4	75-125			
Bromodichloromethane	0.0382	0.0050	mg/kg	0.040		95.4	75-125			
Bromoform	0.0392	0.0050	mg/kg	0.040		98.1	75-125			
Carbon Tetrachloride	0.0378	0.0050	mg/kg	0.040		94.5	75-125			
Chlorobenzene	0.0408	0.0050	mg/kg	0.040		102	75-125			
Chloroethane	0.0380	0.0050	mg/kg	0.040		95.0	75-125			
Chloroform	0.0350	0.0050	mg/kg	0.040		87.4	75-125			
Chloromethane	0.0411	0.0050	mg/kg	0.040		103	65-125			
Dibromochloromethane	0.0394	0.0050	mg/kg	0.040		98.6	75-125			
1,4-Dichlorobenzene	0.0387	0.0050	mg/kg	0.040		96.7	75-125			
1,1-Dichloroethane	0.0377	0.0050	mg/kg	0.040		94.2	70-125			
1,2-Dichloroethane (EDC)	0.0356	0.0050	mg/kg	0.040		89.0	75-125			
trans-1,2-Dichloroethylene	0.0404	0.0050	mg/kg	0.040		101	75-125			
cis-1,2-Dichloroethylene	0.0333	0.0050	mg/kg	0.040		83.4	75-125			
1,1-Dichloroethylene	0.0362	0.0050	mg/kg	0.040		90.5	70-130			
1,2-Dichloropropane	0.0366	0.0050	mg/kg	0.040		91.6	75-130			
cis-1,3-Dichloropropylene	0.0344	0.0050	mg/kg	0.040		86.0	75-125			
Ethylbenzene	0.0370	0.0020	mg/kg	0.040		92.6	75-125			

Viorel Vasile
Operations Manager

**LABORATORY ANALYSIS RESULTS**

Client: The Source Group, Inc. (SH)
Project No: 04-NDLA-007
Project Name: DFSP Norwalk Soil Remediation

AA Project No: A5331450 (part 2)
Date Received: 08/19/15
Date Reported: 08/28/15

Analyte	Reporting Result	Limit	Units	Spike Level	Source Result	%REC %REC	Limits	RPD	RPD Limit	Notes
---------	------------------	-------	-------	-------------	---------------	-----------	--------	-----	-----------	-------

VOCs, OXY & TPHG by GC/MS EPA 5035 - Quality Control

Batch B5H2425 - EPA 5035

LCS (B5H2425-BS1) Continued

Prepared & Analyzed: 08/24/15

Methyl-tert-Butyl Ether (MTBE)	0.0360	0.0050	mg/kg	0.040		90.0	75-125			
Methylene Chloride	0.0361	0.050	mg/kg	0.040		90.4	75-130			
1,1,2,2-Tetrachloroethane	0.0387	0.0050	mg/kg	0.040		96.7	70-135			
Tetrachloroethylene (PCE)	0.0412	0.0050	mg/kg	0.040		103	75-125			
Toluene	0.0389	0.0020	mg/kg	0.040		97.4	75-125			
1,1,2-Trichloroethane	0.0375	0.0050	mg/kg	0.040		93.8	75-125			
1,1,1-Trichloroethane	0.0343	0.0050	mg/kg	0.040		85.7	75-125			
Trichloroethylene (TCE)	0.0354	0.0050	mg/kg	0.040		88.6	75-125			
Vinyl chloride	0.0415	0.0050	mg/kg	0.040		104	75-125			
o-Xylene	0.0400	0.0020	mg/kg	0.040		100	75-125			

Surrogate: 4-Bromofluorobenzene 0.0977

Surrogate: Dibromofluoromethane 0.0844

Surrogate: Toluene-d8 0.101

LCS Dup (B5H2425-BSD1)

Prepared & Analyzed: 08/24/15

Benzene	0.0434	0.010	mg/kg	0.040		108	75-125	18.2	30	
Bromodichloromethane	0.0457	0.0050	mg/kg	0.040		114	75-125	17.9	30	
Bromoform	0.0452	0.0050	mg/kg	0.040		113	75-125	14.0	30	
Carbon Tetrachloride	0.0418	0.0050	mg/kg	0.040		104	75-125	10.1	30	
Chlorobenzene	0.0471	0.0050	mg/kg	0.040		118	75-125	14.3	30	
Chloroethane	0.0369	0.0050	mg/kg	0.040		92.3	75-125	2.88	30	
Chloroform	0.0430	0.0050	mg/kg	0.040		107	75-125	20.5	30	
Chloromethane	0.0413	0.0050	mg/kg	0.040		103	65-125	0.583	30	
Dibromochloromethane	0.0458	0.0050	mg/kg	0.040		114	75-125	14.9	30	
1,4-Dichlorobenzene	0.0462	0.0050	mg/kg	0.040		115	75-125	17.7	30	
1,1-Dichloroethane	0.0451	0.0050	mg/kg	0.040		113	70-125	17.9	30	
1,2-Dichloroethane (EDC)	0.0423	0.0050	mg/kg	0.040		106	75-125	17.2	30	
trans-1,2-Dichloroethylene	0.0469	0.0050	mg/kg	0.040		117	75-125	14.9	30	
cis-1,2-Dichloroethylene	0.0410	0.0050	mg/kg	0.040		102	75-125	20.6	30	
1,1-Dichloroethylene	0.0456	0.0050	mg/kg	0.040		114	70-130	23.0	30	
1,2-Dichloropropane	0.0433	0.0050	mg/kg	0.040		108	75-130	16.8	30	
cis-1,3-Dichloropropylene	0.0423	0.0050	mg/kg	0.040		106	75-125	20.6	30	

Viorel Vasile
Operations Manager

**LABORATORY ANALYSIS RESULTS**

Client: The Source Group, Inc. (SH)
Project No: 04-NDLA-007
Project Name: DFSP Norwalk Soil Remediation

AA Project No: A5331450 (part 2)
Date Received: 08/19/15
Date Reported: 08/28/15

Analyte	Reporting Result	Limit	Units	Spike Level	Source Result	%REC %REC	Limits	RPD	RPD Limit	Notes
---------	------------------	-------	-------	-------------	---------------	-----------	--------	-----	-----------	-------

VOCs, OXY & TPHG by GC/MS EPA 5035 - Quality Control

Batch B5H2425 - EPA 5035

LCS Dup (B5H2425-BSD1) Continued

Prepared & Analyzed: 08/24/15

Ethylbenzene	0.0449	0.0020	mg/kg	0.040		112	75-125	19.2	30	
Methyl-tert-Butyl Ether (MTBE)	0.0412	0.0050	mg/kg	0.040		103	75-125	13.5	30	
Methylene Chloride	0.0433	0.050	mg/kg	0.040		108	75-130	18.1	30	
1,1,2,2-Tetrachloroethane	0.0413	0.0050	mg/kg	0.040		103	70-135	6.50	30	
Tetrachloroethylene (PCE)	0.0477	0.0050	mg/kg	0.040		119	75-125	14.6	30	
Toluene	0.0466	0.0020	mg/kg	0.040		116	75-125	17.9	30	
1,1,2-Trichloroethane	0.0421	0.0050	mg/kg	0.040		105	75-125	11.5	30	
1,1,1-Trichloroethane	0.0414	0.0050	mg/kg	0.040		104	75-125	18.9	30	
Trichloroethylene (TCE)	0.0443	0.0050	mg/kg	0.040		111	75-125	22.1	30	
Vinyl chloride	0.0414	0.0050	mg/kg	0.040		104	75-125	0.0965	30	
o-Xylene	0.0484	0.0020	mg/kg	0.040		121	75-125	19.1	30	

Surrogate: 4-Bromofluorobenzene 0.0997

Surrogate: Dibromofluoromethane 0.0891

Surrogate: Toluene-d8 0.102

mg/kg 0.10 99.7 70-140

mg/kg 0.10 89.1 70-140

mg/kg 0.10 102 70-140

Batch B5H2505 - EPA 5035

Blank (B5H2505-BLK1)

Prepared & Analyzed: 08/25/15

Acetone	<0.050	0.050	mg/kg							
tert-Amyl Methyl Ether (TAME)	<0.0050	0.0050	mg/kg							
Benzene	<0.010	0.010	mg/kg							
Bromobenzene	<0.0050	0.0050	mg/kg							
Bromochloromethane	<0.0050	0.0050	mg/kg							
Bromodichloromethane	<0.0050	0.0050	mg/kg							
Bromoform	<0.0050	0.0050	mg/kg							
Bromomethane	<0.0050	0.0050	mg/kg							
2-Butanone (MEK)	<0.050	0.050	mg/kg							
tert-Butyl alcohol (TBA)	<0.020	0.020	mg/kg							
sec-Butylbenzene	<0.0050	0.0050	mg/kg							
tert-Butylbenzene	<0.0050	0.0050	mg/kg							
n-Butylbenzene	<0.0050	0.0050	mg/kg							
Carbon Disulfide	<0.0050	0.0050	mg/kg							
Carbon Tetrachloride	<0.0050	0.0050	mg/kg							

Viorel Vasile
 Operations Manager



LABORATORY ANALYSIS RESULTS

Client: The Source Group, Inc. (SH)
Project No: 04-NDLA-007
Project Name: DFSP Norwalk Soil Remediation

AA Project No: A5331450 (part 2)
Date Received: 08/19/15
Date Reported: 08/28/15

Analyte	Reporting		Units	Spike Level	Source Result	%REC		RPD	RPD Limit	Notes
	Result	Limit				%REC	Limits			

VOCs, OXY & TPHG by GC/MS EPA 5035 - Quality Control

Batch B5H2505 - EPA 5035

Blank (B5H2505-BLK1) Continued

Prepared & Analyzed: 08/25/15

Chlorobenzene	<0.0050	0.0050	mg/kg
Chloroethane	<0.0050	0.0050	mg/kg
Chloroform	<0.0050	0.0050	mg/kg
Chloromethane	<0.0050	0.0050	mg/kg
2-Chlorotoluene	<0.0050	0.0050	mg/kg
4-Chlorotoluene	<0.0050	0.0050	mg/kg
1,2-Dibromo-3-chloropropane	<0.010	0.010	mg/kg
Dibromochloromethane	<0.0050	0.0050	mg/kg
1,2-Dibromoethane (EDB)	<0.0050	0.0050	mg/kg
Dibromomethane	<0.0050	0.0050	mg/kg
1,4-Dichlorobenzene	<0.0050	0.0050	mg/kg
1,3-Dichlorobenzene	<0.0050	0.0050	mg/kg
1,2-Dichlorobenzene	<0.0050	0.0050	mg/kg
Dichlorodifluoromethane (R12)	<0.0050	0.0050	mg/kg
1,1-Dichloroethane	<0.0050	0.0050	mg/kg
1,2-Dichloroethane (EDC)	<0.0050	0.0050	mg/kg
trans-1,2-Dichloroethylene	<0.0050	0.0050	mg/kg
cis-1,2-Dichloroethylene	<0.0050	0.0050	mg/kg
1,1-Dichloroethylene	<0.0050	0.0050	mg/kg
2,2-Dichloropropane	<0.0050	0.0050	mg/kg
1,3-Dichloropropane	<0.0050	0.0050	mg/kg
1,2-Dichloropropane	<0.0050	0.0050	mg/kg
trans-1,3-Dichloropropylene	<0.0050	0.0050	mg/kg
1,1-Dichloropropylene	<0.0050	0.0050	mg/kg
cis-1,3-Dichloropropylene	<0.0050	0.0050	mg/kg
Diisopropyl ether (DIPE)	<0.0050	0.0050	mg/kg
Ethylbenzene	<0.0020	0.0020	mg/kg
Ethyl-tert-Butyl Ether (ETBE)	<0.0050	0.0050	mg/kg
Gasoline Range Organics (GRO)	<0.50	0.50	mg/kg
Hexachlorobutadiene	<0.010	0.010	mg/kg
2-Hexanone (MBK)	<0.050	0.050	mg/kg

Viorel Vasile
Operations Manager

**LABORATORY ANALYSIS RESULTS**

Client: The Source Group, Inc. (SH)
Project No: 04-NDLA-007
Project Name: DFSP Norwalk Soil Remediation

AA Project No: A5331450 (part 2)
Date Received: 08/19/15
Date Reported: 08/28/15

Analyte	Reporting Result	Limit	Units	Spike Level	Source Result	%REC	%REC Limits	RPD	RPD Limit	Notes
---------	------------------	-------	-------	-------------	---------------	------	-------------	-----	-----------	-------

VOCs, OXY & TPHG by GC/MS EPA 5035 - Quality Control

Batch B5H2505 - EPA 5035

Blank (B5H2505-BLK1) Continued

Prepared & Analyzed: 08/25/15

Isopropylbenzene	<0.0050	0.0050	mg/kg							
4-Isopropyltoluene	<0.0050	0.0050	mg/kg							
Methyl-tert-Butyl Ether (MTBE)	<0.0050	0.0050	mg/kg							
Methylene Chloride	<0.050	0.050	mg/kg							
4-Methyl-2-pentanone (MIBK)	<0.050	0.050	mg/kg							
Naphthalene	<0.010	0.010	mg/kg							
n-Propylbenzene	<0.0050	0.0050	mg/kg							
Styrene	<0.0050	0.0050	mg/kg							
1,1,1,2-Tetrachloroethane	<0.0050	0.0050	mg/kg							
1,1,2,2-Tetrachloroethane	<0.0050	0.0050	mg/kg							
Tetrachloroethylene (PCE)	<0.0050	0.0050	mg/kg							
Toluene	<0.0020	0.0020	mg/kg							
1,2,4-Trichlorobenzene	<0.0050	0.0050	mg/kg							
1,2,3-Trichlorobenzene	<0.0050	0.0050	mg/kg							
1,1,2-Trichloroethane	<0.0050	0.0050	mg/kg							
1,1,1-Trichloroethane	<0.0050	0.0050	mg/kg							
Trichloroethylene (TCE)	<0.0050	0.0050	mg/kg							
Trichlorofluoromethane (R11)	<0.0050	0.0050	mg/kg							
1,2,3-Trichloropropane	<0.0050	0.0050	mg/kg							
1,1,2-Trichloro-1,2,2-trifluoroethane (R113)	<0.0050	0.0050	mg/kg							
1,3,5-Trimethylbenzene	<0.0050	0.0050	mg/kg							
1,2,4-Trimethylbenzene	<0.0050	0.0050	mg/kg							
Vinyl chloride	<0.0050	0.0050	mg/kg							
o-Xylene	<0.0020	0.0020	mg/kg							
m,p-Xylenes	<0.0020	0.0020	mg/kg							

Surrogate: 4-Bromofluorobenzene	0.107		mg/kg	0.10		107	70-140			
Surrogate: Dibromofluoromethane	0.109		mg/kg	0.10		109	70-140			
Surrogate: Toluene-d8	0.106		mg/kg	0.10		106	70-140			

LCS (B5H2505-BS1)

Prepared & Analyzed: 08/25/15

Benzene	0.0406	0.010	mg/kg	0.040		102	75-125			
---------	---------------	-------	-------	-------	--	-----	--------	--	--	--

Viorel Vasile
Operations Manager



LABORATORY ANALYSIS RESULTS

Client: The Source Group, Inc. (SH)
Project No: 04-NDLA-007
Project Name: DFSP Norwalk Soil Remediation

AA Project No: A5331450 (part 2)
Date Received: 08/19/15
Date Reported: 08/28/15

Analyte	Reporting Result	Reporting Limit	Units	Spike Level	Source Result	%REC %REC	Limit	RPD	RPD Limit	Notes
---------	------------------	-----------------	-------	-------------	---------------	-----------	-------	-----	-----------	-------

VOCs, OXY & TPHG by GC/MS EPA 5035 - Quality Control

Batch B5H2505 - EPA 5035

LCS (B5H2505-BS1) Continued

Prepared & Analyzed: 08/25/15

Bromodichloromethane	0.0494	0.0050	mg/kg	0.040		123	75-125			
Bromoform	0.0433	0.0050	mg/kg	0.040		108	75-125			
Carbon Tetrachloride	0.0478	0.0050	mg/kg	0.040		120	75-125			
Chlorobenzene	0.0405	0.0050	mg/kg	0.040		101	75-125			
Chloroethane	0.0355	0.0050	mg/kg	0.040		88.8	75-125			
Chloroform	0.0473	0.0050	mg/kg	0.040		118	75-125			
Chloromethane	0.0370	0.0050	mg/kg	0.040		92.5	65-125			
Dibromochloromethane	0.0445	0.0050	mg/kg	0.040		111	75-125			
1,4-Dichlorobenzene	0.0401	0.0050	mg/kg	0.040		100	75-125			
1,1-Dichloroethane	0.0478	0.0050	mg/kg	0.040		119	70-125			
1,2-Dichloroethane (EDC)	0.0488	0.0050	mg/kg	0.040		122	75-125			
trans-1,2-Dichloroethylene	0.0466	0.0050	mg/kg	0.040		116	75-125			
cis-1,2-Dichloroethylene	0.0405	0.0050	mg/kg	0.040		101	75-125			
1,1-Dichloroethylene	0.0459	0.0050	mg/kg	0.040		115	70-130			
1,2-Dichloropropane	0.0447	0.0050	mg/kg	0.040		112	75-130			
cis-1,3-Dichloropropylene	0.0413	0.0050	mg/kg	0.040		103	75-125			
Ethylbenzene	0.0433	0.0020	mg/kg	0.040		108	75-125			
Methyl-tert-Butyl Ether (MTBE)	0.0488	0.0050	mg/kg	0.040		122	75-125			
Methylene Chloride	0.0493	0.050	mg/kg	0.040		123	75-130			
1,1,2,2-Tetrachloroethane	0.0591	0.0050	mg/kg	0.040		148	70-135			**
Tetrachloroethylene (PCE)	0.0423	0.0050	mg/kg	0.040		106	75-125			
Toluene	0.0406	0.0020	mg/kg	0.040		102	75-125			
1,1,2-Trichloroethane	0.0403	0.0050	mg/kg	0.040		101	75-125			
1,1,1-Trichloroethane	0.0477	0.0050	mg/kg	0.040		119	75-125			
Trichloroethylene (TCE)	0.0399	0.0050	mg/kg	0.040		99.6	75-125			
Vinyl chloride	0.0387	0.0050	mg/kg	0.040		96.6	75-125			
o-Xylene	0.0407	0.0020	mg/kg	0.040		102	75-125			

Surrogate: 4-Bromofluorobenzene	0.0990		mg/kg	0.10		99.0	70-140			
Surrogate: Dibromofluoromethane	0.121		mg/kg	0.10		121	70-140			
Surrogate: Toluene-d8	0.103		mg/kg	0.10		103	70-140			

LCS Dup (B5H2505-BSD1)

Prepared & Analyzed: 08/25/15

Viorel Vasile
 Operations Manager



LABORATORY ANALYSIS RESULTS

Client: The Source Group, Inc. (SH)
Project No: 04-NDLA-007
Project Name: DFSP Norwalk Soil Remediation

AA Project No: A5331450 (part 2)
Date Received: 08/19/15
Date Reported: 08/28/15

Analyte	Reporting Result	Limit	Units	Spike Level	Source Result	%REC %REC	Limits	RPD	RPD Limit	Notes
---------	------------------	-------	-------	-------------	---------------	-----------	--------	-----	-----------	-------

VOCs, OXY & TPHG by GC/MS EPA 5035 - Quality Control

Batch B5H2505 - EPA 5035

LCS Dup (B5H2505-BSD1) Continued

Prepared & Analyzed: 08/25/15

Benzene	0.0401	0.010	mg/kg	0.040	100	75-125	1.29	30	
Bromodichloromethane	0.0482	0.0050	mg/kg	0.040	121	75-125	2.30	30	
Bromoform	0.0405	0.0050	mg/kg	0.040	101	75-125	6.64	30	
Carbon Tetrachloride	0.0492	0.0050	mg/kg	0.040	123	75-125	2.89	30	
Chlorobenzene	0.0394	0.0050	mg/kg	0.040	98.5	75-125	2.85	30	
Chloroethane	0.0359	0.0050	mg/kg	0.040	89.7	75-125	0.952	30	
Chloroform	0.0470	0.0050	mg/kg	0.040	118	75-125	0.551	30	
Chloromethane	0.0382	0.0050	mg/kg	0.040	95.5	65-125	3.19	30	
Dibromochloromethane	0.0429	0.0050	mg/kg	0.040	107	75-125	3.80	30	
1,4-Dichlorobenzene	0.0406	0.0050	mg/kg	0.040	102	75-125	1.29	30	
1,1-Dichloroethane	0.0449	0.0050	mg/kg	0.040	112	70-125	6.08	30	
1,2-Dichloroethane (EDC)	0.0523	0.0050	mg/kg	0.040	131	75-125	6.92	30	**
trans-1,2-Dichloroethylene	0.0464	0.0050	mg/kg	0.040	116	75-125	0.301	30	
cis-1,2-Dichloroethylene	0.0380	0.0050	mg/kg	0.040	95.0	75-125	6.32	30	
1,1-Dichloroethylene	0.0467	0.0050	mg/kg	0.040	117	70-130	1.82	30	
1,2-Dichloropropane	0.0433	0.0050	mg/kg	0.040	108	75-130	3.09	30	
cis-1,3-Dichloropropylene	0.0406	0.0050	mg/kg	0.040	102	75-125	1.66	30	
Ethylbenzene	0.0428	0.0020	mg/kg	0.040	107	75-125	1.16	30	
Methyl-tert-Butyl Ether (MTBE)	0.0452	0.0050	mg/kg	0.040	113	75-125	7.66	30	
Methylene Chloride	0.0490	0.050	mg/kg	0.040	123	75-130	0.610	30	
1,1,2,2-Tetrachloroethane	0.0524	0.0050	mg/kg	0.040	131	70-135	11.9	30	
Tetrachloroethylene (PCE)	0.0431	0.0050	mg/kg	0.040	108	75-125	1.92	30	
Toluene	0.0400	0.0020	mg/kg	0.040	100	75-125	1.44	30	
1,1,2-Trichloroethane	0.0399	0.0050	mg/kg	0.040	99.8	75-125	0.848	30	
1,1,1-Trichloroethane	0.0489	0.0050	mg/kg	0.040	122	75-125	2.57	30	
Trichloroethylene (TCE)	0.0384	0.0050	mg/kg	0.040	96.0	75-125	3.73	30	
Vinyl chloride	0.0394	0.0050	mg/kg	0.040	98.5	75-125	1.90	30	
o-Xylene	0.0414	0.0020	mg/kg	0.040	103	75-125	1.51	30	
Surrogate: 4-Bromofluorobenzene	0.101		mg/kg	0.10	101	70-140			
Surrogate: Dibromofluoromethane	0.120		mg/kg	0.10	120	70-140			
Surrogate: Toluene-d8	0.106		mg/kg	0.10	106	70-140			

Viorel Vasile
 Operations Manager



LABORATORY ANALYSIS RESULTS

Client: The Source Group, Inc. (SH)
Project No: 04-NDLA-007
Project Name: DFSP Norwalk Soil Remediation

AA Project No: A5331450 (part 2)
Date Received: 08/19/15
Date Reported: 08/28/15

Analyte	Reporting		Units	Spike Level	Source Result	%REC	%REC Limits	RPD	RPD Limit	Notes
	Result	Limit								

VOCs, OXY & TPHG by GC/MS EPA 5035 - Quality Control

Batch B5H2620 - EPA 5035

Blank (B5H2620-BLK1)

Prepared & Analyzed: 08/26/15

Acetone	<0.050	0.050	mg/kg
tert-Amyl Methyl Ether (TAME)	<0.0050	0.0050	mg/kg
Benzene	<0.010	0.010	mg/kg
Bromobenzene	<0.0050	0.0050	mg/kg
Bromochloromethane	<0.0050	0.0050	mg/kg
Bromodichloromethane	<0.0050	0.0050	mg/kg
Bromoform	<0.0050	0.0050	mg/kg
Bromomethane	<0.0050	0.0050	mg/kg
2-Butanone (MEK)	<0.050	0.050	mg/kg
tert-Butyl alcohol (TBA)	<0.020	0.020	mg/kg
sec-Butylbenzene	<0.0050	0.0050	mg/kg
tert-Butylbenzene	<0.0050	0.0050	mg/kg
n-Butylbenzene	<0.0050	0.0050	mg/kg
Carbon Disulfide	<0.0050	0.0050	mg/kg
Carbon Tetrachloride	<0.0050	0.0050	mg/kg
Chlorobenzene	<0.0050	0.0050	mg/kg
Chloroethane	<0.0050	0.0050	mg/kg
Chloroform	<0.0050	0.0050	mg/kg
Chloromethane	<0.0050	0.0050	mg/kg
2-Chlorotoluene	<0.0050	0.0050	mg/kg
4-Chlorotoluene	<0.0050	0.0050	mg/kg
1,2-Dibromo-3-chloropropane	<0.010	0.010	mg/kg
Dibromochloromethane	<0.0050	0.0050	mg/kg
1,2-Dibromoethane (EDB)	<0.0050	0.0050	mg/kg
Dibromomethane	<0.0050	0.0050	mg/kg
1,4-Dichlorobenzene	<0.0050	0.0050	mg/kg
1,3-Dichlorobenzene	<0.0050	0.0050	mg/kg
1,2-Dichlorobenzene	<0.0050	0.0050	mg/kg
Dichlorodifluoromethane (R12)	<0.0050	0.0050	mg/kg
1,1-Dichloroethane	<0.0050	0.0050	mg/kg
1,2-Dichloroethane (EDC)	<0.0050	0.0050	mg/kg
trans-1,2-Dichloroethylene	<0.0050	0.0050	mg/kg

Viorel Vasile
Operations Manager



LABORATORY ANALYSIS RESULTS

Client: The Source Group, Inc. (SH)
Project No: 04-NDLA-007
Project Name: DFSP Norwalk Soil Remediation

AA Project No: A5331450 (part 2)
Date Received: 08/19/15
Date Reported: 08/28/15

Analyte	Reporting		Units	Spike Level	Source Result	%REC		RPD	RPD Limit	Notes
	Result	Limit				%REC	Limits			

VOCs, OXY & TPHG by GC/MS EPA 5035 - Quality Control

Batch B5H2620 - EPA 5035

Blank (B5H2620-BLK1) Continued

Prepared & Analyzed: 08/26/15

cis-1,2-Dichloroethylene	<0.0050	0.0050	mg/kg
1,1-Dichloroethylene	<0.0050	0.0050	mg/kg
2,2-Dichloropropane	<0.0050	0.0050	mg/kg
1,3-Dichloropropane	<0.0050	0.0050	mg/kg
1,2-Dichloropropane	<0.0050	0.0050	mg/kg
trans-1,3-Dichloropropylene	<0.0050	0.0050	mg/kg
1,1-Dichloropropylene	<0.0050	0.0050	mg/kg
cis-1,3-Dichloropropylene	<0.0050	0.0050	mg/kg
Diisopropyl ether (DIPE)	<0.0050	0.0050	mg/kg
Ethylbenzene	<0.0020	0.0020	mg/kg
Ethyl-tert-Butyl Ether (ETBE)	<0.0050	0.0050	mg/kg
Gasoline Range Organics (GRO)	<0.50	0.50	mg/kg
Hexachlorobutadiene	<0.010	0.010	mg/kg
2-Hexanone (MBK)	<0.050	0.050	mg/kg
Isopropylbenzene	<0.0050	0.0050	mg/kg
4-Isopropyltoluene	<0.0050	0.0050	mg/kg
Methyl-tert-Butyl Ether (MTBE)	<0.0050	0.0050	mg/kg
Methylene Chloride	<0.050	0.050	mg/kg
4-Methyl-2-pentanone (MIBK)	<0.050	0.050	mg/kg
Naphthalene	<0.010	0.010	mg/kg
n-Propylbenzene	<0.0050	0.0050	mg/kg
Styrene	<0.0050	0.0050	mg/kg
1,1,1,2-Tetrachloroethane	<0.0050	0.0050	mg/kg
1,1,2,2-Tetrachloroethane	<0.0050	0.0050	mg/kg
Tetrachloroethylene (PCE)	<0.0050	0.0050	mg/kg
Toluene	<0.0020	0.0020	mg/kg
1,2,4-Trichlorobenzene	<0.0050	0.0050	mg/kg
1,2,3-Trichlorobenzene	<0.0050	0.0050	mg/kg
1,1,2-Trichloroethane	<0.0050	0.0050	mg/kg
1,1,1-Trichloroethane	<0.0050	0.0050	mg/kg
Trichloroethylene (TCE)	<0.0050	0.0050	mg/kg

Viorel Vasile
Operations Manager



LABORATORY ANALYSIS RESULTS

Client: The Source Group, Inc. (SH)
Project No: 04-NDLA-007
Project Name: DFSP Norwalk Soil Remediation

AA Project No: A5331450 (part 2)
Date Received: 08/19/15
Date Reported: 08/28/15

Analyte	Reporting Result	Limit	Units	Spike Level	Source Result	%REC %REC	Limits	RPD	RPD Limit	Notes
---------	------------------	-------	-------	-------------	---------------	-----------	--------	-----	-----------	-------

VOCs, OXY & TPHG by GC/MS EPA 5035 - Quality Control

Batch B5H2620 - EPA 5035

Blank (B5H2620-BLK1) Continued

Prepared & Analyzed: 08/26/15

Trichlorofluoromethane (R11)	<0.0050	0.0050	mg/kg							
1,2,3-Trichloropropane	<0.0050	0.0050	mg/kg							
1,1,2-Trichloro-1,2,2-trifluoroethane (R113)	<0.0050	0.0050	mg/kg							
1,3,5-Trimethylbenzene	<0.0050	0.0050	mg/kg							
1,2,4-Trimethylbenzene	<0.0050	0.0050	mg/kg							
Vinyl chloride	<0.0050	0.0050	mg/kg							
o-Xylene	<0.0020	0.0020	mg/kg							
m,p-Xylenes	<0.0020	0.0020	mg/kg							

Surrogate: 4-Bromofluorobenzene	0.105		mg/kg	0.10		105	70-140			
Surrogate: Dibromofluoromethane	0.116		mg/kg	0.10		116	70-140			
Surrogate: Toluene-d8	0.102		mg/kg	0.10		102	70-140			

LCS (B5H2620-BS1)

Prepared & Analyzed: 08/26/15

Benzene	0.0340	0.010	mg/kg	0.040		85.0	75-125			
Bromodichloromethane	0.0399	0.0050	mg/kg	0.040		99.8	75-125			
Bromoform	0.0345	0.0050	mg/kg	0.040		86.3	75-125			
Carbon Tetrachloride	0.0400	0.0050	mg/kg	0.040		99.9	75-125			
Chlorobenzene	0.0352	0.0050	mg/kg	0.040		88.0	75-125			
Chloroethane	0.0307	0.0050	mg/kg	0.040		76.6	75-125			
Chloroform	0.0379	0.0050	mg/kg	0.040		94.8	75-125			
Chloromethane	0.0308	0.0050	mg/kg	0.040		77.1	65-125			
Dibromochloromethane	0.0356	0.0050	mg/kg	0.040		88.9	75-125			
1,4-Dichlorobenzene	0.0369	0.0050	mg/kg	0.040		92.2	75-125			
1,1-Dichloroethane	0.0392	0.0050	mg/kg	0.040		97.9	70-125			
1,2-Dichloroethane (EDC)	0.0403	0.0050	mg/kg	0.040		101	75-125			
trans-1,2-Dichloroethylene	0.0400	0.0050	mg/kg	0.040		100	75-125			
cis-1,2-Dichloroethylene	0.0328	0.0050	mg/kg	0.040		82.0	75-125			
1,1-Dichloroethylene	0.0386	0.0050	mg/kg	0.040		96.4	70-130			
1,2-Dichloropropane	0.0354	0.0050	mg/kg	0.040		88.6	75-130			
cis-1,3-Dichloropropylene	0.0329	0.0050	mg/kg	0.040		82.2	75-125			
Ethylbenzene	0.0372	0.0020	mg/kg	0.040		92.9	75-125			

Viorel Vasile
Operations Manager

**LABORATORY ANALYSIS RESULTS**

Client: The Source Group, Inc. (SH)
Project No: 04-NDLA-007
Project Name: DFSP Norwalk Soil Remediation

AA Project No: A5331450 (part 2)
Date Received: 08/19/15
Date Reported: 08/28/15

Analyte	Reporting Result	Limit	Units	Spike Level	Source Result	%REC %REC	Limits	RPD	RPD Limit	Notes
---------	------------------	-------	-------	-------------	---------------	-----------	--------	-----	-----------	-------

VOCs, OXY & TPHG by GC/MS EPA 5035 - Quality Control

Batch B5H2620 - EPA 5035

LCS (B5H2620-BS1) Continued

Prepared & Analyzed: 08/26/15

Methyl-tert-Butyl Ether (MTBE)	0.0375	0.0050	mg/kg	0.040		93.8	75-125			
Methylene Chloride	0.0402	0.050	mg/kg	0.040		101	75-130			
1,1,2,2-Tetrachloroethane	0.0478	0.0050	mg/kg	0.040		120	70-135			
Tetrachloroethylene (PCE)	0.0368	0.0050	mg/kg	0.040		91.9	75-125			
Toluene	0.0351	0.0020	mg/kg	0.040		87.6	75-125			
1,1,2-Trichloroethane	0.0327	0.0050	mg/kg	0.040		81.7	75-125			
1,1,1-Trichloroethane	0.0400	0.0050	mg/kg	0.040		100	75-125			
Trichloroethylene (TCE)	0.0340	0.0050	mg/kg	0.040		85.0	75-125			
Vinyl chloride	0.0336	0.0050	mg/kg	0.040		84.1	75-125			
o-Xylene	0.0362	0.0020	mg/kg	0.040		90.4	75-125			

Surrogate: 4-Bromofluorobenzene 0.101

Surrogate: Dibromofluoromethane 0.113

Surrogate: Toluene-d8 0.0999

LCS Dup (B5H2620-BSD1)

Prepared & Analyzed: 08/26/15

Benzene	0.0365	0.010	mg/kg	0.040		91.2	75-125	7.03	30	
Bromodichloromethane	0.0423	0.0050	mg/kg	0.040		106	75-125	5.74	30	
Bromoform	0.0380	0.0050	mg/kg	0.040		95.1	75-125	9.70	30	
Carbon Tetrachloride	0.0447	0.0050	mg/kg	0.040		112	75-125	11.2	30	
Chlorobenzene	0.0384	0.0050	mg/kg	0.040		96.0	75-125	8.59	30	
Chloroethane	0.0313	0.0050	mg/kg	0.040		78.4	75-125	2.19	30	
Chloroform	0.0435	0.0050	mg/kg	0.040		109	75-125	13.7	30	
Chloromethane	0.0317	0.0050	mg/kg	0.040		79.2	65-125	2.69	30	
Dibromochloromethane	0.0382	0.0050	mg/kg	0.040		95.4	75-125	7.11	30	
1,4-Dichlorobenzene	0.0400	0.0050	mg/kg	0.040		100	75-125	8.12	30	
1,1-Dichloroethane	0.0438	0.0050	mg/kg	0.040		109	70-125	11.1	30	
1,2-Dichloroethane (EDC)	0.0454	0.0050	mg/kg	0.040		114	75-125	11.8	30	
trans-1,2-Dichloroethylene	0.0435	0.0050	mg/kg	0.040		109	75-125	8.24	30	
cis-1,2-Dichloroethylene	0.0360	0.0050	mg/kg	0.040		89.9	75-125	9.25	30	
1,1-Dichloroethylene	0.0424	0.0050	mg/kg	0.040		106	70-130	9.53	30	
1,2-Dichloropropane	0.0378	0.0050	mg/kg	0.040		94.6	75-130	6.61	30	
cis-1,3-Dichloropropylene	0.0352	0.0050	mg/kg	0.040		88.0	75-125	6.87	30	

Viorel Vasile
 Operations Manager

**LABORATORY ANALYSIS RESULTS**

Client: The Source Group, Inc. (SH)
Project No: 04-NDLA-007
Project Name: DFSP Norwalk Soil Remediation

AA Project No: A5331450 (part 2)
Date Received: 08/19/15
Date Reported: 08/28/15

Analyte	Reporting Result	Limit	Units	Spike Level	Source Result	%REC %REC Limits	RPD	RPD Limit	Notes
---------	------------------	-------	-------	-------------	---------------	------------------	-----	-----------	-------

VOCs, OXY & TPHG by GC/MS EPA 5035 - Quality Control

Batch B5H2620 - EPA 5035

LCS Dup (B5H2620-BSD1) Continued

Prepared & Analyzed: 08/26/15

Ethylbenzene	0.0406	0.0020	mg/kg	0.040		102 75-125	8.95	30	
Methyl-tert-Butyl Ether (MTBE)	0.0395	0.0050	mg/kg	0.040		98.8 75-125	5.19	30	
Methylene Chloride	0.0426	0.050	mg/kg	0.040		106 75-130	5.70	30	
1,1,2,2-Tetrachloroethane	0.0487	0.0050	mg/kg	0.040		122 70-135	1.91	30	
Tetrachloroethylene (PCE)	0.0424	0.0050	mg/kg	0.040		106 75-125	14.2	30	
Toluene	0.0381	0.0020	mg/kg	0.040		95.2 75-125	8.21	30	
1,1,2-Trichloroethane	0.0354	0.0050	mg/kg	0.040		88.4 75-125	7.93	30	
1,1,1-Trichloroethane	0.0435	0.0050	mg/kg	0.040		109 75-125	8.38	30	
Trichloroethylene (TCE)	0.0353	0.0050	mg/kg	0.040		88.3 75-125	3.81	30	
Vinyl chloride	0.0338	0.0050	mg/kg	0.040		84.4 75-125	0.356	30	
o-Xylene	0.0384	0.0020	mg/kg	0.040		96.1 75-125	6.11	30	

Surrogate: 4-Bromofluorobenzene 0.0984

Surrogate: Dibromofluoromethane 0.112

Surrogate: Toluene-d8 0.102

mg/kg 0.10 98.4 70-140

mg/kg 0.10 112 70-140

mg/kg 0.10 102 70-140

Carbon Chain by GC/FID - Quality Control

Batch B5H1921 - EPA 3550B

Blank (B5H1921-BLK1)

Prepared & Analyzed: 08/19/15

C13-C22	<10	10	mg/kg						
C23-C32	<10	10	mg/kg						
C33-C44	<10	10	mg/kg						

Surrogate: o-Terphenyl

10.2

mg/kg

10

102 50-150

LCS (B5H1921-BS1)

Prepared & Analyzed: 08/19/15

Diesel Range Organics as Diesel	199	10	mg/kg	200		99.3 70-130			
---------------------------------	-----	----	-------	-----	--	-------------	--	--	--

Surrogate: o-Terphenyl

11.6

mg/kg

10

116 50-150

LCS Dup (B5H1921-BSD1)

Prepared & Analyzed: 08/19/15

Diesel Range Organics as Diesel	185	10	mg/kg	200		92.4 70-130	7.16	40	
---------------------------------	-----	----	-------	-----	--	-------------	------	----	--

Surrogate: o-Terphenyl

12.5

mg/kg

10

125 50-150

Matrix Spike (B5H1921-MS1)Source:
5H19001-AD

Prepared & Analyzed: 08/19/15

Viorel Vasile
 Operations Manager



LABORATORY ANALYSIS RESULTS

Client: The Source Group, Inc. (SH)
Project No: 04-NDLA-007
Project Name: DFSP Norwalk Soil Remediation

AA Project No: A5331450 (part 2)
Date Received: 08/19/15
Date Reported: 08/28/15

Analyte	Reporting Result	Limit	Units	Spike Level	Source Result	%REC	%REC Limits	RPD	RPD Limit	Notes
Carbon Chain by GC/FID - Quality Control										
<i>Batch B5H1921 - EPA 3550B</i>										
Matrix Spike (B5H1921-MS1) Continued Source:				Prepared & Analyzed: 08/19/15						
5H19001-AD										
Diesel Range Organics as Diesel	184	10	mg/kg	200		91.9	60-140			
Surrogate: o-Terphenyl	10.5		mg/kg	10		105	50-150			
Matrix Spike Dup (B5H1921-MSD1) Source:				Prepared & Analyzed: 08/19/15						
5H19001-AD										
Diesel Range Organics as Diesel	199	10	mg/kg	200		99.3	60-140	7.70	40	
Surrogate: o-Terphenyl	11.4		mg/kg	10		114	50-150			
<i>Batch B5H2434 - EPA 3550B</i>										
Blank (B5H2434-BLK1)				Prepared: 08/24/15 Analyzed: 08/25/15						
C13-C22	<10	10	mg/kg							
C23-C32	<10	10	mg/kg							
C33-C44	<10	10	mg/kg							
Surrogate: o-Terphenyl	8.63		mg/kg	10		86.3	50-150			
LCS (B5H2434-BS1)				Prepared: 08/24/15 Analyzed: 08/25/15						
Diesel Range Organics as Diesel	198	10	mg/kg	200		98.9	70-130			
Surrogate: o-Terphenyl	9.64		mg/kg	10		96.4	50-150			
LCS Dup (B5H2434-BSD1)				Prepared: 08/24/15 Analyzed: 08/25/15						
Diesel Range Organics as Diesel	197	10	mg/kg	200		98.4	70-130	0.481	40	
Surrogate: o-Terphenyl	9.55		mg/kg	10		95.5	50-150			
Matrix Spike (B5H2434-MS1) Source: 5H19001-96				Prepared: 08/24/15 Analyzed: 08/25/15						
Diesel Range Organics as Diesel	197	10	mg/kg	200	25.9	85.8	60-140			
Surrogate: o-Terphenyl	7.87		mg/kg	10		78.7	50-150			
Matrix Spike Dup (B5H2434-MSD1) Source: 5H19001-96				Prepared: 08/24/15 Analyzed: 08/25/15						
Diesel Range Organics as Diesel	206	10	mg/kg	200	25.9	90.0	60-140	4.22	40	
Surrogate: o-Terphenyl	9.79		mg/kg	10		97.9	50-150			
<i>Batch B5H2515 - EPA 3550B</i>										
Blank (B5H2515-BLK1)				Prepared & Analyzed: 08/25/15						
C13-C22	<10	10	mg/kg							

Viorel Vasile
 Operations Manager



LABORATORY ANALYSIS RESULTS

Client: The Source Group, Inc. (SH)
Project No: 04-NDLA-007
Project Name: DFSP Norwalk Soil Remediation

AA Project No: A5331450 (part 2)
Date Received: 08/19/15
Date Reported: 08/28/15

Analyte	Reporting Result	Limit	Units	Spike Level	Source Result	%REC	%REC Limits	RPD	RPD Limit	Notes
Carbon Chain by GC/FID - Quality Control										
<i>Batch B5H2515 - EPA 3550B</i>										
Blank (B5H2515-BLK1) Continued				Prepared & Analyzed: 08/25/15						
C23-C32	<10	10	mg/kg							
C33-C44	<10	10	mg/kg							
<i>Surrogate: o-Terphenyl</i>	10.1		mg/kg	10		101	50-150			
LCS (B5H2515-BS1)				Prepared & Analyzed: 08/25/15						
Diesel Range Organics as Diesel	193	10	mg/kg	200		96.4	70-130			
<i>Surrogate: o-Terphenyl</i>	9.47		mg/kg	10		94.7	50-150			
LCS Dup (B5H2515-BSD1)				Prepared & Analyzed: 08/25/15						
Diesel Range Organics as Diesel	200	10	mg/kg	200		99.9	70-130	3.53	40	
<i>Surrogate: o-Terphenyl</i>	8.92		mg/kg	10		89.2	50-150			
Matrix Spike (B5H2515-MS1)				Source: 5H19001-BD		Prepared: 08/25/15 Analyzed: 08/26/15				
Diesel Range Organics as Diesel	1110	10	mg/kg	200	977	66.2	60-140			
<i>Surrogate: o-Terphenyl</i>	9.32		mg/kg	10		93.2	50-150			
Matrix Spike Dup (B5H2515-MSD1)				Source: 5H19001-BD		Prepared: 08/25/15 Analyzed: 08/26/15				
Diesel Range Organics as Diesel	1130	10	mg/kg	200	977	75.9	60-140	1.72	40	
<i>Surrogate: o-Terphenyl</i>	9.16		mg/kg	10		91.6	50-150			
<i>Batch B5H2516 - EPA 3550B</i>										
Blank (B5H2516-BLK1)				Prepared: 08/25/15 Analyzed: 08/26/15						
C13-C22	<10	10	mg/kg							
C23-C32	<10	10	mg/kg							
C33-C44	<10	10	mg/kg							
<i>Surrogate: o-Terphenyl</i>	9.77		mg/kg	10		97.7	50-150			
LCS (B5H2516-BS1)				Prepared: 08/25/15 Analyzed: 08/26/15						
Diesel Range Organics as Diesel	204	10	mg/kg	200		102	70-130			
<i>Surrogate: o-Terphenyl</i>	10.6		mg/kg	10		106	50-150			
LCS Dup (B5H2516-BSD1)				Prepared: 08/25/15 Analyzed: 08/26/15						
Diesel Range Organics as Diesel	199	10	mg/kg	200		99.5	70-130	2.50	40	

Viorel Vasile
 Operations Manager



LABORATORY ANALYSIS RESULTS

Client: The Source Group, Inc. (SH)
Project No: 04-NDLA-007
Project Name: DFSP Norwalk Soil Remediation

AA Project No: A5331450 (part 2)
Date Received: 08/19/15
Date Reported: 08/28/15

Analyte	Result	Reporting Limit	Units	Spike Level	Source Result	%REC	%REC Limits	RPD	RPD Limit	Notes
Carbon Chain by GC/FID - Quality Control										
<i>Batch B5H2516 - EPA 3550B</i>										
LCS Dup (B5H2516-BSD1) Continued										
Prepared: 08/25/15 Analyzed: 08/26/15										
<i>Surrogate: o-Terphenyl</i>	9.45		mg/kg	10		94.5	50-150			
Matrix Spike (B5H2516-MS1)										
Source: 5H19001-BH										
Prepared: 08/25/15 Analyzed: 08/26/15										
Diesel Range Organics as Diesel	835	10	mg/kg	200	558	138	60-140			
<i>Surrogate: o-Terphenyl</i>	11.4		mg/kg	10		114	50-150			
Matrix Spike Dup (B5H2516-MSD1)										
Source: 5H19001-BH										
Prepared: 08/25/15 Analyzed: 08/26/15										
Diesel Range Organics as Diesel	780	10	mg/kg	200	558	111	60-140	6.79	40	
<i>Surrogate: o-Terphenyl</i>	12.7		mg/kg	10		127	50-150			

Viorel Vasile
Operations Manager



LABORATORY ANALYSIS RESULTS

Client: The Source Group, Inc. (SH)
Project No: 04-NDLA-007
Project Name: DFSP Norwalk Soil Remediation

AA Project No: A5331450 (part 2)
Date Received: 08/19/15
Date Reported: 08/28/15

Special Notes

[1] = ** : Exceeds upper control limit

[2] = *** : Exceeds RPD limit

[3] = E : The concentration indicated for this analyte is an estimated value above the calibration range of the instrument. This value is considered an estimate (CLP E-flag).

[4] = S-GC : Surrogate recovery outside of control limits. The data was accepted based on valid recovery of the remaining surrogate(s).

Gasoline Range Organics (GRO) concentration represents the C4-C12 carbon range.

Viorel Vasile
Operations Manager



AMERICAN ANALYTICS CHAIN-OF-CUSTODY RECORD

9765 ETON AVE., CHATSWORTH, CA 91311

Tel: 818-998-5547 FAX: 818-998-7258

A.A. COC No.: 123211

70043863

Page 2 of 10

Client: The Source Group, Inc. Project Name / No.: 04-NPLA-007 Sampler's Name: Daryl Roberts

Project Manager: Neil Nish / Kent Reynolds Site Address: 15300 Nonwalk Blvd Sampler's Signature: [Signature]

Phone: (602) 597-1055 City: Nonwalk P.O. No.: _____

Fax: (602) 597-1070 State & Zip: CA 90650 Quote No.: _____

TAT Turnaround Codes **

- ① = Same Day Rush
- ④ = 72 Hour Rush
- ② = 24 Hour Rush
- ⑤ = 5 Day Rush
- ③ = 48 Hour Rush
- X = 10 Working Days (Standard TAT)

Client I.D.	A.A. I.D.	Date	Time	Sample Matrix	No. of Cont	ANALYSIS REQUESTED (Test Name)		Special Instructions
						Method	Turnaround Codes ** below	
700156	SA17001-16	8-18-15		SOIL	4	IPM Carbon	X	
700157	-17					VOC's, OXY, BRO	X	
700158	-18					by 5035 using	X	
700159	-19					Method	X	
700160	-20							Hold
700161	-21							
700162	-22							
700163	-23							
700164	-24							
700165	-25							
700166	-26							
700167	-27							
700168	-28							
700169	-29							
700170	-30							

For Laboratory Use

REVIEWED

Date: 8/19/15 Time: 0915

TAT: N Days Sign: [Signature]

Relinquished by: [Signature]

Relinquished by: [Signature]

Relinquished by: [Signature]

Date: 8-19-15 Time: 06:16 Received by: [Signature]

Date: 08/19/15 Time: 08:14 Received by: [Signature]

Date: _____ Time: _____ Received by: _____

A.A. Project No.: AS331450/SA19001

Note: By relinquishing samples to American Analytix, client agrees to pay for the services requested on this chain of custody form and any additional client-requested analyses performed on this project. Payment for services is due within 30 days from the date of invoice. Sample(s) will be disposed of after 45 days following the submital of the sample(s) to American Analytix.



AMERICAN ANALYTICS CHAIN-OF-CUSTODY RECORD

9765 ETON AVE., CHATSWORTH, CA 91311
Tel: 818-998-5547 FAX: 818-998-7258

A.A. COC No.: 123212

70043892
Page 2 of 10

Client: The Source Group, Inc Project Name / No.: 04-NDLA-007 Sampler's Name: Dejick Roberts

Project Manager: Neil Wisk / Kent Reynolds Site Address: 15300 Nonwalk Blvd Sampler's Signature: [Signature]

Phone: (562) 547-1055 City: Nonwalk P.O. No.: _____

Fax: (562) 547-1070 State & Zip: CA 90650 Quote No.: _____

TAT Turnaround Codes **

- ① = Same Day Rush
- ④ = 72 Hour Rush
- ② = 24 Hour Rush
- ⑤ = 5 Day Rush
- ③ = 48 Hour Rush
- X = 10 Working Days (Standard TAT)

Client I.D.	A.A. I.D.	Date	Time	Sample Matrix	No. of Cont	ANALYSIS REQUESTED (Test Name)		Special Instructions
						TPH Carbon	VOCs, OV&S, 680	
T00171	SA19001-31	8-18-15		501L	4	X	X	
T00172	-32						X	
T00173	-33						X	
T00174	-34						X	
T00175	-35						X	
T00176	-36						X	
T00177	-37						X	
T00178	-38						X	
T00179	-39						X	
T00180	-40						X	
T00181	-41						X	
T00182	-42						X	
T00183	-43						X	
T00184	-44						X	
T00185	-45						X	

Method: NaHSO4
by 6035 using
VOCs, OV&S, 680
Chain Bois

Please enter the TAT Turnaround Codes ** below

Received by: [Signature] Date: 8-19-15 Time: 06:16

Relinquished by: [Signature] Date: 08/19/15 Time: 08:14

Relinquished by: [Signature]

Relinquished by: [Signature]

Relinquished by: [Signature]

A.A. Project No.: AS331450/SA19001

Note: By relinquishing samples to American Analytics, client agrees to pay for the services requested on this chain of custody form and any additional client-requested analyses performed on this project. Payment for services is due within 30 days from the date of invoice. Sample(s) will be disposed of after 45 days following the submittal of the sample(s) to American Analytics.



AMERICAN ANALYTICS CHAIN-OF-CUSTODY RECORD

9765 ETON AVE., CHATSWORTH, CA 91311
Tel: 818-998-5547 FAX: 818-998-7258

A.A. COC No.: 123213

No. 70027924 Page 4 of 10

Client: The Source Group, Inc Project Name / No.: 04-NDLA-007 Sampler's Name: Derrick Roberts
 Project Manager: Neil Irsh/kent Reynolds Site Address: 15306 Norwalk Blvd Sampler's Signature: [Signature]
 Phone: (562) 547-1055 City: Norwalk P.O. No.: 04-NDLA-007
 Fax: (562) 547-1070 State & Zip: CA 90650 Quote No.:

TAT Turnaround Codes **
 (1) = Same Day Rush (4) = 72 Hour Rush
 (2) = 24 Hour Rush (5) = 5 Day Rush
 (3) = 48 Hour Rush X = 10 Working Days (Standard TAT)

Client I.D.	A.A. I.D.	Date	Time	Sample Matrix	No. of Cont	ANALYSIS REQUESTED (Test Name)		Special Instructions
						TPH Carbon Solis	VOCs, OXY, GRO by EPA 8235 using Method	
700186	SA19001-46	8-18-15		SOIL	4	X		Hold
700187	-47							
700188	-48							
700189	-49							
700190	-50							
700191	-51							
700192	-52							
700193	-53							
700194	-54							
700195	-55							
700196	-56							
700197	-57							
700198	-58							
700199	-59							
700200	-60							

Relinquished by	Date	Time	Received by
[Signature]	8-19-15	06:16	[Signature]
[Signature]	08/19/15	09:14	[Signature]
[Signature]			

For Laboratory Use
REVIEWED
 Date: 8/19/15 Time: 09:15
 TAT N Days Sign: [Signature]

A.A. Project No.: AS321450/SA19001
 Note: By relinquishing samples to American Analytics, client agrees to pay for the services requested on this chain of custody form and any additional client-requested analyses performed on this project. Payment for services is due within 30 days from the date of invoice. Sample(s) will be disposed of after 45 days following the submittal of the sample(s) to American Analytics.



AMERICAN ANALYTICS CHAIN-OF-CUSTODY RECORD

9765 ETON AVE., CHATSWORTH, CA 91311
Tel: 818-998-5547 FAX: 818-998-7258

A.A. COC No.: 123214

No 70027925 Page 5 of 10

Client: The Source Group, Inc. Project Name / No.: 04-NDLA-007 Sampler's Name: Devyck Roberts

Project Manager: Neil Mish/Kent Reynolds Site Address: 5306 Norwalk Blvd Sampler's Signature: [Signature]

Phone: (562) 597-1055 City: Norwalk P.O. No.:

Fax: (562) 597-1070 State & Zip: CA 90650 Quote No.:

TAT Turnaround Codes **

- ① = Same Day Rush
- ④ = 72 Hour Rush
- ② = 24 Hour Rush
- ⑤ = 5 Day Rush
- ③ = 48 Hour Rush
- X = 10 Working Days (Standard TAT)

Client I.D.	A.A. I.D.	Date	Time	Sample Matrix	No. of Cont	ANALYSIS REQUESTED (Test Name)		Special Instructions
						TPH Carbon	Chloroform	
T00201	SA17001-61	8-18-15		SOIL	4	X	X	
T00202	-62							
T00203	-63							
T00204	-64							
T00205	-65							
T00206	-66							
T00207	-67							
T00208	-68							
T00209	-69							
T00210	-70							
T00211	-71							
T00212	-72							
T00213	-73							
T00214	-74							
T00215	-75							

TPH Carbon
Chloroform
VOCs, Oxy, GRO
by 5035 using
MATHCO
method

RCN

Please enter the TAT Turnaround Codes ** below

For Laboratory Use

REVIEWED

Date: 8/19/15 Time: 0915

TAT N Days Sign: [Signature]

Relinquished by	Date	Time	Received by	Date	Time
<u>[Signature]</u>	<u>8-19-15</u>	<u>06:16</u>	<u>[Signature]</u>		
<u>[Signature]</u>	<u>08/19/15</u>	<u>08:14</u>	<u>[Signature]</u>		
<u>[Signature]</u>			<u>[Signature]</u>		

A.A. Project No.: AS331450 / SA17001

Note: By relinquishing samples to American Analytics, client agrees to pay for the services requested on this chain of custody form and any additional client-requested analyses performed on this project. Payment for services is due within 30 days from the date of invoice. Sample(s) will be disposed of after 45 days following the submittal of the sample(s) to American Analytics.



AMERICAN ANALYTICS CHAIN-OF-CUSTODY RECORD

9765 ETON AVE., CHATSWORTH, CA 91311
Tel: 818-998-5547 FAX: 818-998-7258

A.A. COC No.: 123217
70043370
Page 8 of 10

Client: The Source Group, Inc. Project Name / No.: SH-NDLA-007 Sampler's Name: Derrick Roberts

Project Manager: Nal Irish/Kent Reynolds Site Address: 15306 Nonnegle Blvd Sampler's Signature: [Signature]

Phone: (562) 547-1055 City: Norwalk P.O. No.: _____

Fax: (562) 547-1070 State & Zip: CA 90650 Quote No.: _____

TAT Turnaround Codes **

- ① = Same Day Rush
- ④ = 72 Hour Rush
- ② = 24 Hour Rush
- ⑤ = 5 Day Rush
- ③ = 48 Hour Rush
- X = 10 Working Days (Standard TAT)

ANALYSIS REQUESTED (Test Name)

Client I.D.	A.A. I.D.	Date	Time	Sample Matrix	No. of Cont	Please enter the TAT Turnaround Codes ** below		Special Instructions
700246	SH19801-AG	8/18/15		Soil	X	X		
700247	-AK							
700248	-AI							
700249	-AJ							
700250	-AK							
700251	-AL							
700252	-AM							
700253	-AN							
700254	-AO							
700255	-AP							
700256	-AQ							
700257	-AR							
700258	-AS							
700259	-AT							
700260	-AU							

For Laboratory Use

REVIEWED
Date 8/19/15 Time 0915
TATN Days Sign: [Signature]

Relinquished by [Signature]
Relinquished by [Signature]
Relinquished by [Signature]

Date 8-19-15 Time 06:16
Date 08/19/15 Time 08:14
Date _____ Time _____

Received by [Signature]
Received by [Signature]
Received by _____

A.A. Project No.: AS31950/SH19001

Note: By relinquishing samples to American Analytics, client agrees to pay for the services requested on this chain of custody form and any additional client-requested analyses performed on this project. Payment for services is due within 30 days from the date of invoice. Sample(s) will be disposed of after 45 days following the submittal of the sample(s) to American Analytics.



AMERICAN ANALYTICS CHAIN-OF-CUSTODY RECORD

9765 ETON AVE., CHATSWORTH, CA 91311
Tel: 818-998-5547 FAX: 818-998-7258

A.A. COC No. 123218
70043372
Page of 10

Client: The Source Group, Inc Project Name / No.: 04-NDLA-007 Sampler's Name: Daryck Roberts

Project Manager: Neil Insh/Kent Reynolds Site Address: 15306 Norwalk Blvd Sampler's Signature: [Signature]

Phone: (562) 547-1055 City: Norwalk P.O. No.:

Fax: (562) 547-1070 State & Zip: CA 90650 Quote No.:

TAT Turnaround Codes **

- ① = Same Day Rush
- ④ = 72 Hour Rush
- ② = 24 Hour Rush
- ⑤ = 5 Day Rush
- ③ = 48 Hour Rush
- X = 10 Working Days (Standard TAT)

ANALYSIS REQUESTED (Test Name)

Client I.D.	A.A. I.D.	Date	Time	Sample Matrix	No. of Cont	Special Instructions
T00261	SA19001-AV	8/18/15		SOIL	4	
T00262	-AW					
T00263	-AX					
T00264	-AZ					
T00265	-AZ					
T00266	-BA					
T00267	-BB					
T00268	-BC					
T00269	-BD					
T00270	-BE					
T00271	-BF					
T00272	-BG					
T00273	-BH					
T00274	-BI					
T00275	-BJ					

Please enter the TAT Turnaround Codes ** below

8-19-15 06:16 Received by [Signature]

08/19/15 08:14 Received by [Signature]

Relinquished by [Signature] Date 8/19/15 Time 07:15

Relinquished by [Signature] Date 08/19/15 Time 08:14

Relinquished by [Signature] Date [] Time []

Note: By relinquishing samples to American Analytics, client agrees to pay for the services requested on this chain of custody form and any additional client-requested analyses performed on this project. Payment for services is due within 30 days from the date of invoice. Sample(s) will be disposed of after 45 days following the submittal of the sample(s) to American Analytics.



9765 Eton Avenue
Chatsworth
California 91311
Tel: (818) 998-5547
Fax: (818) 998-7258

September 04, 2015

Neil Irish

The Source Group, Inc. (SH)
1962 Freeman Ave.
Signal Hill, CA 90755

**Re : DFSP Norwalk Soil Remediation / 04-NDLA-007
A5331454 / 5H25003**

Enclosed is an analytical report for the above-referenced project. The samples included in this report were received on 08/25/15 10:52 and analyzed in accordance with the attached chain-of-custody.

Unless otherwise noted, all analytical testing was accomplished in accordance with the guidelines established in our Quality Assurance Program Manual, applicable standard operating procedures, and other related documentation. The results in this analytical report are limited to the samples tested and any reproduction thereof must be made in its entirety.

If you have any questions regarding this report or require additional information please call me at American Analytics.

Sincerely,

Viorel Vasile
Operations Manager

**LABORATORY ANALYSIS RESULTS**

Client: The Source Group, Inc. (SH)
Project No: 04-NDLA-007
Project Name: DFSP Norwalk Soil Remediation

AA Project No: A5331454
Date Received: 08/25/15
Date Reported: 09/04/15

Sample ID	Laboratory ID	Matrix	TAT	Date Sampled	Date Received
<u>8260B/5035 +OXY+TPHG</u>					
T00281	5H25003-01	Soil	5	08/24/15 00:00	08/25/15 10:52
T00282	5H25003-02	Soil	5	08/24/15 00:00	08/25/15 10:52
T00283	5H25003-03	Soil	5	08/24/15 00:00	08/25/15 10:52
T00284	5H25003-04	Soil	5	08/24/15 00:00	08/25/15 10:52
T00285	5H25003-05	Soil	5	08/24/15 00:00	08/25/15 10:52
T00286	5H25003-06	Soil	5	08/24/15 00:00	08/25/15 10:52
T00287	5H25003-07	Soil	5	08/24/15 00:00	08/25/15 10:52
T00288	5H25003-08	Soil	5	08/24/15 00:00	08/25/15 10:52
T00289	5H25003-09	Soil	5	08/24/15 00:00	08/25/15 10:52
T00290	5H25003-10	Soil	5	08/24/15 00:00	08/25/15 10:52
T00291	5H25003-11	Soil	5	08/24/15 00:00	08/25/15 10:52
T00292	5H25003-12	Soil	5	08/24/15 00:00	08/25/15 10:52
T00293	5H25003-13	Soil	5	08/24/15 00:00	08/25/15 10:52
T00294	5H25003-14	Soil	5	08/24/15 00:00	08/25/15 10:52
T00295	5H25003-15	Soil	5	08/24/15 00:00	08/25/15 10:52
T00296	5H25003-16	Soil	5	08/24/15 00:00	08/25/15 10:52
T00297	5H25003-17	Soil	5	08/24/15 00:00	08/25/15 10:52
T00298	5H25003-18	Soil	5	08/24/15 00:00	08/25/15 10:52
T00299	5H25003-19	Soil	5	08/24/15 00:00	08/25/15 10:52

Viorel Vasile
Operations Manager

**LABORATORY ANALYSIS RESULTS**

Client: The Source Group, Inc. (SH)
Project No: 04-NDLA-007
Project Name: DFSP Norwalk Soil Remediation

AA Project No: A5331454
Date Received: 08/25/15
Date Reported: 09/04/15

Sample ID	Laboratory ID	Matrix	TAT	Date Sampled	Date Received
T00300	5H25003-20	Soil	5	08/24/15 00:00	08/25/15 10:52
T00301	5H25003-21	Soil	5	08/24/15 00:00	08/25/15 10:52
T00302	5H25003-22	Soil	5	08/24/15 00:00	08/25/15 10:52
T00303	5H25003-23	Soil	5	08/24/15 00:00	08/25/15 10:52
T00304	5H25003-24	Soil	5	08/24/15 00:00	08/25/15 10:52
T00305	5H25003-25	Soil	5	08/24/15 00:00	08/25/15 10:52
T00306	5H25003-26	Soil	5	08/24/15 00:00	08/25/15 10:52
T00307	5H25003-27	Soil	5	08/24/15 00:00	08/25/15 10:52
T00308	5H25003-28	Soil	5	08/24/15 00:00	08/25/15 10:52
T00309	5H25003-29	Soil	5	08/24/15 00:00	08/25/15 10:52
T00310	5H25003-30	Soil	5	08/24/15 00:00	08/25/15 10:52
T00311	5H25003-31	Soil	5	08/24/15 00:00	08/25/15 10:52
T00312	5H25003-32	Soil	5	08/24/15 00:00	08/25/15 10:52
T00313	5H25003-33	Soil	5	08/24/15 00:00	08/25/15 10:52
T00314	5H25003-34	Soil	5	08/24/15 00:00	08/25/15 10:52
T00315	5H25003-35	Soil	5	08/24/15 00:00	08/25/15 10:52
T00316	5H25003-36	Soil	5	08/24/15 00:00	08/25/15 10:52
T00317	5H25003-37	Soil	5	08/24/15 00:00	08/25/15 10:52
T00318	5H25003-38	Soil	5	08/24/15 00:00	08/25/15 10:52
T00319	5H25003-39	Soil	5	08/24/15 00:00	08/25/15 10:52

Viorel Vasile
Operations Manager

**LABORATORY ANALYSIS RESULTS**

Client: The Source Group, Inc. (SH)
Project No: 04-NDLA-007
Project Name: DFSP Norwalk Soil Remediation

AA Project No: A5331454
Date Received: 08/25/15
Date Reported: 09/04/15

Sample ID	Laboratory ID	Matrix	TAT	Date Sampled	Date Received
T00320	5H25003-40	Soil	5	08/24/15 00:00	08/25/15 10:52
T00321	5H25003-41	Soil	5	08/24/15 00:00	08/25/15 10:52
T00322	5H25003-42	Soil	5	08/24/15 00:00	08/25/15 10:52
T00323	5H25003-43	Soil	5	08/24/15 00:00	08/25/15 10:52
T00324	5H25003-44	Soil	5	08/24/15 00:00	08/25/15 10:52
T00325	5H25003-45	Soil	5	08/24/15 00:00	08/25/15 10:52
T00326	5H25003-46	Soil	5	08/24/15 00:00	08/25/15 10:52
T00327	5H25003-47	Soil	5	08/24/15 00:00	08/25/15 10:52
T00328	5H25003-48	Soil	5	08/24/15 00:00	08/25/15 10:52
T00329	5H25003-49	Soil	5	08/24/15 00:00	08/25/15 10:52
T00330	5H25003-50	Soil	5	08/24/15 00:00	08/25/15 10:52
T00331	5H25003-51	Soil	5	08/24/15 00:00	08/25/15 10:52
T00332	5H25003-52	Soil	5	08/24/15 00:00	08/25/15 10:52
T00333	5H25003-53	Soil	5	08/24/15 00:00	08/25/15 10:52
T00334	5H25003-54	Soil	5	08/24/15 00:00	08/25/15 10:52
T00335	5H25003-55	Soil	5	08/24/15 00:00	08/25/15 10:52
T00336	5H25003-56	Soil	5	08/24/15 00:00	08/25/15 10:52
T00337	5H25003-57	Soil	5	08/24/15 00:00	08/25/15 10:52
T00338	5H25003-58	Soil	5	08/24/15 00:00	08/25/15 10:52
T00339	5H25003-59	Soil	5	08/24/15 00:00	08/25/15 10:52

Viorel Vasile
Operations Manager

**LABORATORY ANALYSIS RESULTS**

Client: The Source Group, Inc. (SH)
Project No: 04-NDLA-007
Project Name: DFSP Norwalk Soil Remediation

AA Project No: A5331454
Date Received: 08/25/15
Date Reported: 09/04/15

Sample ID	Laboratory ID	Matrix	TAT	Date Sampled	Date Received
T00340	5H25003-60	Soil	5	08/24/15 00:00	08/25/15 10:52
T00341	5H25003-61	Soil	5	08/24/15 00:00	08/25/15 10:52
T00342	5H25003-62	Soil	5	08/24/15 00:00	08/25/15 10:52
T00343	5H25003-63	Soil	5	08/24/15 00:00	08/25/15 10:52
T00344	5H25003-64	Soil	5	08/24/15 00:00	08/25/15 10:52
T00345	5H25003-65	Soil	5	08/24/15 00:00	08/25/15 10:52
T00346	5H25003-66	Soil	5	08/24/15 00:00	08/25/15 10:52
T00347	5H25003-67	Soil	5	08/24/15 00:00	08/25/15 10:52
T00348	5H25003-68	Soil	5	08/24/15 00:00	08/25/15 10:52
T00349	5H25003-69	Soil	5	08/24/15 00:00	08/25/15 10:52
T00350	5H25003-70	Soil	5	08/24/15 00:00	08/25/15 10:52
T00351	5H25003-71	Soil	5	08/24/15 00:00	08/25/15 10:52
T00352	5H25003-72	Soil	5	08/24/15 00:00	08/25/15 10:52
T00353	5H25003-73	Soil	5	08/24/15 00:00	08/25/15 10:52
T00354	5H25003-74	Soil	5	08/24/15 00:00	08/25/15 10:52
T00355	5H25003-75	Soil	5	08/24/15 00:00	08/25/15 10:52
T00356	5H25003-76	Soil	5	08/24/15 00:00	08/25/15 10:52
T00357	5H25003-77	Soil	5	08/24/15 00:00	08/25/15 10:52
T00358	5H25003-78	Soil	5	08/24/15 00:00	08/25/15 10:52
T00359	5H25003-79	Soil	5	08/24/15 00:00	08/25/15 10:52

Viorel Vasile
Operations Manager

**LABORATORY ANALYSIS RESULTS**

Client: The Source Group, Inc. (SH)
Project No: 04-NDLA-007
Project Name: DFSP Norwalk Soil Remediation

AA Project No: A5331454
Date Received: 08/25/15
Date Reported: 09/04/15

Sample ID	Laboratory ID	Matrix	TAT	Date Sampled	Date Received
T00360	5H25003-80	Soil	5	08/24/15 00:00	08/25/15 10:52
T00361	5H25003-81	Soil	5	08/24/15 00:00	08/25/15 10:52
T00362	5H25003-82	Soil	5	08/24/15 00:00	08/25/15 10:52
T00363	5H25003-83	Soil	5	08/24/15 00:00	08/25/15 10:52
T00364	5H25003-84	Soil	5	08/24/15 00:00	08/25/15 10:52
T00365	5H25003-85	Soil	5	08/24/15 00:00	08/25/15 10:52
T00366	5H25003-86	Soil	5	08/24/15 00:00	08/25/15 10:52
T00367	5H25003-87	Soil	5	08/24/15 00:00	08/25/15 10:52
T00368	5H25003-88	Soil	5	08/24/15 00:00	08/25/15 10:52
T00369	5H25003-89	Soil	5	08/24/15 00:00	08/25/15 10:52
T00370	5H25003-90	Soil	5	08/24/15 00:00	08/25/15 10:52
T00371	5H25003-91	Soil	5	08/24/15 00:00	08/25/15 10:52
T00372	5H25003-92	Soil	5	08/24/15 00:00	08/25/15 10:52
T00373	5H25003-93	Soil	5	08/24/15 00:00	08/25/15 10:52
T00374	5H25003-94	Soil	5	08/24/15 00:00	08/25/15 10:52
T00375	5H25003-95	Soil	5	08/24/15 00:00	08/25/15 10:52
T00376	5H25003-96	Soil	5	08/24/15 00:00	08/25/15 10:52
T00377	5H25003-97	Soil	5	08/24/15 00:00	08/25/15 10:52
T00378	5H25003-98	Soil	5	08/24/15 00:00	08/25/15 10:52
T00379	5H25003-99	Soil	5	08/24/15 00:00	08/25/15 10:52

Viorel Vasile
Operations Manager

**LABORATORY ANALYSIS RESULTS**

Client: The Source Group, Inc. (SH)
Project No: 04-NDLA-007
Project Name: DFSP Norwalk Soil Remediation

AA Project No: A5331454
Date Received: 08/25/15
Date Reported: 09/04/15

Sample ID	Laboratory ID	Matrix	TAT	Date Sampled	Date Received
T00380	5H25003-AA	Soil	5	08/24/15 00:00	08/25/15 10:52
T00381	5H25003-AB	Soil	5	08/24/15 00:00	08/25/15 10:52
T00382	5H25003-AC	Soil	5	08/24/15 00:00	08/25/15 10:52
T00383	5H25003-AD	Soil	5	08/24/15 00:00	08/25/15 10:52
T00384	5H25003-AE	Soil	5	08/24/15 00:00	08/25/15 10:52
T00385	5H25003-AF	Soil	5	08/24/15 00:00	08/25/15 10:52

Carbon Chain Custom

T00281	5H25003-01	Soil	5	08/24/15 00:00	08/25/15 10:52
T00282	5H25003-02	Soil	5	08/24/15 00:00	08/25/15 10:52
T00283	5H25003-03	Soil	5	08/24/15 00:00	08/25/15 10:52
T00284	5H25003-04	Soil	5	08/24/15 00:00	08/25/15 10:52
T00285	5H25003-05	Soil	5	08/24/15 00:00	08/25/15 10:52
T00286	5H25003-06	Soil	5	08/24/15 00:00	08/25/15 10:52
T00287	5H25003-07	Soil	5	08/24/15 00:00	08/25/15 10:52
T00288	5H25003-08	Soil	5	08/24/15 00:00	08/25/15 10:52
T00289	5H25003-09	Soil	5	08/24/15 00:00	08/25/15 10:52
T00290	5H25003-10	Soil	5	08/24/15 00:00	08/25/15 10:52
T00291	5H25003-11	Soil	5	08/24/15 00:00	08/25/15 10:52
T00292	5H25003-12	Soil	5	08/24/15 00:00	08/25/15 10:52
T00293	5H25003-13	Soil	5	08/24/15 00:00	08/25/15 10:52

Viorel Vasile
Operations Manager

**LABORATORY ANALYSIS RESULTS**

Client: The Source Group, Inc. (SH)
Project No: 04-NDLA-007
Project Name: DFSP Norwalk Soil Remediation

AA Project No: A5331454
Date Received: 08/25/15
Date Reported: 09/04/15

Sample ID	Laboratory ID	Matrix	TAT	Date Sampled	Date Received
T00294	5H25003-14	Soil	5	08/24/15 00:00	08/25/15 10:52
T00295	5H25003-15	Soil	5	08/24/15 00:00	08/25/15 10:52
T00296	5H25003-16	Soil	5	08/24/15 00:00	08/25/15 10:52
T00297	5H25003-17	Soil	5	08/24/15 00:00	08/25/15 10:52
T00298	5H25003-18	Soil	5	08/24/15 00:00	08/25/15 10:52
T00299	5H25003-19	Soil	5	08/24/15 00:00	08/25/15 10:52
T00300	5H25003-20	Soil	5	08/24/15 00:00	08/25/15 10:52
T00301	5H25003-21	Soil	5	08/24/15 00:00	08/25/15 10:52
T00302	5H25003-22	Soil	5	08/24/15 00:00	08/25/15 10:52
T00303	5H25003-23	Soil	5	08/24/15 00:00	08/25/15 10:52
T00304	5H25003-24	Soil	5	08/24/15 00:00	08/25/15 10:52
T00305	5H25003-25	Soil	5	08/24/15 00:00	08/25/15 10:52
T00306	5H25003-26	Soil	5	08/24/15 00:00	08/25/15 10:52
T00307	5H25003-27	Soil	5	08/24/15 00:00	08/25/15 10:52
T00308	5H25003-28	Soil	5	08/24/15 00:00	08/25/15 10:52
T00309	5H25003-29	Soil	5	08/24/15 00:00	08/25/15 10:52
T00310	5H25003-30	Soil	5	08/24/15 00:00	08/25/15 10:52
T00311	5H25003-31	Soil	5	08/24/15 00:00	08/25/15 10:52
T00312	5H25003-32	Soil	5	08/24/15 00:00	08/25/15 10:52
T00313	5H25003-33	Soil	5	08/24/15 00:00	08/25/15 10:52

Viorel Vasile
Operations Manager

**LABORATORY ANALYSIS RESULTS**

Client: The Source Group, Inc. (SH)
Project No: 04-NDLA-007
Project Name: DFSP Norwalk Soil Remediation

AA Project No: A5331454
Date Received: 08/25/15
Date Reported: 09/04/15

Sample ID	Laboratory ID	Matrix	TAT	Date Sampled	Date Received
T00314	5H25003-34	Soil	5	08/24/15 00:00	08/25/15 10:52
T00315	5H25003-35	Soil	5	08/24/15 00:00	08/25/15 10:52
T00316	5H25003-36	Soil	5	08/24/15 00:00	08/25/15 10:52
T00317	5H25003-37	Soil	5	08/24/15 00:00	08/25/15 10:52
T00318	5H25003-38	Soil	5	08/24/15 00:00	08/25/15 10:52
T00319	5H25003-39	Soil	5	08/24/15 00:00	08/25/15 10:52
T00320	5H25003-40	Soil	5	08/24/15 00:00	08/25/15 10:52
T00321	5H25003-41	Soil	5	08/24/15 00:00	08/25/15 10:52
T00322	5H25003-42	Soil	5	08/24/15 00:00	08/25/15 10:52
T00323	5H25003-43	Soil	5	08/24/15 00:00	08/25/15 10:52
T00324	5H25003-44	Soil	5	08/24/15 00:00	08/25/15 10:52
T00325	5H25003-45	Soil	5	08/24/15 00:00	08/25/15 10:52
T00326	5H25003-46	Soil	5	08/24/15 00:00	08/25/15 10:52
T00327	5H25003-47	Soil	5	08/24/15 00:00	08/25/15 10:52
T00328	5H25003-48	Soil	5	08/24/15 00:00	08/25/15 10:52
T00329	5H25003-49	Soil	5	08/24/15 00:00	08/25/15 10:52
T00330	5H25003-50	Soil	5	08/24/15 00:00	08/25/15 10:52
T00331	5H25003-51	Soil	5	08/24/15 00:00	08/25/15 10:52
T00332	5H25003-52	Soil	5	08/24/15 00:00	08/25/15 10:52
T00333	5H25003-53	Soil	5	08/24/15 00:00	08/25/15 10:52

Viorel Vasile
Operations Manager

**LABORATORY ANALYSIS RESULTS**

Client: The Source Group, Inc. (SH)
Project No: 04-NDLA-007
Project Name: DFSP Norwalk Soil Remediation

AA Project No: A5331454
Date Received: 08/25/15
Date Reported: 09/04/15

Sample ID	Laboratory ID	Matrix	TAT	Date Sampled	Date Received
T00334	5H25003-54	Soil	5	08/24/15 00:00	08/25/15 10:52
T00335	5H25003-55	Soil	5	08/24/15 00:00	08/25/15 10:52
T00336	5H25003-56	Soil	5	08/24/15 00:00	08/25/15 10:52
T00337	5H25003-57	Soil	5	08/24/15 00:00	08/25/15 10:52
T00338	5H25003-58	Soil	5	08/24/15 00:00	08/25/15 10:52
T00339	5H25003-59	Soil	5	08/24/15 00:00	08/25/15 10:52
T00340	5H25003-60	Soil	5	08/24/15 00:00	08/25/15 10:52
T00341	5H25003-61	Soil	5	08/24/15 00:00	08/25/15 10:52
T00342	5H25003-62	Soil	5	08/24/15 00:00	08/25/15 10:52
T00343	5H25003-63	Soil	5	08/24/15 00:00	08/25/15 10:52
T00344	5H25003-64	Soil	5	08/24/15 00:00	08/25/15 10:52
T00345	5H25003-65	Soil	5	08/24/15 00:00	08/25/15 10:52
T00346	5H25003-66	Soil	5	08/24/15 00:00	08/25/15 10:52
T00347	5H25003-67	Soil	5	08/24/15 00:00	08/25/15 10:52
T00348	5H25003-68	Soil	5	08/24/15 00:00	08/25/15 10:52
T00349	5H25003-69	Soil	5	08/24/15 00:00	08/25/15 10:52
T00350	5H25003-70	Soil	5	08/24/15 00:00	08/25/15 10:52
T00351	5H25003-71	Soil	5	08/24/15 00:00	08/25/15 10:52
T00352	5H25003-72	Soil	5	08/24/15 00:00	08/25/15 10:52
T00353	5H25003-73	Soil	5	08/24/15 00:00	08/25/15 10:52

Viorel Vasile
Operations Manager

**LABORATORY ANALYSIS RESULTS**

Client: The Source Group, Inc. (SH)
Project No: 04-NDLA-007
Project Name: DFSP Norwalk Soil Remediation

AA Project No: A5331454
Date Received: 08/25/15
Date Reported: 09/04/15

Sample ID	Laboratory ID	Matrix	TAT	Date Sampled	Date Received
T00354	5H25003-74	Soil	5	08/24/15 00:00	08/25/15 10:52
T00355	5H25003-75	Soil	5	08/24/15 00:00	08/25/15 10:52
T00356	5H25003-76	Soil	5	08/24/15 00:00	08/25/15 10:52
T00357	5H25003-77	Soil	5	08/24/15 00:00	08/25/15 10:52
T00358	5H25003-78	Soil	5	08/24/15 00:00	08/25/15 10:52
T00359	5H25003-79	Soil	5	08/24/15 00:00	08/25/15 10:52
T00360	5H25003-80	Soil	5	08/24/15 00:00	08/25/15 10:52
T00361	5H25003-81	Soil	5	08/24/15 00:00	08/25/15 10:52
T00362	5H25003-82	Soil	5	08/24/15 00:00	08/25/15 10:52
T00363	5H25003-83	Soil	5	08/24/15 00:00	08/25/15 10:52
T00364	5H25003-84	Soil	5	08/24/15 00:00	08/25/15 10:52
T00365	5H25003-85	Soil	5	08/24/15 00:00	08/25/15 10:52
T00366	5H25003-86	Soil	5	08/24/15 00:00	08/25/15 10:52
T00367	5H25003-87	Soil	5	08/24/15 00:00	08/25/15 10:52
T00368	5H25003-88	Soil	5	08/24/15 00:00	08/25/15 10:52
T00369	5H25003-89	Soil	5	08/24/15 00:00	08/25/15 10:52
T00370	5H25003-90	Soil	5	08/24/15 00:00	08/25/15 10:52
T00371	5H25003-91	Soil	5	08/24/15 00:00	08/25/15 10:52
T00372	5H25003-92	Soil	5	08/24/15 00:00	08/25/15 10:52
T00373	5H25003-93	Soil	5	08/24/15 00:00	08/25/15 10:52

Viorel Vasile
Operations Manager

**LABORATORY ANALYSIS RESULTS**

Client: The Source Group, Inc. (SH)
Project No: 04-NDLA-007
Project Name: DFSP Norwalk Soil Remediation

AA Project No: A5331454
Date Received: 08/25/15
Date Reported: 09/04/15

Sample ID	Laboratory ID	Matrix	TAT	Date Sampled	Date Received
T00374	5H25003-94	Soil	5	08/24/15 00:00	08/25/15 10:52
T00375	5H25003-95	Soil	5	08/24/15 00:00	08/25/15 10:52
T00376	5H25003-96	Soil	5	08/24/15 00:00	08/25/15 10:52
T00377	5H25003-97	Soil	5	08/24/15 00:00	08/25/15 10:52
T00378	5H25003-98	Soil	5	08/24/15 00:00	08/25/15 10:52
T00379	5H25003-99	Soil	5	08/24/15 00:00	08/25/15 10:52
T00380	5H25003-AA	Soil	5	08/24/15 00:00	08/25/15 10:52
T00381	5H25003-AB	Soil	5	08/24/15 00:00	08/25/15 10:52
T00382	5H25003-AC	Soil	5	08/24/15 00:00	08/25/15 10:52
T00383	5H25003-AD	Soil	5	08/24/15 00:00	08/25/15 10:52
T00384	5H25003-AE	Soil	5	08/24/15 00:00	08/25/15 10:52
T00385	5H25003-AF	Soil	5	08/24/15 00:00	08/25/15 10:52

Viorel Vasile
Operations Manager



LABORATORY ANALYSIS RESULTS

Client: The Source Group, Inc. (SH)
Project No: 04-NDLA-007
Project Name: DFSP Norwalk Soil Remediation
Method: VOCs, OXY & TPHG by GC/MS EPA 5035

AA Project No: A5331454
Date Received: 08/25/15
Date Reported: 09/04/15
Units: mg/kg

Date Sampled:	08/24/15	08/24/15	08/24/15	08/24/15	
Date Prepared:	08/26/15	08/26/15	08/26/15	08/26/15	
Date Analyzed:	08/26/15	08/26/15	08/26/15	08/26/15	
AA ID No:	5H25003-01	5H25003-02	5H25003-03	5H25003-04	
Client ID No:	T00281	T00282	T00283	T00284	
Matrix:	Soil	Soil	Soil	Soil	
Dilution Factor:	1	1	1	1	MRL

8260B/5035 +OXY+TPHG (EPA 8260B/5035)

Acetone	<0.050	<0.050	<0.050	<0.050	0.050
tert-Amyl Methyl Ether (TAME)	<0.0050	<0.0050	<0.0050	<0.0050	0.0050
Benzene	<0.010	<0.010	<0.010	<0.010	0.010
Bromobenzene	<0.0050	<0.0050	<0.0050	<0.0050	0.0050
Bromochloromethane	<0.0050	<0.0050	<0.0050	<0.0050	0.0050
Bromodichloromethane	<0.0050	<0.0050	<0.0050	<0.0050	0.0050
Bromoform	<0.0050	<0.0050	<0.0050	<0.0050	0.0050
Bromomethane	<0.0050	<0.0050	<0.0050	<0.0050	0.0050
2-Butanone (MEK)	<0.050	<0.050	<0.050	<0.050	0.050
tert-Butyl alcohol (TBA)	<0.020	<0.020	<0.020	<0.020	0.020
sec-Butylbenzene	<0.0050	<0.0050	<0.0050	<0.0050	0.0050
tert-Butylbenzene	<0.0050	<0.0050	<0.0050	<0.0050	0.0050
n-Butylbenzene	<0.0050	<0.0050	<0.0050	<0.0050	0.0050
Carbon Disulfide	<0.0050	<0.0050	<0.0050	<0.0050	0.0050
Carbon Tetrachloride	<0.0050	<0.0050	<0.0050	<0.0050	0.0050
Chlorobenzene	<0.0050	<0.0050	<0.0050	<0.0050	0.0050
Chloroethane	<0.0050	<0.0050	<0.0050	<0.0050	0.0050
Chloroform	<0.0050	<0.0050	<0.0050	<0.0050	0.0050
Chloromethane	<0.0050	<0.0050	<0.0050	<0.0050	0.0050
2-Chlorotoluene	<0.0050	<0.0050	<0.0050	<0.0050	0.0050
4-Chlorotoluene	<0.0050	<0.0050	<0.0050	<0.0050	0.0050
1,2-Dibromo-3-chloropropane	<0.010	<0.010	<0.010	<0.010	0.010
Dibromochloromethane	<0.0050	<0.0050	<0.0050	<0.0050	0.0050
1,2-Dibromoethane (EDB)	<0.0050	<0.0050	<0.0050	<0.0050	0.0050
Dibromomethane	<0.0050	<0.0050	<0.0050	<0.0050	0.0050
1,4-Dichlorobenzene	<0.0050	<0.0050	<0.0050	<0.0050	0.0050
1,3-Dichlorobenzene	<0.0050	<0.0050	<0.0050	<0.0050	0.0050

Viorel Vasile
Operations Manager



LABORATORY ANALYSIS RESULTS

Client: The Source Group, Inc. (SH)
Project No: 04-NDLA-007
Project Name: DFSP Norwalk Soil Remediation
Method: VOCs, OXY & TPHG by GC/MS EPA 5035

AA Project No: A5331454
Date Received: 08/25/15
Date Reported: 09/04/15
Units: mg/kg

Date Sampled:	08/24/15	08/24/15	08/24/15	08/24/15	
Date Prepared:	08/26/15	08/26/15	08/26/15	08/26/15	
Date Analyzed:	08/26/15	08/26/15	08/26/15	08/26/15	
AA ID No:	5H25003-01	5H25003-02	5H25003-03	5H25003-04	
Client ID No:	T00281	T00282	T00283	T00284	
Matrix:	Soil	Soil	Soil	Soil	
Dilution Factor:	1	1	1	1	MRL

8260B/5035 +OXY+TPHG (EPA 8260B/5035) (continued)

1,2-Dichlorobenzene	<0.0050	<0.0050	<0.0050	<0.0050	0.0050
Dichlorodifluoromethane (R12)	<0.0050	<0.0050	<0.0050	<0.0050	0.0050
1,1-Dichloroethane	<0.0050	<0.0050	<0.0050	<0.0050	0.0050
1,2-Dichloroethane (EDC)	<0.0050	<0.0050	<0.0050	<0.0050	0.0050
trans-1,2-Dichloroethylene	<0.0050	<0.0050	<0.0050	<0.0050	0.0050
cis-1,2-Dichloroethylene	<0.0050	<0.0050	<0.0050	<0.0050	0.0050
1,1-Dichloroethylene	<0.0050	<0.0050	<0.0050	<0.0050	0.0050
2,2-Dichloropropane	<0.0050	<0.0050	<0.0050	<0.0050	0.0050
1,3-Dichloropropane	<0.0050	<0.0050	<0.0050	<0.0050	0.0050
1,2-Dichloropropane	<0.0050	<0.0050	<0.0050	<0.0050	0.0050
trans-1,3-Dichloropropylene	<0.0050	<0.0050	<0.0050	<0.0050	0.0050
1,1-Dichloropropylene	<0.0050	<0.0050	<0.0050	<0.0050	0.0050
cis-1,3-Dichloropropylene	<0.0050	<0.0050	<0.0050	<0.0050	0.0050
Diisopropyl ether (DIPE)	<0.0050	<0.0050	<0.0050	<0.0050	0.0050
Ethylbenzene	<0.0020	<0.0020	<0.0020	<0.0020	0.0020
Ethyl-tert-Butyl Ether (ETBE)	<0.0050	<0.0050	<0.0050	<0.0050	0.0050
Gasoline Range Organics (GRO)	<0.50	<0.50	<0.50	<0.50	0.50
Hexachlorobutadiene	<0.010	<0.010	<0.010	<0.010	0.010
2-Hexanone (MBK)	<0.050	<0.050	<0.050	<0.050	0.050
Isopropylbenzene	<0.0050	<0.0050	<0.0050	<0.0050	0.0050
4-Isopropyltoluene	<0.0050	<0.0050	<0.0050	<0.0050	0.0050
Methyl-tert-Butyl Ether (MTBE)	<0.0050	<0.0050	<0.0050	<0.0050	0.0050
Methylene Chloride	<0.050	<0.050	<0.050	<0.050	0.050
4-Methyl-2-pentanone (MIBK)	<0.050	<0.050	<0.050	<0.050	0.050
Naphthalene	<0.010	<0.010	<0.010	<0.010	0.010
n-Propylbenzene	<0.0050	<0.0050	<0.0050	<0.0050	0.0050

Viorel Vasile
Operations Manager



LABORATORY ANALYSIS RESULTS

Client: The Source Group, Inc. (SH)
Project No: 04-NDLA-007
Project Name: DFSP Norwalk Soil Remediation
Method: VOCs, OXY & TPHG by GC/MS EPA 5035

AA Project No: A5331454
Date Received: 08/25/15
Date Reported: 09/04/15
Units: mg/kg

Date Sampled:	08/24/15	08/24/15	08/24/15	08/24/15	
Date Prepared:	08/26/15	08/26/15	08/26/15	08/26/15	
Date Analyzed:	08/26/15	08/26/15	08/26/15	08/26/15	
AA ID No:	5H25003-01	5H25003-02	5H25003-03	5H25003-04	
Client ID No:	T00281	T00282	T00283	T00284	
Matrix:	Soil	Soil	Soil	Soil	
Dilution Factor:	1	1	1	1	MRL

8260B/5035 +OXY+TPHG (EPA 8260B/5035) (continued)

Styrene	<0.0050	<0.0050	<0.0050	<0.0050	0.0050
1,1,1,2-Tetrachloroethane	<0.0050	<0.0050	<0.0050	<0.0050	0.0050
1,1,2,2-Tetrachloroethane	<0.0050	<0.0050	<0.0050	<0.0050	0.0050
Tetrachloroethylene (PCE)	<0.0050	<0.0050	<0.0050	<0.0050	0.0050
Toluene	0.0042	<0.0020	<0.0020	<0.0020	0.0020
1,2,4-Trichlorobenzene	<0.0050	<0.0050	<0.0050	<0.0050	0.0050
1,2,3-Trichlorobenzene	<0.0050	<0.0050	<0.0050	<0.0050	0.0050
1,1,2-Trichloroethane	<0.0050	<0.0050	<0.0050	<0.0050	0.0050
1,1,1-Trichloroethane	<0.0050	<0.0050	<0.0050	<0.0050	0.0050
Trichloroethylene (TCE)	<0.0050	<0.0050	<0.0050	<0.0050	0.0050
Trichlorofluoromethane (R11)	<0.0050	<0.0050	<0.0050	<0.0050	0.0050
1,2,3-Trichloropropane	<0.0050	<0.0050	<0.0050	<0.0050	0.0050
1,1,2-Trichloro-1,2,2-trifluoroethane (R113)	<0.0050	<0.0050	<0.0050	<0.0050	0.0050
1,3,5-Trimethylbenzene	<0.0050	<0.0050	<0.0050	<0.0050	0.0050
1,2,4-Trimethylbenzene	<0.0050	<0.0050	<0.0050	<0.0050	0.0050
Vinyl chloride	<0.0050	<0.0050	<0.0050	<0.0050	0.0050
o-Xylene	<0.0020	<0.0020	<0.0020	<0.0020	0.0020
m,p-Xylenes	<0.0020	<0.0020	<0.0020	<0.0020	0.0020

Surrogates

					%REC Limits
4-Bromofluorobenzene	114%	132%	129%	131%	70-140
Dibromofluoromethane	111%	98%	108%	104%	70-140
Toluene-d8	81%	107%	103%	107%	70-140

Viorel Vasile
Operations Manager



LABORATORY ANALYSIS RESULTS

Client: The Source Group, Inc. (SH)
Project No: 04-NDLA-007
Project Name: DFSP Norwalk Soil Remediation
Method: VOCs, OXY & TPHG by GC/MS EPA 5035

AA Project No: A5331454
Date Received: 08/25/15
Date Reported: 09/04/15
Units: mg/kg

Date Sampled:	08/24/15	08/24/15	08/24/15	08/24/15	
Date Prepared:	08/26/15	08/28/15	08/26/15	08/26/15	
Date Analyzed:	08/26/15	08/28/15	08/26/15	08/26/15	
AA ID No:	5H25003-05	5H25003-06	5H25003-07	5H25003-08	
Client ID No:	T00285	T00286	T00287	T00288	
Matrix:	Soil	Soil	Soil	Soil	
Dilution Factor:	1	1	1	1	MRL

8260B/5035 +OXY+TPHG (EPA 8260B/5035)

Acetone	<0.050	<0.050	0.059	<0.050	0.050
tert-Amyl Methyl Ether (TAME)	<0.0050	<0.0050	<0.0050	<0.0050	0.0050
Benzene	<0.010	<0.010	<0.010	<0.010	0.010
Bromobenzene	<0.0050	<0.0050	<0.0050	<0.0050	0.0050
Bromochloromethane	<0.0050	<0.0050	<0.0050	<0.0050	0.0050
Bromodichloromethane	<0.0050	<0.0050	<0.0050	<0.0050	0.0050
Bromoform	<0.0050	<0.0050	<0.0050	<0.0050	0.0050
Bromomethane	<0.0050	<0.0050	<0.0050	<0.0050	0.0050
2-Butanone (MEK)	<0.050	<0.050	<0.050	<0.050	0.050
tert-Butyl alcohol (TBA)	<0.020	<0.020	<0.020	<0.020	0.020
sec-Butylbenzene	<0.0050	<0.0050	<0.0050	<0.0050	0.0050
tert-Butylbenzene	<0.0050	<0.0050	<0.0050	<0.0050	0.0050
n-Butylbenzene	<0.0050	<0.0050	<0.0050	<0.0050	0.0050
Carbon Disulfide	<0.0050	<0.0050	<0.0050	<0.0050	0.0050
Carbon Tetrachloride	<0.0050	<0.0050	<0.0050	<0.0050	0.0050
Chlorobenzene	<0.0050	<0.0050	<0.0050	<0.0050	0.0050
Chloroethane	<0.0050	<0.0050	<0.0050	<0.0050	0.0050
Chloroform	<0.0050	<0.0050	<0.0050	<0.0050	0.0050
Chloromethane	<0.0050	<0.0050	<0.0050	<0.0050	0.0050
2-Chlorotoluene	<0.0050	<0.0050	<0.0050	<0.0050	0.0050
4-Chlorotoluene	<0.0050	<0.0050	<0.0050	<0.0050	0.0050
1,2-Dibromo-3-chloropropane	<0.010	<0.010	<0.010	<0.010	0.010
Dibromochloromethane	<0.0050	<0.0050	<0.0050	<0.0050	0.0050
1,2-Dibromoethane (EDB)	<0.0050	<0.0050	<0.0050	<0.0050	0.0050
Dibromomethane	<0.0050	<0.0050	<0.0050	<0.0050	0.0050
1,4-Dichlorobenzene	<0.0050	<0.0050	<0.0050	<0.0050	0.0050
1,3-Dichlorobenzene	<0.0050	<0.0050	<0.0050	<0.0050	0.0050

Viorel Vasile
Operations Manager



LABORATORY ANALYSIS RESULTS

Client: The Source Group, Inc. (SH)
Project No: 04-NDLA-007
Project Name: DFSP Norwalk Soil Remediation
Method: VOCs, OXY & TPHG by GC/MS EPA 5035

AA Project No: A5331454
Date Received: 08/25/15
Date Reported: 09/04/15
Units: mg/kg

Date Sampled:	08/24/15	08/24/15	08/24/15	08/24/15	
Date Prepared:	08/26/15	08/28/15	08/26/15	08/26/15	
Date Analyzed:	08/26/15	08/28/15	08/26/15	08/26/15	
AA ID No:	5H25003-05	5H25003-06	5H25003-07	5H25003-08	
Client ID No:	T00285	T00286	T00287	T00288	
Matrix:	Soil	Soil	Soil	Soil	
Dilution Factor:	1	1	1	1	MRL

8260B/5035 +OXY+TPHG (EPA 8260B/5035) (continued)

1,2-Dichlorobenzene	<0.0050	<0.0050	<0.0050	<0.0050	0.0050
Dichlorodifluoromethane (R12)	<0.0050	<0.0050	<0.0050	<0.0050	0.0050
1,1-Dichloroethane	<0.0050	<0.0050	<0.0050	<0.0050	0.0050
1,2-Dichloroethane (EDC)	<0.0050	<0.0050	<0.0050	<0.0050	0.0050
trans-1,2-Dichloroethylene	<0.0050	<0.0050	<0.0050	<0.0050	0.0050
cis-1,2-Dichloroethylene	<0.0050	<0.0050	<0.0050	<0.0050	0.0050
1,1-Dichloroethylene	<0.0050	<0.0050	<0.0050	<0.0050	0.0050
2,2-Dichloropropane	<0.0050	<0.0050	<0.0050	<0.0050	0.0050
1,3-Dichloropropane	<0.0050	<0.0050	<0.0050	<0.0050	0.0050
1,2-Dichloropropane	<0.0050	<0.0050	<0.0050	<0.0050	0.0050
trans-1,3-Dichloropropylene	<0.0050	<0.0050	<0.0050	<0.0050	0.0050
1,1-Dichloropropylene	<0.0050	<0.0050	<0.0050	<0.0050	0.0050
cis-1,3-Dichloropropylene	<0.0050	<0.0050	<0.0050	<0.0050	0.0050
Diisopropyl ether (DIPE)	<0.0050	<0.0050	<0.0050	<0.0050	0.0050
Ethylbenzene	<0.0020	<0.0020	<0.0020	<0.0020	0.0020
Ethyl-tert-Butyl Ether (ETBE)	<0.0050	<0.0050	<0.0050	<0.0050	0.0050
Gasoline Range Organics (GRO)	<0.50	<0.50	<0.50	<0.50	0.50
Hexachlorobutadiene	<0.010	<0.010	<0.010	<0.010	0.010
2-Hexanone (MBK)	<0.050	<0.050	<0.050	<0.050	0.050
Isopropylbenzene	<0.0050	<0.0050	<0.0050	<0.0050	0.0050
4-Isopropyltoluene	<0.0050	<0.0050	<0.0050	<0.0050	0.0050
Methyl-tert-Butyl Ether (MTBE)	<0.0050	<0.0050	<0.0050	<0.0050	0.0050
Methylene Chloride	<0.050	<0.050	<0.050	<0.050	0.050
4-Methyl-2-pentanone (MIBK)	<0.050	<0.050	<0.050	<0.050	0.050
Naphthalene	<0.010	<0.010	<0.010	<0.010	0.010
n-Propylbenzene	<0.0050	<0.0050	<0.0050	<0.0050	0.0050

Viorel Vasile
Operations Manager

**LABORATORY ANALYSIS RESULTS**

Client: The Source Group, Inc. (SH)
Project No: 04-NDLA-007
Project Name: DFSP Norwalk Soil Remediation
Method: VOCs, OXY & TPHG by GC/MS EPA 5035

AA Project No: A5331454
Date Received: 08/25/15
Date Reported: 09/04/15
Units: mg/kg

Date Sampled:	08/24/15	08/24/15	08/24/15	08/24/15	
Date Prepared:	08/26/15	08/28/15	08/26/15	08/26/15	
Date Analyzed:	08/26/15	08/28/15	08/26/15	08/26/15	
AA ID No:	5H25003-05	5H25003-06	5H25003-07	5H25003-08	
Client ID No:	T00285	T00286	T00287	T00288	
Matrix:	Soil	Soil	Soil	Soil	
Dilution Factor:	1	1	1	1	MRL

8260B/5035 +OXY+TPHG (EPA 8260B/5035) (continued)

Styrene	<0.0050	<0.0050	<0.0050	<0.0050	0.0050
1,1,1,2-Tetrachloroethane	<0.0050	<0.0050	<0.0050	<0.0050	0.0050
1,1,2,2-Tetrachloroethane	<0.0050	<0.0050	<0.0050	<0.0050	0.0050
Tetrachloroethylene (PCE)	<0.0050	<0.0050	<0.0050	<0.0050	0.0050
Toluene	<0.0020	<0.0020	<0.0020	<0.0020	0.0020
1,2,4-Trichlorobenzene	<0.0050	<0.0050	<0.0050	<0.0050	0.0050
1,2,3-Trichlorobenzene	<0.0050	<0.0050	<0.0050	<0.0050	0.0050
1,1,2-Trichloroethane	<0.0050	<0.0050	<0.0050	<0.0050	0.0050
1,1,1-Trichloroethane	<0.0050	<0.0050	<0.0050	<0.0050	0.0050
Trichloroethylene (TCE)	<0.0050	<0.0050	<0.0050	<0.0050	0.0050
Trichlorofluoromethane (R11)	<0.0050	<0.0050	<0.0050	<0.0050	0.0050
1,2,3-Trichloropropane	<0.0050	<0.0050	<0.0050	<0.0050	0.0050
1,1,2-Trichloro-1,2,2-trifluoroethane (R113)	<0.0050	<0.0050	<0.0050	<0.0050	0.0050
1,3,5-Trimethylbenzene	<0.0050	<0.0050	<0.0050	<0.0050	0.0050
1,2,4-Trimethylbenzene	<0.0050	<0.0050	<0.0050	<0.0050	0.0050
Vinyl chloride	<0.0050	<0.0050	<0.0050	<0.0050	0.0050
o-Xylene	<0.0020	<0.0020	<0.0020	<0.0020	0.0020
m,p-Xylenes	<0.0020	<0.0020	<0.0020	<0.0020	0.0020

Surrogates

					%REC Limits
4-Bromofluorobenzene	128%	138%	133%	124%	70-140
Dibromofluoromethane	103%	133%	110%	100%	70-140
Toluene-d8	105%	112%	108%	103%	70-140

Viorel Vasile
Operations Manager



LABORATORY ANALYSIS RESULTS

Client: The Source Group, Inc. (SH)
Project No: 04-NDLA-007
Project Name: DFSP Norwalk Soil Remediation
Method: VOCs, OXY & TPHG by GC/MS EPA 5035

AA Project No: A5331454
Date Received: 08/25/15
Date Reported: 09/04/15
Units: mg/kg

Date Sampled:	08/24/15	08/24/15	08/24/15	08/24/15	
Date Prepared:	08/26/15	08/26/15	08/26/15	08/28/15	
Date Analyzed:	08/26/15	08/26/15	08/26/15	08/28/15	
AA ID No:	5H25003-09	5H25003-10	5H25003-11	5H25003-12	
Client ID No:	T00289	T00290	T00291	T00292	
Matrix:	Soil	Soil	Soil	Soil	
Dilution Factor:	1	1	1	1	MRL

8260B/5035 +OXY+TPHG (EPA 8260B/5035)

Acetone	<0.050	<0.050	<0.050	<0.050	0.050
tert-Amyl Methyl Ether (TAME)	<0.0050	<0.0050	<0.0050	<0.0050	0.0050
Benzene	<0.010	<0.010	<0.010	<0.010	0.010
Bromobenzene	<0.0050	<0.0050	<0.0050	<0.0050	0.0050
Bromochloromethane	<0.0050	<0.0050	<0.0050	<0.0050	0.0050
Bromodichloromethane	<0.0050	<0.0050	<0.0050	<0.0050	0.0050
Bromoform	<0.0050	<0.0050	<0.0050	<0.0050	0.0050
Bromomethane	<0.0050	<0.0050	<0.0050	<0.0050	0.0050
2-Butanone (MEK)	<0.050	<0.050	<0.050	<0.050	0.050
tert-Butyl alcohol (TBA)	<0.020	<0.020	<0.020	<0.020	0.020
sec-Butylbenzene	<0.0050	<0.0050	<0.0050	<0.0050	0.0050
tert-Butylbenzene	<0.0050	<0.0050	<0.0050	<0.0050	0.0050
n-Butylbenzene	<0.0050	<0.0050	<0.0050	<0.0050	0.0050
Carbon Disulfide	<0.0050	<0.0050	<0.0050	<0.0050	0.0050
Carbon Tetrachloride	<0.0050	<0.0050	<0.0050	<0.0050	0.0050
Chlorobenzene	<0.0050	<0.0050	<0.0050	<0.0050	0.0050
Chloroethane	<0.0050	<0.0050	<0.0050	<0.0050	0.0050
Chloroform	<0.0050	<0.0050	<0.0050	<0.0050	0.0050
Chloromethane	<0.0050	<0.0050	<0.0050	<0.0050	0.0050
2-Chlorotoluene	<0.0050	<0.0050	<0.0050	<0.0050	0.0050
4-Chlorotoluene	<0.0050	<0.0050	<0.0050	<0.0050	0.0050
1,2-Dibromo-3-chloropropane	<0.010	<0.010	<0.010	<0.010	0.010
Dibromochloromethane	<0.0050	<0.0050	<0.0050	<0.0050	0.0050
1,2-Dibromoethane (EDB)	<0.0050	<0.0050	<0.0050	<0.0050	0.0050
Dibromomethane	<0.0050	<0.0050	<0.0050	<0.0050	0.0050
1,4-Dichlorobenzene	<0.0050	<0.0050	<0.0050	<0.0050	0.0050
1,3-Dichlorobenzene	<0.0050	<0.0050	<0.0050	<0.0050	0.0050

Viorel Vasile
Operations Manager



LABORATORY ANALYSIS RESULTS

Client: The Source Group, Inc. (SH)
Project No: 04-NDLA-007
Project Name: DFSP Norwalk Soil Remediation
Method: VOCs, OXY & TPHG by GC/MS EPA 5035

AA Project No: A5331454
Date Received: 08/25/15
Date Reported: 09/04/15
Units: mg/kg

Date Sampled:	08/24/15	08/24/15	08/24/15	08/24/15	
Date Prepared:	08/26/15	08/26/15	08/26/15	08/28/15	
Date Analyzed:	08/26/15	08/26/15	08/26/15	08/28/15	
AA ID No:	5H25003-09	5H25003-10	5H25003-11	5H25003-12	
Client ID No:	T00289	T00290	T00291	T00292	
Matrix:	Soil	Soil	Soil	Soil	
Dilution Factor:	1	1	1	1	MRL

8260B/5035 +OXY+TPHG (EPA 8260B/5035) (continued)

1,2-Dichlorobenzene	<0.0050	<0.0050	<0.0050	<0.0050	0.0050
Dichlorodifluoromethane (R12)	<0.0050	<0.0050	<0.0050	<0.0050	0.0050
1,1-Dichloroethane	<0.0050	<0.0050	<0.0050	<0.0050	0.0050
1,2-Dichloroethane (EDC)	<0.0050	<0.0050	<0.0050	<0.0050	0.0050
trans-1,2-Dichloroethylene	<0.0050	<0.0050	<0.0050	<0.0050	0.0050
cis-1,2-Dichloroethylene	<0.0050	<0.0050	<0.0050	<0.0050	0.0050
1,1-Dichloroethylene	<0.0050	<0.0050	<0.0050	<0.0050	0.0050
2,2-Dichloropropane	<0.0050	<0.0050	<0.0050	<0.0050	0.0050
1,3-Dichloropropane	<0.0050	<0.0050	<0.0050	<0.0050	0.0050
1,2-Dichloropropane	<0.0050	<0.0050	<0.0050	<0.0050	0.0050
trans-1,3-Dichloropropylene	<0.0050	<0.0050	<0.0050	<0.0050	0.0050
1,1-Dichloropropylene	<0.0050	<0.0050	<0.0050	<0.0050	0.0050
cis-1,3-Dichloropropylene	<0.0050	<0.0050	<0.0050	<0.0050	0.0050
Diisopropyl ether (DIPE)	<0.0050	<0.0050	<0.0050	<0.0050	0.0050
Ethylbenzene	<0.0020	<0.0020	<0.0020	<0.0020	0.0020
Ethyl-tert-Butyl Ether (ETBE)	<0.0050	<0.0050	<0.0050	<0.0050	0.0050
Gasoline Range Organics (GRO)	<0.50	<0.50	<0.50	<0.50	0.50
Hexachlorobutadiene	<0.010	<0.010	<0.010	<0.010	0.010
2-Hexanone (MBK)	<0.050	<0.050	<0.050	<0.050	0.050
Isopropylbenzene	<0.0050	<0.0050	<0.0050	<0.0050	0.0050
4-Isopropyltoluene	<0.0050	<0.0050	<0.0050	<0.0050	0.0050
Methyl-tert-Butyl Ether (MTBE)	<0.0050	<0.0050	<0.0050	<0.0050	0.0050
Methylene Chloride	<0.050	<0.050	<0.050	<0.050	0.050
4-Methyl-2-pentanone (MIBK)	<0.050	<0.050	<0.050	<0.050	0.050
Naphthalene	<0.010	<0.010	<0.010	<0.010	0.010
n-Propylbenzene	<0.0050	<0.0050	<0.0050	<0.0050	0.0050

Viorel Vasile
Operations Manager



LABORATORY ANALYSIS RESULTS

Client: The Source Group, Inc. (SH)
Project No: 04-NDLA-007
Project Name: DFSP Norwalk Soil Remediation
Method: VOCs, OXY & TPHG by GC/MS EPA 5035

AA Project No: A5331454
Date Received: 08/25/15
Date Reported: 09/04/15
Units: mg/kg

Date Sampled:	08/24/15	08/24/15	08/24/15	08/24/15	
Date Prepared:	08/26/15	08/26/15	08/26/15	08/28/15	
Date Analyzed:	08/26/15	08/26/15	08/26/15	08/28/15	
AA ID No:	5H25003-09	5H25003-10	5H25003-11	5H25003-12	
Client ID No:	T00289	T00290	T00291	T00292	
Matrix:	Soil	Soil	Soil	Soil	
Dilution Factor:	1	1	1	1	MRL

8260B/5035 +OXY+TPHG (EPA 8260B/5035) (continued)

Styrene	<0.0050	<0.0050	<0.0050	<0.0050	0.0050
1,1,1,2-Tetrachloroethane	<0.0050	<0.0050	<0.0050	<0.0050	0.0050
1,1,2,2-Tetrachloroethane	<0.0050	<0.0050	<0.0050	<0.0050	0.0050
Tetrachloroethylene (PCE)	<0.0050	<0.0050	<0.0050	<0.0050	0.0050
Toluene	<0.0020	<0.0020	<0.0020	<0.0020	0.0020
1,2,4-Trichlorobenzene	<0.0050	<0.0050	<0.0050	<0.0050	0.0050
1,2,3-Trichlorobenzene	<0.0050	<0.0050	<0.0050	<0.0050	0.0050
1,1,2-Trichloroethane	<0.0050	<0.0050	<0.0050	<0.0050	0.0050
1,1,1-Trichloroethane	<0.0050	<0.0050	<0.0050	<0.0050	0.0050
Trichloroethylene (TCE)	<0.0050	<0.0050	<0.0050	<0.0050	0.0050
Trichlorofluoromethane (R11)	<0.0050	<0.0050	<0.0050	<0.0050	0.0050
1,2,3-Trichloropropane	<0.0050	<0.0050	<0.0050	<0.0050	0.0050
1,1,2-Trichloro-1,2,2-trifluoroethane (R113)	<0.0050	<0.0050	<0.0050	<0.0050	0.0050
1,3,5-Trimethylbenzene	<0.0050	<0.0050	<0.0050	<0.0050	0.0050
1,2,4-Trimethylbenzene	<0.0050	<0.0050	<0.0050	<0.0050	0.0050
Vinyl chloride	<0.0050	<0.0050	<0.0050	<0.0050	0.0050
o-Xylene	<0.0020	<0.0020	<0.0020	<0.0020	0.0020
m,p-Xylenes	<0.0020	<0.0020	<0.0020	<0.0020	0.0020

Surrogates

					%REC Limits
4-Bromofluorobenzene	124%	127%	140%	131%	70-140
Dibromofluoromethane	106%	100%	104%	125%	70-140
Toluene-d8	103%	106%	111%	111%	70-140

Viorel Vasile
Operations Manager



LABORATORY ANALYSIS RESULTS

Client: The Source Group, Inc. (SH)
Project No: 04-NDLA-007
Project Name: DFSP Norwalk Soil Remediation
Method: VOCs, OXY & TPHG by GC/MS EPA 5035

AA Project No: A5331454
Date Received: 08/25/15
Date Reported: 09/04/15
Units: mg/kg

Date Sampled:	08/24/15	08/24/15	08/24/15	08/24/15	
Date Prepared:	08/26/15	08/26/15	08/28/15	08/28/15	
Date Analyzed:	08/26/15	08/26/15	08/28/15	08/28/15	
AA ID No:	5H25003-13	5H25003-14	5H25003-15	5H25003-16	
Client ID No:	T00293	T00294	T00295	T00296	
Matrix:	Soil	Soil	Soil	Soil	
Dilution Factor:	1	1	1	1	MRL

8260B/5035 +OXY+TPHG (EPA 8260B/5035)

Acetone	<0.050	<0.050	<0.050	<0.050	0.050
tert-Amyl Methyl Ether (TAME)	<0.0050	<0.0050	<0.0050	<0.0050	0.0050
Benzene	<0.010	<0.010	<0.010	<0.010	0.010
Bromobenzene	<0.0050	<0.0050	<0.0050	<0.0050	0.0050
Bromochloromethane	<0.0050	<0.0050	<0.0050	<0.0050	0.0050
Bromodichloromethane	<0.0050	<0.0050	<0.0050	<0.0050	0.0050
Bromoform	<0.0050	<0.0050	<0.0050	<0.0050	0.0050
Bromomethane	<0.0050	<0.0050	<0.0050	<0.0050	0.0050
2-Butanone (MEK)	<0.050	<0.050	<0.050	<0.050	0.050
tert-Butyl alcohol (TBA)	<0.020	<0.020	<0.020	<0.020	0.020
sec-Butylbenzene	<0.0050	<0.0050	<0.0050	<0.0050	0.0050
tert-Butylbenzene	<0.0050	<0.0050	<0.0050	<0.0050	0.0050
n-Butylbenzene	<0.0050	<0.0050	<0.0050	<0.0050	0.0050
Carbon Disulfide	<0.0050	<0.0050	<0.0050	<0.0050	0.0050
Carbon Tetrachloride	<0.0050	<0.0050	<0.0050	<0.0050	0.0050
Chlorobenzene	<0.0050	<0.0050	<0.0050	<0.0050	0.0050
Chloroethane	<0.0050	<0.0050	<0.0050	<0.0050	0.0050
Chloroform	<0.0050	<0.0050	<0.0050	<0.0050	0.0050
Chloromethane	<0.0050	<0.0050	<0.0050	<0.0050	0.0050
2-Chlorotoluene	<0.0050	<0.0050	<0.0050	<0.0050	0.0050
4-Chlorotoluene	<0.0050	<0.0050	<0.0050	<0.0050	0.0050
1,2-Dibromo-3-chloropropane	<0.010	<0.010	<0.010	<0.010	0.010
Dibromochloromethane	<0.0050	<0.0050	<0.0050	<0.0050	0.0050
1,2-Dibromoethane (EDB)	<0.0050	<0.0050	<0.0050	<0.0050	0.0050
Dibromomethane	<0.0050	<0.0050	<0.0050	<0.0050	0.0050
1,4-Dichlorobenzene	<0.0050	<0.0050	<0.0050	<0.0050	0.0050
1,3-Dichlorobenzene	<0.0050	<0.0050	<0.0050	<0.0050	0.0050

Viorel Vasile
Operations Manager



LABORATORY ANALYSIS RESULTS

Client: The Source Group, Inc. (SH)
Project No: 04-NDLA-007
Project Name: DFSP Norwalk Soil Remediation
Method: VOCs, OXY & TPHG by GC/MS EPA 5035

AA Project No: A5331454
Date Received: 08/25/15
Date Reported: 09/04/15
Units: mg/kg

Date Sampled:	08/24/15	08/24/15	08/24/15	08/24/15	
Date Prepared:	08/26/15	08/26/15	08/28/15	08/28/15	
Date Analyzed:	08/26/15	08/26/15	08/28/15	08/28/15	
AA ID No:	5H25003-13	5H25003-14	5H25003-15	5H25003-16	
Client ID No:	T00293	T00294	T00295	T00296	
Matrix:	Soil	Soil	Soil	Soil	
Dilution Factor:	1	1	1	1	MRL

8260B/5035 +OXY+TPHG (EPA 8260B/5035) (continued)

1,2-Dichlorobenzene	<0.0050	<0.0050	<0.0050	<0.0050	0.0050
Dichlorodifluoromethane (R12)	<0.0050	<0.0050	<0.0050	<0.0050	0.0050
1,1-Dichloroethane	<0.0050	<0.0050	<0.0050	<0.0050	0.0050
1,2-Dichloroethane (EDC)	<0.0050	<0.0050	<0.0050	<0.0050	0.0050
trans-1,2-Dichloroethylene	<0.0050	<0.0050	<0.0050	<0.0050	0.0050
cis-1,2-Dichloroethylene	<0.0050	<0.0050	<0.0050	<0.0050	0.0050
1,1-Dichloroethylene	<0.0050	<0.0050	<0.0050	<0.0050	0.0050
2,2-Dichloropropane	<0.0050	<0.0050	<0.0050	<0.0050	0.0050
1,3-Dichloropropane	<0.0050	<0.0050	<0.0050	<0.0050	0.0050
1,2-Dichloropropane	<0.0050	<0.0050	<0.0050	<0.0050	0.0050
trans-1,3-Dichloropropylene	<0.0050	<0.0050	<0.0050	<0.0050	0.0050
1,1-Dichloropropylene	<0.0050	<0.0050	<0.0050	<0.0050	0.0050
cis-1,3-Dichloropropylene	<0.0050	<0.0050	<0.0050	<0.0050	0.0050
Diisopropyl ether (DIPE)	<0.0050	<0.0050	<0.0050	<0.0050	0.0050
Ethylbenzene	<0.0020	<0.0020	<0.0020	<0.0020	0.0020
Ethyl-tert-Butyl Ether (ETBE)	<0.0050	<0.0050	<0.0050	<0.0050	0.0050
Gasoline Range Organics (GRO)	<0.50	<0.50	<0.50	<0.50	0.50
Hexachlorobutadiene	<0.010	<0.010	<0.010	<0.010	0.010
2-Hexanone (MBK)	<0.050	<0.050	<0.050	<0.050	0.050
Isopropylbenzene	<0.0050	<0.0050	<0.0050	<0.0050	0.0050
4-Isopropyltoluene	<0.0050	<0.0050	<0.0050	<0.0050	0.0050
Methyl-tert-Butyl Ether (MTBE)	<0.0050	<0.0050	<0.0050	<0.0050	0.0050
Methylene Chloride	<0.050	<0.050	<0.050	<0.050	0.050
4-Methyl-2-pentanone (MIBK)	<0.050	<0.050	<0.050	<0.050	0.050
Naphthalene	<0.010	<0.010	<0.010	<0.010	0.010
n-Propylbenzene	<0.0050	<0.0050	<0.0050	<0.0050	0.0050

Viorel Vasile
Operations Manager

**LABORATORY ANALYSIS RESULTS**

Client: The Source Group, Inc. (SH)
Project No: 04-NDLA-007
Project Name: DFSP Norwalk Soil Remediation
Method: VOCs, OXY & TPHG by GC/MS EPA 5035

AA Project No: A5331454
Date Received: 08/25/15
Date Reported: 09/04/15
Units: mg/kg

Date Sampled:	08/24/15	08/24/15	08/24/15	08/24/15	
Date Prepared:	08/26/15	08/26/15	08/28/15	08/28/15	
Date Analyzed:	08/26/15	08/26/15	08/28/15	08/28/15	
AA ID No:	5H25003-13	5H25003-14	5H25003-15	5H25003-16	
Client ID No:	T00293	T00294	T00295	T00296	
Matrix:	Soil	Soil	Soil	Soil	
Dilution Factor:	1	1	1	1	MRL

8260B/5035 +OXY+TPHG (EPA 8260B/5035) (continued)

Styrene	<0.0050	<0.0050	<0.0050	<0.0050	0.0050
1,1,1,2-Tetrachloroethane	<0.0050	<0.0050	<0.0050	<0.0050	0.0050
1,1,2,2-Tetrachloroethane	<0.0050	<0.0050	<0.0050	<0.0050	0.0050
Tetrachloroethylene (PCE)	<0.0050	<0.0050	<0.0050	<0.0050	0.0050
Toluene	<0.0020	<0.0020	<0.0020	<0.0020	0.0020
1,2,4-Trichlorobenzene	<0.0050	<0.0050	<0.0050	<0.0050	0.0050
1,2,3-Trichlorobenzene	<0.0050	<0.0050	<0.0050	<0.0050	0.0050
1,1,2-Trichloroethane	<0.0050	<0.0050	<0.0050	<0.0050	0.0050
1,1,1-Trichloroethane	<0.0050	<0.0050	<0.0050	<0.0050	0.0050
Trichloroethylene (TCE)	<0.0050	<0.0050	<0.0050	<0.0050	0.0050
Trichlorofluoromethane (R11)	<0.0050	<0.0050	<0.0050	<0.0050	0.0050
1,2,3-Trichloropropane	<0.0050	<0.0050	<0.0050	<0.0050	0.0050
1,1,2-Trichloro-1,2,2-trifluoroethane (R113)	<0.0050	<0.0050	<0.0050	<0.0050	0.0050
1,3,5-Trimethylbenzene	<0.0050	<0.0050	<0.0050	<0.0050	0.0050
1,2,4-Trimethylbenzene	<0.0050	<0.0050	<0.0050	<0.0050	0.0050
Vinyl chloride	<0.0050	<0.0050	<0.0050	<0.0050	0.0050
o-Xylene	<0.0020	<0.0020	<0.0020	<0.0020	0.0020
m,p-Xylenes	<0.0020	<0.0020	<0.0020	<0.0020	0.0020

Surrogates

					%REC Limits
4-Bromofluorobenzene	124%	146% [5]	136%	131%	70-140
Dibromofluoromethane	109%	114%	143% [5]	135%	70-140
Toluene-d8	105%	108%	114%	113%	70-140

Viorel Vasile
 Operations Manager



LABORATORY ANALYSIS RESULTS

Client: The Source Group, Inc. (SH)
Project No: 04-NDLA-007
Project Name: DFSP Norwalk Soil Remediation
Method: VOCs, OXY & TPHG by GC/MS EPA 5035

AA Project No: A5331454
Date Received: 08/25/15
Date Reported: 09/04/15
Units: mg/kg

Date Sampled:	08/24/15	08/24/15	08/24/15	08/24/15	
Date Prepared:	08/28/15	08/28/15	08/28/15	08/28/15	
Date Analyzed:	08/28/15	08/28/15	08/28/15	08/28/15	
AA ID No:	5H25003-17	5H25003-18	5H25003-19	5H25003-20	
Client ID No:	T00297	T00298	T00299	T00300	
Matrix:	Soil	Soil	Soil	Soil	
Dilution Factor:	1	1	1	1	MRL

8260B/5035 +OXY+TPHG (EPA 8260B/5035)

Acetone	<0.050	<0.050	<0.050	<0.050	0.050
tert-Amyl Methyl Ether (TAME)	<0.0050	<0.0050	<0.0050	<0.0050	0.0050
Benzene	<0.010	<0.010	<0.010	<0.010	0.010
Bromobenzene	<0.0050	<0.0050	<0.0050	<0.0050	0.0050
Bromochloromethane	<0.0050	<0.0050	<0.0050	<0.0050	0.0050
Bromodichloromethane	<0.0050	<0.0050	<0.0050	<0.0050	0.0050
Bromoform	<0.0050	<0.0050	<0.0050	<0.0050	0.0050
Bromomethane	<0.0050	<0.0050	<0.0050	<0.0050	0.0050
2-Butanone (MEK)	<0.050	<0.050	<0.050	<0.050	0.050
tert-Butyl alcohol (TBA)	<0.020	<0.020	<0.020	<0.020	0.020
sec-Butylbenzene	<0.0050	<0.0050	<0.0050	<0.0050	0.0050
tert-Butylbenzene	<0.0050	<0.0050	<0.0050	<0.0050	0.0050
n-Butylbenzene	<0.0050	<0.0050	<0.0050	<0.0050	0.0050
Carbon Disulfide	<0.0050	<0.0050	<0.0050	<0.0050	0.0050
Carbon Tetrachloride	<0.0050	<0.0050	<0.0050	<0.0050	0.0050
Chlorobenzene	<0.0050	<0.0050	<0.0050	<0.0050	0.0050
Chloroethane	<0.0050	<0.0050	<0.0050	<0.0050	0.0050
Chloroform	<0.0050	<0.0050	<0.0050	<0.0050	0.0050
Chloromethane	<0.0050	<0.0050	<0.0050	<0.0050	0.0050
2-Chlorotoluene	<0.0050	<0.0050	<0.0050	<0.0050	0.0050
4-Chlorotoluene	<0.0050	<0.0050	<0.0050	<0.0050	0.0050
1,2-Dibromo-3-chloropropane	<0.010	<0.010	<0.010	<0.010	0.010
Dibromochloromethane	<0.0050	<0.0050	<0.0050	<0.0050	0.0050
1,2-Dibromoethane (EDB)	<0.0050	<0.0050	<0.0050	<0.0050	0.0050
Dibromomethane	<0.0050	<0.0050	<0.0050	<0.0050	0.0050
1,4-Dichlorobenzene	<0.0050	<0.0050	<0.0050	<0.0050	0.0050
1,3-Dichlorobenzene	<0.0050	<0.0050	<0.0050	<0.0050	0.0050

Viorel Vasile
Operations Manager



LABORATORY ANALYSIS RESULTS

Client: The Source Group, Inc. (SH)
Project No: 04-NDLA-007
Project Name: DFSP Norwalk Soil Remediation
Method: VOCs, OXY & TPHG by GC/MS EPA 5035

AA Project No: A5331454
Date Received: 08/25/15
Date Reported: 09/04/15
Units: mg/kg

Date Sampled:	08/24/15	08/24/15	08/24/15	08/24/15	
Date Prepared:	08/28/15	08/28/15	08/28/15	08/28/15	
Date Analyzed:	08/28/15	08/28/15	08/28/15	08/28/15	
AA ID No:	5H25003-17	5H25003-18	5H25003-19	5H25003-20	
Client ID No:	T00297	T00298	T00299	T00300	
Matrix:	Soil	Soil	Soil	Soil	
Dilution Factor:	1	1	1	1	MRL

8260B/5035 +OXY+TPHG (EPA 8260B/5035) (continued)

1,2-Dichlorobenzene	<0.0050	<0.0050	<0.0050	<0.0050	0.0050
Dichlorodifluoromethane (R12)	<0.0050	<0.0050	<0.0050	<0.0050	0.0050
1,1-Dichloroethane	<0.0050	<0.0050	<0.0050	<0.0050	0.0050
1,2-Dichloroethane (EDC)	<0.0050	<0.0050	<0.0050	<0.0050	0.0050
trans-1,2-Dichloroethylene	<0.0050	<0.0050	<0.0050	<0.0050	0.0050
cis-1,2-Dichloroethylene	<0.0050	<0.0050	<0.0050	<0.0050	0.0050
1,1-Dichloroethylene	<0.0050	<0.0050	<0.0050	<0.0050	0.0050
2,2-Dichloropropane	<0.0050	<0.0050	<0.0050	<0.0050	0.0050
1,3-Dichloropropane	<0.0050	<0.0050	<0.0050	<0.0050	0.0050
1,2-Dichloropropane	<0.0050	<0.0050	<0.0050	<0.0050	0.0050
trans-1,3-Dichloropropylene	<0.0050	<0.0050	<0.0050	<0.0050	0.0050
1,1-Dichloropropylene	<0.0050	<0.0050	<0.0050	<0.0050	0.0050
cis-1,3-Dichloropropylene	<0.0050	<0.0050	<0.0050	<0.0050	0.0050
Diisopropyl ether (DIPE)	<0.0050	<0.0050	<0.0050	<0.0050	0.0050
Ethylbenzene	<0.0020	<0.0020	<0.0020	<0.0020	0.0020
Ethyl-tert-Butyl Ether (ETBE)	<0.0050	<0.0050	<0.0050	<0.0050	0.0050
Gasoline Range Organics (GRO)	<0.50	<0.50	<0.50	<0.50	0.50
Hexachlorobutadiene	<0.010	<0.010	<0.010	<0.010	0.010
2-Hexanone (MBK)	<0.050	<0.050	<0.050	<0.050	0.050
Isopropylbenzene	<0.0050	<0.0050	<0.0050	<0.0050	0.0050
4-Isopropyltoluene	<0.0050	<0.0050	<0.0050	<0.0050	0.0050
Methyl-tert-Butyl Ether (MTBE)	<0.0050	<0.0050	<0.0050	<0.0050	0.0050
Methylene Chloride	<0.050	<0.050	<0.050	<0.050	0.050
4-Methyl-2-pentanone (MIBK)	<0.050	<0.050	<0.050	<0.050	0.050
Naphthalene	<0.010	<0.010	<0.010	<0.010	0.010
n-Propylbenzene	<0.0050	<0.0050	<0.0050	<0.0050	0.0050

Viorel Vasile
Operations Manager



LABORATORY ANALYSIS RESULTS

Client: The Source Group, Inc. (SH)
Project No: 04-NDLA-007
Project Name: DFSP Norwalk Soil Remediation
Method: VOCs, OXY & TPHG by GC/MS EPA 5035

AA Project No: A5331454
Date Received: 08/25/15
Date Reported: 09/04/15
Units: mg/kg

Date Sampled:	08/24/15	08/24/15	08/24/15	08/24/15	
Date Prepared:	08/28/15	08/28/15	08/28/15	08/28/15	
Date Analyzed:	08/28/15	08/28/15	08/28/15	08/28/15	
AA ID No:	5H25003-17	5H25003-18	5H25003-19	5H25003-20	
Client ID No:	T00297	T00298	T00299	T00300	
Matrix:	Soil	Soil	Soil	Soil	
Dilution Factor:	1	1	1	1	MRL

8260B/5035 +OXY+TPHG (EPA 8260B/5035) (continued)

Styrene	<0.0050	<0.0050	<0.0050	<0.0050	0.0050
1,1,1,2-Tetrachloroethane	<0.0050	<0.0050	<0.0050	<0.0050	0.0050
1,1,2,2-Tetrachloroethane	<0.0050	<0.0050	<0.0050	<0.0050	0.0050
Tetrachloroethylene (PCE)	<0.0050	<0.0050	<0.0050	<0.0050	0.0050
Toluene	<0.0020	<0.0020	<0.0020	<0.0020	0.0020
1,2,4-Trichlorobenzene	<0.0050	<0.0050	<0.0050	<0.0050	0.0050
1,2,3-Trichlorobenzene	<0.0050	<0.0050	<0.0050	<0.0050	0.0050
1,1,2-Trichloroethane	<0.0050	<0.0050	<0.0050	<0.0050	0.0050
1,1,1-Trichloroethane	<0.0050	<0.0050	<0.0050	<0.0050	0.0050
Trichloroethylene (TCE)	<0.0050	<0.0050	<0.0050	<0.0050	0.0050
Trichlorofluoromethane (R11)	<0.0050	<0.0050	<0.0050	<0.0050	0.0050
1,2,3-Trichloropropane	<0.0050	<0.0050	<0.0050	<0.0050	0.0050
1,1,2-Trichloro-1,2,2-trifluoroethane (R113)	<0.0050	<0.0050	<0.0050	<0.0050	0.0050
1,3,5-Trimethylbenzene	<0.0050	<0.0050	<0.0050	<0.0050	0.0050
1,2,4-Trimethylbenzene	<0.0050	<0.0050	<0.0050	<0.0050	0.0050
Vinyl chloride	<0.0050	<0.0050	<0.0050	<0.0050	0.0050
o-Xylene	<0.0020	<0.0020	<0.0020	<0.0020	0.0020
m,p-Xylenes	<0.0020	<0.0020	<0.0020	<0.0020	0.0020

Surrogates

					%REC Limits
4-Bromofluorobenzene	131%	131%	142% [5]	139%	70-140
Dibromofluoromethane	135%	138%	150% [5]	138%	70-140
Toluene-d8	112%	114%	115%	115%	70-140

Viorel Vasile
 Operations Manager



LABORATORY ANALYSIS RESULTS

Client: The Source Group, Inc. (SH)
Project No: 04-NDLA-007
Project Name: DFSP Norwalk Soil Remediation
Method: VOCs, OXY & TPHG by GC/MS EPA 5035

AA Project No: A5331454
Date Received: 08/25/15
Date Reported: 09/04/15
Units: mg/kg

Date Sampled:	08/24/15	08/24/15	08/24/15	08/24/15	
Date Prepared:	08/26/15	08/26/15	08/26/15	08/26/15	
Date Analyzed:	08/26/15	08/26/15	08/26/15	08/26/15	
AA ID No:	5H25003-21	5H25003-22	5H25003-23	5H25003-24	
Client ID No:	T00301	T00302	T00303	T00304	
Matrix:	Soil	Soil	Soil	Soil	
Dilution Factor:	1	1	1	1	MRL

8260B/5035 +OXY+TPHG (EPA 8260B/5035)

Acetone	0.067	0.065	<0.050	0.098	0.050
tert-Amyl Methyl Ether (TAME)	<0.0050	<0.0050	<0.0050	<0.0050	0.0050
Benzene	<0.010	<0.010	<0.010	<0.010	0.010
Bromobenzene	<0.0050	<0.0050	<0.0050	<0.0050	0.0050
Bromochloromethane	<0.0050	<0.0050	<0.0050	<0.0050	0.0050
Bromodichloromethane	<0.0050	<0.0050	<0.0050	<0.0050	0.0050
Bromoform	<0.0050	<0.0050	<0.0050	<0.0050	0.0050
Bromomethane	<0.0050	<0.0050	<0.0050	<0.0050	0.0050
2-Butanone (MEK)	<0.050	<0.050	<0.050	<0.050	0.050
tert-Butyl alcohol (TBA)	<0.020	<0.020	<0.020	<0.020	0.020
sec-Butylbenzene	<0.0050	<0.0050	<0.0050	<0.0050	0.0050
tert-Butylbenzene	<0.0050	<0.0050	<0.0050	<0.0050	0.0050
n-Butylbenzene	<0.0050	<0.0050	<0.0050	<0.0050	0.0050
Carbon Disulfide	<0.0050	<0.0050	<0.0050	<0.0050	0.0050
Carbon Tetrachloride	<0.0050	<0.0050	<0.0050	<0.0050	0.0050
Chlorobenzene	<0.0050	<0.0050	<0.0050	<0.0050	0.0050
Chloroethane	<0.0050	<0.0050	<0.0050	<0.0050	0.0050
Chloroform	<0.0050	<0.0050	<0.0050	<0.0050	0.0050
Chloromethane	<0.0050	<0.0050	<0.0050	<0.0050	0.0050
2-Chlorotoluene	<0.0050	<0.0050	<0.0050	<0.0050	0.0050
4-Chlorotoluene	<0.0050	<0.0050	<0.0050	<0.0050	0.0050
1,2-Dibromo-3-chloropropane	<0.010	<0.010	<0.010	<0.010	0.010
Dibromochloromethane	<0.0050	<0.0050	<0.0050	<0.0050	0.0050
1,2-Dibromoethane (EDB)	<0.0050	<0.0050	<0.0050	<0.0050	0.0050
Dibromomethane	<0.0050	<0.0050	<0.0050	<0.0050	0.0050
1,4-Dichlorobenzene	<0.0050	<0.0050	<0.0050	<0.0050	0.0050
1,3-Dichlorobenzene	<0.0050	<0.0050	<0.0050	<0.0050	0.0050

Viorel Vasile
Operations Manager



LABORATORY ANALYSIS RESULTS

Client: The Source Group, Inc. (SH)
Project No: 04-NDLA-007
Project Name: DFSP Norwalk Soil Remediation
Method: VOCs, OXY & TPHG by GC/MS EPA 5035

AA Project No: A5331454
Date Received: 08/25/15
Date Reported: 09/04/15
Units: mg/kg

Date Sampled:	08/24/15	08/24/15	08/24/15	08/24/15	
Date Prepared:	08/26/15	08/26/15	08/26/15	08/26/15	
Date Analyzed:	08/26/15	08/26/15	08/26/15	08/26/15	
AA ID No:	5H25003-21	5H25003-22	5H25003-23	5H25003-24	
Client ID No:	T00301	T00302	T00303	T00304	
Matrix:	Soil	Soil	Soil	Soil	
Dilution Factor:	1	1	1	1	MRL

8260B/5035 +OXY+TPHG (EPA 8260B/5035) (continued)

1,2-Dichlorobenzene	<0.0050	<0.0050	<0.0050	<0.0050	0.0050
Dichlorodifluoromethane (R12)	<0.0050	<0.0050	<0.0050	<0.0050	0.0050
1,1-Dichloroethane	<0.0050	<0.0050	<0.0050	<0.0050	0.0050
1,2-Dichloroethane (EDC)	<0.0050	<0.0050	<0.0050	<0.0050	0.0050
trans-1,2-Dichloroethylene	<0.0050	<0.0050	<0.0050	<0.0050	0.0050
cis-1,2-Dichloroethylene	<0.0050	<0.0050	<0.0050	<0.0050	0.0050
1,1-Dichloroethylene	<0.0050	<0.0050	<0.0050	<0.0050	0.0050
2,2-Dichloropropane	<0.0050	<0.0050	<0.0050	<0.0050	0.0050
1,3-Dichloropropane	<0.0050	<0.0050	<0.0050	<0.0050	0.0050
1,2-Dichloropropane	<0.0050	<0.0050	<0.0050	<0.0050	0.0050
trans-1,3-Dichloropropylene	<0.0050	<0.0050	<0.0050	<0.0050	0.0050
1,1-Dichloropropylene	<0.0050	<0.0050	<0.0050	<0.0050	0.0050
cis-1,3-Dichloropropylene	<0.0050	<0.0050	<0.0050	<0.0050	0.0050
Diisopropyl ether (DIPE)	<0.0050	<0.0050	<0.0050	<0.0050	0.0050
Ethylbenzene	<0.0020	<0.0020	<0.0020	<0.0020	0.0020
Ethyl-tert-Butyl Ether (ETBE)	<0.0050	<0.0050	<0.0050	<0.0050	0.0050
Gasoline Range Organics (GRO)	<0.50	<0.50	2.1	<0.50	0.50
Hexachlorobutadiene	<0.010	<0.010	<0.010	<0.010	0.010
2-Hexanone (MBK)	<0.050	<0.050	<0.050	<0.050	0.050
Isopropylbenzene	<0.0050	<0.0050	<0.0050	<0.0050	0.0050
4-Isopropyltoluene	<0.0050	<0.0050	<0.0050	<0.0050	0.0050
Methyl-tert-Butyl Ether (MTBE)	<0.0050	<0.0050	<0.0050	<0.0050	0.0050
Methylene Chloride	<0.050	<0.050	<0.050	<0.050	0.050
4-Methyl-2-pentanone (MIBK)	<0.050	<0.050	<0.050	<0.050	0.050
Naphthalene	<0.010	<0.010	<0.010	<0.010	0.010
n-Propylbenzene	<0.0050	<0.0050	<0.0050	<0.0050	0.0050

Viorel Vasile
Operations Manager



LABORATORY ANALYSIS RESULTS

Client: The Source Group, Inc. (SH)
Project No: 04-NDLA-007
Project Name: DFSP Norwalk Soil Remediation
Method: VOCs, OXY & TPHG by GC/MS EPA 5035

AA Project No: A5331454
Date Received: 08/25/15
Date Reported: 09/04/15
Units: mg/kg

Date Sampled:	08/24/15	08/24/15	08/24/15	08/24/15	
Date Prepared:	08/26/15	08/26/15	08/26/15	08/26/15	
Date Analyzed:	08/26/15	08/26/15	08/26/15	08/26/15	
AA ID No:	5H25003-21	5H25003-22	5H25003-23	5H25003-24	
Client ID No:	T00301	T00302	T00303	T00304	
Matrix:	Soil	Soil	Soil	Soil	
Dilution Factor:	1	1	1	1	MRL

8260B/5035 +OXY+TPHG (EPA 8260B/5035) (continued)

Styrene	<0.0050	<0.0050	<0.0050	<0.0050	0.0050
1,1,1,2-Tetrachloroethane	<0.0050	<0.0050	<0.0050	<0.0050	0.0050
1,1,2,2-Tetrachloroethane	<0.0050	<0.0050	<0.0050	<0.0050	0.0050
Tetrachloroethylene (PCE)	<0.0050	<0.0050	<0.0050	<0.0050	0.0050
Toluene	<0.0020	<0.0020	<0.0020	<0.0020	0.0020
1,2,4-Trichlorobenzene	<0.0050	<0.0050	<0.0050	<0.0050	0.0050
1,2,3-Trichlorobenzene	<0.0050	<0.0050	<0.0050	<0.0050	0.0050
1,1,2-Trichloroethane	<0.0050	<0.0050	<0.0050	<0.0050	0.0050
1,1,1-Trichloroethane	<0.0050	<0.0050	<0.0050	<0.0050	0.0050
Trichloroethylene (TCE)	<0.0050	<0.0050	<0.0050	<0.0050	0.0050
Trichlorofluoromethane (R11)	<0.0050	<0.0050	<0.0050	<0.0050	0.0050
1,2,3-Trichloropropane	<0.0050	<0.0050	<0.0050	<0.0050	0.0050
1,1,2-Trichloro-1,2,2-trifluoroethane (R113)	<0.0050	<0.0050	<0.0050	<0.0050	0.0050
1,3,5-Trimethylbenzene	<0.0050	<0.0050	<0.0050	<0.0050	0.0050
1,2,4-Trimethylbenzene	<0.0050	<0.0050	<0.0050	<0.0050	0.0050
Vinyl chloride	<0.0050	<0.0050	<0.0050	<0.0050	0.0050
o-Xylene	<0.0020	<0.0020	<0.0020	<0.0020	0.0020
m,p-Xylenes	<0.0020	<0.0020	<0.0020	<0.0020	0.0020

Surrogates

4-Bromofluorobenzene	121%	121%	55% [5]	125%	%REC Limits 70-140
Dibromofluoromethane	107%	103%	106%	99%	70-140
Toluene-d8	116%	115%	110%	115%	70-140

Viorel Vasile
Operations Manager



LABORATORY ANALYSIS RESULTS

Client: The Source Group, Inc. (SH)
Project No: 04-NDLA-007
Project Name: DFSP Norwalk Soil Remediation
Method: VOCs, OXY & TPHG by GC/MS EPA 5035

AA Project No: A5331454
Date Received: 08/25/15
Date Reported: 09/04/15
Units: mg/kg

Date Sampled:	08/24/15	08/24/15	08/24/15	08/24/15	
Date Prepared:	08/26/15	08/27/15	08/27/15	08/27/15	
Date Analyzed:	08/26/15	08/27/15	08/27/15	08/27/15	
AA ID No:	5H25003-25	5H25003-26	5H25003-27	5H25003-28	
Client ID No:	T00305	T00306	T00307	T00308	
Matrix:	Soil	Soil	Soil	Soil	
Dilution Factor:	1	1	1	1	MRL

8260B/5035 +OXY+TPHG (EPA 8260B/5035)

Acetone	0.057	0.063	<0.050	<0.050	0.050
tert-Amyl Methyl Ether (TAME)	<0.0050	<0.0050	<0.0050	<0.0050	0.0050
Benzene	<0.010	<0.010	<0.010	<0.010	0.010
Bromobenzene	<0.0050	<0.0050	<0.0050	<0.0050	0.0050
Bromochloromethane	<0.0050	<0.0050	<0.0050	<0.0050	0.0050
Bromodichloromethane	<0.0050	<0.0050	<0.0050	<0.0050	0.0050
Bromoform	<0.0050	<0.0050	<0.0050	<0.0050	0.0050
Bromomethane	<0.0050	<0.0050	<0.0050	<0.0050	0.0050
2-Butanone (MEK)	<0.050	<0.050	<0.050	<0.050	0.050
tert-Butyl alcohol (TBA)	<0.020	<0.020	<0.020	<0.020	0.020
sec-Butylbenzene	<0.0050	<0.0050	<0.0050	<0.0050	0.0050
tert-Butylbenzene	<0.0050	<0.0050	<0.0050	<0.0050	0.0050
n-Butylbenzene	<0.0050	<0.0050	<0.0050	<0.0050	0.0050
Carbon Disulfide	<0.0050	<0.0050	<0.0050	<0.0050	0.0050
Carbon Tetrachloride	<0.0050	<0.0050	<0.0050	<0.0050	0.0050
Chlorobenzene	<0.0050	<0.0050	<0.0050	<0.0050	0.0050
Chloroethane	<0.0050	<0.0050	<0.0050	<0.0050	0.0050
Chloroform	<0.0050	<0.0050	<0.0050	<0.0050	0.0050
Chloromethane	<0.0050	<0.0050	<0.0050	<0.0050	0.0050
2-Chlorotoluene	<0.0050	<0.0050	<0.0050	<0.0050	0.0050
4-Chlorotoluene	<0.0050	<0.0050	<0.0050	<0.0050	0.0050
1,2-Dibromo-3-chloropropane	<0.010	<0.010	<0.010	<0.010	0.010
Dibromochloromethane	<0.0050	<0.0050	<0.0050	<0.0050	0.0050
1,2-Dibromoethane (EDB)	<0.0050	<0.0050	<0.0050	<0.0050	0.0050
Dibromomethane	<0.0050	<0.0050	<0.0050	<0.0050	0.0050
1,4-Dichlorobenzene	<0.0050	<0.0050	<0.0050	<0.0050	0.0050
1,3-Dichlorobenzene	<0.0050	<0.0050	<0.0050	<0.0050	0.0050

Viorel Vasile
Operations Manager



LABORATORY ANALYSIS RESULTS

Client: The Source Group, Inc. (SH)
Project No: 04-NDLA-007
Project Name: DFSP Norwalk Soil Remediation
Method: VOCs, OXY & TPHG by GC/MS EPA 5035

AA Project No: A5331454
Date Received: 08/25/15
Date Reported: 09/04/15
Units: mg/kg

Date Sampled:	08/24/15	08/24/15	08/24/15	08/24/15	
Date Prepared:	08/26/15	08/27/15	08/27/15	08/27/15	
Date Analyzed:	08/26/15	08/27/15	08/27/15	08/27/15	
AA ID No:	5H25003-25	5H25003-26	5H25003-27	5H25003-28	
Client ID No:	T00305	T00306	T00307	T00308	
Matrix:	Soil	Soil	Soil	Soil	
Dilution Factor:	1	1	1	1	MRL

8260B/5035 +OXY+TPHG (EPA 8260B/5035) (continued)

1,2-Dichlorobenzene	<0.0050	<0.0050	<0.0050	<0.0050	0.0050
Dichlorodifluoromethane (R12)	<0.0050	<0.0050	<0.0050	<0.0050	0.0050
1,1-Dichloroethane	<0.0050	<0.0050	<0.0050	<0.0050	0.0050
1,2-Dichloroethane (EDC)	<0.0050	<0.0050	<0.0050	<0.0050	0.0050
trans-1,2-Dichloroethylene	<0.0050	<0.0050	<0.0050	<0.0050	0.0050
cis-1,2-Dichloroethylene	<0.0050	<0.0050	<0.0050	<0.0050	0.0050
1,1-Dichloroethylene	<0.0050	<0.0050	<0.0050	<0.0050	0.0050
2,2-Dichloropropane	<0.0050	<0.0050	<0.0050	<0.0050	0.0050
1,3-Dichloropropane	<0.0050	<0.0050	<0.0050	<0.0050	0.0050
1,2-Dichloropropane	<0.0050	<0.0050	<0.0050	<0.0050	0.0050
trans-1,3-Dichloropropylene	<0.0050	<0.0050	<0.0050	<0.0050	0.0050
1,1-Dichloropropylene	<0.0050	<0.0050	<0.0050	<0.0050	0.0050
cis-1,3-Dichloropropylene	<0.0050	<0.0050	<0.0050	<0.0050	0.0050
Diisopropyl ether (DIPE)	<0.0050	<0.0050	<0.0050	<0.0050	0.0050
Ethylbenzene	<0.0020	<0.0020	<0.0020	<0.0020	0.0020
Ethyl-tert-Butyl Ether (ETBE)	<0.0050	<0.0050	<0.0050	<0.0050	0.0050
Gasoline Range Organics (GRO)	<0.50	<0.50	<0.50	<0.50	0.50
Hexachlorobutadiene	<0.010	<0.010	<0.010	<0.010	0.010
2-Hexanone (MBK)	<0.050	<0.050	<0.050	<0.050	0.050
Isopropylbenzene	<0.0050	<0.0050	<0.0050	<0.0050	0.0050
4-Isopropyltoluene	<0.0050	<0.0050	<0.0050	<0.0050	0.0050
Methyl-tert-Butyl Ether (MTBE)	<0.0050	<0.0050	<0.0050	<0.0050	0.0050
Methylene Chloride	<0.050	<0.050	<0.050	<0.050	0.050
4-Methyl-2-pentanone (MIBK)	<0.050	<0.050	<0.050	<0.050	0.050
Naphthalene	<0.010	<0.010	<0.010	<0.010	0.010
n-Propylbenzene	<0.0050	<0.0050	<0.0050	<0.0050	0.0050

Viorel Vasile
Operations Manager



LABORATORY ANALYSIS RESULTS

Client: The Source Group, Inc. (SH)
Project No: 04-NDLA-007
Project Name: DFSP Norwalk Soil Remediation
Method: VOCs, OXY & TPHG by GC/MS EPA 5035

AA Project No: A5331454
Date Received: 08/25/15
Date Reported: 09/04/15
Units: mg/kg

Date Sampled:	08/24/15	08/24/15	08/24/15	08/24/15	
Date Prepared:	08/26/15	08/27/15	08/27/15	08/27/15	
Date Analyzed:	08/26/15	08/27/15	08/27/15	08/27/15	
AA ID No:	5H25003-25	5H25003-26	5H25003-27	5H25003-28	
Client ID No:	T00305	T00306	T00307	T00308	
Matrix:	Soil	Soil	Soil	Soil	
Dilution Factor:	1	1	1	1	MRL

8260B/5035 +OXY+TPHG (EPA 8260B/5035) (continued)

Styrene	<0.0050	<0.0050	<0.0050	<0.0050	0.0050
1,1,1,2-Tetrachloroethane	<0.0050	<0.0050	<0.0050	<0.0050	0.0050
1,1,2,2-Tetrachloroethane	<0.0050	<0.0050	<0.0050	<0.0050	0.0050
Tetrachloroethylene (PCE)	<0.0050	<0.0050	<0.0050	<0.0050	0.0050
Toluene	<0.0020	<0.0020	<0.0020	<0.0020	0.0020
1,2,4-Trichlorobenzene	<0.0050	<0.0050	<0.0050	<0.0050	0.0050
1,2,3-Trichlorobenzene	<0.0050	<0.0050	<0.0050	<0.0050	0.0050
1,1,2-Trichloroethane	<0.0050	<0.0050	<0.0050	<0.0050	0.0050
1,1,1-Trichloroethane	<0.0050	<0.0050	<0.0050	<0.0050	0.0050
Trichloroethylene (TCE)	<0.0050	<0.0050	<0.0050	<0.0050	0.0050
Trichlorofluoromethane (R11)	<0.0050	<0.0050	<0.0050	<0.0050	0.0050
1,2,3-Trichloropropane	<0.0050	<0.0050	<0.0050	<0.0050	0.0050
1,1,2-Trichloro-1,2,2-trifluoroethane (R113)	<0.0050	<0.0050	<0.0050	<0.0050	0.0050
1,3,5-Trimethylbenzene	<0.0050	<0.0050	<0.0050	<0.0050	0.0050
1,2,4-Trimethylbenzene	<0.0050	<0.0050	<0.0050	<0.0050	0.0050
Vinyl chloride	<0.0050	<0.0050	<0.0050	<0.0050	0.0050
o-Xylene	<0.0020	<0.0020	<0.0020	<0.0020	0.0020
m,p-Xylenes	<0.0020	<0.0020	<0.0020	<0.0020	0.0020

Surrogates					%REC Limits
4-Bromofluorobenzene	108%	134%	127%	126%	70-140
Dibromofluoromethane	97%	110%	110%	108%	70-140
Toluene-d8	112%	119%	119%	115%	70-140

Viorel Vasile
Operations Manager



LABORATORY ANALYSIS RESULTS

Client: The Source Group, Inc. (SH)
Project No: 04-NDLA-007
Project Name: DFSP Norwalk Soil Remediation
Method: VOCs, OXY & TPHG by GC/MS EPA 5035

AA Project No: A5331454
Date Received: 08/25/15
Date Reported: 09/04/15
Units: mg/kg

Date Sampled:	08/24/15	08/24/15	08/24/15	08/24/15	
Date Prepared:	08/26/15	08/26/15	08/26/15	08/26/15	
Date Analyzed:	08/26/15	08/27/15	08/27/15	08/27/15	
AA ID No:	5H25003-29	5H25003-30	5H25003-31	5H25003-32	
Client ID No:	T00309	T00310	T00311	T00312	
Matrix:	Soil	Soil	Soil	Soil	
Dilution Factor:	1	1	1	1	MRL

8260B/5035 +OXY+TPHG (EPA 8260B/5035)

Acetone	0.091	0.11	<0.050	0.071	0.050
tert-Amyl Methyl Ether (TAME)	<0.0050	<0.0050	<0.0050	<0.0050	0.0050
Benzene	<0.010	<0.010	<0.010	<0.010	0.010
Bromobenzene	<0.0050	<0.0050	<0.0050	<0.0050	0.0050
Bromochloromethane	<0.0050	<0.0050	<0.0050	<0.0050	0.0050
Bromodichloromethane	<0.0050	<0.0050	<0.0050	<0.0050	0.0050
Bromoform	<0.0050	<0.0050	<0.0050	<0.0050	0.0050
Bromomethane	<0.0050	<0.0050	<0.0050	<0.0050	0.0050
2-Butanone (MEK)	<0.050	<0.050	<0.050	<0.050	0.050
tert-Butyl alcohol (TBA)	<0.020	<0.020	<0.020	<0.020	0.020
sec-Butylbenzene	<0.0050	<0.0050	<0.0050	<0.0050	0.0050
tert-Butylbenzene	<0.0050	<0.0050	<0.0050	<0.0050	0.0050
n-Butylbenzene	<0.0050	<0.0050	<0.0050	<0.0050	0.0050
Carbon Disulfide	<0.0050	<0.0050	<0.0050	<0.0050	0.0050
Carbon Tetrachloride	<0.0050	<0.0050	<0.0050	<0.0050	0.0050
Chlorobenzene	<0.0050	<0.0050	<0.0050	<0.0050	0.0050
Chloroethane	<0.0050	<0.0050	<0.0050	<0.0050	0.0050
Chloroform	<0.0050	<0.0050	<0.0050	<0.0050	0.0050
Chloromethane	<0.0050	<0.0050	<0.0050	<0.0050	0.0050
2-Chlorotoluene	<0.0050	<0.0050	<0.0050	<0.0050	0.0050
4-Chlorotoluene	<0.0050	<0.0050	<0.0050	<0.0050	0.0050
1,2-Dibromo-3-chloropropane	<0.010	<0.010	<0.010	<0.010	0.010
Dibromochloromethane	<0.0050	<0.0050	<0.0050	<0.0050	0.0050
1,2-Dibromoethane (EDB)	<0.0050	<0.0050	<0.0050	<0.0050	0.0050
Dibromomethane	<0.0050	<0.0050	<0.0050	<0.0050	0.0050
1,4-Dichlorobenzene	<0.0050	<0.0050	<0.0050	<0.0050	0.0050
1,3-Dichlorobenzene	<0.0050	<0.0050	<0.0050	<0.0050	0.0050

Viorel Vasile
Operations Manager



LABORATORY ANALYSIS RESULTS

Client: The Source Group, Inc. (SH)
Project No: 04-NDLA-007
Project Name: DFSP Norwalk Soil Remediation
Method: VOCs, OXY & TPHG by GC/MS EPA 5035

AA Project No: A5331454
Date Received: 08/25/15
Date Reported: 09/04/15
Units: mg/kg

Date Sampled:	08/24/15	08/24/15	08/24/15	08/24/15	
Date Prepared:	08/26/15	08/26/15	08/26/15	08/26/15	
Date Analyzed:	08/26/15	08/27/15	08/27/15	08/27/15	
AA ID No:	5H25003-29	5H25003-30	5H25003-31	5H25003-32	
Client ID No:	T00309	T00310	T00311	T00312	
Matrix:	Soil	Soil	Soil	Soil	
Dilution Factor:	1	1	1	1	MRL

8260B/5035 +OXY+TPHG (EPA 8260B/5035) (continued)

1,2-Dichlorobenzene	<0.0050	<0.0050	<0.0050	<0.0050	0.0050
Dichlorodifluoromethane (R12)	<0.0050	<0.0050	<0.0050	<0.0050	0.0050
1,1-Dichloroethane	<0.0050	<0.0050	<0.0050	<0.0050	0.0050
1,2-Dichloroethane (EDC)	<0.0050	<0.0050	<0.0050	<0.0050	0.0050
trans-1,2-Dichloroethylene	<0.0050	<0.0050	<0.0050	<0.0050	0.0050
cis-1,2-Dichloroethylene	<0.0050	<0.0050	<0.0050	<0.0050	0.0050
1,1-Dichloroethylene	<0.0050	<0.0050	<0.0050	<0.0050	0.0050
2,2-Dichloropropane	<0.0050	<0.0050	<0.0050	<0.0050	0.0050
1,3-Dichloropropane	<0.0050	<0.0050	<0.0050	<0.0050	0.0050
1,2-Dichloropropane	<0.0050	<0.0050	<0.0050	<0.0050	0.0050
trans-1,3-Dichloropropylene	<0.0050	<0.0050	<0.0050	<0.0050	0.0050
1,1-Dichloropropylene	<0.0050	<0.0050	<0.0050	<0.0050	0.0050
cis-1,3-Dichloropropylene	<0.0050	<0.0050	<0.0050	<0.0050	0.0050
Diisopropyl ether (DIPE)	<0.0050	<0.0050	<0.0050	<0.0050	0.0050
Ethylbenzene	<0.0020	<0.0020	<0.0020	<0.0020	0.0020
Ethyl-tert-Butyl Ether (ETBE)	<0.0050	<0.0050	<0.0050	<0.0050	0.0050
Gasoline Range Organics (GRO)	<0.50	<0.50	<0.50	<0.50	0.50
Hexachlorobutadiene	<0.010	<0.010	<0.010	<0.010	0.010
2-Hexanone (MBK)	<0.050	<0.050	<0.050	<0.050	0.050
Isopropylbenzene	<0.0050	<0.0050	<0.0050	<0.0050	0.0050
4-Isopropyltoluene	<0.0050	<0.0050	<0.0050	<0.0050	0.0050
Methyl-tert-Butyl Ether (MTBE)	<0.0050	<0.0050	<0.0050	<0.0050	0.0050
Methylene Chloride	<0.050	<0.050	<0.050	<0.050	0.050
4-Methyl-2-pentanone (MIBK)	<0.050	<0.050	<0.050	<0.050	0.050
Naphthalene	<0.010	<0.010	<0.010	<0.010	0.010
n-Propylbenzene	<0.0050	<0.0050	<0.0050	<0.0050	0.0050

Viorel Vasile
Operations Manager



LABORATORY ANALYSIS RESULTS

Client: The Source Group, Inc. (SH)
Project No: 04-NDLA-007
Project Name: DFSP Norwalk Soil Remediation
Method: VOCs, OXY & TPHG by GC/MS EPA 5035

AA Project No: A5331454
Date Received: 08/25/15
Date Reported: 09/04/15
Units: mg/kg

Date Sampled:	08/24/15	08/24/15	08/24/15	08/24/15	
Date Prepared:	08/26/15	08/26/15	08/26/15	08/26/15	
Date Analyzed:	08/26/15	08/27/15	08/27/15	08/27/15	
AA ID No:	5H25003-29	5H25003-30	5H25003-31	5H25003-32	
Client ID No:	T00309	T00310	T00311	T00312	
Matrix:	Soil	Soil	Soil	Soil	
Dilution Factor:	1	1	1	1	MRL

8260B/5035 +OXY+TPHG (EPA 8260B/5035) (continued)

Styrene	<0.0050	<0.0050	<0.0050	<0.0050	0.0050
1,1,1,2-Tetrachloroethane	<0.0050	<0.0050	<0.0050	<0.0050	0.0050
1,1,2,2-Tetrachloroethane	<0.0050	<0.0050	<0.0050	<0.0050	0.0050
Tetrachloroethylene (PCE)	<0.0050	<0.0050	<0.0050	<0.0050	0.0050
Toluene	<0.0020	<0.0020	<0.0020	<0.0020	0.0020
1,2,4-Trichlorobenzene	<0.0050	<0.0050	<0.0050	<0.0050	0.0050
1,2,3-Trichlorobenzene	<0.0050	<0.0050	<0.0050	<0.0050	0.0050
1,1,2-Trichloroethane	<0.0050	<0.0050	<0.0050	<0.0050	0.0050
1,1,1-Trichloroethane	<0.0050	<0.0050	<0.0050	<0.0050	0.0050
Trichloroethylene (TCE)	<0.0050	<0.0050	<0.0050	<0.0050	0.0050
Trichlorofluoromethane (R11)	<0.0050	<0.0050	<0.0050	<0.0050	0.0050
1,2,3-Trichloropropane	<0.0050	<0.0050	<0.0050	<0.0050	0.0050
1,1,2-Trichloro-1,2,2-trifluoroethane (R113)	<0.0050	<0.0050	<0.0050	<0.0050	0.0050
1,3,5-Trimethylbenzene	<0.0050	<0.0050	<0.0050	<0.0050	0.0050
1,2,4-Trimethylbenzene	<0.0050	<0.0050	<0.0050	<0.0050	0.0050
Vinyl chloride	<0.0050	<0.0050	<0.0050	<0.0050	0.0050
o-Xylene	<0.0020	<0.0020	<0.0020	<0.0020	0.0020
m,p-Xylenes	<0.0020	<0.0020	<0.0020	<0.0020	0.0020

Surrogates

					%REC Limits
4-Bromofluorobenzene	126%	118%	124%	134%	70-140
Dibromofluoromethane	115%	120%	127%	121%	70-140
Toluene-d8	116%	113%	118%	119%	70-140

Viorel Vasile
Operations Manager



LABORATORY ANALYSIS RESULTS

Client: The Source Group, Inc. (SH)
Project No: 04-NDLA-007
Project Name: DFSP Norwalk Soil Remediation
Method: VOCs, OXY & TPHG by GC/MS EPA 5035

AA Project No: A5331454
Date Received: 08/25/15
Date Reported: 09/04/15
Units: mg/kg

Date Sampled:	08/24/15	08/24/15	08/24/15	08/24/15	
Date Prepared:	08/26/15	08/26/15	08/26/15	08/26/15	
Date Analyzed:	08/27/15	08/27/15	08/27/15	08/27/15	
AA ID No:	5H25003-33	5H25003-34	5H25003-35	5H25003-36	
Client ID No:	T00313	T00314	T00315	T00316	
Matrix:	Soil	Soil	Soil	Soil	
Dilution Factor:	1	1	1	1	MRL

8260B/5035 +OXY+TPHG (EPA 8260B/5035)

Acetone	<0.050	<0.050	0.075	<0.050	0.050
tert-Amyl Methyl Ether (TAME)	<0.0050	<0.0050	<0.0050	<0.0050	0.0050
Benzene	<0.010	<0.010	<0.010	<0.010	0.010
Bromobenzene	<0.0050	<0.0050	<0.0050	<0.0050	0.0050
Bromochloromethane	<0.0050	<0.0050	<0.0050	<0.0050	0.0050
Bromodichloromethane	<0.0050	<0.0050	<0.0050	<0.0050	0.0050
Bromoform	<0.0050	<0.0050	<0.0050	<0.0050	0.0050
Bromomethane	<0.0050	<0.0050	<0.0050	<0.0050	0.0050
2-Butanone (MEK)	<0.050	<0.050	<0.050	<0.050	0.050
tert-Butyl alcohol (TBA)	<0.020	<0.020	<0.020	<0.020	0.020
sec-Butylbenzene	<0.0050	<0.0050	<0.0050	<0.0050	0.0050
tert-Butylbenzene	<0.0050	<0.0050	<0.0050	<0.0050	0.0050
n-Butylbenzene	<0.0050	<0.0050	<0.0050	<0.0050	0.0050
Carbon Disulfide	<0.0050	<0.0050	<0.0050	<0.0050	0.0050
Carbon Tetrachloride	<0.0050	<0.0050	<0.0050	<0.0050	0.0050
Chlorobenzene	<0.0050	<0.0050	<0.0050	<0.0050	0.0050
Chloroethane	<0.0050	<0.0050	<0.0050	<0.0050	0.0050
Chloroform	<0.0050	<0.0050	<0.0050	<0.0050	0.0050
Chloromethane	<0.0050	<0.0050	<0.0050	<0.0050	0.0050
2-Chlorotoluene	<0.0050	<0.0050	<0.0050	<0.0050	0.0050
4-Chlorotoluene	<0.0050	<0.0050	<0.0050	<0.0050	0.0050
1,2-Dibromo-3-chloropropane	<0.010	<0.010	<0.010	<0.010	0.010
Dibromochloromethane	<0.0050	<0.0050	<0.0050	<0.0050	0.0050
1,2-Dibromoethane (EDB)	<0.0050	<0.0050	<0.0050	<0.0050	0.0050
Dibromomethane	<0.0050	<0.0050	<0.0050	<0.0050	0.0050
1,4-Dichlorobenzene	<0.0050	<0.0050	<0.0050	<0.0050	0.0050
1,3-Dichlorobenzene	<0.0050	<0.0050	<0.0050	<0.0050	0.0050

Viorel Vasile
 Operations Manager



LABORATORY ANALYSIS RESULTS

Client: The Source Group, Inc. (SH)
Project No: 04-NDLA-007
Project Name: DFSP Norwalk Soil Remediation
Method: VOCs, OXY & TPHG by GC/MS EPA 5035

AA Project No: A5331454
Date Received: 08/25/15
Date Reported: 09/04/15
Units: mg/kg

Date Sampled:	08/24/15	08/24/15	08/24/15	08/24/15	
Date Prepared:	08/26/15	08/26/15	08/26/15	08/26/15	
Date Analyzed:	08/27/15	08/27/15	08/27/15	08/27/15	
AA ID No:	5H25003-33	5H25003-34	5H25003-35	5H25003-36	
Client ID No:	T00313	T00314	T00315	T00316	
Matrix:	Soil	Soil	Soil	Soil	
Dilution Factor:	1	1	1	1	MRL

8260B/5035 +OXY+TPHG (EPA 8260B/5035) (continued)

1,2-Dichlorobenzene	<0.0050	<0.0050	<0.0050	<0.0050	0.0050
Dichlorodifluoromethane (R12)	<0.0050	<0.0050	<0.0050	<0.0050	0.0050
1,1-Dichloroethane	<0.0050	<0.0050	<0.0050	<0.0050	0.0050
1,2-Dichloroethane (EDC)	<0.0050	<0.0050	<0.0050	<0.0050	0.0050
trans-1,2-Dichloroethylene	<0.0050	<0.0050	<0.0050	<0.0050	0.0050
cis-1,2-Dichloroethylene	<0.0050	<0.0050	<0.0050	<0.0050	0.0050
1,1-Dichloroethylene	<0.0050	<0.0050	<0.0050	<0.0050	0.0050
2,2-Dichloropropane	<0.0050	<0.0050	<0.0050	<0.0050	0.0050
1,3-Dichloropropane	<0.0050	<0.0050	<0.0050	<0.0050	0.0050
1,2-Dichloropropane	<0.0050	<0.0050	<0.0050	<0.0050	0.0050
trans-1,3-Dichloropropylene	<0.0050	<0.0050	<0.0050	<0.0050	0.0050
1,1-Dichloropropylene	<0.0050	<0.0050	<0.0050	<0.0050	0.0050
cis-1,3-Dichloropropylene	<0.0050	<0.0050	<0.0050	<0.0050	0.0050
Diisopropyl ether (DIPE)	<0.0050	<0.0050	<0.0050	<0.0050	0.0050
Ethylbenzene	<0.0020	<0.0020	<0.0020	<0.0020	0.0020
Ethyl-tert-Butyl Ether (ETBE)	<0.0050	<0.0050	<0.0050	<0.0050	0.0050
Gasoline Range Organics (GRO)	<0.50	<0.50	<0.50	<0.50	0.50
Hexachlorobutadiene	<0.010	<0.010	<0.010	<0.010	0.010
2-Hexanone (MBK)	<0.050	<0.050	<0.050	<0.050	0.050
Isopropylbenzene	<0.0050	<0.0050	<0.0050	<0.0050	0.0050
4-Isopropyltoluene	<0.0050	<0.0050	<0.0050	<0.0050	0.0050
Methyl-tert-Butyl Ether (MTBE)	<0.0050	<0.0050	<0.0050	<0.0050	0.0050
Methylene Chloride	<0.050	<0.050	<0.050	<0.050	0.050
4-Methyl-2-pentanone (MIBK)	<0.050	<0.050	<0.050	<0.050	0.050
Naphthalene	<0.010	<0.010	<0.010	<0.010	0.010
n-Propylbenzene	<0.0050	<0.0050	<0.0050	<0.0050	0.0050

Viorel Vasile
Operations Manager



LABORATORY ANALYSIS RESULTS

Client: The Source Group, Inc. (SH)
Project No: 04-NDLA-007
Project Name: DFSP Norwalk Soil Remediation
Method: VOCs, OXY & TPHG by GC/MS EPA 5035

AA Project No: A5331454
Date Received: 08/25/15
Date Reported: 09/04/15
Units: mg/kg

Date Sampled:	08/24/15	08/24/15	08/24/15	08/24/15	
Date Prepared:	08/26/15	08/26/15	08/26/15	08/26/15	
Date Analyzed:	08/27/15	08/27/15	08/27/15	08/27/15	
AA ID No:	5H25003-33	5H25003-34	5H25003-35	5H25003-36	
Client ID No:	T00313	T00314	T00315	T00316	
Matrix:	Soil	Soil	Soil	Soil	
Dilution Factor:	1	1	1	1	MRL

8260B/5035 +OXY+TPHG (EPA 8260B/5035) (continued)

Styrene	<0.0050	<0.0050	<0.0050	<0.0050	0.0050
1,1,1,2-Tetrachloroethane	<0.0050	<0.0050	<0.0050	<0.0050	0.0050
1,1,2,2-Tetrachloroethane	<0.0050	<0.0050	<0.0050	<0.0050	0.0050
Tetrachloroethylene (PCE)	<0.0050	<0.0050	<0.0050	<0.0050	0.0050
Toluene	<0.0020	<0.0020	<0.0020	<0.0020	0.0020
1,2,4-Trichlorobenzene	<0.0050	<0.0050	<0.0050	<0.0050	0.0050
1,2,3-Trichlorobenzene	<0.0050	<0.0050	<0.0050	<0.0050	0.0050
1,1,2-Trichloroethane	<0.0050	<0.0050	<0.0050	<0.0050	0.0050
1,1,1-Trichloroethane	<0.0050	<0.0050	<0.0050	<0.0050	0.0050
Trichloroethylene (TCE)	<0.0050	<0.0050	<0.0050	<0.0050	0.0050
Trichlorofluoromethane (R11)	<0.0050	<0.0050	<0.0050	<0.0050	0.0050
1,2,3-Trichloropropane	<0.0050	<0.0050	<0.0050	<0.0050	0.0050
1,1,2-Trichloro-1,2,2-trifluoroethane (R113)	<0.0050	<0.0050	<0.0050	<0.0050	0.0050
1,3,5-Trimethylbenzene	<0.0050	<0.0050	<0.0050	<0.0050	0.0050
1,2,4-Trimethylbenzene	<0.0050	<0.0050	<0.0050	<0.0050	0.0050
Vinyl chloride	<0.0050	<0.0050	<0.0050	<0.0050	0.0050
o-Xylene	<0.0020	<0.0020	<0.0020	<0.0020	0.0020
m,p-Xylenes	<0.0020	<0.0020	<0.0020	<0.0020	0.0020

Surrogates

					%REC Limits
4-Bromofluorobenzene	120%	126%	141% [5]	110%	70-140
Dibromofluoromethane	127%	127%	131%	130%	70-140
Toluene-d8	114%	118%	125%	108%	70-140

Viorel Vasile
Operations Manager



LABORATORY ANALYSIS RESULTS

Client: The Source Group, Inc. (SH)
Project No: 04-NDLA-007
Project Name: DFSP Norwalk Soil Remediation
Method: VOCs, OXY & TPHG by GC/MS EPA 5035

AA Project No: A5331454
Date Received: 08/25/15
Date Reported: 09/04/15
Units: mg/kg

Date Sampled:	08/24/15	08/24/15	08/24/15	08/24/15	
Date Prepared:	08/26/15	08/26/15	08/26/15	08/27/15	
Date Analyzed:	08/27/15	08/27/15	08/27/15	08/27/15	
AA ID No:	5H25003-37	5H25003-38	5H25003-39	5H25003-40	
Client ID No:	T00317	T00318	T00319	T00320	
Matrix:	Soil	Soil	Soil	Soil	
Dilution Factor:	1	1	1	1	MRL

8260B/5035 +OXY+TPHG (EPA 8260B/5035)

Acetone	<0.050	<0.050	<0.050	<0.050	0.050
tert-Amyl Methyl Ether (TAME)	<0.0050	<0.0050	<0.0050	<0.0050	0.0050
Benzene	<0.010	<0.010	<0.010	<0.010	0.010
Bromobenzene	<0.0050	<0.0050	<0.0050	<0.0050	0.0050
Bromochloromethane	<0.0050	<0.0050	<0.0050	<0.0050	0.0050
Bromodichloromethane	<0.0050	<0.0050	<0.0050	<0.0050	0.0050
Bromoform	<0.0050	<0.0050	<0.0050	<0.0050	0.0050
Bromomethane	<0.0050	<0.0050	<0.0050	<0.0050	0.0050
2-Butanone (MEK)	<0.050	<0.050	<0.050	<0.050	0.050
tert-Butyl alcohol (TBA)	<0.020	<0.020	<0.020	<0.020	0.020
sec-Butylbenzene	<0.0050	<0.0050	<0.0050	<0.0050	0.0050
tert-Butylbenzene	<0.0050	<0.0050	<0.0050	<0.0050	0.0050
n-Butylbenzene	<0.0050	<0.0050	<0.0050	<0.0050	0.0050
Carbon Disulfide	<0.0050	<0.0050	<0.0050	<0.0050	0.0050
Carbon Tetrachloride	<0.0050	<0.0050	<0.0050	<0.0050	0.0050
Chlorobenzene	<0.0050	<0.0050	<0.0050	<0.0050	0.0050
Chloroethane	<0.0050	<0.0050	<0.0050	<0.0050	0.0050
Chloroform	<0.0050	<0.0050	<0.0050	<0.0050	0.0050
Chloromethane	<0.0050	<0.0050	<0.0050	<0.0050	0.0050
2-Chlorotoluene	<0.0050	<0.0050	<0.0050	<0.0050	0.0050
4-Chlorotoluene	<0.0050	<0.0050	<0.0050	<0.0050	0.0050
1,2-Dibromo-3-chloropropane	<0.010	<0.010	<0.010	<0.010	0.010
Dibromochloromethane	<0.0050	<0.0050	<0.0050	<0.0050	0.0050
1,2-Dibromoethane (EDB)	<0.0050	<0.0050	<0.0050	<0.0050	0.0050
Dibromomethane	<0.0050	<0.0050	<0.0050	<0.0050	0.0050
1,4-Dichlorobenzene	<0.0050	<0.0050	<0.0050	<0.0050	0.0050
1,3-Dichlorobenzene	<0.0050	<0.0050	<0.0050	<0.0050	0.0050

Viorel Vasile
Operations Manager



LABORATORY ANALYSIS RESULTS

Client: The Source Group, Inc. (SH)
Project No: 04-NDLA-007
Project Name: DFSP Norwalk Soil Remediation
Method: VOCs, OXY & TPHG by GC/MS EPA 5035

AA Project No: A5331454
Date Received: 08/25/15
Date Reported: 09/04/15
Units: mg/kg

Date Sampled:	08/24/15	08/24/15	08/24/15	08/24/15	
Date Prepared:	08/26/15	08/26/15	08/26/15	08/27/15	
Date Analyzed:	08/27/15	08/27/15	08/27/15	08/27/15	
AA ID No:	5H25003-37	5H25003-38	5H25003-39	5H25003-40	
Client ID No:	T00317	T00318	T00319	T00320	
Matrix:	Soil	Soil	Soil	Soil	
Dilution Factor:	1	1	1	1	MRL

8260B/5035 +OXY+TPHG (EPA 8260B/5035) (continued)

1,2-Dichlorobenzene	<0.0050	<0.0050	<0.0050	<0.0050	0.0050
Dichlorodifluoromethane (R12)	<0.0050	<0.0050	<0.0050	<0.0050	0.0050
1,1-Dichloroethane	<0.0050	<0.0050	<0.0050	<0.0050	0.0050
1,2-Dichloroethane (EDC)	<0.0050	<0.0050	<0.0050	<0.0050	0.0050
trans-1,2-Dichloroethylene	<0.0050	<0.0050	<0.0050	<0.0050	0.0050
cis-1,2-Dichloroethylene	<0.0050	<0.0050	<0.0050	<0.0050	0.0050
1,1-Dichloroethylene	<0.0050	<0.0050	<0.0050	<0.0050	0.0050
2,2-Dichloropropane	<0.0050	<0.0050	<0.0050	<0.0050	0.0050
1,3-Dichloropropane	<0.0050	<0.0050	<0.0050	<0.0050	0.0050
1,2-Dichloropropane	<0.0050	<0.0050	<0.0050	<0.0050	0.0050
trans-1,3-Dichloropropylene	<0.0050	<0.0050	<0.0050	<0.0050	0.0050
1,1-Dichloropropylene	<0.0050	<0.0050	<0.0050	<0.0050	0.0050
cis-1,3-Dichloropropylene	<0.0050	<0.0050	<0.0050	<0.0050	0.0050
Diisopropyl ether (DIPE)	<0.0050	<0.0050	<0.0050	<0.0050	0.0050
Ethylbenzene	<0.0020	<0.0020	<0.0020	<0.0020	0.0020
Ethyl-tert-Butyl Ether (ETBE)	<0.0050	<0.0050	<0.0050	<0.0050	0.0050
Gasoline Range Organics (GRO)	<0.50	<0.50	<0.50	<0.50	0.50
Hexachlorobutadiene	<0.010	<0.010	<0.010	<0.010	0.010
2-Hexanone (MBK)	<0.050	<0.050	<0.050	<0.050	0.050
Isopropylbenzene	<0.0050	<0.0050	<0.0050	<0.0050	0.0050
4-Isopropyltoluene	<0.0050	<0.0050	<0.0050	<0.0050	0.0050
Methyl-tert-Butyl Ether (MTBE)	<0.0050	<0.0050	<0.0050	<0.0050	0.0050
Methylene Chloride	<0.050	<0.050	<0.050	<0.050	0.050
4-Methyl-2-pentanone (MIBK)	<0.050	<0.050	<0.050	<0.050	0.050
Naphthalene	<0.010	<0.010	<0.010	<0.010	0.010
n-Propylbenzene	<0.0050	<0.0050	<0.0050	<0.0050	0.0050

Viorel Vasile
Operations Manager



LABORATORY ANALYSIS RESULTS

Client: The Source Group, Inc. (SH)
Project No: 04-NDLA-007
Project Name: DFSP Norwalk Soil Remediation
Method: VOCs, OXY & TPHG by GC/MS EPA 5035

AA Project No: A5331454
Date Received: 08/25/15
Date Reported: 09/04/15
Units: mg/kg

Date Sampled:	08/24/15	08/24/15	08/24/15	08/24/15	
Date Prepared:	08/26/15	08/26/15	08/26/15	08/27/15	
Date Analyzed:	08/27/15	08/27/15	08/27/15	08/27/15	
AA ID No:	5H25003-37	5H25003-38	5H25003-39	5H25003-40	
Client ID No:	T00317	T00318	T00319	T00320	
Matrix:	Soil	Soil	Soil	Soil	
Dilution Factor:	1	1	1	1	MRL

8260B/5035 +OXY+TPHG (EPA 8260B/5035) (continued)

Styrene	<0.0050	<0.0050	<0.0050	<0.0050	0.0050
1,1,1,2-Tetrachloroethane	<0.0050	<0.0050	<0.0050	<0.0050	0.0050
1,1,2,2-Tetrachloroethane	<0.0050	<0.0050	<0.0050	<0.0050	0.0050
Tetrachloroethylene (PCE)	<0.0050	<0.0050	<0.0050	<0.0050	0.0050
Toluene	<0.0020	<0.0020	<0.0020	<0.0020	0.0020
1,2,4-Trichlorobenzene	<0.0050	<0.0050	<0.0050	<0.0050	0.0050
1,2,3-Trichlorobenzene	<0.0050	<0.0050	<0.0050	<0.0050	0.0050
1,1,2-Trichloroethane	<0.0050	<0.0050	<0.0050	<0.0050	0.0050
1,1,1-Trichloroethane	<0.0050	<0.0050	<0.0050	<0.0050	0.0050
Trichloroethylene (TCE)	<0.0050	<0.0050	<0.0050	<0.0050	0.0050
Trichlorofluoromethane (R11)	<0.0050	<0.0050	<0.0050	<0.0050	0.0050
1,2,3-Trichloropropane	<0.0050	<0.0050	<0.0050	<0.0050	0.0050
1,1,2-Trichloro-1,2,2-trifluoroethane (R113)	<0.0050	<0.0050	<0.0050	<0.0050	0.0050
1,3,5-Trimethylbenzene	<0.0050	<0.0050	<0.0050	<0.0050	0.0050
1,2,4-Trimethylbenzene	<0.0050	<0.0050	<0.0050	<0.0050	0.0050
Vinyl chloride	<0.0050	<0.0050	<0.0050	<0.0050	0.0050
o-Xylene	<0.0020	<0.0020	<0.0020	<0.0020	0.0020
m,p-Xylenes	<0.0020	<0.0020	<0.0020	<0.0020	0.0020

Surrogates					%REC Limits
4-Bromofluorobenzene	128%	126%	127%	110%	70-140
Dibromofluoromethane	128%	135%	133%	110%	70-140
Toluene-d8	121%	116%	122%	111%	70-140

Viorel Vasile
Operations Manager



LABORATORY ANALYSIS RESULTS

Client: The Source Group, Inc. (SH)
Project No: 04-NDLA-007
Project Name: DFSP Norwalk Soil Remediation
Method: VOCs, OXY & TPHG by GC/MS EPA 5035

AA Project No: A5331454
Date Received: 08/25/15
Date Reported: 09/04/15
Units: mg/kg

Date Sampled:	08/24/15	08/24/15	08/24/15	08/24/15	
Date Prepared:	08/27/15	08/27/15	08/27/15	08/27/15	
Date Analyzed:	08/27/15	08/28/15	08/27/15	08/27/15	
AA ID No:	5H25003-41	5H25003-42	5H25003-43	5H25003-44	
Client ID No:	T00321	T00322	T00323	T00324	
Matrix:	Soil	Soil	Soil	Soil	
Dilution Factor:	1	1	1	1	MRL

8260B/5035 +OXY+TPHG (EPA 8260B/5035)

Acetone	<0.050	0.083	0.073	0.10	0.050
tert-Amyl Methyl Ether (TAME)	<0.0050	<0.0050	<0.0050	<0.0050	0.0050
Benzene	<0.010	<0.010	<0.010	<0.010	0.010
Bromobenzene	<0.0050	<0.0050	<0.0050	<0.0050	0.0050
Bromochloromethane	<0.0050	<0.0050	<0.0050	<0.0050	0.0050
Bromodichloromethane	<0.0050	<0.0050	<0.0050	<0.0050	0.0050
Bromoform	<0.0050	<0.0050	<0.0050	<0.0050	0.0050
Bromomethane	<0.0050	<0.0050	<0.0050	<0.0050	0.0050
2-Butanone (MEK)	<0.050	<0.050	<0.050	<0.050	0.050
tert-Butyl alcohol (TBA)	<0.020	<0.020	<0.020	<0.020	0.020
sec-Butylbenzene	<0.0050	<0.0050	<0.0050	<0.0050	0.0050
tert-Butylbenzene	<0.0050	<0.0050	<0.0050	<0.0050	0.0050
n-Butylbenzene	<0.0050	<0.0050	<0.0050	<0.0050	0.0050
Carbon Disulfide	<0.0050	<0.0050	<0.0050	<0.0050	0.0050
Carbon Tetrachloride	<0.0050	<0.0050	<0.0050	<0.0050	0.0050
Chlorobenzene	<0.0050	<0.0050	<0.0050	<0.0050	0.0050
Chloroethane	<0.0050	<0.0050	<0.0050	<0.0050	0.0050
Chloroform	<0.0050	<0.0050	<0.0050	<0.0050	0.0050
Chloromethane	<0.0050	<0.0050	<0.0050	<0.0050	0.0050
2-Chlorotoluene	<0.0050	<0.0050	<0.0050	<0.0050	0.0050
4-Chlorotoluene	<0.0050	<0.0050	<0.0050	<0.0050	0.0050
1,2-Dibromo-3-chloropropane	<0.010	<0.010	<0.010	<0.010	0.010
Dibromochloromethane	<0.0050	<0.0050	<0.0050	<0.0050	0.0050
1,2-Dibromoethane (EDB)	<0.0050	<0.0050	<0.0050	<0.0050	0.0050
Dibromomethane	<0.0050	<0.0050	<0.0050	<0.0050	0.0050
1,4-Dichlorobenzene	<0.0050	<0.0050	<0.0050	<0.0050	0.0050
1,3-Dichlorobenzene	<0.0050	<0.0050	<0.0050	<0.0050	0.0050

Viorel Vasile
Operations Manager



LABORATORY ANALYSIS RESULTS

Client: The Source Group, Inc. (SH)
Project No: 04-NDLA-007
Project Name: DFSP Norwalk Soil Remediation
Method: VOCs, OXY & TPHG by GC/MS EPA 5035

AA Project No: A5331454
Date Received: 08/25/15
Date Reported: 09/04/15
Units: mg/kg

Date Sampled:	08/24/15	08/24/15	08/24/15	08/24/15	
Date Prepared:	08/27/15	08/27/15	08/27/15	08/27/15	
Date Analyzed:	08/27/15	08/28/15	08/27/15	08/27/15	
AA ID No:	5H25003-41	5H25003-42	5H25003-43	5H25003-44	
Client ID No:	T00321	T00322	T00323	T00324	
Matrix:	Soil	Soil	Soil	Soil	
Dilution Factor:	1	1	1	1	MRL

8260B/5035 +OXY+TPHG (EPA 8260B/5035) (continued)

1,2-Dichlorobenzene	<0.0050	<0.0050	<0.0050	<0.0050	0.0050
Dichlorodifluoromethane (R12)	<0.0050	<0.0050	<0.0050	<0.0050	0.0050
1,1-Dichloroethane	<0.0050	<0.0050	<0.0050	<0.0050	0.0050
1,2-Dichloroethane (EDC)	<0.0050	<0.0050	<0.0050	<0.0050	0.0050
trans-1,2-Dichloroethylene	<0.0050	<0.0050	<0.0050	<0.0050	0.0050
cis-1,2-Dichloroethylene	<0.0050	<0.0050	<0.0050	<0.0050	0.0050
1,1-Dichloroethylene	<0.0050	<0.0050	<0.0050	<0.0050	0.0050
2,2-Dichloropropane	<0.0050	<0.0050	<0.0050	<0.0050	0.0050
1,3-Dichloropropane	<0.0050	<0.0050	<0.0050	<0.0050	0.0050
1,2-Dichloropropane	<0.0050	<0.0050	<0.0050	<0.0050	0.0050
trans-1,3-Dichloropropylene	<0.0050	<0.0050	<0.0050	<0.0050	0.0050
1,1-Dichloropropylene	<0.0050	<0.0050	<0.0050	<0.0050	0.0050
cis-1,3-Dichloropropylene	<0.0050	<0.0050	<0.0050	<0.0050	0.0050
Diisopropyl ether (DIPE)	<0.0050	<0.0050	<0.0050	<0.0050	0.0050
Ethylbenzene	<0.0020	<0.0020	<0.0020	<0.0020	0.0020
Ethyl-tert-Butyl Ether (ETBE)	<0.0050	<0.0050	<0.0050	<0.0050	0.0050
Gasoline Range Organics (GRO)	<0.50	<0.50	<0.50	<0.50	0.50
Hexachlorobutadiene	<0.010	<0.010	<0.010	<0.010	0.010
2-Hexanone (MBK)	<0.050	<0.050	<0.050	<0.050	0.050
Isopropylbenzene	<0.0050	<0.0050	<0.0050	<0.0050	0.0050
4-Isopropyltoluene	<0.0050	<0.0050	<0.0050	<0.0050	0.0050
Methyl-tert-Butyl Ether (MTBE)	<0.0050	<0.0050	<0.0050	<0.0050	0.0050
Methylene Chloride	<0.050	<0.050	<0.050	<0.050	0.050
4-Methyl-2-pentanone (MIBK)	<0.050	<0.050	<0.050	<0.050	0.050
Naphthalene	<0.010	<0.010	<0.010	<0.010	0.010
n-Propylbenzene	<0.0050	<0.0050	<0.0050	<0.0050	0.0050

Viorel Vasile
Operations Manager



LABORATORY ANALYSIS RESULTS

Client: The Source Group, Inc. (SH)
Project No: 04-NDLA-007
Project Name: DFSP Norwalk Soil Remediation
Method: VOCs, OXY & TPHG by GC/MS EPA 5035

AA Project No: A5331454
Date Received: 08/25/15
Date Reported: 09/04/15
Units: mg/kg

Date Sampled:	08/24/15	08/24/15	08/24/15	08/24/15	
Date Prepared:	08/27/15	08/27/15	08/27/15	08/27/15	
Date Analyzed:	08/27/15	08/28/15	08/27/15	08/27/15	
AA ID No:	5H25003-41	5H25003-42	5H25003-43	5H25003-44	
Client ID No:	T00321	T00322	T00323	T00324	
Matrix:	Soil	Soil	Soil	Soil	
Dilution Factor:	1	1	1	1	MRL

8260B/5035 +OXY+TPHG (EPA 8260B/5035) (continued)

Styrene	<0.0050	<0.0050	<0.0050	<0.0050	0.0050
1,1,1,2-Tetrachloroethane	<0.0050	<0.0050	<0.0050	<0.0050	0.0050
1,1,2,2-Tetrachloroethane	<0.0050	<0.0050	<0.0050	<0.0050	0.0050
Tetrachloroethylene (PCE)	<0.0050	<0.0050	<0.0050	<0.0050	0.0050
Toluene	<0.0020	0.0021	<0.0020	<0.0020	0.0020
1,2,4-Trichlorobenzene	<0.0050	<0.0050	<0.0050	<0.0050	0.0050
1,2,3-Trichlorobenzene	<0.0050	<0.0050	<0.0050	<0.0050	0.0050
1,1,2-Trichloroethane	<0.0050	<0.0050	<0.0050	<0.0050	0.0050
1,1,1-Trichloroethane	<0.0050	<0.0050	<0.0050	<0.0050	0.0050
Trichloroethylene (TCE)	<0.0050	<0.0050	<0.0050	<0.0050	0.0050
Trichlorofluoromethane (R11)	<0.0050	<0.0050	<0.0050	<0.0050	0.0050
1,2,3-Trichloropropane	<0.0050	<0.0050	<0.0050	<0.0050	0.0050
1,1,2-Trichloro-1,2,2-trifluoroethane (R113)	<0.0050	<0.0050	<0.0050	<0.0050	0.0050
1,3,5-Trimethylbenzene	<0.0050	<0.0050	<0.0050	<0.0050	0.0050
1,2,4-Trimethylbenzene	<0.0050	<0.0050	<0.0050	<0.0050	0.0050
Vinyl chloride	<0.0050	<0.0050	<0.0050	<0.0050	0.0050
o-Xylene	<0.0020	<0.0020	<0.0020	<0.0020	0.0020
m,p-Xylenes	<0.0020	<0.0020	<0.0020	<0.0020	0.0020

Surrogates

					<u>%REC Limits</u>
4-Bromofluorobenzene	109%	145% [1]	109%	107%	70-140
Dibromofluoromethane	118%	131%	118%	110%	70-140
Toluene-d8	110%	122%	111%	111%	70-140

Viorel Vasile
Operations Manager



LABORATORY ANALYSIS RESULTS

Client: The Source Group, Inc. (SH)
Project No: 04-NDLA-007
Project Name: DFSP Norwalk Soil Remediation
Method: VOCs, OXY & TPHG by GC/MS EPA 5035

AA Project No: A5331454
Date Received: 08/25/15
Date Reported: 09/04/15
Units: mg/kg

Date Sampled:	08/24/15	08/24/15	08/24/15	08/24/15	
Date Prepared:	08/27/15	08/27/15	08/27/15	08/27/15	
Date Analyzed:	08/27/15	08/27/15	08/28/15	08/28/15	
AA ID No:	5H25003-45	5H25003-46	5H25003-47	5H25003-48	
Client ID No:	T00325	T00326	T00327	T00328	
Matrix:	Soil	Soil	Soil	Soil	
Dilution Factor:	1	1	1	1	MRL

8260B/5035 +OXY+TPHG (EPA 8260B/5035)

Acetone	<0.050	0.093	0.13	0.074	0.050
tert-Amyl Methyl Ether (TAME)	<0.0050	<0.0050	<0.0050	<0.0050	0.0050
Benzene	<0.010	<0.010	<0.010	<0.010	0.010
Bromobenzene	<0.0050	<0.0050	<0.0050	<0.0050	0.0050
Bromochloromethane	<0.0050	<0.0050	<0.0050	<0.0050	0.0050
Bromodichloromethane	<0.0050	<0.0050	<0.0050	<0.0050	0.0050
Bromoform	<0.0050	<0.0050	<0.0050	<0.0050	0.0050
Bromomethane	<0.0050	<0.0050	<0.0050	<0.0050	0.0050
2-Butanone (MEK)	<0.050	<0.050	<0.050	<0.050	0.050
tert-Butyl alcohol (TBA)	<0.020	<0.020	<0.020	<0.020	0.020
sec-Butylbenzene	<0.0050	<0.0050	<0.0050	<0.0050	0.0050
tert-Butylbenzene	<0.0050	<0.0050	<0.0050	<0.0050	0.0050
n-Butylbenzene	<0.0050	<0.0050	<0.0050	<0.0050	0.0050
Carbon Disulfide	<0.0050	<0.0050	<0.0050	<0.0050	0.0050
Carbon Tetrachloride	<0.0050	<0.0050	<0.0050	<0.0050	0.0050
Chlorobenzene	<0.0050	<0.0050	<0.0050	<0.0050	0.0050
Chloroethane	<0.0050	<0.0050	<0.0050	<0.0050	0.0050
Chloroform	<0.0050	<0.0050	<0.0050	<0.0050	0.0050
Chloromethane	<0.0050	<0.0050	<0.0050	<0.0050	0.0050
2-Chlorotoluene	<0.0050	<0.0050	<0.0050	<0.0050	0.0050
4-Chlorotoluene	<0.0050	<0.0050	<0.0050	<0.0050	0.0050
1,2-Dibromo-3-chloropropane	<0.010	<0.010	<0.010	<0.010	0.010
Dibromochloromethane	<0.0050	<0.0050	<0.0050	<0.0050	0.0050
1,2-Dibromoethane (EDB)	<0.0050	<0.0050	<0.0050	<0.0050	0.0050
Dibromomethane	<0.0050	<0.0050	<0.0050	<0.0050	0.0050
1,4-Dichlorobenzene	<0.0050	<0.0050	<0.0050	<0.0050	0.0050
1,3-Dichlorobenzene	<0.0050	<0.0050	<0.0050	<0.0050	0.0050

Viorel Vasile
Operations Manager



LABORATORY ANALYSIS RESULTS

Client: The Source Group, Inc. (SH)
Project No: 04-NDLA-007
Project Name: DFSP Norwalk Soil Remediation
Method: VOCs, OXY & TPHG by GC/MS EPA 5035

AA Project No: A5331454
Date Received: 08/25/15
Date Reported: 09/04/15
Units: mg/kg

Date Sampled:	08/24/15	08/24/15	08/24/15	08/24/15	
Date Prepared:	08/27/15	08/27/15	08/27/15	08/27/15	
Date Analyzed:	08/27/15	08/27/15	08/28/15	08/28/15	
AA ID No:	5H25003-45	5H25003-46	5H25003-47	5H25003-48	
Client ID No:	T00325	T00326	T00327	T00328	
Matrix:	Soil	Soil	Soil	Soil	
Dilution Factor:	1	1	1	1	MRL

8260B/5035 +OXY+TPHG (EPA 8260B/5035) (continued)

1,2-Dichlorobenzene	<0.0050	<0.0050	<0.0050	<0.0050	0.0050
Dichlorodifluoromethane (R12)	<0.0050	<0.0050	<0.0050	<0.0050	0.0050
1,1-Dichloroethane	<0.0050	<0.0050	<0.0050	<0.0050	0.0050
1,2-Dichloroethane (EDC)	<0.0050	<0.0050	<0.0050	<0.0050	0.0050
trans-1,2-Dichloroethylene	<0.0050	<0.0050	<0.0050	<0.0050	0.0050
cis-1,2-Dichloroethylene	<0.0050	<0.0050	<0.0050	<0.0050	0.0050
1,1-Dichloroethylene	<0.0050	<0.0050	<0.0050	<0.0050	0.0050
2,2-Dichloropropane	<0.0050	<0.0050	<0.0050	<0.0050	0.0050
1,3-Dichloropropane	<0.0050	<0.0050	<0.0050	<0.0050	0.0050
1,2-Dichloropropane	<0.0050	<0.0050	<0.0050	<0.0050	0.0050
trans-1,3-Dichloropropylene	<0.0050	<0.0050	<0.0050	<0.0050	0.0050
1,1-Dichloropropylene	<0.0050	<0.0050	<0.0050	<0.0050	0.0050
cis-1,3-Dichloropropylene	<0.0050	<0.0050	<0.0050	<0.0050	0.0050
Diisopropyl ether (DIPE)	<0.0050	<0.0050	<0.0050	<0.0050	0.0050
Ethylbenzene	<0.0020	<0.0020	<0.0020	<0.0020	0.0020
Ethyl-tert-Butyl Ether (ETBE)	<0.0050	<0.0050	<0.0050	<0.0050	0.0050
Gasoline Range Organics (GRO)	<0.50	<0.50	<0.50	<0.50	0.50
Hexachlorobutadiene	<0.010	<0.010	<0.010	<0.010	0.010
2-Hexanone (MBK)	<0.050	<0.050	<0.050	<0.050	0.050
Isopropylbenzene	<0.0050	<0.0050	<0.0050	<0.0050	0.0050
4-Isopropyltoluene	<0.0050	<0.0050	<0.0050	<0.0050	0.0050
Methyl-tert-Butyl Ether (MTBE)	<0.0050	<0.0050	<0.0050	<0.0050	0.0050
Methylene Chloride	<0.050	<0.050	<0.050	<0.050	0.050
4-Methyl-2-pentanone (MIBK)	<0.050	<0.050	<0.050	<0.050	0.050
Naphthalene	<0.010	<0.010	<0.010	<0.010	0.010
n-Propylbenzene	<0.0050	<0.0050	<0.0050	<0.0050	0.0050

Viorel Vasile
Operations Manager



LABORATORY ANALYSIS RESULTS

Client: The Source Group, Inc. (SH)
Project No: 04-NDLA-007
Project Name: DFSP Norwalk Soil Remediation
Method: VOCs, OXY & TPHG by GC/MS EPA 5035

AA Project No: A5331454
Date Received: 08/25/15
Date Reported: 09/04/15
Units: mg/kg

Date Sampled:	08/24/15	08/24/15	08/24/15	08/24/15	
Date Prepared:	08/27/15	08/27/15	08/27/15	08/27/15	
Date Analyzed:	08/27/15	08/27/15	08/28/15	08/28/15	
AA ID No:	5H25003-45	5H25003-46	5H25003-47	5H25003-48	
Client ID No:	T00325	T00326	T00327	T00328	
Matrix:	Soil	Soil	Soil	Soil	
Dilution Factor:	1	1	1	1	MRL

8260B/5035 +OXY+TPHG (EPA 8260B/5035) (continued)

Styrene	<0.0050	<0.0050	<0.0050	<0.0050	0.0050
1,1,1,2-Tetrachloroethane	<0.0050	<0.0050	<0.0050	<0.0050	0.0050
1,1,2,2-Tetrachloroethane	<0.0050	<0.0050	<0.0050	<0.0050	0.0050
Tetrachloroethylene (PCE)	<0.0050	<0.0050	<0.0050	<0.0050	0.0050
Toluene	0.0031	0.0021	0.0031	0.0023	0.0020
1,2,4-Trichlorobenzene	<0.0050	<0.0050	<0.0050	<0.0050	0.0050
1,2,3-Trichlorobenzene	<0.0050	<0.0050	<0.0050	<0.0050	0.0050
1,1,2-Trichloroethane	<0.0050	<0.0050	<0.0050	<0.0050	0.0050
1,1,1-Trichloroethane	<0.0050	<0.0050	<0.0050	<0.0050	0.0050
Trichloroethylene (TCE)	<0.0050	<0.0050	<0.0050	<0.0050	0.0050
Trichlorofluoromethane (R11)	<0.0050	<0.0050	<0.0050	<0.0050	0.0050
1,2,3-Trichloropropane	<0.0050	<0.0050	<0.0050	<0.0050	0.0050
1,1,2-Trichloro-1,2,2-trifluoroethane (R113)	<0.0050	<0.0050	<0.0050	<0.0050	0.0050
1,3,5-Trimethylbenzene	<0.0050	<0.0050	<0.0050	<0.0050	0.0050
1,2,4-Trimethylbenzene	<0.0050	<0.0050	<0.0050	<0.0050	0.0050
Vinyl chloride	<0.0050	<0.0050	<0.0050	<0.0050	0.0050
o-Xylene	<0.0020	<0.0020	<0.0020	<0.0020	0.0020
m,p-Xylenes	<0.0020	<0.0020	<0.0020	<0.0020	0.0020

Surrogates

					%REC Limits
4-Bromofluorobenzene	112%	118%	115%	130%	70-140
Dibromofluoromethane	122%	122%	131%	125%	70-140
Toluene-d8	110%	109%	109%	119%	70-140

Viorel Vasile
Operations Manager



LABORATORY ANALYSIS RESULTS

Client: The Source Group, Inc. (SH)
Project No: 04-NDLA-007
Project Name: DFSP Norwalk Soil Remediation
Method: VOCs, OXY & TPHG by GC/MS EPA 5035

AA Project No: A5331454
Date Received: 08/25/15
Date Reported: 09/04/15
Units: mg/kg

Date Sampled:	08/24/15	08/24/15	08/24/15	08/24/15	
Date Prepared:	08/27/15	08/27/15	08/27/15	08/28/15	
Date Analyzed:	08/28/15	08/28/15	08/28/15	08/29/15	
AA ID No:	5H25003-49	5H25003-50	5H25003-51	5H25003-52	
Client ID No:	T00329	T00330	T00331	T00332	
Matrix:	Soil	Soil	Soil	Soil	
Dilution Factor:	1	1	1	1	MRL

8260B/5035 +OXY+TPHG (EPA 8260B/5035)

Acetone	0.079	0.080	0.071	0.080	0.050
tert-Amyl Methyl Ether (TAME)	<0.0050	<0.0050	<0.0050	<0.0050	0.0050
Benzene	<0.010	<0.010	<0.010	<0.010	0.010
Bromobenzene	<0.0050	<0.0050	<0.0050	<0.0050	0.0050
Bromochloromethane	<0.0050	<0.0050	<0.0050	<0.0050	0.0050
Bromodichloromethane	<0.0050	<0.0050	<0.0050	<0.0050	0.0050
Bromoform	<0.0050	<0.0050	<0.0050	<0.0050	0.0050
Bromomethane	<0.0050	<0.0050	<0.0050	<0.0050	0.0050
2-Butanone (MEK)	<0.050	<0.050	<0.050	<0.050	0.050
tert-Butyl alcohol (TBA)	<0.020	<0.020	<0.020	<0.020	0.020
sec-Butylbenzene	<0.0050	<0.0050	<0.0050	<0.0050	0.0050
tert-Butylbenzene	<0.0050	<0.0050	<0.0050	<0.0050	0.0050
n-Butylbenzene	<0.0050	<0.0050	<0.0050	<0.0050	0.0050
Carbon Disulfide	<0.0050	<0.0050	<0.0050	<0.0050	0.0050
Carbon Tetrachloride	<0.0050	<0.0050	<0.0050	<0.0050	0.0050
Chlorobenzene	<0.0050	<0.0050	<0.0050	<0.0050	0.0050
Chloroethane	<0.0050	<0.0050	<0.0050	<0.0050	0.0050
Chloroform	<0.0050	<0.0050	<0.0050	<0.0050	0.0050
Chloromethane	<0.0050	<0.0050	<0.0050	<0.0050	0.0050
2-Chlorotoluene	<0.0050	<0.0050	<0.0050	<0.0050	0.0050
4-Chlorotoluene	<0.0050	<0.0050	<0.0050	<0.0050	0.0050
1,2-Dibromo-3-chloropropane	<0.010	<0.010	<0.010	<0.010	0.010
Dibromochloromethane	<0.0050	<0.0050	<0.0050	<0.0050	0.0050
1,2-Dibromoethane (EDB)	<0.0050	<0.0050	<0.0050	<0.0050	0.0050
Dibromomethane	<0.0050	<0.0050	<0.0050	<0.0050	0.0050
1,4-Dichlorobenzene	<0.0050	<0.0050	<0.0050	<0.0050	0.0050
1,3-Dichlorobenzene	<0.0050	<0.0050	<0.0050	<0.0050	0.0050

Viorel Vasile
Operations Manager



LABORATORY ANALYSIS RESULTS

Client: The Source Group, Inc. (SH)
Project No: 04-NDLA-007
Project Name: DFSP Norwalk Soil Remediation
Method: VOCs, OXY & TPHG by GC/MS EPA 5035

AA Project No: A5331454
Date Received: 08/25/15
Date Reported: 09/04/15
Units: mg/kg

Date Sampled:	08/24/15	08/24/15	08/24/15	08/24/15	
Date Prepared:	08/27/15	08/27/15	08/27/15	08/28/15	
Date Analyzed:	08/28/15	08/28/15	08/28/15	08/29/15	
AA ID No:	5H25003-49	5H25003-50	5H25003-51	5H25003-52	
Client ID No:	T00329	T00330	T00331	T00332	
Matrix:	Soil	Soil	Soil	Soil	
Dilution Factor:	1	1	1	1	MRL

8260B/5035 +OXY+TPHG (EPA 8260B/5035) (continued)

1,2-Dichlorobenzene	<0.0050	<0.0050	<0.0050	<0.0050	0.0050
Dichlorodifluoromethane (R12)	<0.0050	<0.0050	<0.0050	<0.0050	0.0050
1,1-Dichloroethane	<0.0050	<0.0050	<0.0050	<0.0050	0.0050
1,2-Dichloroethane (EDC)	<0.0050	<0.0050	<0.0050	<0.0050	0.0050
trans-1,2-Dichloroethylene	<0.0050	<0.0050	<0.0050	<0.0050	0.0050
cis-1,2-Dichloroethylene	<0.0050	<0.0050	<0.0050	<0.0050	0.0050
1,1-Dichloroethylene	<0.0050	<0.0050	<0.0050	<0.0050	0.0050
2,2-Dichloropropane	<0.0050	<0.0050	<0.0050	<0.0050	0.0050
1,3-Dichloropropane	<0.0050	<0.0050	<0.0050	<0.0050	0.0050
1,2-Dichloropropane	<0.0050	<0.0050	<0.0050	<0.0050	0.0050
trans-1,3-Dichloropropylene	<0.0050	<0.0050	<0.0050	<0.0050	0.0050
1,1-Dichloropropylene	<0.0050	<0.0050	<0.0050	<0.0050	0.0050
cis-1,3-Dichloropropylene	<0.0050	<0.0050	<0.0050	<0.0050	0.0050
Diisopropyl ether (DIPE)	<0.0050	<0.0050	<0.0050	<0.0050	0.0050
Ethylbenzene	<0.0020	<0.0020	<0.0020	<0.0020	0.0020
Ethyl-tert-Butyl Ether (ETBE)	<0.0050	<0.0050	<0.0050	<0.0050	0.0050
Gasoline Range Organics (GRO)	<0.50	<0.50	<0.50	<0.50	0.50
Hexachlorobutadiene	<0.010	<0.010	<0.010	<0.010	0.010
2-Hexanone (MBK)	<0.050	<0.050	<0.050	<0.050	0.050
Isopropylbenzene	<0.0050	<0.0050	<0.0050	<0.0050	0.0050
4-Isopropyltoluene	<0.0050	<0.0050	<0.0050	<0.0050	0.0050
Methyl-tert-Butyl Ether (MTBE)	<0.0050	<0.0050	<0.0050	<0.0050	0.0050
Methylene Chloride	<0.050	<0.050	<0.050	<0.050	0.050
4-Methyl-2-pentanone (MIBK)	<0.050	<0.050	<0.050	<0.050	0.050
Naphthalene	<0.010	<0.010	<0.010	<0.010	0.010
n-Propylbenzene	<0.0050	<0.0050	<0.0050	<0.0050	0.0050

Viorel Vasile
Operations Manager



LABORATORY ANALYSIS RESULTS

Client: The Source Group, Inc. (SH)
 Project No: 04-NDLA-007
 Project Name: DFSP Norwalk Soil Remediation
 Method: VOCs, OXY & TPHG by GC/MS EPA 5035

AA Project No: A5331454
 Date Received: 08/25/15
 Date Reported: 09/04/15
 Units: mg/kg

Date Sampled:	08/24/15	08/24/15	08/24/15	08/24/15	
Date Prepared:	08/27/15	08/27/15	08/27/15	08/28/15	
Date Analyzed:	08/28/15	08/28/15	08/28/15	08/29/15	
AA ID No:	5H25003-49	5H25003-50	5H25003-51	5H25003-52	
Client ID No:	T00329	T00330	T00331	T00332	
Matrix:	Soil	Soil	Soil	Soil	
Dilution Factor:	1	1	1	1	MRL

8260B/5035 +OXY+TPHG (EPA 8260B/5035) (continued)

Styrene	<0.0050	<0.0050	<0.0050	<0.0050	0.0050
1,1,1,2-Tetrachloroethane	<0.0050	<0.0050	<0.0050	<0.0050	0.0050
1,1,2,2-Tetrachloroethane	<0.0050	<0.0050	<0.0050	<0.0050	0.0050
Tetrachloroethylene (PCE)	<0.0050	<0.0050	<0.0050	<0.0050	0.0050
Toluene	<0.0020	0.0021	0.0022	0.0031	0.0020
1,2,4-Trichlorobenzene	<0.0050	<0.0050	<0.0050	<0.0050	0.0050
1,2,3-Trichlorobenzene	<0.0050	<0.0050	<0.0050	<0.0050	0.0050
1,1,2-Trichloroethane	<0.0050	<0.0050	<0.0050	<0.0050	0.0050
1,1,1-Trichloroethane	<0.0050	<0.0050	<0.0050	<0.0050	0.0050
Trichloroethylene (TCE)	<0.0050	<0.0050	<0.0050	<0.0050	0.0050
Trichlorofluoromethane (R11)	<0.0050	<0.0050	<0.0050	<0.0050	0.0050
1,2,3-Trichloropropane	<0.0050	<0.0050	<0.0050	<0.0050	0.0050
1,1,2-Trichloro-1,2,2-trifluoroethane (R113)	<0.0050	<0.0050	<0.0050	<0.0050	0.0050
1,3,5-Trimethylbenzene	<0.0050	<0.0050	<0.0050	<0.0050	0.0050
1,2,4-Trimethylbenzene	<0.0050	<0.0050	<0.0050	<0.0050	0.0050
Vinyl chloride	<0.0050	<0.0050	<0.0050	<0.0050	0.0050
o-Xylene	<0.0020	<0.0020	<0.0020	<0.0020	0.0020
m,p-Xylenes	<0.0020	<0.0020	<0.0020	0.0025	0.0020

Surrogates

					%REC Limits
4-Bromofluorobenzene	134%	130%	133%	125%	70-140
Dibromofluoromethane	138%	140%	135%	132%	70-140
Toluene-d8	117%	117%	121%	115%	70-140

Viorel Vasile
 Operations Manager



LABORATORY ANALYSIS RESULTS

Client: The Source Group, Inc. (SH)
 Project No: 04-NDLA-007
 Project Name: DFSP Norwalk Soil Remediation
 Method: VOCs, OXY & TPHG by GC/MS EPA 5035

AA Project No: A5331454
 Date Received: 08/25/15
 Date Reported: 09/04/15
 Units: mg/kg

Date Sampled:	08/24/15	08/24/15	08/24/15	08/24/15	
Date Prepared:	08/27/15	08/27/15	08/27/15	08/28/15	
Date Analyzed:	08/28/15	08/28/15	08/28/15	08/28/15	
AA ID No:	5H25003-53	5H25003-54	5H25003-55	5H25003-56	
Client ID No:	T00333	T00334	T00335	T00336	
Matrix:	Soil	Soil	Soil	Soil	
Dilution Factor:	1	1	1	1	MRL

8260B/5035 +OXY+TPHG (EPA 8260B/5035)

Acetone	0.088	<0.050	0.051	<0.050	0.050
tert-Amyl Methyl Ether (TAME)	<0.0050	<0.0050	<0.0050	<0.0050	0.0050
Benzene	<0.010	<0.010	<0.010	<0.010	0.010
Bromobenzene	<0.0050	<0.0050	<0.0050	<0.0050	0.0050
Bromochloromethane	<0.0050	<0.0050	<0.0050	<0.0050	0.0050
Bromodichloromethane	<0.0050	<0.0050	<0.0050	<0.0050	0.0050
Bromoform	<0.0050	<0.0050	<0.0050	<0.0050	0.0050
Bromomethane	<0.0050	<0.0050	<0.0050	<0.0050	0.0050
2-Butanone (MEK)	<0.050	<0.050	<0.050	<0.050	0.050
tert-Butyl alcohol (TBA)	<0.020	<0.020	<0.020	<0.020	0.020
sec-Butylbenzene	<0.0050	<0.0050	<0.0050	<0.0050	0.0050
tert-Butylbenzene	<0.0050	<0.0050	<0.0050	<0.0050	0.0050
n-Butylbenzene	<0.0050	<0.0050	<0.0050	<0.0050	0.0050
Carbon Disulfide	<0.0050	<0.0050	<0.0050	<0.0050	0.0050
Carbon Tetrachloride	<0.0050	<0.0050	<0.0050	<0.0050	0.0050
Chlorobenzene	<0.0050	<0.0050	<0.0050	<0.0050	0.0050
Chloroethane	<0.0050	<0.0050	<0.0050	<0.0050	0.0050
Chloroform	<0.0050	<0.0050	<0.0050	<0.0050	0.0050
Chloromethane	<0.0050	<0.0050	<0.0050	<0.0050	0.0050
2-Chlorotoluene	<0.0050	<0.0050	<0.0050	<0.0050	0.0050
4-Chlorotoluene	<0.0050	<0.0050	<0.0050	<0.0050	0.0050
1,2-Dibromo-3-chloropropane	<0.010	<0.010	<0.010	<0.010	0.010
Dibromochloromethane	<0.0050	<0.0050	<0.0050	<0.0050	0.0050
1,2-Dibromoethane (EDB)	<0.0050	<0.0050	<0.0050	<0.0050	0.0050
Dibromomethane	<0.0050	<0.0050	<0.0050	<0.0050	0.0050
1,4-Dichlorobenzene	<0.0050	<0.0050	<0.0050	<0.0050	0.0050
1,3-Dichlorobenzene	<0.0050	<0.0050	<0.0050	<0.0050	0.0050

Viorel Vasile
 Operations Manager



LABORATORY ANALYSIS RESULTS

Client: The Source Group, Inc. (SH)
Project No: 04-NDLA-007
Project Name: DFSP Norwalk Soil Remediation
Method: VOCs, OXY & TPHG by GC/MS EPA 5035

AA Project No: A5331454
Date Received: 08/25/15
Date Reported: 09/04/15
Units: mg/kg

Date Sampled:	08/24/15	08/24/15	08/24/15	08/24/15	
Date Prepared:	08/27/15	08/27/15	08/27/15	08/28/15	
Date Analyzed:	08/28/15	08/28/15	08/28/15	08/28/15	
AA ID No:	5H25003-53	5H25003-54	5H25003-55	5H25003-56	
Client ID No:	T00333	T00334	T00335	T00336	
Matrix:	Soil	Soil	Soil	Soil	
Dilution Factor:	1	1	1	1	MRL

8260B/5035 +OXY+TPHG (EPA 8260B/5035) (continued)

1,2-Dichlorobenzene	<0.0050	<0.0050	<0.0050	<0.0050	0.0050
Dichlorodifluoromethane (R12)	<0.0050	<0.0050	<0.0050	<0.0050	0.0050
1,1-Dichloroethane	<0.0050	<0.0050	<0.0050	<0.0050	0.0050
1,2-Dichloroethane (EDC)	<0.0050	<0.0050	<0.0050	<0.0050	0.0050
trans-1,2-Dichloroethylene	<0.0050	<0.0050	<0.0050	<0.0050	0.0050
cis-1,2-Dichloroethylene	<0.0050	<0.0050	<0.0050	<0.0050	0.0050
1,1-Dichloroethylene	<0.0050	<0.0050	<0.0050	<0.0050	0.0050
2,2-Dichloropropane	<0.0050	<0.0050	<0.0050	<0.0050	0.0050
1,3-Dichloropropane	<0.0050	<0.0050	<0.0050	<0.0050	0.0050
1,2-Dichloropropane	<0.0050	<0.0050	<0.0050	<0.0050	0.0050
trans-1,3-Dichloropropylene	<0.0050	<0.0050	<0.0050	<0.0050	0.0050
1,1-Dichloropropylene	<0.0050	<0.0050	<0.0050	<0.0050	0.0050
cis-1,3-Dichloropropylene	<0.0050	<0.0050	<0.0050	<0.0050	0.0050
Diisopropyl ether (DIPE)	<0.0050	<0.0050	<0.0050	<0.0050	0.0050
Ethylbenzene	<0.0020	<0.0020	<0.0020	<0.0020	0.0020
Ethyl-tert-Butyl Ether (ETBE)	<0.0050	<0.0050	<0.0050	<0.0050	0.0050
Gasoline Range Organics (GRO)	<0.50	<0.50	<0.50	<0.50	0.50
Hexachlorobutadiene	<0.010	<0.010	<0.010	<0.010	0.010
2-Hexanone (MBK)	<0.050	<0.050	<0.050	<0.050	0.050
Isopropylbenzene	<0.0050	<0.0050	<0.0050	<0.0050	0.0050
4-Isopropyltoluene	<0.0050	<0.0050	<0.0050	<0.0050	0.0050
Methyl-tert-Butyl Ether (MTBE)	<0.0050	<0.0050	<0.0050	<0.0050	0.0050
Methylene Chloride	<0.050	<0.050	<0.050	<0.050	0.050
4-Methyl-2-pentanone (MIBK)	<0.050	<0.050	<0.050	<0.050	0.050
Naphthalene	<0.010	<0.010	<0.010	<0.010	0.010
n-Propylbenzene	<0.0050	<0.0050	<0.0050	<0.0050	0.0050

Viorel Vasile
Operations Manager



LABORATORY ANALYSIS RESULTS

Client: The Source Group, Inc. (SH)
Project No: 04-NDLA-007
Project Name: DFSP Norwalk Soil Remediation
Method: VOCs, OXY & TPHG by GC/MS EPA 5035

AA Project No: A5331454
Date Received: 08/25/15
Date Reported: 09/04/15
Units: mg/kg

Date Sampled:	08/24/15	08/24/15	08/24/15	08/24/15	
Date Prepared:	08/27/15	08/27/15	08/27/15	08/28/15	
Date Analyzed:	08/28/15	08/28/15	08/28/15	08/28/15	
AA ID No:	5H25003-53	5H25003-54	5H25003-55	5H25003-56	
Client ID No:	T00333	T00334	T00335	T00336	
Matrix:	Soil	Soil	Soil	Soil	
Dilution Factor:	1	1	1	1	MRL

8260B/5035 +OXY+TPHG (EPA 8260B/5035) (continued)

Styrene	<0.0050	<0.0050	<0.0050	<0.0050	0.0050
1,1,1,2-Tetrachloroethane	<0.0050	<0.0050	<0.0050	<0.0050	0.0050
1,1,2,2-Tetrachloroethane	<0.0050	<0.0050	<0.0050	<0.0050	0.0050
Tetrachloroethylene (PCE)	<0.0050	<0.0050	<0.0050	<0.0050	0.0050
Toluene	0.0025	0.0022	<0.0020	0.0025	0.0020
1,2,4-Trichlorobenzene	<0.0050	<0.0050	<0.0050	<0.0050	0.0050
1,2,3-Trichlorobenzene	<0.0050	<0.0050	<0.0050	<0.0050	0.0050
1,1,2-Trichloroethane	<0.0050	<0.0050	<0.0050	<0.0050	0.0050
1,1,1-Trichloroethane	<0.0050	<0.0050	<0.0050	<0.0050	0.0050
Trichloroethylene (TCE)	<0.0050	<0.0050	<0.0050	<0.0050	0.0050
Trichlorofluoromethane (R11)	<0.0050	<0.0050	<0.0050	<0.0050	0.0050
1,2,3-Trichloropropane	<0.0050	<0.0050	<0.0050	<0.0050	0.0050
1,1,2-Trichloro-1,2,2-trifluoroethane (R113)	<0.0050	<0.0050	<0.0050	<0.0050	0.0050
1,3,5-Trimethylbenzene	<0.0050	<0.0050	<0.0050	<0.0050	0.0050
1,2,4-Trimethylbenzene	<0.0050	<0.0050	<0.0050	<0.0050	0.0050
Vinyl chloride	<0.0050	<0.0050	<0.0050	<0.0050	0.0050
o-Xylene	<0.0020	<0.0020	<0.0020	<0.0020	0.0020
m,p-Xylenes	<0.0020	<0.0020	<0.0020	<0.0020	0.0020

Surrogates					%REC Limits
4-Bromofluorobenzene	131%	126%	124%	111%	70-140
Dibromofluoromethane	143% [1]	139%	135%	110%	70-140
Toluene-d8	120%	115%	111%	111%	70-140

Viorel Vasile
Operations Manager



LABORATORY ANALYSIS RESULTS

Client: The Source Group, Inc. (SH)
Project No: 04-NDLA-007
Project Name: DFSP Norwalk Soil Remediation
Method: VOCs, OXY & TPHG by GC/MS EPA 5035

AA Project No: A5331454
Date Received: 08/25/15
Date Reported: 09/04/15
Units: mg/kg

Date Sampled:	08/24/15	08/24/15	08/24/15	08/24/15	
Date Prepared:	08/28/15	08/28/15	08/28/15	08/28/15	
Date Analyzed:	08/28/15	08/28/15	08/28/15	08/28/15	
AA ID No:	5H25003-57	5H25003-58	5H25003-59	5H25003-60	
Client ID No:	T00337	T00338	T00339	T00340	
Matrix:	Soil	Soil	Soil	Soil	
Dilution Factor:	1	1	1	1	MRL

8260B/5035 +OXY+TPHG (EPA 8260B/5035)

Acetone	<0.050	0.056	0.058	<0.050	0.050
tert-Amyl Methyl Ether (TAME)	<0.0050	<0.0050	<0.0050	<0.0050	0.0050
Benzene	<0.010	<0.010	<0.010	<0.010	0.010
Bromobenzene	<0.0050	<0.0050	<0.0050	<0.0050	0.0050
Bromochloromethane	<0.0050	<0.0050	<0.0050	<0.0050	0.0050
Bromodichloromethane	<0.0050	<0.0050	<0.0050	<0.0050	0.0050
Bromoform	<0.0050	<0.0050	<0.0050	<0.0050	0.0050
Bromomethane	<0.0050	<0.0050	<0.0050	<0.0050	0.0050
2-Butanone (MEK)	<0.050	<0.050	<0.050	<0.050	0.050
tert-Butyl alcohol (TBA)	<0.020	<0.020	<0.020	<0.020	0.020
sec-Butylbenzene	<0.0050	<0.0050	<0.0050	<0.0050	0.0050
tert-Butylbenzene	<0.0050	<0.0050	<0.0050	<0.0050	0.0050
n-Butylbenzene	<0.0050	<0.0050	<0.0050	<0.0050	0.0050
Carbon Disulfide	<0.0050	<0.0050	<0.0050	<0.0050	0.0050
Carbon Tetrachloride	<0.0050	<0.0050	<0.0050	<0.0050	0.0050
Chlorobenzene	<0.0050	<0.0050	<0.0050	<0.0050	0.0050
Chloroethane	<0.0050	<0.0050	<0.0050	<0.0050	0.0050
Chloroform	<0.0050	<0.0050	<0.0050	<0.0050	0.0050
Chloromethane	<0.0050	<0.0050	<0.0050	<0.0050	0.0050
2-Chlorotoluene	<0.0050	<0.0050	<0.0050	<0.0050	0.0050
4-Chlorotoluene	<0.0050	<0.0050	<0.0050	<0.0050	0.0050
1,2-Dibromo-3-chloropropane	<0.010	<0.010	<0.010	<0.010	0.010
Dibromochloromethane	<0.0050	<0.0050	<0.0050	<0.0050	0.0050
1,2-Dibromoethane (EDB)	<0.0050	<0.0050	<0.0050	<0.0050	0.0050
Dibromomethane	<0.0050	<0.0050	<0.0050	<0.0050	0.0050
1,4-Dichlorobenzene	<0.0050	<0.0050	<0.0050	<0.0050	0.0050
1,3-Dichlorobenzene	<0.0050	<0.0050	<0.0050	<0.0050	0.0050

Viorel Vasile
Operations Manager



LABORATORY ANALYSIS RESULTS

Client: The Source Group, Inc. (SH)
Project No: 04-NDLA-007
Project Name: DFSP Norwalk Soil Remediation
Method: VOCs, OXY & TPHG by GC/MS EPA 5035

AA Project No: A5331454
Date Received: 08/25/15
Date Reported: 09/04/15
Units: mg/kg

Date Sampled:	08/24/15	08/24/15	08/24/15	08/24/15	
Date Prepared:	08/28/15	08/28/15	08/28/15	08/28/15	
Date Analyzed:	08/28/15	08/28/15	08/28/15	08/28/15	
AA ID No:	5H25003-57	5H25003-58	5H25003-59	5H25003-60	
Client ID No:	T00337	T00338	T00339	T00340	
Matrix:	Soil	Soil	Soil	Soil	
Dilution Factor:	1	1	1	1	MRL

8260B/5035 +OXY+TPHG (EPA 8260B/5035) (continued)

1,2-Dichlorobenzene	<0.0050	<0.0050	<0.0050	<0.0050	0.0050
Dichlorodifluoromethane (R12)	<0.0050	<0.0050	<0.0050	<0.0050	0.0050
1,1-Dichloroethane	<0.0050	<0.0050	<0.0050	<0.0050	0.0050
1,2-Dichloroethane (EDC)	<0.0050	<0.0050	<0.0050	<0.0050	0.0050
trans-1,2-Dichloroethylene	<0.0050	<0.0050	<0.0050	<0.0050	0.0050
cis-1,2-Dichloroethylene	<0.0050	<0.0050	<0.0050	<0.0050	0.0050
1,1-Dichloroethylene	<0.0050	<0.0050	<0.0050	<0.0050	0.0050
2,2-Dichloropropane	<0.0050	<0.0050	<0.0050	<0.0050	0.0050
1,3-Dichloropropane	<0.0050	<0.0050	<0.0050	<0.0050	0.0050
1,2-Dichloropropane	<0.0050	<0.0050	<0.0050	<0.0050	0.0050
trans-1,3-Dichloropropylene	<0.0050	<0.0050	<0.0050	<0.0050	0.0050
1,1-Dichloropropylene	<0.0050	<0.0050	<0.0050	<0.0050	0.0050
cis-1,3-Dichloropropylene	<0.0050	<0.0050	<0.0050	<0.0050	0.0050
Diisopropyl ether (DIPE)	<0.0050	<0.0050	<0.0050	<0.0050	0.0050
Ethylbenzene	<0.0020	<0.0020	<0.0020	<0.0020	0.0020
Ethyl-tert-Butyl Ether (ETBE)	<0.0050	<0.0050	<0.0050	<0.0050	0.0050
Gasoline Range Organics (GRO)	<0.50	<0.50	<0.50	<0.50	0.50
Hexachlorobutadiene	<0.010	<0.010	<0.010	<0.010	0.010
2-Hexanone (MBK)	<0.050	<0.050	<0.050	<0.050	0.050
Isopropylbenzene	<0.0050	<0.0050	<0.0050	<0.0050	0.0050
4-Isopropyltoluene	<0.0050	<0.0050	<0.0050	<0.0050	0.0050
Methyl-tert-Butyl Ether (MTBE)	<0.0050	<0.0050	<0.0050	<0.0050	0.0050
Methylene Chloride	<0.050	<0.050	<0.050	<0.050	0.050
4-Methyl-2-pentanone (MIBK)	<0.050	<0.050	<0.050	<0.050	0.050
Naphthalene	<0.010	<0.010	<0.010	<0.010	0.010
n-Propylbenzene	<0.0050	<0.0050	<0.0050	<0.0050	0.0050

Viorel Vasile
Operations Manager



LABORATORY ANALYSIS RESULTS

Client: The Source Group, Inc. (SH)
Project No: 04-NDLA-007
Project Name: DFSP Norwalk Soil Remediation
Method: VOCs, OXY & TPHG by GC/MS EPA 5035

AA Project No: A5331454
Date Received: 08/25/15
Date Reported: 09/04/15
Units: mg/kg

Date Sampled:	08/24/15	08/24/15	08/24/15	08/24/15	
Date Prepared:	08/28/15	08/28/15	08/28/15	08/28/15	
Date Analyzed:	08/28/15	08/28/15	08/28/15	08/28/15	
AA ID No:	5H25003-57	5H25003-58	5H25003-59	5H25003-60	
Client ID No:	T00337	T00338	T00339	T00340	
Matrix:	Soil	Soil	Soil	Soil	
Dilution Factor:	1	1	1	1	MRL

8260B/5035 +OXY+TPHG (EPA 8260B/5035) (continued)

Styrene	<0.0050	<0.0050	<0.0050	<0.0050	0.0050
1,1,1,2-Tetrachloroethane	<0.0050	<0.0050	<0.0050	<0.0050	0.0050
1,1,2,2-Tetrachloroethane	<0.0050	<0.0050	<0.0050	<0.0050	0.0050
Tetrachloroethylene (PCE)	<0.0050	<0.0050	<0.0050	<0.0050	0.0050
Toluene	<0.0020	0.0023	0.0042	0.0025	0.0020
1,2,4-Trichlorobenzene	<0.0050	<0.0050	<0.0050	<0.0050	0.0050
1,2,3-Trichlorobenzene	<0.0050	<0.0050	<0.0050	<0.0050	0.0050
1,1,2-Trichloroethane	<0.0050	<0.0050	<0.0050	<0.0050	0.0050
1,1,1-Trichloroethane	<0.0050	<0.0050	<0.0050	<0.0050	0.0050
Trichloroethylene (TCE)	<0.0050	<0.0050	<0.0050	<0.0050	0.0050
Trichlorofluoromethane (R11)	<0.0050	<0.0050	<0.0050	<0.0050	0.0050
1,2,3-Trichloropropane	<0.0050	<0.0050	<0.0050	<0.0050	0.0050
1,1,2-Trichloro-1,2,2-trifluoroethane (R113)	<0.0050	<0.0050	<0.0050	<0.0050	0.0050
1,3,5-Trimethylbenzene	<0.0050	<0.0050	<0.0050	<0.0050	0.0050
1,2,4-Trimethylbenzene	<0.0050	<0.0050	<0.0050	<0.0050	0.0050
Vinyl chloride	<0.0050	<0.0050	<0.0050	<0.0050	0.0050
o-Xylene	<0.0020	<0.0020	<0.0020	<0.0020	0.0020
m,p-Xylenes	<0.0020	<0.0020	<0.0020	<0.0020	0.0020

Surrogates

					<u>%REC Limits</u>
4-Bromofluorobenzene	106%	111%	112%	112%	70-140
Dibromofluoromethane	109%	116%	114%	115%	70-140
Toluene-d8	111%	111%	113%	113%	70-140

Viorel Vasile
Operations Manager



LABORATORY ANALYSIS RESULTS

Client: The Source Group, Inc. (SH)
Project No: 04-NDLA-007
Project Name: DFSP Norwalk Soil Remediation
Method: VOCs, OXY & TPHG by GC/MS EPA 5035

AA Project No: A5331454
Date Received: 08/25/15
Date Reported: 09/04/15
Units: mg/kg

Date Sampled:	08/24/15	08/24/15	08/24/15	08/24/15	
Date Prepared:	08/28/15	08/28/15	08/28/15	08/28/15	
Date Analyzed:	08/28/15	08/28/15	08/29/15	08/29/15	
AA ID No:	5H25003-61	5H25003-62	5H25003-63	5H25003-64	
Client ID No:	T00341	T00342	T00343	T00344	
Matrix:	Soil	Soil	Soil	Soil	
Dilution Factor:	1	1	1	1	MRL

8260B/5035 +OXY+TPHG (EPA 8260B/5035)

Acetone	<0.050	<0.050	0.11	<0.050	0.050
tert-Amyl Methyl Ether (TAME)	<0.0050	<0.0050	<0.0050	<0.0050	0.0050
Benzene	<0.010	<0.010	<0.010	<0.010	0.010
Bromobenzene	<0.0050	<0.0050	<0.0050	<0.0050	0.0050
Bromochloromethane	<0.0050	<0.0050	<0.0050	<0.0050	0.0050
Bromodichloromethane	<0.0050	<0.0050	<0.0050	<0.0050	0.0050
Bromoform	<0.0050	<0.0050	<0.0050	<0.0050	0.0050
Bromomethane	<0.0050	<0.0050	<0.0050	<0.0050	0.0050
2-Butanone (MEK)	<0.050	<0.050	<0.050	<0.050	0.050
tert-Butyl alcohol (TBA)	<0.020	<0.020	<0.020	<0.020	0.020
sec-Butylbenzene	<0.0050	<0.0050	<0.0050	<0.0050	0.0050
tert-Butylbenzene	<0.0050	<0.0050	<0.0050	<0.0050	0.0050
n-Butylbenzene	<0.0050	<0.0050	<0.0050	<0.0050	0.0050
Carbon Disulfide	<0.0050	<0.0050	<0.0050	<0.0050	0.0050
Carbon Tetrachloride	<0.0050	<0.0050	<0.0050	<0.0050	0.0050
Chlorobenzene	<0.0050	<0.0050	<0.0050	<0.0050	0.0050
Chloroethane	<0.0050	<0.0050	<0.0050	<0.0050	0.0050
Chloroform	<0.0050	<0.0050	<0.0050	<0.0050	0.0050
Chloromethane	<0.0050	<0.0050	<0.0050	<0.0050	0.0050
2-Chlorotoluene	<0.0050	<0.0050	<0.0050	<0.0050	0.0050
4-Chlorotoluene	<0.0050	<0.0050	<0.0050	<0.0050	0.0050
1,2-Dibromo-3-chloropropane	<0.010	<0.010	<0.010	<0.010	0.010
Dibromochloromethane	<0.0050	<0.0050	<0.0050	<0.0050	0.0050
1,2-Dibromoethane (EDB)	<0.0050	<0.0050	<0.0050	<0.0050	0.0050
Dibromomethane	<0.0050	<0.0050	<0.0050	<0.0050	0.0050
1,4-Dichlorobenzene	<0.0050	<0.0050	<0.0050	<0.0050	0.0050
1,3-Dichlorobenzene	<0.0050	<0.0050	<0.0050	<0.0050	0.0050

Viorel Vasile
Operations Manager



LABORATORY ANALYSIS RESULTS

Client: The Source Group, Inc. (SH)
Project No: 04-NDLA-007
Project Name: DFSP Norwalk Soil Remediation
Method: VOCs, OXY & TPHG by GC/MS EPA 5035

AA Project No: A5331454
Date Received: 08/25/15
Date Reported: 09/04/15
Units: mg/kg

Table with 5 columns: Date Sampled, Date Prepared, Date Analyzed, AA ID No, Client ID No, Matrix, Dilution Factor, and MRL. Rows include dates (08/24/15, 08/28/15, 08/29/15), IDs (5H25003-61 to 64), client IDs (T00341 to T00344), matrix (Soil), and dilution factor (1).

8260B/5035 +OXY+TPHG (EPA 8260B/5035) (continued)

Table listing chemical compounds and their concentrations across four samples. Compounds include 1,2-Dichlorobenzene, Dichlorodifluoromethane (R12), 1,1-Dichloroethane, 1,2-Dichloroethane (EDC), trans-1,2-Dichloroethylene, cis-1,2-Dichloroethylene, 1,1-Dichloroethylene, 2,2-Dichloropropane, 1,3-Dichloropropane, 1,2-Dichloropropane, trans-1,3-Dichloropropylene, 1,1-Dichloropropylene, cis-1,3-Dichloropropylene, Diisopropyl ether (DIPE), Ethylbenzene, Ethyl-tert-Butyl Ether (ETBE), Gasoline Range Organics (GRO), Hexachlorobutadiene, 2-Hexanone (MBK), Isopropylbenzene, 4-Isopropyltoluene, Methyl-tert-Butyl Ether (MTBE), Methylene Chloride, 4-Methyl-2-pentanone (MIBK), Naphthalene, and n-Propylbenzene.

Viorel Vasile
Operations Manager



LABORATORY ANALYSIS RESULTS

Client: The Source Group, Inc. (SH)
Project No: 04-NDLA-007
Project Name: DFSP Norwalk Soil Remediation
Method: VOCs, OXY & TPHG by GC/MS EPA 5035

AA Project No: A5331454
Date Received: 08/25/15
Date Reported: 09/04/15
Units: mg/kg

Date Sampled:	08/24/15	08/24/15	08/24/15	08/24/15	
Date Prepared:	08/28/15	08/28/15	08/28/15	08/28/15	
Date Analyzed:	08/28/15	08/28/15	08/29/15	08/29/15	
AA ID No:	5H25003-61	5H25003-62	5H25003-63	5H25003-64	
Client ID No:	T00341	T00342	T00343	T00344	
Matrix:	Soil	Soil	Soil	Soil	
Dilution Factor:	1	1	1	1	MRL

8260B/5035 +OXY+TPHG (EPA 8260B/5035) (continued)

Styrene	<0.0050	<0.0050	<0.0050	<0.0050	0.0050
1,1,1,2-Tetrachloroethane	<0.0050	<0.0050	<0.0050	<0.0050	0.0050
1,1,2,2-Tetrachloroethane	<0.0050	<0.0050	<0.0050	<0.0050	0.0050
Tetrachloroethylene (PCE)	<0.0050	<0.0050	<0.0050	<0.0050	0.0050
Toluene	<0.0020	0.0027	0.0029	<0.0020	0.0020
1,2,4-Trichlorobenzene	<0.0050	<0.0050	<0.0050	<0.0050	0.0050
1,2,3-Trichlorobenzene	<0.0050	<0.0050	<0.0050	<0.0050	0.0050
1,1,2-Trichloroethane	<0.0050	<0.0050	<0.0050	<0.0050	0.0050
1,1,1-Trichloroethane	<0.0050	<0.0050	<0.0050	<0.0050	0.0050
Trichloroethylene (TCE)	<0.0050	<0.0050	<0.0050	<0.0050	0.0050
Trichlorofluoromethane (R11)	<0.0050	<0.0050	<0.0050	<0.0050	0.0050
1,2,3-Trichloropropane	<0.0050	<0.0050	<0.0050	<0.0050	0.0050
1,1,2-Trichloro-1,2,2-trifluoroethane (R113)	<0.0050	<0.0050	<0.0050	<0.0050	0.0050
1,3,5-Trimethylbenzene	<0.0050	<0.0050	<0.0050	<0.0050	0.0050
1,2,4-Trimethylbenzene	<0.0050	<0.0050	<0.0050	<0.0050	0.0050
Vinyl chloride	<0.0050	<0.0050	<0.0050	<0.0050	0.0050
o-Xylene	<0.0020	<0.0020	<0.0020	<0.0020	0.0020
m,p-Xylenes	<0.0020	<0.0020	<0.0020	<0.0020	0.0020

Surrogates

					%REC Limits
4-Bromofluorobenzene	112%	118%	127%	130%	70-140
Dibromofluoromethane	116%	117%	136%	134%	70-140
Toluene-d8	109%	114%	117%	120%	70-140

Viorel Vasile
Operations Manager



LABORATORY ANALYSIS RESULTS

Client: The Source Group, Inc. (SH)
Project No: 04-NDLA-007
Project Name: DFSP Norwalk Soil Remediation
Method: VOCs, OXY & TPHG by GC/MS EPA 5035

AA Project No: A5331454
Date Received: 08/25/15
Date Reported: 09/04/15
Units: mg/kg

Date Sampled:	08/24/15	08/24/15	08/24/15	08/24/15	
Date Prepared:	08/28/15	08/28/15	08/28/15	08/28/15	
Date Analyzed:	08/29/15	08/29/15	08/29/15	08/29/15	
AA ID No:	5H25003-65	5H25003-66	5H25003-67	5H25003-68	
Client ID No:	T00345	T00346	T00347	T00348	
Matrix:	Soil	Soil	Soil	Soil	
Dilution Factor:	1	1	1	1	MRL

8260B/5035 +OXY+TPHG (EPA 8260B/5035)

Acetone	<0.050	0.078	<0.050	<0.050	0.050
tert-Amyl Methyl Ether (TAME)	<0.0050	<0.0050	<0.0050	<0.0050	0.0050
Benzene	<0.010	<0.010	<0.010	<0.010	0.010
Bromobenzene	<0.0050	<0.0050	<0.0050	<0.0050	0.0050
Bromochloromethane	<0.0050	<0.0050	<0.0050	<0.0050	0.0050
Bromodichloromethane	<0.0050	<0.0050	<0.0050	<0.0050	0.0050
Bromoform	<0.0050	<0.0050	<0.0050	<0.0050	0.0050
Bromomethane	<0.0050	<0.0050	<0.0050	<0.0050	0.0050
2-Butanone (MEK)	<0.050	<0.050	<0.050	<0.050	0.050
tert-Butyl alcohol (TBA)	<0.020	<0.020	<0.020	<0.020	0.020
sec-Butylbenzene	<0.0050	<0.0050	<0.0050	<0.0050	0.0050
tert-Butylbenzene	<0.0050	<0.0050	<0.0050	<0.0050	0.0050
n-Butylbenzene	<0.0050	<0.0050	<0.0050	<0.0050	0.0050
Carbon Disulfide	<0.0050	<0.0050	<0.0050	<0.0050	0.0050
Carbon Tetrachloride	<0.0050	<0.0050	<0.0050	<0.0050	0.0050
Chlorobenzene	<0.0050	<0.0050	<0.0050	<0.0050	0.0050
Chloroethane	<0.0050	<0.0050	<0.0050	<0.0050	0.0050
Chloroform	<0.0050	<0.0050	<0.0050	<0.0050	0.0050
Chloromethane	<0.0050	<0.0050	<0.0050	<0.0050	0.0050
2-Chlorotoluene	<0.0050	<0.0050	<0.0050	<0.0050	0.0050
4-Chlorotoluene	<0.0050	<0.0050	<0.0050	<0.0050	0.0050
1,2-Dibromo-3-chloropropane	<0.010	<0.010	<0.010	<0.010	0.010
Dibromochloromethane	<0.0050	<0.0050	<0.0050	<0.0050	0.0050
1,2-Dibromoethane (EDB)	<0.0050	<0.0050	<0.0050	<0.0050	0.0050
Dibromomethane	<0.0050	<0.0050	<0.0050	<0.0050	0.0050
1,4-Dichlorobenzene	<0.0050	<0.0050	<0.0050	<0.0050	0.0050
1,3-Dichlorobenzene	<0.0050	<0.0050	<0.0050	<0.0050	0.0050

Viorel Vasile
Operations Manager



LABORATORY ANALYSIS RESULTS

Client: The Source Group, Inc. (SH)
Project No: 04-NDLA-007
Project Name: DFSP Norwalk Soil Remediation
Method: VOCs, OXY & TPHG by GC/MS EPA 5035

AA Project No: A5331454
Date Received: 08/25/15
Date Reported: 09/04/15
Units: mg/kg

Date Sampled:	08/24/15	08/24/15	08/24/15	08/24/15	
Date Prepared:	08/28/15	08/28/15	08/28/15	08/28/15	
Date Analyzed:	08/29/15	08/29/15	08/29/15	08/29/15	
AA ID No:	5H25003-65	5H25003-66	5H25003-67	5H25003-68	
Client ID No:	T00345	T00346	T00347	T00348	
Matrix:	Soil	Soil	Soil	Soil	
Dilution Factor:	1	1	1	1	MRL

8260B/5035 +OXY+TPHG (EPA 8260B/5035) (continued)

1,2-Dichlorobenzene	<0.0050	<0.0050	<0.0050	<0.0050	0.0050
Dichlorodifluoromethane (R12)	<0.0050	<0.0050	<0.0050	<0.0050	0.0050
1,1-Dichloroethane	<0.0050	<0.0050	<0.0050	<0.0050	0.0050
1,2-Dichloroethane (EDC)	<0.0050	<0.0050	<0.0050	<0.0050	0.0050
trans-1,2-Dichloroethylene	<0.0050	<0.0050	<0.0050	<0.0050	0.0050
cis-1,2-Dichloroethylene	<0.0050	<0.0050	<0.0050	<0.0050	0.0050
1,1-Dichloroethylene	<0.0050	<0.0050	<0.0050	<0.0050	0.0050
2,2-Dichloropropane	<0.0050	<0.0050	<0.0050	<0.0050	0.0050
1,3-Dichloropropane	<0.0050	<0.0050	<0.0050	<0.0050	0.0050
1,2-Dichloropropane	<0.0050	<0.0050	<0.0050	<0.0050	0.0050
trans-1,3-Dichloropropylene	<0.0050	<0.0050	<0.0050	<0.0050	0.0050
1,1-Dichloropropylene	<0.0050	<0.0050	<0.0050	<0.0050	0.0050
cis-1,3-Dichloropropylene	<0.0050	<0.0050	<0.0050	<0.0050	0.0050
Diisopropyl ether (DIPE)	<0.0050	<0.0050	<0.0050	<0.0050	0.0050
Ethylbenzene	<0.0020	<0.0020	<0.0020	<0.0020	0.0020
Ethyl-tert-Butyl Ether (ETBE)	<0.0050	<0.0050	<0.0050	<0.0050	0.0050
Gasoline Range Organics (GRO)	<0.50	<0.50	<0.50	<0.50	0.50
Hexachlorobutadiene	<0.010	<0.010	<0.010	<0.010	0.010
2-Hexanone (MBK)	<0.050	<0.050	<0.050	<0.050	0.050
Isopropylbenzene	<0.0050	<0.0050	<0.0050	<0.0050	0.0050
4-Isopropyltoluene	<0.0050	<0.0050	<0.0050	<0.0050	0.0050
Methyl-tert-Butyl Ether (MTBE)	<0.0050	<0.0050	<0.0050	<0.0050	0.0050
Methylene Chloride	<0.050	<0.050	<0.050	<0.050	0.050
4-Methyl-2-pentanone (MIBK)	<0.050	<0.050	<0.050	<0.050	0.050
Naphthalene	<0.010	<0.010	<0.010	<0.010	0.010
n-Propylbenzene	<0.0050	<0.0050	<0.0050	<0.0050	0.0050

Viorel Vasile
Operations Manager



LABORATORY ANALYSIS RESULTS

Client: The Source Group, Inc. (SH)
Project No: 04-NDLA-007
Project Name: DFSP Norwalk Soil Remediation
Method: VOCs, OXY & TPHG by GC/MS EPA 5035

AA Project No: A5331454
Date Received: 08/25/15
Date Reported: 09/04/15
Units: mg/kg

Date Sampled:	08/24/15	08/24/15	08/24/15	08/24/15	
Date Prepared:	08/28/15	08/28/15	08/28/15	08/28/15	
Date Analyzed:	08/29/15	08/29/15	08/29/15	08/29/15	
AA ID No:	5H25003-65	5H25003-66	5H25003-67	5H25003-68	
Client ID No:	T00345	T00346	T00347	T00348	
Matrix:	Soil	Soil	Soil	Soil	
Dilution Factor:	1	1	1	1	MRL

8260B/5035 +OXY+TPHG (EPA 8260B/5035) (continued)

Styrene	<0.0050	<0.0050	<0.0050	<0.0050	0.0050
1,1,1,2-Tetrachloroethane	<0.0050	<0.0050	<0.0050	<0.0050	0.0050
1,1,2,2-Tetrachloroethane	<0.0050	<0.0050	<0.0050	<0.0050	0.0050
Tetrachloroethylene (PCE)	<0.0050	<0.0050	<0.0050	<0.0050	0.0050
Toluene	0.0022	<0.0020	<0.0020	<0.0020	0.0020
1,2,4-Trichlorobenzene	<0.0050	<0.0050	<0.0050	<0.0050	0.0050
1,2,3-Trichlorobenzene	<0.0050	<0.0050	<0.0050	<0.0050	0.0050
1,1,2-Trichloroethane	<0.0050	<0.0050	<0.0050	<0.0050	0.0050
1,1,1-Trichloroethane	<0.0050	<0.0050	<0.0050	<0.0050	0.0050
Trichloroethylene (TCE)	<0.0050	<0.0050	<0.0050	<0.0050	0.0050
Trichlorofluoromethane (R11)	<0.0050	<0.0050	<0.0050	<0.0050	0.0050
1,2,3-Trichloropropane	<0.0050	<0.0050	<0.0050	<0.0050	0.0050
1,1,2-Trichloro-1,2,2-trifluoroethane (R113)	<0.0050	<0.0050	<0.0050	<0.0050	0.0050
1,3,5-Trimethylbenzene	<0.0050	<0.0050	<0.0050	<0.0050	0.0050
1,2,4-Trimethylbenzene	<0.0050	<0.0050	<0.0050	<0.0050	0.0050
Vinyl chloride	<0.0050	<0.0050	<0.0050	<0.0050	0.0050
o-Xylene	<0.0020	<0.0020	<0.0020	<0.0020	0.0020
m,p-Xylenes	<0.0020	<0.0020	<0.0020	<0.0020	0.0020

Surrogates

					<u>%REC Limits</u>
4-Bromofluorobenzene	122%	134%	139%	137%	70-140
Dibromofluoromethane	139%	131%	135%	136%	70-140
Toluene-d8	116%	124%	123%	125%	70-140

Viorel Vasile
Operations Manager



LABORATORY ANALYSIS RESULTS

Client: The Source Group, Inc. (SH)
Project No: 04-NDLA-007
Project Name: DFSP Norwalk Soil Remediation
Method: VOCs, OXY & TPHG by GC/MS EPA 5035

AA Project No: A5331454
Date Received: 08/25/15
Date Reported: 09/04/15
Units: mg/kg

Date Sampled:	08/24/15	08/24/15	08/24/15	08/24/15	
Date Prepared:	08/28/15	08/28/15	08/28/15	08/28/15	
Date Analyzed:	08/29/15	08/29/15	08/29/15	08/29/15	
AA ID No:	5H25003-69	5H25003-70	5H25003-71	5H25003-72	
Client ID No:	T00349	T00350	T00351	T00352	
Matrix:	Soil	Soil	Soil	Soil	
Dilution Factor:	1	1	1	1	MRL

8260B/5035 +OXY+TPHG (EPA 8260B/5035)

Acetone	<0.050	0.13	<0.050	0.050	0.050
tert-Amyl Methyl Ether (TAME)	<0.0050	<0.0050	<0.0050	<0.0050	0.0050
Benzene	<0.010	<0.010	<0.010	<0.010	0.010
Bromobenzene	<0.0050	<0.0050	<0.0050	<0.0050	0.0050
Bromochloromethane	<0.0050	<0.0050	<0.0050	<0.0050	0.0050
Bromodichloromethane	<0.0050	<0.0050	<0.0050	<0.0050	0.0050
Bromoform	<0.0050	<0.0050	<0.0050	<0.0050	0.0050
Bromomethane	<0.0050	<0.0050	<0.0050	<0.0050	0.0050
2-Butanone (MEK)	<0.050	<0.050	<0.050	<0.050	0.050
tert-Butyl alcohol (TBA)	<0.020	<0.020	<0.020	<0.020	0.020
sec-Butylbenzene	<0.0050	<0.0050	<0.0050	<0.0050	0.0050
tert-Butylbenzene	<0.0050	<0.0050	<0.0050	<0.0050	0.0050
n-Butylbenzene	<0.0050	<0.0050	<0.0050	<0.0050	0.0050
Carbon Disulfide	<0.0050	<0.0050	<0.0050	<0.0050	0.0050
Carbon Tetrachloride	<0.0050	<0.0050	<0.0050	<0.0050	0.0050
Chlorobenzene	<0.0050	<0.0050	<0.0050	<0.0050	0.0050
Chloroethane	<0.0050	<0.0050	<0.0050	<0.0050	0.0050
Chloroform	<0.0050	<0.0050	<0.0050	<0.0050	0.0050
Chloromethane	<0.0050	<0.0050	<0.0050	<0.0050	0.0050
2-Chlorotoluene	<0.0050	<0.0050	<0.0050	<0.0050	0.0050
4-Chlorotoluene	<0.0050	<0.0050	<0.0050	<0.0050	0.0050
1,2-Dibromo-3-chloropropane	<0.010	<0.010	<0.010	<0.010	0.010
Dibromochloromethane	<0.0050	<0.0050	<0.0050	<0.0050	0.0050
1,2-Dibromoethane (EDB)	<0.0050	<0.0050	<0.0050	<0.0050	0.0050
Dibromomethane	<0.0050	<0.0050	<0.0050	<0.0050	0.0050
1,4-Dichlorobenzene	<0.0050	<0.0050	<0.0050	<0.0050	0.0050
1,3-Dichlorobenzene	<0.0050	<0.0050	<0.0050	<0.0050	0.0050

Viorel Vasile
Operations Manager



LABORATORY ANALYSIS RESULTS

Client: The Source Group, Inc. (SH)
Project No: 04-NDLA-007
Project Name: DFSP Norwalk Soil Remediation
Method: VOCs, OXY & TPHG by GC/MS EPA 5035

AA Project No: A5331454
Date Received: 08/25/15
Date Reported: 09/04/15
Units: mg/kg

Date Sampled:	08/24/15	08/24/15	08/24/15	08/24/15	
Date Prepared:	08/28/15	08/28/15	08/28/15	08/28/15	
Date Analyzed:	08/29/15	08/29/15	08/29/15	08/29/15	
AA ID No:	5H25003-69	5H25003-70	5H25003-71	5H25003-72	
Client ID No:	T00349	T00350	T00351	T00352	
Matrix:	Soil	Soil	Soil	Soil	
Dilution Factor:	1	1	1	1	MRL

8260B/5035 +OXY+TPHG (EPA 8260B/5035) (continued)

1,2-Dichlorobenzene	<0.0050	<0.0050	<0.0050	<0.0050	0.0050
Dichlorodifluoromethane (R12)	<0.0050	<0.0050	<0.0050	<0.0050	0.0050
1,1-Dichloroethane	<0.0050	<0.0050	<0.0050	<0.0050	0.0050
1,2-Dichloroethane (EDC)	<0.0050	<0.0050	<0.0050	<0.0050	0.0050
trans-1,2-Dichloroethylene	<0.0050	<0.0050	<0.0050	<0.0050	0.0050
cis-1,2-Dichloroethylene	<0.0050	<0.0050	<0.0050	<0.0050	0.0050
1,1-Dichloroethylene	<0.0050	<0.0050	<0.0050	<0.0050	0.0050
2,2-Dichloropropane	<0.0050	<0.0050	<0.0050	<0.0050	0.0050
1,3-Dichloropropane	<0.0050	<0.0050	<0.0050	<0.0050	0.0050
1,2-Dichloropropane	<0.0050	<0.0050	<0.0050	<0.0050	0.0050
trans-1,3-Dichloropropylene	<0.0050	<0.0050	<0.0050	<0.0050	0.0050
1,1-Dichloropropylene	<0.0050	<0.0050	<0.0050	<0.0050	0.0050
cis-1,3-Dichloropropylene	<0.0050	<0.0050	<0.0050	<0.0050	0.0050
Diisopropyl ether (DIPE)	<0.0050	<0.0050	<0.0050	<0.0050	0.0050
Ethylbenzene	<0.0020	<0.0020	<0.0020	<0.0020	0.0020
Ethyl-tert-Butyl Ether (ETBE)	<0.0050	<0.0050	<0.0050	<0.0050	0.0050
Gasoline Range Organics (GRO)	<0.50	<0.50	<0.50	<0.50	0.50
Hexachlorobutadiene	<0.010	<0.010	<0.010	<0.010	0.010
2-Hexanone (MBK)	<0.050	<0.050	<0.050	<0.050	0.050
Isopropylbenzene	<0.0050	<0.0050	<0.0050	<0.0050	0.0050
4-Isopropyltoluene	<0.0050	<0.0050	<0.0050	<0.0050	0.0050
Methyl-tert-Butyl Ether (MTBE)	<0.0050	<0.0050	<0.0050	<0.0050	0.0050
Methylene Chloride	<0.050	<0.050	<0.050	<0.050	0.050
4-Methyl-2-pentanone (MIBK)	<0.050	<0.050	<0.050	<0.050	0.050
Naphthalene	<0.010	<0.010	<0.010	<0.010	0.010
n-Propylbenzene	<0.0050	<0.0050	<0.0050	<0.0050	0.0050

Viorel Vasile
Operations Manager



LABORATORY ANALYSIS RESULTS

Client: The Source Group, Inc. (SH)
Project No: 04-NDLA-007
Project Name: DFSP Norwalk Soil Remediation
Method: VOCs, OXY & TPHG by GC/MS EPA 5035

AA Project No: A5331454
Date Received: 08/25/15
Date Reported: 09/04/15
Units: mg/kg

Date Sampled:	08/24/15	08/24/15	08/24/15	08/24/15	
Date Prepared:	08/28/15	08/28/15	08/28/15	08/28/15	
Date Analyzed:	08/29/15	08/29/15	08/29/15	08/29/15	
AA ID No:	5H25003-69	5H25003-70	5H25003-71	5H25003-72	
Client ID No:	T00349	T00350	T00351	T00352	
Matrix:	Soil	Soil	Soil	Soil	
Dilution Factor:	1	1	1	1	MRL

8260B/5035 +OXY+TPHG (EPA 8260B/5035) (continued)

Styrene	<0.0050	<0.0050	<0.0050	<0.0050	0.0050
1,1,1,2-Tetrachloroethane	<0.0050	<0.0050	<0.0050	<0.0050	0.0050
1,1,2,2-Tetrachloroethane	<0.0050	<0.0050	<0.0050	<0.0050	0.0050
Tetrachloroethylene (PCE)	<0.0050	<0.0050	<0.0050	<0.0050	0.0050
Toluene	<0.0020	0.0022	<0.0020	<0.0020	0.0020
1,2,4-Trichlorobenzene	<0.0050	<0.0050	<0.0050	<0.0050	0.0050
1,2,3-Trichlorobenzene	<0.0050	<0.0050	<0.0050	<0.0050	0.0050
1,1,2-Trichloroethane	<0.0050	<0.0050	<0.0050	<0.0050	0.0050
1,1,1-Trichloroethane	<0.0050	<0.0050	<0.0050	<0.0050	0.0050
Trichloroethylene (TCE)	<0.0050	<0.0050	<0.0050	<0.0050	0.0050
Trichlorofluoromethane (R11)	<0.0050	<0.0050	<0.0050	<0.0050	0.0050
1,2,3-Trichloropropane	<0.0050	<0.0050	<0.0050	<0.0050	0.0050
1,1,2-Trichloro-1,2,2-trifluoroethane (R113)	<0.0050	<0.0050	<0.0050	<0.0050	0.0050
1,3,5-Trimethylbenzene	<0.0050	<0.0050	<0.0050	<0.0050	0.0050
1,2,4-Trimethylbenzene	<0.0050	<0.0050	<0.0050	<0.0050	0.0050
Vinyl chloride	<0.0050	<0.0050	<0.0050	<0.0050	0.0050
o-Xylene	<0.0020	<0.0020	<0.0020	<0.0020	0.0020
m,p-Xylenes	<0.0020	<0.0020	<0.0020	<0.0020	0.0020

Surrogates

					<u>%REC Limits</u>
4-Bromofluorobenzene	139%	144% [5]	139%	148% [5]	70-140
Dibromofluoromethane	141% [5]	152% [5]	145%	149% [5]	70-140
Toluene-d8	122%	125%	122%	126%	70-140

Viorel Vasile
Operations Manager



LABORATORY ANALYSIS RESULTS

Client: The Source Group, Inc. (SH)
Project No: 04-NDLA-007
Project Name: DFSP Norwalk Soil Remediation
Method: VOCs, OXY & TPHG by GC/MS EPA 5035

AA Project No: A5331454
Date Received: 08/25/15
Date Reported: 09/04/15
Units: mg/kg

Date Sampled:	08/24/15	08/24/15	08/24/15	08/24/15	
Date Prepared:	08/28/15	08/27/15	08/28/15	08/27/15	
Date Analyzed:	08/29/15	08/28/15	08/28/15	08/27/15	
AA ID No:	5H25003-73	5H25003-74	5H25003-75	5H25003-76	
Client ID No:	T00353	T00354	T00355	T00356	
Matrix:	Soil	Soil	Soil	Soil	
Dilution Factor:	1	1	1	1	MRL

8260B/5035 +OXY+TPHG (EPA 8260B/5035)

Acetone	<0.050	<0.050	<0.050	<0.050	0.050
tert-Amyl Methyl Ether (TAME)	<0.0050	<0.0050	<0.0050	<0.0050	0.0050
Benzene	<0.010	<0.010	<0.010	<0.010	0.010
Bromobenzene	<0.0050	<0.0050	<0.0050	<0.0050	0.0050
Bromochloromethane	<0.0050	<0.0050	<0.0050	<0.0050	0.0050
Bromodichloromethane	<0.0050	<0.0050	<0.0050	<0.0050	0.0050
Bromoform	<0.0050	<0.0050	<0.0050	<0.0050	0.0050
Bromomethane	<0.0050	<0.0050	<0.0050	<0.0050	0.0050
2-Butanone (MEK)	<0.050	<0.050	<0.050	<0.050	0.050
tert-Butyl alcohol (TBA)	<0.020	<0.020	<0.020	<0.020	0.020
sec-Butylbenzene	<0.0050	<0.0050	<0.0050	<0.0050	0.0050
tert-Butylbenzene	<0.0050	<0.0050	<0.0050	<0.0050	0.0050
n-Butylbenzene	<0.0050	<0.0050	<0.0050	<0.0050	0.0050
Carbon Disulfide	<0.0050	<0.0050	<0.0050	<0.0050	0.0050
Carbon Tetrachloride	<0.0050	<0.0050	<0.0050	<0.0050	0.0050
Chlorobenzene	<0.0050	<0.0050	<0.0050	<0.0050	0.0050
Chloroethane	<0.0050	<0.0050	<0.0050	<0.0050	0.0050
Chloroform	<0.0050	<0.0050	<0.0050	<0.0050	0.0050
Chloromethane	<0.0050	<0.0050	<0.0050	<0.0050	0.0050
2-Chlorotoluene	<0.0050	<0.0050	<0.0050	<0.0050	0.0050
4-Chlorotoluene	<0.0050	<0.0050	<0.0050	<0.0050	0.0050
1,2-Dibromo-3-chloropropane	<0.010	<0.010	<0.010	<0.010	0.010
Dibromochloromethane	<0.0050	<0.0050	<0.0050	<0.0050	0.0050
1,2-Dibromoethane (EDB)	<0.0050	<0.0050	<0.0050	<0.0050	0.0050
Dibromomethane	<0.0050	<0.0050	<0.0050	<0.0050	0.0050
1,4-Dichlorobenzene	<0.0050	<0.0050	<0.0050	<0.0050	0.0050
1,3-Dichlorobenzene	<0.0050	<0.0050	<0.0050	<0.0050	0.0050

Viorel Vasile
Operations Manager



LABORATORY ANALYSIS RESULTS

Client: The Source Group, Inc. (SH)
Project No: 04-NDLA-007
Project Name: DFSP Norwalk Soil Remediation
Method: VOCs, OXY & TPHG by GC/MS EPA 5035

AA Project No: A5331454
Date Received: 08/25/15
Date Reported: 09/04/15
Units: mg/kg

Date Sampled:	08/24/15	08/24/15	08/24/15	08/24/15	
Date Prepared:	08/28/15	08/27/15	08/28/15	08/27/15	
Date Analyzed:	08/29/15	08/28/15	08/28/15	08/27/15	
AA ID No:	5H25003-73	5H25003-74	5H25003-75	5H25003-76	
Client ID No:	T00353	T00354	T00355	T00356	
Matrix:	Soil	Soil	Soil	Soil	
Dilution Factor:	1	1	1	1	MRL

8260B/5035 +OXY+TPHG (EPA 8260B/5035) (continued)

1,2-Dichlorobenzene	<0.0050	<0.0050	<0.0050	<0.0050	0.0050
Dichlorodifluoromethane (R12)	<0.0050	<0.0050	<0.0050	<0.0050	0.0050
1,1-Dichloroethane	<0.0050	<0.0050	<0.0050	<0.0050	0.0050
1,2-Dichloroethane (EDC)	<0.0050	<0.0050	<0.0050	<0.0050	0.0050
trans-1,2-Dichloroethylene	<0.0050	<0.0050	<0.0050	<0.0050	0.0050
cis-1,2-Dichloroethylene	<0.0050	<0.0050	<0.0050	<0.0050	0.0050
1,1-Dichloroethylene	<0.0050	<0.0050	<0.0050	<0.0050	0.0050
2,2-Dichloropropane	<0.0050	<0.0050	<0.0050	<0.0050	0.0050
1,3-Dichloropropane	<0.0050	<0.0050	<0.0050	<0.0050	0.0050
1,2-Dichloropropane	<0.0050	<0.0050	<0.0050	<0.0050	0.0050
trans-1,3-Dichloropropylene	<0.0050	<0.0050	<0.0050	<0.0050	0.0050
1,1-Dichloropropylene	<0.0050	<0.0050	<0.0050	<0.0050	0.0050
cis-1,3-Dichloropropylene	<0.0050	<0.0050	<0.0050	<0.0050	0.0050
Diisopropyl ether (DIPE)	<0.0050	<0.0050	<0.0050	<0.0050	0.0050
Ethylbenzene	<0.0020	<0.0020	<0.0020	<0.0020	0.0020
Ethyl-tert-Butyl Ether (ETBE)	<0.0050	<0.0050	<0.0050	<0.0050	0.0050
Gasoline Range Organics (GRO)	<0.50	<0.50	<0.50	<0.50	0.50
Hexachlorobutadiene	<0.010	<0.010	<0.010	<0.010	0.010
2-Hexanone (MBK)	<0.050	<0.050	<0.050	<0.050	0.050
Isopropylbenzene	<0.0050	<0.0050	<0.0050	<0.0050	0.0050
4-Isopropyltoluene	<0.0050	<0.0050	<0.0050	<0.0050	0.0050
Methyl-tert-Butyl Ether (MTBE)	<0.0050	<0.0050	<0.0050	<0.0050	0.0050
Methylene Chloride	<0.050	<0.050	<0.050	<0.050	0.050
4-Methyl-2-pentanone (MIBK)	<0.050	<0.050	<0.050	<0.050	0.050
Naphthalene	<0.010	<0.010	<0.010	<0.010	0.010
n-Propylbenzene	<0.0050	<0.0050	<0.0050	<0.0050	0.0050

Viorel Vasile
Operations Manager



LABORATORY ANALYSIS RESULTS

Client: The Source Group, Inc. (SH)
Project No: 04-NDLA-007
Project Name: DFSP Norwalk Soil Remediation
Method: VOCs, OXY & TPHG by GC/MS EPA 5035

AA Project No: A5331454
Date Received: 08/25/15
Date Reported: 09/04/15
Units: mg/kg

Date Sampled:	08/24/15	08/24/15	08/24/15	08/24/15	
Date Prepared:	08/28/15	08/27/15	08/28/15	08/27/15	
Date Analyzed:	08/29/15	08/28/15	08/28/15	08/27/15	
AA ID No:	5H25003-73	5H25003-74	5H25003-75	5H25003-76	
Client ID No:	T00353	T00354	T00355	T00356	
Matrix:	Soil	Soil	Soil	Soil	
Dilution Factor:	1	1	1	1	MRL

8260B/5035 +OXY+TPHG (EPA 8260B/5035) (continued)

Styrene	<0.0050	<0.0050	<0.0050	<0.0050	0.0050
1,1,1,2-Tetrachloroethane	<0.0050	<0.0050	<0.0050	<0.0050	0.0050
1,1,2,2-Tetrachloroethane	<0.0050	<0.0050	<0.0050	<0.0050	0.0050
Tetrachloroethylene (PCE)	<0.0050	<0.0050	<0.0050	<0.0050	0.0050
Toluene	<0.0020	<0.0020	<0.0020	<0.0020	0.0020
1,2,4-Trichlorobenzene	<0.0050	<0.0050	<0.0050	<0.0050	0.0050
1,2,3-Trichlorobenzene	<0.0050	<0.0050	<0.0050	<0.0050	0.0050
1,1,2-Trichloroethane	<0.0050	<0.0050	<0.0050	<0.0050	0.0050
1,1,1-Trichloroethane	<0.0050	<0.0050	<0.0050	<0.0050	0.0050
Trichloroethylene (TCE)	<0.0050	<0.0050	<0.0050	<0.0050	0.0050
Trichlorofluoromethane (R11)	<0.0050	<0.0050	<0.0050	<0.0050	0.0050
1,2,3-Trichloropropane	<0.0050	<0.0050	<0.0050	<0.0050	0.0050
1,1,2-Trichloro-1,2,2-trifluoroethane (R113)	<0.0050	<0.0050	<0.0050	<0.0050	0.0050
1,3,5-Trimethylbenzene	<0.0050	<0.0050	<0.0050	<0.0050	0.0050
1,2,4-Trimethylbenzene	<0.0050	<0.0050	<0.0050	<0.0050	0.0050
Vinyl chloride	<0.0050	<0.0050	<0.0050	<0.0050	0.0050
o-Xylene	<0.0020	<0.0020	<0.0020	<0.0020	0.0020
m,p-Xylenes	<0.0020	<0.0020	<0.0020	<0.0020	0.0020

Surrogates

					%REC Limits
4-Bromofluorobenzene	138%	142% [5]	128%	105%	70-140
Dibromofluoromethane	138%	146% [5]	142% [5]	123%	70-140
Toluene-d8	123%	120%	111%	103%	70-140

Viorel Vasile
Operations Manager



LABORATORY ANALYSIS RESULTS

Client: The Source Group, Inc. (SH)
Project No: 04-NDLA-007
Project Name: DFSP Norwalk Soil Remediation
Method: VOCs, OXY & TPHG by GC/MS EPA 5035

AA Project No: A5331454
Date Received: 08/25/15
Date Reported: 09/04/15
Units: mg/kg

Date Sampled:	08/24/15	08/24/15	08/24/15	08/24/15	
Date Prepared:	08/27/15	08/27/15	08/27/15	08/27/15	
Date Analyzed:	08/27/15	08/27/15	08/27/15	08/27/15	
AA ID No:	5H25003-77	5H25003-78	5H25003-79	5H25003-80	
Client ID No:	T00357	T00358	T00359	T00360	
Matrix:	Soil	Soil	Soil	Soil	
Dilution Factor:	1	1	1	1	MRL

8260B/5035 +OXY+TPHG (EPA 8260B/5035)

Acetone	<0.050	<0.050	<0.050	<0.050	0.050
tert-Amyl Methyl Ether (TAME)	<0.0050	<0.0050	<0.0050	<0.0050	0.0050
Benzene	<0.010	<0.010	<0.010	<0.010	0.010
Bromobenzene	<0.0050	<0.0050	<0.0050	<0.0050	0.0050
Bromochloromethane	<0.0050	<0.0050	<0.0050	<0.0050	0.0050
Bromodichloromethane	<0.0050	<0.0050	<0.0050	<0.0050	0.0050
Bromoform	<0.0050	<0.0050	<0.0050	<0.0050	0.0050
Bromomethane	<0.0050	<0.0050	<0.0050	<0.0050	0.0050
2-Butanone (MEK)	<0.050	<0.050	<0.050	<0.050	0.050
tert-Butyl alcohol (TBA)	<0.020	<0.020	<0.020	<0.020	0.020
sec-Butylbenzene	<0.0050	<0.0050	<0.0050	<0.0050	0.0050
tert-Butylbenzene	<0.0050	<0.0050	<0.0050	<0.0050	0.0050
n-Butylbenzene	<0.0050	<0.0050	<0.0050	<0.0050	0.0050
Carbon Disulfide	<0.0050	<0.0050	<0.0050	<0.0050	0.0050
Carbon Tetrachloride	<0.0050	<0.0050	<0.0050	<0.0050	0.0050
Chlorobenzene	<0.0050	<0.0050	<0.0050	<0.0050	0.0050
Chloroethane	<0.0050	<0.0050	<0.0050	<0.0050	0.0050
Chloroform	<0.0050	<0.0050	<0.0050	<0.0050	0.0050
Chloromethane	<0.0050	<0.0050	<0.0050	<0.0050	0.0050
2-Chlorotoluene	<0.0050	<0.0050	<0.0050	<0.0050	0.0050
4-Chlorotoluene	<0.0050	<0.0050	<0.0050	<0.0050	0.0050
1,2-Dibromo-3-chloropropane	<0.010	<0.010	<0.010	<0.010	0.010
Dibromochloromethane	<0.0050	<0.0050	<0.0050	<0.0050	0.0050
1,2-Dibromoethane (EDB)	<0.0050	<0.0050	<0.0050	<0.0050	0.0050
Dibromomethane	<0.0050	<0.0050	<0.0050	<0.0050	0.0050
1,4-Dichlorobenzene	<0.0050	<0.0050	<0.0050	<0.0050	0.0050
1,3-Dichlorobenzene	<0.0050	<0.0050	<0.0050	<0.0050	0.0050

Viorel Vasile
Operations Manager



LABORATORY ANALYSIS RESULTS

Client: The Source Group, Inc. (SH)
Project No: 04-NDLA-007
Project Name: DFSP Norwalk Soil Remediation
Method: VOCs, OXY & TPHG by GC/MS EPA 5035

AA Project No: A5331454
Date Received: 08/25/15
Date Reported: 09/04/15
Units: mg/kg

Date Sampled:	08/24/15	08/24/15	08/24/15	08/24/15	
Date Prepared:	08/27/15	08/27/15	08/27/15	08/27/15	
Date Analyzed:	08/27/15	08/27/15	08/27/15	08/27/15	
AA ID No:	5H25003-77	5H25003-78	5H25003-79	5H25003-80	
Client ID No:	T00357	T00358	T00359	T00360	
Matrix:	Soil	Soil	Soil	Soil	
Dilution Factor:	1	1	1	1	MRL

8260B/5035 +OXY+TPHG (EPA 8260B/5035) (continued)

1,2-Dichlorobenzene	<0.0050	<0.0050	<0.0050	<0.0050	0.0050
Dichlorodifluoromethane (R12)	<0.0050	<0.0050	<0.0050	<0.0050	0.0050
1,1-Dichloroethane	<0.0050	<0.0050	<0.0050	<0.0050	0.0050
1,2-Dichloroethane (EDC)	<0.0050	<0.0050	<0.0050	<0.0050	0.0050
trans-1,2-Dichloroethylene	<0.0050	<0.0050	<0.0050	<0.0050	0.0050
cis-1,2-Dichloroethylene	<0.0050	<0.0050	<0.0050	<0.0050	0.0050
1,1-Dichloroethylene	<0.0050	<0.0050	<0.0050	<0.0050	0.0050
2,2-Dichloropropane	<0.0050	<0.0050	<0.0050	<0.0050	0.0050
1,3-Dichloropropane	<0.0050	<0.0050	<0.0050	<0.0050	0.0050
1,2-Dichloropropane	<0.0050	<0.0050	<0.0050	<0.0050	0.0050
trans-1,3-Dichloropropylene	<0.0050	<0.0050	<0.0050	<0.0050	0.0050
1,1-Dichloropropylene	<0.0050	<0.0050	<0.0050	<0.0050	0.0050
cis-1,3-Dichloropropylene	<0.0050	<0.0050	<0.0050	<0.0050	0.0050
Diisopropyl ether (DIPE)	<0.0050	<0.0050	<0.0050	<0.0050	0.0050
Ethylbenzene	<0.0020	<0.0020	<0.0020	<0.0020	0.0020
Ethyl-tert-Butyl Ether (ETBE)	<0.0050	<0.0050	<0.0050	<0.0050	0.0050
Gasoline Range Organics (GRO)	<0.50	<0.50	<0.50	<0.50	0.50
Hexachlorobutadiene	<0.010	<0.010	<0.010	<0.010	0.010
2-Hexanone (MBK)	<0.050	<0.050	<0.050	<0.050	0.050
Isopropylbenzene	<0.0050	<0.0050	<0.0050	<0.0050	0.0050
4-Isopropyltoluene	<0.0050	<0.0050	<0.0050	<0.0050	0.0050
Methyl-tert-Butyl Ether (MTBE)	<0.0050	<0.0050	<0.0050	<0.0050	0.0050
Methylene Chloride	<0.050	<0.050	<0.050	<0.050	0.050
4-Methyl-2-pentanone (MIBK)	<0.050	<0.050	<0.050	<0.050	0.050
Naphthalene	<0.010	<0.010	<0.010	<0.010	0.010
n-Propylbenzene	<0.0050	<0.0050	<0.0050	<0.0050	0.0050

Viorel Vasile
Operations Manager



LABORATORY ANALYSIS RESULTS

Client: The Source Group, Inc. (SH)
Project No: 04-NDLA-007
Project Name: DFSP Norwalk Soil Remediation
Method: VOCs, OXY & TPHG by GC/MS EPA 5035

AA Project No: A5331454
Date Received: 08/25/15
Date Reported: 09/04/15
Units: mg/kg

Date Sampled:	08/24/15	08/24/15	08/24/15	08/24/15	
Date Prepared:	08/27/15	08/27/15	08/27/15	08/27/15	
Date Analyzed:	08/27/15	08/27/15	08/27/15	08/27/15	
AA ID No:	5H25003-77	5H25003-78	5H25003-79	5H25003-80	
Client ID No:	T00357	T00358	T00359	T00360	
Matrix:	Soil	Soil	Soil	Soil	
Dilution Factor:	1	1	1	1	MRL

8260B/5035 +OXY+TPHG (EPA 8260B/5035) (continued)

Styrene	<0.0050	<0.0050	<0.0050	<0.0050	0.0050
1,1,1,2-Tetrachloroethane	<0.0050	<0.0050	<0.0050	<0.0050	0.0050
1,1,2,2-Tetrachloroethane	<0.0050	<0.0050	<0.0050	<0.0050	0.0050
Tetrachloroethylene (PCE)	<0.0050	<0.0050	<0.0050	<0.0050	0.0050
Toluene	<0.0020	0.0022	<0.0020	<0.0020	0.0020
1,2,4-Trichlorobenzene	<0.0050	<0.0050	<0.0050	<0.0050	0.0050
1,2,3-Trichlorobenzene	<0.0050	<0.0050	<0.0050	<0.0050	0.0050
1,1,2-Trichloroethane	<0.0050	<0.0050	<0.0050	<0.0050	0.0050
1,1,1-Trichloroethane	<0.0050	<0.0050	<0.0050	<0.0050	0.0050
Trichloroethylene (TCE)	<0.0050	<0.0050	<0.0050	<0.0050	0.0050
Trichlorofluoromethane (R11)	<0.0050	<0.0050	<0.0050	<0.0050	0.0050
1,2,3-Trichloropropane	<0.0050	<0.0050	<0.0050	<0.0050	0.0050
1,1,2-Trichloro-1,2,2-trifluoroethane (R113)	<0.0050	<0.0050	<0.0050	<0.0050	0.0050
1,3,5-Trimethylbenzene	<0.0050	<0.0050	<0.0050	<0.0050	0.0050
1,2,4-Trimethylbenzene	<0.0050	<0.0050	<0.0050	<0.0050	0.0050
Vinyl chloride	<0.0050	<0.0050	<0.0050	<0.0050	0.0050
o-Xylene	<0.0020	<0.0020	<0.0020	<0.0020	0.0020
m,p-Xylenes	<0.0020	<0.0020	<0.0020	<0.0020	0.0020

Surrogates

					<u>%REC Limits</u>
4-Bromofluorobenzene	112%	117%	114%	113%	70-140
Dibromofluoromethane	119%	104%	129%	127%	70-140
Toluene-d8	105%	114%	107%	103%	70-140

Viorel Vasile
Operations Manager



LABORATORY ANALYSIS RESULTS

Client: The Source Group, Inc. (SH)
Project No: 04-NDLA-007
Project Name: DFSP Norwalk Soil Remediation
Method: VOCs, OXY & TPHG by GC/MS EPA 5035

AA Project No: A5331454
Date Received: 08/25/15
Date Reported: 09/04/15
Units: mg/kg

Date Sampled:	08/24/15	08/24/15	08/24/15	08/24/15	
Date Prepared:	08/27/15	08/27/15	08/27/15	08/27/15	
Date Analyzed:	08/27/15	08/27/15	08/27/15	08/27/15	
AA ID No:	5H25003-81	5H25003-82	5H25003-83	5H25003-84	
Client ID No:	T00361	T00362	T00363	T00364	
Matrix:	Soil	Soil	Soil	Soil	
Dilution Factor:	1	1	1	1	MRL

8260B/5035 +OXY+TPHG (EPA 8260B/5035)

Acetone	<0.050	<0.050	<0.050	<0.050	0.050
tert-Amyl Methyl Ether (TAME)	<0.0050	<0.0050	<0.0050	<0.0050	0.0050
Benzene	<0.010	<0.010	<0.010	<0.010	0.010
Bromobenzene	<0.0050	<0.0050	<0.0050	<0.0050	0.0050
Bromochloromethane	<0.0050	<0.0050	<0.0050	<0.0050	0.0050
Bromodichloromethane	<0.0050	<0.0050	<0.0050	<0.0050	0.0050
Bromoform	<0.0050	<0.0050	<0.0050	<0.0050	0.0050
Bromomethane	<0.0050	<0.0050	<0.0050	<0.0050	0.0050
2-Butanone (MEK)	<0.050	<0.050	<0.050	<0.050	0.050
tert-Butyl alcohol (TBA)	<0.020	<0.020	<0.020	<0.020	0.020
sec-Butylbenzene	<0.0050	<0.0050	<0.0050	<0.0050	0.0050
tert-Butylbenzene	<0.0050	<0.0050	<0.0050	<0.0050	0.0050
n-Butylbenzene	<0.0050	<0.0050	<0.0050	<0.0050	0.0050
Carbon Disulfide	<0.0050	<0.0050	<0.0050	<0.0050	0.0050
Carbon Tetrachloride	<0.0050	<0.0050	<0.0050	<0.0050	0.0050
Chlorobenzene	<0.0050	<0.0050	<0.0050	<0.0050	0.0050
Chloroethane	<0.0050	<0.0050	<0.0050	<0.0050	0.0050
Chloroform	<0.0050	<0.0050	<0.0050	<0.0050	0.0050
Chloromethane	<0.0050	<0.0050	<0.0050	<0.0050	0.0050
2-Chlorotoluene	<0.0050	<0.0050	<0.0050	<0.0050	0.0050
4-Chlorotoluene	<0.0050	<0.0050	<0.0050	<0.0050	0.0050
1,2-Dibromo-3-chloropropane	<0.010	<0.010	<0.010	<0.010	0.010
Dibromochloromethane	<0.0050	<0.0050	<0.0050	<0.0050	0.0050
1,2-Dibromoethane (EDB)	<0.0050	<0.0050	<0.0050	<0.0050	0.0050
Dibromomethane	<0.0050	<0.0050	<0.0050	<0.0050	0.0050
1,4-Dichlorobenzene	<0.0050	<0.0050	<0.0050	<0.0050	0.0050
1,3-Dichlorobenzene	<0.0050	<0.0050	<0.0050	<0.0050	0.0050

Viorel Vasile
Operations Manager



LABORATORY ANALYSIS RESULTS

Client: The Source Group, Inc. (SH)
Project No: 04-NDLA-007
Project Name: DFSP Norwalk Soil Remediation
Method: VOCs, OXY & TPHG by GC/MS EPA 5035

AA Project No: A5331454
Date Received: 08/25/15
Date Reported: 09/04/15
Units: mg/kg

Date Sampled:	08/24/15	08/24/15	08/24/15	08/24/15	
Date Prepared:	08/27/15	08/27/15	08/27/15	08/27/15	
Date Analyzed:	08/27/15	08/27/15	08/27/15	08/27/15	
AA ID No:	5H25003-81	5H25003-82	5H25003-83	5H25003-84	
Client ID No:	T00361	T00362	T00363	T00364	
Matrix:	Soil	Soil	Soil	Soil	
Dilution Factor:	1	1	1	1	MRL

8260B/5035 +OXY+TPHG (EPA 8260B/5035) (continued)

1,2-Dichlorobenzene	<0.0050	<0.0050	<0.0050	<0.0050	0.0050
Dichlorodifluoromethane (R12)	<0.0050	<0.0050	<0.0050	<0.0050	0.0050
1,1-Dichloroethane	<0.0050	<0.0050	<0.0050	<0.0050	0.0050
1,2-Dichloroethane (EDC)	<0.0050	<0.0050	<0.0050	<0.0050	0.0050
trans-1,2-Dichloroethylene	<0.0050	<0.0050	<0.0050	<0.0050	0.0050
cis-1,2-Dichloroethylene	<0.0050	<0.0050	<0.0050	<0.0050	0.0050
1,1-Dichloroethylene	<0.0050	<0.0050	<0.0050	<0.0050	0.0050
2,2-Dichloropropane	<0.0050	<0.0050	<0.0050	<0.0050	0.0050
1,3-Dichloropropane	<0.0050	<0.0050	<0.0050	<0.0050	0.0050
1,2-Dichloropropane	<0.0050	<0.0050	<0.0050	<0.0050	0.0050
trans-1,3-Dichloropropylene	<0.0050	<0.0050	<0.0050	<0.0050	0.0050
1,1-Dichloropropylene	<0.0050	<0.0050	<0.0050	<0.0050	0.0050
cis-1,3-Dichloropropylene	<0.0050	<0.0050	<0.0050	<0.0050	0.0050
Diisopropyl ether (DIPE)	<0.0050	<0.0050	<0.0050	<0.0050	0.0050
Ethylbenzene	<0.0020	<0.0020	<0.0020	<0.0020	0.0020
Ethyl-tert-Butyl Ether (ETBE)	<0.0050	<0.0050	<0.0050	<0.0050	0.0050
Gasoline Range Organics (GRO)	<0.50	<0.50	<0.50	<0.50	0.50
Hexachlorobutadiene	<0.010	<0.010	<0.010	<0.010	0.010
2-Hexanone (MBK)	<0.050	<0.050	<0.050	<0.050	0.050
Isopropylbenzene	<0.0050	<0.0050	<0.0050	<0.0050	0.0050
4-Isopropyltoluene	<0.0050	<0.0050	<0.0050	<0.0050	0.0050
Methyl-tert-Butyl Ether (MTBE)	<0.0050	<0.0050	<0.0050	<0.0050	0.0050
Methylene Chloride	<0.050	<0.050	<0.050	<0.050	0.050
4-Methyl-2-pentanone (MIBK)	<0.050	<0.050	<0.050	<0.050	0.050
Naphthalene	<0.010	<0.010	<0.010	<0.010	0.010
n-Propylbenzene	<0.0050	<0.0050	<0.0050	<0.0050	0.0050

Viorel Vasile
Operations Manager



LABORATORY ANALYSIS RESULTS

Client: The Source Group, Inc. (SH)
Project No: 04-NDLA-007
Project Name: DFSP Norwalk Soil Remediation
Method: VOCs, OXY & TPHG by GC/MS EPA 5035

AA Project No: A5331454
Date Received: 08/25/15
Date Reported: 09/04/15
Units: mg/kg

Date Sampled:	08/24/15	08/24/15	08/24/15	08/24/15	
Date Prepared:	08/27/15	08/27/15	08/27/15	08/27/15	
Date Analyzed:	08/27/15	08/27/15	08/27/15	08/27/15	
AA ID No:	5H25003-81	5H25003-82	5H25003-83	5H25003-84	
Client ID No:	T00361	T00362	T00363	T00364	
Matrix:	Soil	Soil	Soil	Soil	
Dilution Factor:	1	1	1	1	MRL

8260B/5035 +OXY+TPHG (EPA 8260B/5035) (continued)

Styrene	<0.0050	<0.0050	<0.0050	<0.0050	0.0050
1,1,1,2-Tetrachloroethane	<0.0050	<0.0050	<0.0050	<0.0050	0.0050
1,1,2,2-Tetrachloroethane	<0.0050	<0.0050	<0.0050	<0.0050	0.0050
Tetrachloroethylene (PCE)	<0.0050	<0.0050	<0.0050	<0.0050	0.0050
Toluene	<0.0020	<0.0020	<0.0020	<0.0020	0.0020
1,2,4-Trichlorobenzene	<0.0050	<0.0050	<0.0050	<0.0050	0.0050
1,2,3-Trichlorobenzene	<0.0050	<0.0050	<0.0050	<0.0050	0.0050
1,1,2-Trichloroethane	<0.0050	<0.0050	<0.0050	<0.0050	0.0050
1,1,1-Trichloroethane	<0.0050	<0.0050	<0.0050	<0.0050	0.0050
Trichloroethylene (TCE)	<0.0050	<0.0050	<0.0050	<0.0050	0.0050
Trichlorofluoromethane (R11)	<0.0050	<0.0050	<0.0050	<0.0050	0.0050
1,2,3-Trichloropropane	<0.0050	<0.0050	<0.0050	<0.0050	0.0050
1,1,2-Trichloro-1,2,2-trifluoroethane (R113)	<0.0050	<0.0050	<0.0050	<0.0050	0.0050
1,3,5-Trimethylbenzene	<0.0050	<0.0050	<0.0050	<0.0050	0.0050
1,2,4-Trimethylbenzene	<0.0050	<0.0050	<0.0050	<0.0050	0.0050
Vinyl chloride	<0.0050	<0.0050	<0.0050	<0.0050	0.0050
o-Xylene	<0.0020	<0.0020	<0.0020	<0.0020	0.0020
m,p-Xylenes	<0.0020	<0.0020	<0.0020	<0.0020	0.0020

Surrogates					%REC Limits
4-Bromofluorobenzene	106%	110%	115%	116%	70-140
Dibromofluoromethane	127%	131%	133%	137%	70-140
Toluene-d8	103%	104%	104%	106%	70-140

Viorel Vasile
 Operations Manager



LABORATORY ANALYSIS RESULTS

Client: The Source Group, Inc. (SH)
Project No: 04-NDLA-007
Project Name: DFSP Norwalk Soil Remediation
Method: VOCs, OXY & TPHG by GC/MS EPA 5035

AA Project No: A5331454
Date Received: 08/25/15
Date Reported: 09/04/15
Units: mg/kg

Date Sampled:	08/24/15	08/24/15	08/24/15	08/24/15	
Date Prepared:	08/27/15	08/27/15	08/27/15	08/27/15	
Date Analyzed:	08/27/15	08/27/15	08/27/15	08/27/15	
AA ID No:	5H25003-85	5H25003-86	5H25003-87	5H25003-88	
Client ID No:	T00365	T00366	T00367	T00368	
Matrix:	Soil	Soil	Soil	Soil	
Dilution Factor:	1	1	1	1	MRL

8260B/5035 +OXY+TPHG (EPA 8260B/5035)

Acetone	<0.050	<0.050	<0.050	<0.050	0.050
tert-Amyl Methyl Ether (TAME)	<0.0050	<0.0050	<0.0050	<0.0050	0.0050
Benzene	<0.010	<0.010	<0.010	<0.010	0.010
Bromobenzene	<0.0050	<0.0050	<0.0050	<0.0050	0.0050
Bromochloromethane	<0.0050	<0.0050	<0.0050	<0.0050	0.0050
Bromodichloromethane	<0.0050	<0.0050	<0.0050	<0.0050	0.0050
Bromoform	<0.0050	<0.0050	<0.0050	<0.0050	0.0050
Bromomethane	<0.0050	<0.0050	<0.0050	<0.0050	0.0050
2-Butanone (MEK)	<0.050	<0.050	<0.050	<0.050	0.050
tert-Butyl alcohol (TBA)	<0.020	<0.020	<0.020	<0.020	0.020
sec-Butylbenzene	<0.0050	<0.0050	<0.0050	<0.0050	0.0050
tert-Butylbenzene	<0.0050	<0.0050	<0.0050	<0.0050	0.0050
n-Butylbenzene	<0.0050	<0.0050	<0.0050	<0.0050	0.0050
Carbon Disulfide	<0.0050	<0.0050	<0.0050	<0.0050	0.0050
Carbon Tetrachloride	<0.0050	<0.0050	<0.0050	<0.0050	0.0050
Chlorobenzene	<0.0050	<0.0050	<0.0050	<0.0050	0.0050
Chloroethane	<0.0050	<0.0050	<0.0050	<0.0050	0.0050
Chloroform	<0.0050	<0.0050	<0.0050	<0.0050	0.0050
Chloromethane	<0.0050	<0.0050	<0.0050	<0.0050	0.0050
2-Chlorotoluene	<0.0050	<0.0050	<0.0050	<0.0050	0.0050
4-Chlorotoluene	<0.0050	<0.0050	<0.0050	<0.0050	0.0050
1,2-Dibromo-3-chloropropane	<0.010	<0.010	<0.010	<0.010	0.010
Dibromochloromethane	<0.0050	<0.0050	<0.0050	<0.0050	0.0050
1,2-Dibromoethane (EDB)	<0.0050	<0.0050	<0.0050	<0.0050	0.0050
Dibromomethane	<0.0050	<0.0050	<0.0050	<0.0050	0.0050
1,4-Dichlorobenzene	<0.0050	<0.0050	<0.0050	<0.0050	0.0050
1,3-Dichlorobenzene	<0.0050	<0.0050	<0.0050	<0.0050	0.0050

Viorel Vasile
Operations Manager



LABORATORY ANALYSIS RESULTS

Client: The Source Group, Inc. (SH)
Project No: 04-NDLA-007
Project Name: DFSP Norwalk Soil Remediation
Method: VOCs, OXY & TPHG by GC/MS EPA 5035

AA Project No: A5331454
Date Received: 08/25/15
Date Reported: 09/04/15
Units: mg/kg

Date Sampled:	08/24/15	08/24/15	08/24/15	08/24/15	
Date Prepared:	08/27/15	08/27/15	08/27/15	08/27/15	
Date Analyzed:	08/27/15	08/27/15	08/27/15	08/27/15	
AA ID No:	5H25003-85	5H25003-86	5H25003-87	5H25003-88	
Client ID No:	T00365	T00366	T00367	T00368	
Matrix:	Soil	Soil	Soil	Soil	
Dilution Factor:	1	1	1	1	MRL

8260B/5035 +OXY+TPHG (EPA 8260B/5035) (continued)

1,2-Dichlorobenzene	<0.0050	<0.0050	<0.0050	<0.0050	0.0050
Dichlorodifluoromethane (R12)	<0.0050	<0.0050	<0.0050	<0.0050	0.0050
1,1-Dichloroethane	<0.0050	<0.0050	<0.0050	<0.0050	0.0050
1,2-Dichloroethane (EDC)	<0.0050	<0.0050	<0.0050	<0.0050	0.0050
trans-1,2-Dichloroethylene	<0.0050	<0.0050	<0.0050	<0.0050	0.0050
cis-1,2-Dichloroethylene	<0.0050	<0.0050	<0.0050	<0.0050	0.0050
1,1-Dichloroethylene	<0.0050	<0.0050	<0.0050	<0.0050	0.0050
2,2-Dichloropropane	<0.0050	<0.0050	<0.0050	<0.0050	0.0050
1,3-Dichloropropane	<0.0050	<0.0050	<0.0050	<0.0050	0.0050
1,2-Dichloropropane	<0.0050	<0.0050	<0.0050	<0.0050	0.0050
trans-1,3-Dichloropropylene	<0.0050	<0.0050	<0.0050	<0.0050	0.0050
1,1-Dichloropropylene	<0.0050	<0.0050	<0.0050	<0.0050	0.0050
cis-1,3-Dichloropropylene	<0.0050	<0.0050	<0.0050	<0.0050	0.0050
Diisopropyl ether (DIPE)	<0.0050	<0.0050	<0.0050	<0.0050	0.0050
Ethylbenzene	<0.0020	<0.0020	<0.0020	<0.0020	0.0020
Ethyl-tert-Butyl Ether (ETBE)	<0.0050	<0.0050	<0.0050	<0.0050	0.0050
Gasoline Range Organics (GRO)	<0.50	<0.50	<0.50	<0.50	0.50
Hexachlorobutadiene	<0.010	<0.010	<0.010	<0.010	0.010
2-Hexanone (MBK)	<0.050	<0.050	<0.050	<0.050	0.050
Isopropylbenzene	<0.0050	<0.0050	<0.0050	<0.0050	0.0050
4-Isopropyltoluene	<0.0050	<0.0050	<0.0050	<0.0050	0.0050
Methyl-tert-Butyl Ether (MTBE)	<0.0050	<0.0050	<0.0050	<0.0050	0.0050
Methylene Chloride	<0.050	<0.050	<0.050	<0.050	0.050
4-Methyl-2-pentanone (MIBK)	<0.050	<0.050	<0.050	<0.050	0.050
Naphthalene	<0.010	<0.010	<0.010	<0.010	0.010
n-Propylbenzene	<0.0050	<0.0050	<0.0050	<0.0050	0.0050

Viorel Vasile
Operations Manager



LABORATORY ANALYSIS RESULTS

Client: The Source Group, Inc. (SH)
Project No: 04-NDLA-007
Project Name: DFSP Norwalk Soil Remediation
Method: VOCs, OXY & TPHG by GC/MS EPA 5035

AA Project No: A5331454
Date Received: 08/25/15
Date Reported: 09/04/15
Units: mg/kg

Date Sampled:	08/24/15	08/24/15	08/24/15	08/24/15	
Date Prepared:	08/27/15	08/27/15	08/27/15	08/27/15	
Date Analyzed:	08/27/15	08/27/15	08/27/15	08/27/15	
AA ID No:	5H25003-85	5H25003-86	5H25003-87	5H25003-88	
Client ID No:	T00365	T00366	T00367	T00368	
Matrix:	Soil	Soil	Soil	Soil	
Dilution Factor:	1	1	1	1	MRL

8260B/5035 +OXY+TPHG (EPA 8260B/5035) (continued)

Styrene	<0.0050	<0.0050	<0.0050	<0.0050	0.0050
1,1,1,2-Tetrachloroethane	<0.0050	<0.0050	<0.0050	<0.0050	0.0050
1,1,2,2-Tetrachloroethane	<0.0050	<0.0050	<0.0050	<0.0050	0.0050
Tetrachloroethylene (PCE)	<0.0050	<0.0050	<0.0050	<0.0050	0.0050
Toluene	<0.0020	<0.0020	<0.0020	<0.0020	0.0020
1,2,4-Trichlorobenzene	<0.0050	<0.0050	<0.0050	<0.0050	0.0050
1,2,3-Trichlorobenzene	<0.0050	<0.0050	<0.0050	<0.0050	0.0050
1,1,2-Trichloroethane	<0.0050	<0.0050	<0.0050	<0.0050	0.0050
1,1,1-Trichloroethane	<0.0050	<0.0050	<0.0050	<0.0050	0.0050
Trichloroethylene (TCE)	<0.0050	<0.0050	<0.0050	<0.0050	0.0050
Trichlorofluoromethane (R11)	<0.0050	<0.0050	<0.0050	<0.0050	0.0050
1,2,3-Trichloropropane	<0.0050	<0.0050	<0.0050	<0.0050	0.0050
1,1,2-Trichloro-1,2,2-trifluoroethane (R113)	<0.0050	<0.0050	<0.0050	<0.0050	0.0050
1,3,5-Trimethylbenzene	<0.0050	<0.0050	<0.0050	<0.0050	0.0050
1,2,4-Trimethylbenzene	<0.0050	<0.0050	<0.0050	<0.0050	0.0050
Vinyl chloride	<0.0050	<0.0050	<0.0050	<0.0050	0.0050
o-Xylene	<0.0020	<0.0020	<0.0020	<0.0020	0.0020
m,p-Xylenes	<0.0020	<0.0020	<0.0020	<0.0020	0.0020

Surrogates					%REC Limits
4-Bromofluorobenzene	115%	122%	124%	133%	70-140
Dibromofluoromethane	138%	141% [5]	143% [5]	140%	70-140
Toluene-d8	107%	107%	110%	116%	70-140

Viorel Vasile
Operations Manager



LABORATORY ANALYSIS RESULTS

Client: The Source Group, Inc. (SH)
Project No: 04-NDLA-007
Project Name: DFSP Norwalk Soil Remediation
Method: VOCs, OXY & TPHG by GC/MS EPA 5035

AA Project No: A5331454
Date Received: 08/25/15
Date Reported: 09/04/15
Units: mg/kg

Date Sampled:	08/24/15	08/24/15	08/24/15	08/24/15	
Date Prepared:	08/27/15	08/27/15	08/27/15	08/28/15	
Date Analyzed:	08/27/15	08/28/15	08/28/15	08/28/15	
AA ID No:	5H25003-89	5H25003-90	5H25003-91	5H25003-92	
Client ID No:	T00369	T00370	T00371	T00372	
Matrix:	Soil	Soil	Soil	Soil	
Dilution Factor:	1	1	1	1	MRL

8260B/5035 +OXY+TPHG (EPA 8260B/5035)

Acetone	<0.050	<0.050	<0.050	<0.050	0.050
tert-Amyl Methyl Ether (TAME)	<0.0050	<0.0050	<0.0050	<0.0050	0.0050
Benzene	<0.010	<0.010	<0.010	<0.010	0.010
Bromobenzene	<0.0050	<0.0050	<0.0050	<0.0050	0.0050
Bromochloromethane	<0.0050	<0.0050	<0.0050	<0.0050	0.0050
Bromodichloromethane	<0.0050	<0.0050	<0.0050	<0.0050	0.0050
Bromoform	<0.0050	<0.0050	<0.0050	<0.0050	0.0050
Bromomethane	<0.0050	<0.0050	<0.0050	<0.0050	0.0050
2-Butanone (MEK)	<0.050	<0.050	<0.050	<0.050	0.050
tert-Butyl alcohol (TBA)	<0.020	<0.020	<0.020	<0.020	0.020
sec-Butylbenzene	<0.0050	<0.0050	<0.0050	<0.0050	0.0050
tert-Butylbenzene	<0.0050	<0.0050	<0.0050	<0.0050	0.0050
n-Butylbenzene	<0.0050	<0.0050	<0.0050	<0.0050	0.0050
Carbon Disulfide	<0.0050	<0.0050	<0.0050	<0.0050	0.0050
Carbon Tetrachloride	<0.0050	<0.0050	<0.0050	<0.0050	0.0050
Chlorobenzene	<0.0050	<0.0050	<0.0050	<0.0050	0.0050
Chloroethane	<0.0050	<0.0050	<0.0050	<0.0050	0.0050
Chloroform	<0.0050	<0.0050	<0.0050	<0.0050	0.0050
Chloromethane	<0.0050	<0.0050	<0.0050	<0.0050	0.0050
2-Chlorotoluene	<0.0050	<0.0050	<0.0050	<0.0050	0.0050
4-Chlorotoluene	<0.0050	<0.0050	<0.0050	<0.0050	0.0050
1,2-Dibromo-3-chloropropane	<0.010	<0.010	<0.010	<0.010	0.010
Dibromochloromethane	<0.0050	<0.0050	<0.0050	<0.0050	0.0050
1,2-Dibromoethane (EDB)	<0.0050	<0.0050	<0.0050	<0.0050	0.0050
Dibromomethane	<0.0050	<0.0050	<0.0050	<0.0050	0.0050
1,4-Dichlorobenzene	<0.0050	<0.0050	<0.0050	<0.0050	0.0050
1,3-Dichlorobenzene	<0.0050	<0.0050	<0.0050	<0.0050	0.0050

Viorel Vasile
Operations Manager



LABORATORY ANALYSIS RESULTS

Client: The Source Group, Inc. (SH)
Project No: 04-NDLA-007
Project Name: DFSP Norwalk Soil Remediation
Method: VOCs, OXY & TPHG by GC/MS EPA 5035

AA Project No: A5331454
Date Received: 08/25/15
Date Reported: 09/04/15
Units: mg/kg

Date Sampled:	08/24/15	08/24/15	08/24/15	08/24/15	
Date Prepared:	08/27/15	08/27/15	08/27/15	08/28/15	
Date Analyzed:	08/27/15	08/28/15	08/28/15	08/28/15	
AA ID No:	5H25003-89	5H25003-90	5H25003-91	5H25003-92	
Client ID No:	T00369	T00370	T00371	T00372	
Matrix:	Soil	Soil	Soil	Soil	
Dilution Factor:	1	1	1	1	MRL

8260B/5035 +OXY+TPHG (EPA 8260B/5035) (continued)

1,2-Dichlorobenzene	<0.0050	<0.0050	<0.0050	<0.0050	0.0050
Dichlorodifluoromethane (R12)	<0.0050	<0.0050	<0.0050	<0.0050	0.0050
1,1-Dichloroethane	<0.0050	<0.0050	<0.0050	<0.0050	0.0050
1,2-Dichloroethane (EDC)	<0.0050	<0.0050	<0.0050	<0.0050	0.0050
trans-1,2-Dichloroethylene	<0.0050	<0.0050	<0.0050	<0.0050	0.0050
cis-1,2-Dichloroethylene	<0.0050	<0.0050	<0.0050	<0.0050	0.0050
1,1-Dichloroethylene	<0.0050	<0.0050	<0.0050	<0.0050	0.0050
2,2-Dichloropropane	<0.0050	<0.0050	<0.0050	<0.0050	0.0050
1,3-Dichloropropane	<0.0050	<0.0050	<0.0050	<0.0050	0.0050
1,2-Dichloropropane	<0.0050	<0.0050	<0.0050	<0.0050	0.0050
trans-1,3-Dichloropropylene	<0.0050	<0.0050	<0.0050	<0.0050	0.0050
1,1-Dichloropropylene	<0.0050	<0.0050	<0.0050	<0.0050	0.0050
cis-1,3-Dichloropropylene	<0.0050	<0.0050	<0.0050	<0.0050	0.0050
Diisopropyl ether (DIPE)	<0.0050	<0.0050	<0.0050	<0.0050	0.0050
Ethylbenzene	<0.0020	<0.0020	<0.0020	<0.0020	0.0020
Ethyl-tert-Butyl Ether (ETBE)	<0.0050	<0.0050	<0.0050	<0.0050	0.0050
Gasoline Range Organics (GRO)	5.0	<0.50	<0.50	<0.50	0.50
Hexachlorobutadiene	<0.010	<0.010	<0.010	<0.010	0.010
2-Hexanone (MBK)	<0.050	<0.050	<0.050	<0.050	0.050
Isopropylbenzene	<0.0050	<0.0050	<0.0050	<0.0050	0.0050
4-Isopropyltoluene	<0.0050	<0.0050	<0.0050	<0.0050	0.0050
Methyl-tert-Butyl Ether (MTBE)	<0.0050	<0.0050	<0.0050	<0.0050	0.0050
Methylene Chloride	<0.050	<0.050	<0.050	<0.050	0.050
4-Methyl-2-pentanone (MIBK)	<0.050	<0.050	<0.050	<0.050	0.050
Naphthalene	<0.010	<0.010	<0.010	<0.010	0.010
n-Propylbenzene	<0.0050	<0.0050	<0.0050	<0.0050	0.0050

Viorel Vasile
Operations Manager



LABORATORY ANALYSIS RESULTS

Client: The Source Group, Inc. (SH)
Project No: 04-NDLA-007
Project Name: DFSP Norwalk Soil Remediation
Method: VOCs, OXY & TPHG by GC/MS EPA 5035

AA Project No: A5331454
Date Received: 08/25/15
Date Reported: 09/04/15
Units: mg/kg

Date Sampled:	08/24/15	08/24/15	08/24/15	08/24/15	
Date Prepared:	08/27/15	08/27/15	08/27/15	08/28/15	
Date Analyzed:	08/27/15	08/28/15	08/28/15	08/28/15	
AA ID No:	5H25003-89	5H25003-90	5H25003-91	5H25003-92	
Client ID No:	T00369	T00370	T00371	T00372	
Matrix:	Soil	Soil	Soil	Soil	
Dilution Factor:	1	1	1	1	MRL

8260B/5035 +OXY+TPHG (EPA 8260B/5035) (continued)

Styrene	<0.0050	<0.0050	<0.0050	<0.0050	0.0050
1,1,1,2-Tetrachloroethane	<0.0050	<0.0050	<0.0050	<0.0050	0.0050
1,1,2,2-Tetrachloroethane	<0.0050	<0.0050	<0.0050	<0.0050	0.0050
Tetrachloroethylene (PCE)	<0.0050	<0.0050	<0.0050	<0.0050	0.0050
Toluene	0.0026	<0.0020	<0.0020	<0.0020	0.0020
1,2,4-Trichlorobenzene	<0.0050	<0.0050	<0.0050	<0.0050	0.0050
1,2,3-Trichlorobenzene	<0.0050	<0.0050	<0.0050	<0.0050	0.0050
1,1,2-Trichloroethane	<0.0050	<0.0050	<0.0050	<0.0050	0.0050
1,1,1-Trichloroethane	<0.0050	<0.0050	<0.0050	<0.0050	0.0050
Trichloroethylene (TCE)	<0.0050	<0.0050	<0.0050	<0.0050	0.0050
Trichlorofluoromethane (R11)	<0.0050	<0.0050	<0.0050	<0.0050	0.0050
1,2,3-Trichloropropane	<0.0050	<0.0050	<0.0050	<0.0050	0.0050
1,1,2-Trichloro-1,2,2-trifluoroethane (R113)	<0.0050	<0.0050	<0.0050	<0.0050	0.0050
1,3,5-Trimethylbenzene	<0.0050	<0.0050	<0.0050	<0.0050	0.0050
1,2,4-Trimethylbenzene	<0.0050	<0.0050	<0.0050	<0.0050	0.0050
Vinyl chloride	<0.0050	<0.0050	<0.0050	<0.0050	0.0050
o-Xylene	<0.0020	<0.0020	<0.0020	<0.0020	0.0020
m,p-Xylenes	<0.0020	<0.0020	<0.0020	<0.0020	0.0020

Surrogates

					%REC Limits
4-Bromofluorobenzene	126%	132%	127%	123%	70-140
Dibromofluoromethane	145% [5]	138%	140%	139%	70-140
Toluene-d8	111%	117%	108%	111%	70-140

Viorel Vasile
Operations Manager



LABORATORY ANALYSIS RESULTS

Client: The Source Group, Inc. (SH)
Project No: 04-NDLA-007
Project Name: DFSP Norwalk Soil Remediation
Method: VOCs, OXY & TPHG by GC/MS EPA 5035

AA Project No: A5331454
Date Received: 08/25/15
Date Reported: 09/04/15
Units: mg/kg

Date Sampled:	08/24/15	08/24/15	08/24/15	08/24/15	
Date Prepared:	08/27/15	08/27/15	08/27/15	08/27/15	
Date Analyzed:	08/27/15	08/27/15	08/27/15	08/27/15	
AA ID No:	5H25003-93	5H25003-94	5H25003-95	5H25003-96	
Client ID No:	T00373	T00374	T00375	T00376	
Matrix:	Soil	Soil	Soil	Soil	
Dilution Factor:	1	1	1	1	MRL

8260B/5035 +OXY+TPHG (EPA 8260B/5035)

Acetone	<0.050	<0.050	<0.050	<0.050	0.050
tert-Amyl Methyl Ether (TAME)	<0.0050	<0.0050	<0.0050	<0.0050	0.0050
Benzene	<0.010	<0.010	<0.010	<0.010	0.010
Bromobenzene	<0.0050	<0.0050	<0.0050	<0.0050	0.0050
Bromochloromethane	<0.0050	<0.0050	<0.0050	<0.0050	0.0050
Bromodichloromethane	<0.0050	<0.0050	<0.0050	<0.0050	0.0050
Bromoform	<0.0050	<0.0050	<0.0050	<0.0050	0.0050
Bromomethane	<0.0050	<0.0050	<0.0050	<0.0050	0.0050
2-Butanone (MEK)	<0.050	<0.050	<0.050	<0.050	0.050
tert-Butyl alcohol (TBA)	<0.020	<0.020	<0.020	<0.020	0.020
sec-Butylbenzene	<0.0050	<0.0050	<0.0050	<0.0050	0.0050
tert-Butylbenzene	<0.0050	<0.0050	<0.0050	<0.0050	0.0050
n-Butylbenzene	<0.0050	<0.0050	<0.0050	<0.0050	0.0050
Carbon Disulfide	<0.0050	<0.0050	<0.0050	<0.0050	0.0050
Carbon Tetrachloride	<0.0050	<0.0050	<0.0050	<0.0050	0.0050
Chlorobenzene	<0.0050	<0.0050	<0.0050	<0.0050	0.0050
Chloroethane	<0.0050	<0.0050	<0.0050	<0.0050	0.0050
Chloroform	<0.0050	<0.0050	<0.0050	<0.0050	0.0050
Chloromethane	<0.0050	<0.0050	<0.0050	<0.0050	0.0050
2-Chlorotoluene	<0.0050	<0.0050	<0.0050	<0.0050	0.0050
4-Chlorotoluene	<0.0050	<0.0050	<0.0050	<0.0050	0.0050
1,2-Dibromo-3-chloropropane	<0.010	<0.010	<0.010	<0.010	0.010
Dibromochloromethane	<0.0050	<0.0050	<0.0050	<0.0050	0.0050
1,2-Dibromoethane (EDB)	<0.0050	<0.0050	<0.0050	<0.0050	0.0050
Dibromomethane	<0.0050	<0.0050	<0.0050	<0.0050	0.0050
1,4-Dichlorobenzene	<0.0050	<0.0050	<0.0050	<0.0050	0.0050
1,3-Dichlorobenzene	<0.0050	<0.0050	<0.0050	<0.0050	0.0050

Viorel Vasile
Operations Manager



LABORATORY ANALYSIS RESULTS

Client: The Source Group, Inc. (SH)
Project No: 04-NDLA-007
Project Name: DFSP Norwalk Soil Remediation
Method: VOCs, OXY & TPHG by GC/MS EPA 5035

AA Project No: A5331454
Date Received: 08/25/15
Date Reported: 09/04/15
Units: mg/kg

Table with 5 columns: Date Sampled, Date Prepared, Date Analyzed, AA ID No, Client ID No, Matrix, Dilution Factor, and MRL. Rows include sample dates (08/24/15, 08/27/15), IDs (5H25003-93 to 96), client IDs (T00373 to 75), matrix (Soil), and dilution factor (1).

8260B/5035 +OXY+TPHG (EPA 8260B/5035) (continued)

Table listing chemical compounds and their concentrations across four samples. Compounds include 1,2-Dichlorobenzene, Dichlorodifluoromethane (R12), 1,1-Dichloroethane, 1,2-Dichloroethane (EDC), trans-1,2-Dichloroethylene, cis-1,2-Dichloroethylene, 1,1-Dichloroethylene, 2,2-Dichloropropane, 1,3-Dichloropropane, 1,2-Dichloropropane, trans-1,3-Dichloropropylene, 1,1-Dichloropropylene, cis-1,3-Dichloropropylene, Diisopropyl ether (DIPE), Ethylbenzene, Ethyl-tert-Butyl Ether (ETBE), Gasoline Range Organics (GRO), Hexachlorobutadiene, 2-Hexanone (MBK), Isopropylbenzene, 4-Isopropyltoluene, Methyl-tert-Butyl Ether (MTBE), Methylene Chloride, 4-Methyl-2-pentanone (MIBK), Naphthalene, and n-Propylbenzene.

Viorel Vasile
Operations Manager



LABORATORY ANALYSIS RESULTS

Client: The Source Group, Inc. (SH)
Project No: 04-NDLA-007
Project Name: DFSP Norwalk Soil Remediation
Method: VOCs, OXY & TPHG by GC/MS EPA 5035

AA Project No: A5331454
Date Received: 08/25/15
Date Reported: 09/04/15
Units: mg/kg

Date Sampled:	08/24/15	08/24/15	08/24/15	08/24/15	
Date Prepared:	08/27/15	08/27/15	08/27/15	08/27/15	
Date Analyzed:	08/27/15	08/27/15	08/27/15	08/27/15	
AA ID No:	5H25003-93	5H25003-94	5H25003-95	5H25003-96	
Client ID No:	T00373	T00374	T00375	T00376	
Matrix:	Soil	Soil	Soil	Soil	
Dilution Factor:	1	1	1	1	MRL

8260B/5035 +OXY+TPHG (EPA 8260B/5035) (continued)

Styrene	<0.0050	<0.0050	<0.0050	<0.0050	0.0050
1,1,1,2-Tetrachloroethane	<0.0050	<0.0050	<0.0050	<0.0050	0.0050
1,1,2,2-Tetrachloroethane	<0.0050	<0.0050	<0.0050	<0.0050	0.0050
Tetrachloroethylene (PCE)	<0.0050	<0.0050	<0.0050	<0.0050	0.0050
Toluene	<0.0020	<0.0020	<0.0020	<0.0020	0.0020
1,2,4-Trichlorobenzene	<0.0050	<0.0050	<0.0050	<0.0050	0.0050
1,2,3-Trichlorobenzene	<0.0050	<0.0050	<0.0050	<0.0050	0.0050
1,1,2-Trichloroethane	<0.0050	<0.0050	<0.0050	<0.0050	0.0050
1,1,1-Trichloroethane	<0.0050	<0.0050	<0.0050	<0.0050	0.0050
Trichloroethylene (TCE)	<0.0050	<0.0050	<0.0050	<0.0050	0.0050
Trichlorofluoromethane (R11)	<0.0050	<0.0050	<0.0050	<0.0050	0.0050
1,2,3-Trichloropropane	<0.0050	<0.0050	<0.0050	<0.0050	0.0050
1,1,2-Trichloro-1,2,2-trifluoroethane (R113)	<0.0050	<0.0050	<0.0050	<0.0050	0.0050
1,3,5-Trimethylbenzene	<0.0050	<0.0050	<0.0050	<0.0050	0.0050
1,2,4-Trimethylbenzene	<0.0050	<0.0050	<0.0050	<0.0050	0.0050
Vinyl chloride	<0.0050	<0.0050	<0.0050	<0.0050	0.0050
o-Xylene	<0.0020	<0.0020	<0.0020	<0.0020	0.0020
m,p-Xylenes	<0.0020	<0.0020	<0.0020	<0.0020	0.0020

Surrogates

					<u>%REC Limits</u>
4-Bromofluorobenzene	115%	108%	112%	118%	70-140
Dibromofluoromethane	100%	111%	101%	101%	70-140
Toluene-d8	102%	98%	101%	102%	70-140

Viorel Vasile
Operations Manager



LABORATORY ANALYSIS RESULTS

Client: The Source Group, Inc. (SH)
Project No: 04-NDLA-007
Project Name: DFSP Norwalk Soil Remediation
Method: VOCs, OXY & TPHG by GC/MS EPA 5035

AA Project No: A5331454
Date Received: 08/25/15
Date Reported: 09/04/15
Units: mg/kg

Date Sampled:	08/24/15	08/24/15	08/24/15	08/24/15	
Date Prepared:	08/27/15	08/27/15	08/27/15	08/27/15	
Date Analyzed:	08/27/15	08/27/15	08/27/15	08/27/15	
AA ID No:	5H25003-97	5H25003-98	5H25003-99	5H25003-AA	
Client ID No:	T00377	T00378	T00379	T00380	
Matrix:	Soil	Soil	Soil	Soil	
Dilution Factor:	1	1	1	1	MRL

8260B/5035 +OXY+TPHG (EPA 8260B/5035)

Acetone	<0.050	<0.050	<0.050	<0.050	0.050
tert-Amyl Methyl Ether (TAME)	<0.0050	<0.0050	<0.0050	<0.0050	0.0050
Benzene	<0.010	<0.010	<0.010	<0.010	0.010
Bromobenzene	<0.0050	<0.0050	<0.0050	<0.0050	0.0050
Bromochloromethane	<0.0050	<0.0050	<0.0050	<0.0050	0.0050
Bromodichloromethane	<0.0050	<0.0050	<0.0050	<0.0050	0.0050
Bromoform	<0.0050	<0.0050	<0.0050	<0.0050	0.0050
Bromomethane	<0.0050	<0.0050	<0.0050	<0.0050	0.0050
2-Butanone (MEK)	<0.050	<0.050	<0.050	<0.050	0.050
tert-Butyl alcohol (TBA)	<0.020	<0.020	<0.020	<0.020	0.020
sec-Butylbenzene	<0.0050	<0.0050	<0.0050	<0.0050	0.0050
tert-Butylbenzene	<0.0050	<0.0050	<0.0050	<0.0050	0.0050
n-Butylbenzene	<0.0050	<0.0050	<0.0050	<0.0050	0.0050
Carbon Disulfide	<0.0050	<0.0050	<0.0050	<0.0050	0.0050
Carbon Tetrachloride	<0.0050	<0.0050	<0.0050	<0.0050	0.0050
Chlorobenzene	<0.0050	<0.0050	<0.0050	<0.0050	0.0050
Chloroethane	<0.0050	<0.0050	<0.0050	<0.0050	0.0050
Chloroform	<0.0050	<0.0050	<0.0050	<0.0050	0.0050
Chloromethane	<0.0050	<0.0050	<0.0050	<0.0050	0.0050
2-Chlorotoluene	<0.0050	<0.0050	<0.0050	<0.0050	0.0050
4-Chlorotoluene	<0.0050	<0.0050	<0.0050	<0.0050	0.0050
1,2-Dibromo-3-chloropropane	<0.010	<0.010	<0.010	<0.010	0.010
Dibromochloromethane	<0.0050	<0.0050	<0.0050	<0.0050	0.0050
1,2-Dibromoethane (EDB)	<0.0050	<0.0050	<0.0050	<0.0050	0.0050
Dibromomethane	<0.0050	<0.0050	<0.0050	<0.0050	0.0050
1,4-Dichlorobenzene	<0.0050	<0.0050	<0.0050	<0.0050	0.0050
1,3-Dichlorobenzene	<0.0050	<0.0050	<0.0050	<0.0050	0.0050

Viorel Vasile
Operations Manager



LABORATORY ANALYSIS RESULTS

Client: The Source Group, Inc. (SH)
Project No: 04-NDLA-007
Project Name: DFSP Norwalk Soil Remediation
Method: VOCs, OXY & TPHG by GC/MS EPA 5035

AA Project No: A5331454
Date Received: 08/25/15
Date Reported: 09/04/15
Units: mg/kg

Date Sampled:	08/24/15	08/24/15	08/24/15	08/24/15	
Date Prepared:	08/27/15	08/27/15	08/27/15	08/27/15	
Date Analyzed:	08/27/15	08/27/15	08/27/15	08/27/15	
AA ID No:	5H25003-97	5H25003-98	5H25003-99	5H25003-AA	
Client ID No:	T00377	T00378	T00379	T00380	
Matrix:	Soil	Soil	Soil	Soil	
Dilution Factor:	1	1	1	1	MRL

8260B/5035 +OXY+TPHG (EPA 8260B/5035) (continued)

1,2-Dichlorobenzene	<0.0050	<0.0050	<0.0050	<0.0050	0.0050
Dichlorodifluoromethane (R12)	<0.0050	<0.0050	<0.0050	<0.0050	0.0050
1,1-Dichloroethane	<0.0050	<0.0050	<0.0050	<0.0050	0.0050
1,2-Dichloroethane (EDC)	<0.0050	<0.0050	<0.0050	<0.0050	0.0050
trans-1,2-Dichloroethylene	<0.0050	<0.0050	<0.0050	<0.0050	0.0050
cis-1,2-Dichloroethylene	<0.0050	<0.0050	<0.0050	<0.0050	0.0050
1,1-Dichloroethylene	<0.0050	<0.0050	<0.0050	<0.0050	0.0050
2,2-Dichloropropane	<0.0050	<0.0050	<0.0050	<0.0050	0.0050
1,3-Dichloropropane	<0.0050	<0.0050	<0.0050	<0.0050	0.0050
1,2-Dichloropropane	<0.0050	<0.0050	<0.0050	<0.0050	0.0050
trans-1,3-Dichloropropylene	<0.0050	<0.0050	<0.0050	<0.0050	0.0050
1,1-Dichloropropylene	<0.0050	<0.0050	<0.0050	<0.0050	0.0050
cis-1,3-Dichloropropylene	<0.0050	<0.0050	<0.0050	<0.0050	0.0050
Diisopropyl ether (DIPE)	<0.0050	<0.0050	<0.0050	<0.0050	0.0050
Ethylbenzene	<0.0020	<0.0020	<0.0020	<0.0020	0.0020
Ethyl-tert-Butyl Ether (ETBE)	<0.0050	<0.0050	<0.0050	<0.0050	0.0050
Gasoline Range Organics (GRO)	<0.50	<0.50	<0.50	<0.50	0.50
Hexachlorobutadiene	<0.010	<0.010	<0.010	<0.010	0.010
2-Hexanone (MBK)	<0.050	<0.050	<0.050	<0.050	0.050
Isopropylbenzene	<0.0050	<0.0050	<0.0050	<0.0050	0.0050
4-Isopropyltoluene	<0.0050	<0.0050	<0.0050	<0.0050	0.0050
Methyl-tert-Butyl Ether (MTBE)	<0.0050	<0.0050	<0.0050	<0.0050	0.0050
Methylene Chloride	<0.050	<0.050	<0.050	<0.050	0.050
4-Methyl-2-pentanone (MIBK)	<0.050	<0.050	<0.050	<0.050	0.050
Naphthalene	<0.010	<0.010	<0.010	<0.010	0.010
n-Propylbenzene	<0.0050	<0.0050	<0.0050	<0.0050	0.0050

Viorel Vasile
 Operations Manager



LABORATORY ANALYSIS RESULTS

Client: The Source Group, Inc. (SH)
Project No: 04-NDLA-007
Project Name: DFSP Norwalk Soil Remediation
Method: VOCs, OXY & TPHG by GC/MS EPA 5035

AA Project No: A5331454
Date Received: 08/25/15
Date Reported: 09/04/15
Units: mg/kg

Date Sampled:	08/24/15	08/24/15	08/24/15	08/24/15	
Date Prepared:	08/27/15	08/27/15	08/27/15	08/27/15	
Date Analyzed:	08/27/15	08/27/15	08/27/15	08/27/15	
AA ID No:	5H25003-97	5H25003-98	5H25003-99	5H25003-AA	
Client ID No:	T00377	T00378	T00379	T00380	
Matrix:	Soil	Soil	Soil	Soil	
Dilution Factor:	1	1	1	1	MRL

8260B/5035 +OXY+TPHG (EPA 8260B/5035) (continued)

Styrene	<0.0050	<0.0050	<0.0050	<0.0050	0.0050
1,1,1,2-Tetrachloroethane	<0.0050	<0.0050	<0.0050	<0.0050	0.0050
1,1,2,2-Tetrachloroethane	<0.0050	<0.0050	<0.0050	<0.0050	0.0050
Tetrachloroethylene (PCE)	<0.0050	<0.0050	<0.0050	<0.0050	0.0050
Toluene	<0.0020	<0.0020	<0.0020	<0.0020	0.0020
1,2,4-Trichlorobenzene	<0.0050	<0.0050	<0.0050	<0.0050	0.0050
1,2,3-Trichlorobenzene	<0.0050	<0.0050	<0.0050	<0.0050	0.0050
1,1,2-Trichloroethane	<0.0050	<0.0050	<0.0050	<0.0050	0.0050
1,1,1-Trichloroethane	<0.0050	<0.0050	<0.0050	<0.0050	0.0050
Trichloroethylene (TCE)	<0.0050	<0.0050	<0.0050	<0.0050	0.0050
Trichlorofluoromethane (R11)	<0.0050	<0.0050	<0.0050	<0.0050	0.0050
1,2,3-Trichloropropane	<0.0050	<0.0050	<0.0050	<0.0050	0.0050
1,1,2-Trichloro-1,2,2-trifluoroethane (R113)	<0.0050	<0.0050	<0.0050	<0.0050	0.0050
1,3,5-Trimethylbenzene	<0.0050	<0.0050	<0.0050	<0.0050	0.0050
1,2,4-Trimethylbenzene	<0.0050	<0.0050	<0.0050	<0.0050	0.0050
Vinyl chloride	<0.0050	<0.0050	<0.0050	<0.0050	0.0050
o-Xylene	<0.0020	<0.0020	<0.0020	<0.0020	0.0020
m,p-Xylenes	<0.0020	<0.0020	<0.0020	<0.0020	0.0020

Surrogates

					%REC Limits
4-Bromofluorobenzene	109%	114%	117%	111%	70-140
Dibromofluoromethane	103%	97%	100%	101%	70-140
Toluene-d8	88%	102%	100%	101%	70-140

Viorel Vasile
Operations Manager



LABORATORY ANALYSIS RESULTS

Client: The Source Group, Inc. (SH)
Project No: 04-NDLA-007
Project Name: DFSP Norwalk Soil Remediation
Method: VOCs, OXY & TPHG by GC/MS EPA 5035

AA Project No: A5331454
Date Received: 08/25/15
Date Reported: 09/04/15
Units: mg/kg

Date Sampled:	08/24/15	08/24/15	08/24/15	08/24/15	
Date Prepared:	08/27/15	08/27/15	08/27/15	08/27/15	
Date Analyzed:	08/27/15	08/27/15	08/27/15	08/27/15	
AA ID No:	5H25003-AB	5H25003-AC	5H25003-AD	5H25003-AE	
Client ID No:	T00381	T00382	T00383	T00384	
Matrix:	Soil	Soil	Soil	Soil	
Dilution Factor:	1	1	1	1	MRL

8260B/5035 +OXY+TPHG (EPA 8260B/5035)

Acetone	<0.050	<0.050	<0.050	<0.050	0.050
tert-Amyl Methyl Ether (TAME)	<0.0050	<0.0050	<0.0050	<0.0050	0.0050
Benzene	<0.010	<0.010	<0.010	<0.010	0.010
Bromobenzene	<0.0050	<0.0050	<0.0050	<0.0050	0.0050
Bromochloromethane	<0.0050	<0.0050	<0.0050	<0.0050	0.0050
Bromodichloromethane	<0.0050	<0.0050	<0.0050	<0.0050	0.0050
Bromoform	<0.0050	<0.0050	<0.0050	<0.0050	0.0050
Bromomethane	<0.0050	<0.0050	<0.0050	<0.0050	0.0050
2-Butanone (MEK)	<0.050	<0.050	<0.050	<0.050	0.050
tert-Butyl alcohol (TBA)	<0.020	<0.020	<0.020	<0.020	0.020
sec-Butylbenzene	<0.0050	<0.0050	<0.0050	<0.0050	0.0050
tert-Butylbenzene	<0.0050	<0.0050	<0.0050	<0.0050	0.0050
n-Butylbenzene	<0.0050	<0.0050	<0.0050	<0.0050	0.0050
Carbon Disulfide	<0.0050	<0.0050	<0.0050	<0.0050	0.0050
Carbon Tetrachloride	<0.0050	<0.0050	<0.0050	<0.0050	0.0050
Chlorobenzene	<0.0050	<0.0050	<0.0050	<0.0050	0.0050
Chloroethane	<0.0050	<0.0050	<0.0050	<0.0050	0.0050
Chloroform	<0.0050	<0.0050	<0.0050	<0.0050	0.0050
Chloromethane	<0.0050	<0.0050	<0.0050	<0.0050	0.0050
2-Chlorotoluene	<0.0050	<0.0050	<0.0050	<0.0050	0.0050
4-Chlorotoluene	<0.0050	<0.0050	<0.0050	<0.0050	0.0050
1,2-Dibromo-3-chloropropane	<0.010	<0.010	<0.010	<0.010	0.010
Dibromochloromethane	<0.0050	<0.0050	<0.0050	<0.0050	0.0050
1,2-Dibromoethane (EDB)	<0.0050	<0.0050	<0.0050	<0.0050	0.0050
Dibromomethane	<0.0050	<0.0050	<0.0050	<0.0050	0.0050
1,4-Dichlorobenzene	<0.0050	<0.0050	<0.0050	<0.0050	0.0050
1,3-Dichlorobenzene	<0.0050	<0.0050	<0.0050	<0.0050	0.0050

Viorel Vasile
Operations Manager



LABORATORY ANALYSIS RESULTS

Client: The Source Group, Inc. (SH)
Project No: 04-NDLA-007
Project Name: DFSP Norwalk Soil Remediation
Method: VOCs, OXY & TPHG by GC/MS EPA 5035

AA Project No: A5331454
Date Received: 08/25/15
Date Reported: 09/04/15
Units: mg/kg

Date Sampled:	08/24/15	08/24/15	08/24/15	08/24/15	
Date Prepared:	08/27/15	08/27/15	08/27/15	08/27/15	
Date Analyzed:	08/27/15	08/27/15	08/27/15	08/27/15	
AA ID No:	5H25003-AB	5H25003-AC	5H25003-AD	5H25003-AE	
Client ID No:	T00381	T00382	T00383	T00384	
Matrix:	Soil	Soil	Soil	Soil	
Dilution Factor:	1	1	1	1	MRL

8260B/5035 +OXY+TPHG (EPA 8260B/5035) (continued)

1,2-Dichlorobenzene	<0.0050	<0.0050	<0.0050	<0.0050	0.0050
Dichlorodifluoromethane (R12)	<0.0050	<0.0050	<0.0050	<0.0050	0.0050
1,1-Dichloroethane	<0.0050	<0.0050	<0.0050	<0.0050	0.0050
1,2-Dichloroethane (EDC)	<0.0050	<0.0050	<0.0050	<0.0050	0.0050
trans-1,2-Dichloroethylene	<0.0050	<0.0050	<0.0050	<0.0050	0.0050
cis-1,2-Dichloroethylene	<0.0050	<0.0050	<0.0050	<0.0050	0.0050
1,1-Dichloroethylene	<0.0050	<0.0050	<0.0050	<0.0050	0.0050
2,2-Dichloropropane	<0.0050	<0.0050	<0.0050	<0.0050	0.0050
1,3-Dichloropropane	<0.0050	<0.0050	<0.0050	<0.0050	0.0050
1,2-Dichloropropane	<0.0050	<0.0050	<0.0050	<0.0050	0.0050
trans-1,3-Dichloropropylene	<0.0050	<0.0050	<0.0050	<0.0050	0.0050
1,1-Dichloropropylene	<0.0050	<0.0050	<0.0050	<0.0050	0.0050
cis-1,3-Dichloropropylene	<0.0050	<0.0050	<0.0050	<0.0050	0.0050
Diisopropyl ether (DIPE)	<0.0050	<0.0050	<0.0050	<0.0050	0.0050
Ethylbenzene	<0.0020	<0.0020	<0.0020	<0.0020	0.0020
Ethyl-tert-Butyl Ether (ETBE)	<0.0050	<0.0050	<0.0050	<0.0050	0.0050
Gasoline Range Organics (GRO)	<0.50	<0.50	<0.50	<0.50	0.50
Hexachlorobutadiene	<0.010	<0.010	<0.010	<0.010	0.010
2-Hexanone (MBK)	<0.050	<0.050	<0.050	<0.050	0.050
Isopropylbenzene	<0.0050	<0.0050	<0.0050	<0.0050	0.0050
4-Isopropyltoluene	<0.0050	<0.0050	<0.0050	<0.0050	0.0050
Methyl-tert-Butyl Ether (MTBE)	<0.0050	<0.0050	<0.0050	<0.0050	0.0050
Methylene Chloride	<0.050	<0.050	<0.050	<0.050	0.050
4-Methyl-2-pentanone (MIBK)	<0.050	<0.050	<0.050	<0.050	0.050
Naphthalene	<0.010	<0.010	<0.010	<0.010	0.010
n-Propylbenzene	<0.0050	<0.0050	<0.0050	<0.0050	0.0050

Viorel Vasile
Operations Manager



LABORATORY ANALYSIS RESULTS

Client: The Source Group, Inc. (SH)
Project No: 04-NDLA-007
Project Name: DFSP Norwalk Soil Remediation
Method: VOCs, OXY & TPHG by GC/MS EPA 5035

AA Project No: A5331454
Date Received: 08/25/15
Date Reported: 09/04/15
Units: mg/kg

Date Sampled:	08/24/15	08/24/15	08/24/15	08/24/15	
Date Prepared:	08/27/15	08/27/15	08/27/15	08/27/15	
Date Analyzed:	08/27/15	08/27/15	08/27/15	08/27/15	
AA ID No:	5H25003-AB	5H25003-AC	5H25003-AD	5H25003-AE	
Client ID No:	T00381	T00382	T00383	T00384	
Matrix:	Soil	Soil	Soil	Soil	
Dilution Factor:	1	1	1	1	MRL

8260B/5035 +OXY+TPHG (EPA 8260B/5035) (continued)

Styrene	<0.0050	<0.0050	<0.0050	<0.0050	0.0050
1,1,1,2-Tetrachloroethane	<0.0050	<0.0050	<0.0050	<0.0050	0.0050
1,1,2,2-Tetrachloroethane	<0.0050	<0.0050	<0.0050	<0.0050	0.0050
Tetrachloroethylene (PCE)	<0.0050	<0.0050	<0.0050	<0.0050	0.0050
Toluene	<0.0020	<0.0020	<0.0020	<0.0020	0.0020
1,2,4-Trichlorobenzene	<0.0050	<0.0050	<0.0050	<0.0050	0.0050
1,2,3-Trichlorobenzene	<0.0050	<0.0050	<0.0050	<0.0050	0.0050
1,1,2-Trichloroethane	<0.0050	<0.0050	<0.0050	<0.0050	0.0050
1,1,1-Trichloroethane	<0.0050	<0.0050	<0.0050	<0.0050	0.0050
Trichloroethylene (TCE)	<0.0050	<0.0050	<0.0050	<0.0050	0.0050
Trichlorofluoromethane (R11)	<0.0050	<0.0050	<0.0050	<0.0050	0.0050
1,2,3-Trichloropropane	<0.0050	<0.0050	<0.0050	<0.0050	0.0050
1,1,2-Trichloro-1,2,2-trifluoroethane (R113)	<0.0050	<0.0050	<0.0050	<0.0050	0.0050
1,3,5-Trimethylbenzene	<0.0050	<0.0050	<0.0050	<0.0050	0.0050
1,2,4-Trimethylbenzene	<0.0050	<0.0050	<0.0050	<0.0050	0.0050
Vinyl chloride	<0.0050	<0.0050	<0.0050	<0.0050	0.0050
o-Xylene	<0.0020	<0.0020	<0.0020	<0.0020	0.0020
m,p-Xylenes	<0.0020	<0.0020	<0.0020	<0.0020	0.0020

Surrogates

					<u>%REC Limits</u>
4-Bromofluorobenzene	119%	114%	112%	111%	70-140
Dibromofluoromethane	99%	98%	102%	101%	70-140
Toluene-d8	104%	102%	98%	101%	70-140

Viorel Vasile
Operations Manager



LABORATORY ANALYSIS RESULTS

Client: The Source Group, Inc. (SH)
Project No: 04-NDLA-007
Project Name: DFSP Norwalk Soil Remediation
Method: VOCs, OXY & TPHG by GC/MS EPA 5035

AA Project No: A5331454
Date Received: 08/25/15
Date Reported: 09/04/15
Units: mg/kg

Date Sampled: 08/24/15
Date Prepared: 08/27/15
Date Analyzed: 08/27/15
AA ID No: 5H25003-AF
Client ID No: T00385
Matrix: Soil
Dilution Factor: 1 MRL

8260B/5035 +OXY+TPHG (EPA 8260B/5035)

Acetone	<0.050	0.050
tert-Amyl Methyl Ether (TAME)	<0.0050	0.0050
Benzene	<0.010	0.010
Bromobenzene	<0.0050	0.0050
Bromochloromethane	<0.0050	0.0050
Bromodichloromethane	<0.0050	0.0050
Bromoform	<0.0050	0.0050
Bromomethane	<0.0050	0.0050
2-Butanone (MEK)	<0.050	0.050
tert-Butyl alcohol (TBA)	<0.020	0.020
sec-Butylbenzene	<0.0050	0.0050
tert-Butylbenzene	<0.0050	0.0050
n-Butylbenzene	<0.0050	0.0050
Carbon Disulfide	<0.0050	0.0050
Carbon Tetrachloride	<0.0050	0.0050
Chlorobenzene	<0.0050	0.0050
Chloroethane	<0.0050	0.0050
Chloroform	<0.0050	0.0050
Chloromethane	<0.0050	0.0050
2-Chlorotoluene	<0.0050	0.0050
4-Chlorotoluene	<0.0050	0.0050
1,2-Dibromo-3-chloropropane	<0.010	0.010
Dibromochloromethane	<0.0050	0.0050
1,2-Dibromoethane (EDB)	<0.0050	0.0050
Dibromomethane	<0.0050	0.0050
1,4-Dichlorobenzene	<0.0050	0.0050
1,3-Dichlorobenzene	<0.0050	0.0050

Viorel Vasile
Operations Manager



LABORATORY ANALYSIS RESULTS

Client: The Source Group, Inc. (SH)
Project No: 04-NDLA-007
Project Name: DFSP Norwalk Soil Remediation
Method: VOCs, OXY & TPHG by GC/MS EPA 5035

AA Project No: A5331454
Date Received: 08/25/15
Date Reported: 09/04/15
Units: mg/kg

Date Sampled: 08/24/15
Date Prepared: 08/27/15
Date Analyzed: 08/27/15
AA ID No: 5H25003-AF
Client ID No: T00385
Matrix: Soil
Dilution Factor: 1 MRL

8260B/5035 +OXY+TPHG (EPA 8260B/5035) (continued)

1,2-Dichlorobenzene	<0.0050	0.0050
Dichlorodifluoromethane (R12)	<0.0050	0.0050
1,1-Dichloroethane	<0.0050	0.0050
1,2-Dichloroethane (EDC)	<0.0050	0.0050
trans-1,2-Dichloroethylene	<0.0050	0.0050
cis-1,2-Dichloroethylene	<0.0050	0.0050
1,1-Dichloroethylene	<0.0050	0.0050
2,2-Dichloropropane	<0.0050	0.0050
1,3-Dichloropropane	<0.0050	0.0050
1,2-Dichloropropane	<0.0050	0.0050
trans-1,3-Dichloropropylene	<0.0050	0.0050
1,1-Dichloropropylene	<0.0050	0.0050
cis-1,3-Dichloropropylene	<0.0050	0.0050
Diisopropyl ether (DIPE)	<0.0050	0.0050
Ethylbenzene	<0.0020	0.0020
Ethyl-tert-Butyl Ether (ETBE)	<0.0050	0.0050
Gasoline Range Organics (GRO)	1.5	0.50
Hexachlorobutadiene	<0.010	0.010
2-Hexanone (MBK)	<0.050	0.050
Isopropylbenzene	<0.0050	0.0050
4-Isopropyltoluene	<0.0050	0.0050
Methyl-tert-Butyl Ether (MTBE)	<0.0050	0.0050
Methylene Chloride	<0.050	0.050
4-Methyl-2-pentanone (MIBK)	<0.050	0.050
Naphthalene	<0.010	0.010
n-Propylbenzene	<0.0050	0.0050

Viorel Vasile
Operations Manager



LABORATORY ANALYSIS RESULTS

Client: The Source Group, Inc. (SH)
Project No: 04-NDLA-007
Project Name: DFSP Norwalk Soil Remediation
Method: VOCs, OXY & TPHG by GC/MS EPA 5035

AA Project No: A5331454
Date Received: 08/25/15
Date Reported: 09/04/15
Units: mg/kg

Date Sampled:	08/24/15	
Date Prepared:	08/27/15	
Date Analyzed:	08/27/15	
AA ID No:	5H25003-AF	
Client ID No:	T00385	
Matrix:	Soil	
Dilution Factor:	1	MRL

8260B/5035 +OXY+TPHG (EPA 8260B/5035) (continued)

Styrene	<0.0050	0.0050
1,1,1,2-Tetrachloroethane	<0.0050	0.0050
1,1,2,2-Tetrachloroethane	<0.0050	0.0050
Tetrachloroethylene (PCE)	<0.0050	0.0050
Toluene	<0.0020	0.0020
1,2,4-Trichlorobenzene	<0.0050	0.0050
1,2,3-Trichlorobenzene	<0.0050	0.0050
1,1,2-Trichloroethane	<0.0050	0.0050
1,1,1-Trichloroethane	<0.0050	0.0050
Trichloroethylene (TCE)	<0.0050	0.0050
Trichlorofluoromethane (R11)	<0.0050	0.0050
1,2,3-Trichloropropane	<0.0050	0.0050
1,1,2-Trichloro-1,2,2-trifluoroethane (R113)	<0.0050	0.0050
1,3,5-Trimethylbenzene	<0.0050	0.0050
1,2,4-Trimethylbenzene	<0.0050	0.0050
Vinyl chloride	<0.0050	0.0050
o-Xylene	<0.0020	0.0020
m,p-Xylenes	<0.0020	0.0020

<u>Surrogates</u>		<u>%REC Limits</u>
4-Bromofluorobenzene	109%	70-140
Dibromofluoromethane	101%	70-140
Toluene-d8	98%	70-140

Viorel Vasile
Operations Manager



LABORATORY ANALYSIS RESULTS

Client: The Source Group, Inc. (SH)
Project No: 04-NDLA-007
Project Name: DFSP Norwalk Soil Remediation
Method: Carbon Chain by GC/FID

AA Project No: A5331454
Date Received: 08/25/15
Date Reported: 09/04/15
Units: mg/kg

Date Sampled:	08/24/15	08/24/15	08/24/15	08/24/15	
Date Prepared:	08/25/15	08/25/15	08/25/15	08/25/15	
Date Analyzed:	08/25/15	08/25/15	08/25/15	08/26/15	
AA ID No:	5H25003-01	5H25003-02	5H25003-03	5H25003-04	
Client ID No:	T00281	T00282	T00283	T00284	
Matrix:	Soil	Soil	Soil	Soil	
Dilution Factor:	1	1	1	1	MRL

Carbon Chain Custom (EPA 8015M)

C13-C22	62	32	30	110	10
C23-C32	57	170	160	460	10
C33-C44	23	170	170	360	10

Surrogates

o-Terphenyl	77%	82%	82%	84%	<u>%REC Limits</u> 50-150
-------------	-----	-----	-----	-----	-------------------------------------

Viorel Vasile
 Operations Manager



LABORATORY ANALYSIS RESULTS

Client: The Source Group, Inc. (SH)
Project No: 04-NDLA-007
Project Name: DFSP Norwalk Soil Remediation
Method: Carbon Chain by GC/FID

AA Project No: A5331454
Date Received: 08/25/15
Date Reported: 09/04/15
Units: mg/kg

Date Sampled:	08/24/15	08/24/15	08/24/15	08/24/15	
Date Prepared:	08/25/15	08/25/15	08/25/15	08/25/15	
Date Analyzed:	08/26/15	08/26/15	08/28/15	08/26/15	
AA ID No:	5H25003-05	5H25003-06	5H25003-07	5H25003-08	
Client ID No:	T00285	T00286	T00287	T00288	
Matrix:	Soil	Soil	Soil	Soil	
Dilution Factor:	1	1	5	1	MRL

Carbon Chain Custom (EPA 8015M)

C13-C22	190	76	640	<10	10
C23-C32	750	380	2300	47	10
C33-C44	520	270	1500	51	10

Surrogates					%REC Limits
o-Terphenyl	79%	90%	105%	79%	50-150

Viorel Vasile
Operations Manager



LABORATORY ANALYSIS RESULTS

Client: The Source Group, Inc. (SH)
Project No: 04-NDLA-007
Project Name: DFSP Norwalk Soil Remediation
Method: Carbon Chain by GC/FID

AA Project No: A5331454
Date Received: 08/25/15
Date Reported: 09/04/15
Units: mg/kg

Date Sampled:	08/24/15	08/24/15	08/24/15	08/24/15	
Date Prepared:	08/25/15	08/25/15	08/25/15	08/25/15	
Date Analyzed:	08/26/15	08/26/15	08/26/15	08/26/15	
AA ID No:	5H25003-09	5H25003-10	5H25003-11	5H25003-12	
Client ID No:	T00289	T00290	T00291	T00292	
Matrix:	Soil	Soil	Soil	Soil	
Dilution Factor:	1	1	1	1	MRL

Carbon Chain Custom (EPA 8015M)

C13-C22	35	49	160	180	10
C23-C32	210	290	760	700	10
C33-C44	180	250	490	430	10

Surrogates					%REC Limits
o-Terphenyl	88%	82%	94%	90%	50-150

Viorel Vasile
 Operations Manager



LABORATORY ANALYSIS RESULTS

Client: The Source Group, Inc. (SH)
Project No: 04-NDLA-007
Project Name: DFSP Norwalk Soil Remediation
Method: Carbon Chain by GC/FID

AA Project No: A5331454
Date Received: 08/25/15
Date Reported: 09/04/15
Units: mg/kg

Date Sampled:	08/24/15	08/24/15	08/24/15	08/24/15	
Date Prepared:	08/25/15	08/25/15	08/26/15	08/26/15	
Date Analyzed:	08/26/15	08/26/15	08/26/15	08/26/15	
AA ID No:	5H25003-13	5H25003-14	5H25003-15	5H25003-16	
Client ID No:	T00293	T00294	T00295	T00296	
Matrix:	Soil	Soil	Soil	Soil	
Dilution Factor:	1	1	1	1	MRL

Carbon Chain Custom (EPA 8015M)

C13-C22	23	100	77	20	10
C23-C32	160	460	360	120	10
C33-C44	180	340	280	120	10

Surrogates					%REC Limits
o-Terphenyl	89%	89%	95%	90%	50-150

Viorel Vasile
 Operations Manager



LABORATORY ANALYSIS RESULTS

Client: The Source Group, Inc. (SH)
Project No: 04-NDLA-007
Project Name: DFSP Norwalk Soil Remediation
Method: Carbon Chain by GC/FID

AA Project No: A5331454
Date Received: 08/25/15
Date Reported: 09/04/15
Units: mg/kg

Date Sampled:	08/24/15	08/24/15	08/24/15	08/24/15	
Date Prepared:	08/26/15	08/26/15	08/26/15	08/26/15	
Date Analyzed:	08/26/15	08/26/15	08/26/15	08/26/15	
AA ID No:	5H25003-17	5H25003-18	5H25003-19	5H25003-20	
Client ID No:	T00297	T00298	T00299	T00300	
Matrix:	Soil	Soil	Soil	Soil	
Dilution Factor:	1	1	1	1	MRL

Carbon Chain Custom (EPA 8015M)

C13-C22	40	64	73	61	10
C23-C32	190	290	360	330	10
C33-C44	170	230	290	280	10

Surrogates					%REC Limits
o-Terphenyl	90%	91%	92%	88%	50-150

Viorel Vasile
Operations Manager



LABORATORY ANALYSIS RESULTS

Client: The Source Group, Inc. (SH)
Project No: 04-NDLA-007
Project Name: DFSP Norwalk Soil Remediation
Method: Carbon Chain by GC/FID

AA Project No: A5331454
Date Received: 08/25/15
Date Reported: 09/04/15
Units: mg/kg

Date Sampled:	08/24/15	08/24/15	08/24/15	08/24/15	
Date Prepared:	08/26/15	08/26/15	08/26/15	08/26/15	
Date Analyzed:	08/26/15	08/26/15	08/26/15	08/26/15	
AA ID No:	5H25003-21	5H25003-22	5H25003-23	5H25003-24	
Client ID No:	T00301	T00302	T00303	T00304	
Matrix:	Soil	Soil	Soil	Soil	
Dilution Factor:	1	1	1	1	MRL

Carbon Chain Custom (EPA 8015M)

C13-C22	24	22	160	97	10
C23-C32	160	140	100	450	10
C33-C44	170	150	35	320	10

Surrogates					%REC Limits
o-Terphenyl	87%	88%	88%	91%	50-150

Viorel Vasile
 Operations Manager



LABORATORY ANALYSIS RESULTS

Client: The Source Group, Inc. (SH)
Project No: 04-NDLA-007
Project Name: DFSP Norwalk Soil Remediation
Method: Carbon Chain by GC/FID

AA Project No: A5331454
Date Received: 08/25/15
Date Reported: 09/04/15
Units: mg/kg

Date Sampled:	08/24/15	08/24/15	08/24/15	08/24/15	
Date Prepared:	08/26/15	08/26/15	08/26/15	08/26/15	
Date Analyzed:	08/26/15	08/27/15	08/27/15	08/27/15	
AA ID No:	5H25003-25	5H25003-26	5H25003-27	5H25003-28	
Client ID No:	T00305	T00306	T00307	T00308	
Matrix:	Soil	Soil	Soil	Soil	
Dilution Factor:	1	1	1	1	MRL

Carbon Chain Custom (EPA 8015M)

C13-C22	65	56	10	20	10
C23-C32	330	320	91	110	10
C33-C44	250	290	110	120	10

<u>Surrogates</u>					<u>%REC Limits</u>
o-Terphenyl	90%	85%	81%	92%	50-150

Viorel Vasile
Operations Manager



LABORATORY ANALYSIS RESULTS

Client: The Source Group, Inc. (SH)
Project No: 04-NDLA-007
Project Name: DFSP Norwalk Soil Remediation
Method: Carbon Chain by GC/FID

AA Project No: A5331454
Date Received: 08/25/15
Date Reported: 09/04/15
Units: mg/kg

Date Sampled:	08/24/15	08/24/15	08/24/15	08/24/15	
Date Prepared:	08/26/15	08/26/15	08/26/15	08/26/15	
Date Analyzed:	08/27/15	08/27/15	08/27/15	08/27/15	
AA ID No:	5H25003-29	5H25003-30	5H25003-31	5H25003-32	
Client ID No:	T00309	T00310	T00311	T00312	
Matrix:	Soil	Soil	Soil	Soil	
Dilution Factor:	1	1	1	1	MRL

Carbon Chain Custom (EPA 8015M)

C13-C22	65	57	<10	52	10
C23-C32	280	290	78	290	10
C33-C44	240	260	100	250	10

Surrogates					%REC Limits
o-Terphenyl	95%	82%	86%	94%	50-150

Viorel Vasile
 Operations Manager



LABORATORY ANALYSIS RESULTS

Client: The Source Group, Inc. (SH)
Project No: 04-NDLA-007
Project Name: DFSP Norwalk Soil Remediation
Method: Carbon Chain by GC/FID

AA Project No: A5331454
Date Received: 08/25/15
Date Reported: 09/04/15
Units: mg/kg

Date Sampled:	08/24/15	08/24/15	08/24/15	08/24/15	
Date Prepared:	08/26/15	08/26/15	08/26/15	08/26/15	
Date Analyzed:	08/26/15	08/26/15	08/28/15	08/27/15	
AA ID No:	5H25003-33	5H25003-34	5H25003-35	5H25003-36	
Client ID No:	T00313	T00314	T00315	T00316	
Matrix:	Soil	Soil	Soil	Soil	
Dilution Factor:	1	1	1	1	MRL

Carbon Chain Custom (EPA 8015M)

C13-C22	<10	<10	36	<10	10
C23-C32	<10	<10	200	<10	10
C33-C44	<10	<10	190	<10	10

Surrogates					%REC Limits
o-Terphenyl	86%	81%	93%	81%	50-150

Viorel Vasile
 Operations Manager



LABORATORY ANALYSIS RESULTS

Client: The Source Group, Inc. (SH)
Project No: 04-NDLA-007
Project Name: DFSP Norwalk Soil Remediation
Method: Carbon Chain by GC/FID

AA Project No: A5331454
Date Received: 08/25/15
Date Reported: 09/04/15
Units: mg/kg

Date Sampled:	08/24/15	08/24/15	08/24/15	08/24/15	
Date Prepared:	08/26/15	08/26/15	08/26/15	08/26/15	
Date Analyzed:	08/27/15	08/27/15	08/27/15	08/27/15	
AA ID No:	5H25003-37	5H25003-38	5H25003-39	5H25003-40	
Client ID No:	T00317	T00318	T00319	T00320	
Matrix:	Soil	Soil	Soil	Soil	
Dilution Factor:	1	1	1	1	MRL

Carbon Chain Custom (EPA 8015M)

C13-C22	<10	<10	<10	<10	10
C23-C32	<10	<10	<10	<10	10
C33-C44	<10	<10	<10	<10	10

Surrogates

o-Terphenyl	79%	85%	81%	80%	<u>%REC Limits</u> 50-150
-------------	-----	-----	-----	-----	-------------------------------------

Viorel Vasile
Operations Manager



LABORATORY ANALYSIS RESULTS

Client: The Source Group, Inc. (SH)
Project No: 04-NDLA-007
Project Name: DFSP Norwalk Soil Remediation
Method: Carbon Chain by GC/FID

AA Project No: A5331454
Date Received: 08/25/15
Date Reported: 09/04/15
Units: mg/kg

Date Sampled:	08/24/15	08/24/15	08/24/15	08/24/15	
Date Prepared:	08/26/15	08/26/15	08/26/15	08/26/15	
Date Analyzed:	08/27/15	08/28/15	08/28/15	08/27/15	
AA ID No:	5H25003-41	5H25003-42	5H25003-43	5H25003-44	
Client ID No:	T00321	T00322	T00323	T00324	
Matrix:	Soil	Soil	Soil	Soil	
Dilution Factor:	1	1	1	1	MRL

Carbon Chain Custom (EPA 8015M)

C13-C22	<10	11	<10	<10	10
C23-C32	13	87	25	<10	10
C33-C44	<10	100	33	<10	10

Surrogates					%REC Limits
o-Terphenyl	78%	81%	80%	82%	50-150

Viorel Vasile
 Operations Manager

**LABORATORY ANALYSIS RESULTS**

Client: The Source Group, Inc. (SH)
Project No: 04-NDLA-007
Project Name: DFSP Norwalk Soil Remediation
Method: Carbon Chain by GC/FID

AA Project No: A5331454
Date Received: 08/25/15
Date Reported: 09/04/15
Units: mg/kg

Date Sampled:	08/24/15	08/24/15	08/24/15	08/24/15	
Date Prepared:	08/26/15	08/26/15	08/26/15	08/26/15	
Date Analyzed:	08/27/15	08/27/15	08/27/15	08/27/15	
AA ID No:	5H25003-45	5H25003-46	5H25003-47	5H25003-48	
Client ID No:	T00325	T00326	T00327	T00328	
Matrix:	Soil	Soil	Soil	Soil	
Dilution Factor:	1	1	1	1	MRL

Carbon Chain Custom (EPA 8015M)

C13-C22	<10	<10	<10	<10	10
C23-C32	<10	11	21	<10	10
C33-C44	<10	14	18	<10	10

Surrogates

o-Terphenyl	88%	83%	85%	81%	<u>%REC Limits</u> 50-150
-------------	-----	-----	-----	-----	-------------------------------------

Viorel Vasile
Operations Manager



LABORATORY ANALYSIS RESULTS

Client: The Source Group, Inc. (SH)
Project No: 04-NDLA-007
Project Name: DFSP Norwalk Soil Remediation
Method: Carbon Chain by GC/FID

AA Project No: A5331454
Date Received: 08/25/15
Date Reported: 09/04/15
Units: mg/kg

Date Sampled:	08/24/15	08/24/15	08/24/15	08/24/15	
Date Prepared:	08/26/15	08/26/15	08/26/15	08/26/15	
Date Analyzed:	08/28/15	08/28/15	08/28/15	08/28/15	
AA ID No:	5H25003-49	5H25003-50	5H25003-51	5H25003-52	
Client ID No:	T00329	T00330	T00331	T00332	
Matrix:	Soil	Soil	Soil	Soil	
Dilution Factor:	1	1	1	1	MRL

Carbon Chain Custom (EPA 8015M)

C13-C22	13	79	32	<10	10
C23-C32	86	380	240	38	10
C33-C44	80	270	190	45	10

Surrogates					%REC Limits
o-Terphenyl	86%	95%	97%	85%	50-150

Viorel Vasile
 Operations Manager



LABORATORY ANALYSIS RESULTS

Client: The Source Group, Inc. (SH)
Project No: 04-NDLA-007
Project Name: DFSP Norwalk Soil Remediation
Method: Carbon Chain by GC/FID

AA Project No: A5331454
Date Received: 08/25/15
Date Reported: 09/04/15
Units: mg/kg

Date Sampled:	08/24/15	08/24/15	08/24/15	08/24/15	
Date Prepared:	08/26/15	08/26/15	08/26/15	08/26/15	
Date Analyzed:	08/28/15	08/28/15	08/28/15	08/28/15	
AA ID No:	5H25003-53	5H25003-54	5H25003-55	5H25003-56	
Client ID No:	T00333	T00334	T00335	T00336	
Matrix:	Soil	Soil	Soil	Soil	
Dilution Factor:	1	1	1	1	MRL

Carbon Chain Custom (EPA 8015M)

C13-C22	<10	<10	27	17	10
C23-C32	24	17	92	36	10
C33-C44	28	22	47	17	10

Surrogates					%REC Limits
o-Terphenyl	86%	85%	119%	114%	50-150

Viorel Vasile
Operations Manager



LABORATORY ANALYSIS RESULTS

Client: The Source Group, Inc. (SH)
Project No: 04-NDLA-007
Project Name: DFSP Norwalk Soil Remediation
Method: Carbon Chain by GC/FID

AA Project No: A5331454
Date Received: 08/25/15
Date Reported: 09/04/15
Units: mg/kg

Date Sampled:	08/24/15	08/24/15	08/24/15	08/24/15	
Date Prepared:	08/26/15	08/26/15	08/26/15	08/26/15	
Date Analyzed:	08/28/15	08/28/15	08/28/15	08/28/15	
AA ID No:	5H25003-57	5H25003-58	5H25003-59	5H25003-60	
Client ID No:	T00337	T00338	T00339	T00340	
Matrix:	Soil	Soil	Soil	Soil	
Dilution Factor:	1	1	1	1	MRL

Carbon Chain Custom (EPA 8015M)

C13-C22	<10	<10	<10	65	10
C23-C32	<10	15	<10	200	10
C33-C44	<10	<10	<10	74	10

<u>Surrogates</u>					<u>%REC Limits</u>
o-Terphenyl	115%	105%	114%	112%	50-150

Viorel Vasile
Operations Manager



LABORATORY ANALYSIS RESULTS

Client: The Source Group, Inc. (SH)
Project No: 04-NDLA-007
Project Name: DFSP Norwalk Soil Remediation
Method: Carbon Chain by GC/FID

AA Project No: A5331454
Date Received: 08/25/15
Date Reported: 09/04/15
Units: mg/kg

Date Sampled:	08/24/15	08/24/15	08/24/15	08/24/15	
Date Prepared:	08/26/15	08/26/15	08/26/15	08/26/15	
Date Analyzed:	08/28/15	08/28/15	08/28/15	08/28/15	
AA ID No:	5H25003-61	5H25003-62	5H25003-63	5H25003-64	
Client ID No:	T00341	T00342	T00343	T00344	
Matrix:	Soil	Soil	Soil	Soil	
Dilution Factor:	1	1	1	1	MRL

Carbon Chain Custom (EPA 8015M)

C13-C22	<10	<10	<10	<10	10
C23-C32	<10	<10	17	<10	10
C33-C44	<10	<10	<10	<10	10

Surrogates

o-Terphenyl	96%	88%	93%	97%	%REC Limits 50-150
-------------	-----	-----	-----	-----	------------------------------

Viorel Vasile
 Operations Manager



LABORATORY ANALYSIS RESULTS

Client: The Source Group, Inc. (SH)
Project No: 04-NDLA-007
Project Name: DFSP Norwalk Soil Remediation
Method: Carbon Chain by GC/FID

AA Project No: A5331454
Date Received: 08/25/15
Date Reported: 09/04/15
Units: mg/kg

Date Sampled:	08/24/15	08/24/15	08/24/15	08/24/15	
Date Prepared:	08/26/15	08/26/15	08/26/15	08/26/15	
Date Analyzed:	08/28/15	08/28/15	08/28/15	08/28/15	
AA ID No:	5H25003-65	5H25003-66	5H25003-67	5H25003-68	
Client ID No:	T00345	T00346	T00347	T00348	
Matrix:	Soil	Soil	Soil	Soil	
Dilution Factor:	1	1	1	1	MRL

Carbon Chain Custom (EPA 8015M)

C13-C22	<10	<10	<10	<10	10
C23-C32	<10	40	16	<10	10
C33-C44	<10	25	<10	<10	10

Surrogates

o-Terphenyl	98%	89%	101%	94%	<u>%REC Limits</u> 50-150
-------------	-----	-----	------	-----	-------------------------------------

Viorel Vasile
 Operations Manager



LABORATORY ANALYSIS RESULTS

Client: The Source Group, Inc. (SH)
 Project No: 04-NDLA-007
 Project Name: DFSP Norwalk Soil Remediation
 Method: Carbon Chain by GC/FID

AA Project No: A5331454
 Date Received: 08/25/15
 Date Reported: 09/04/15
 Units: mg/kg

Date Sampled:	08/24/15	08/24/15	08/24/15	08/24/15	
Date Prepared:	08/26/15	08/26/15	08/26/15	08/26/15	
Date Analyzed:	08/28/15	08/28/15	08/29/15	08/29/15	
AA ID No:	5H25003-69	5H25003-70	5H25003-71	5H25003-72	
Client ID No:	T00349	T00350	T00351	T00352	
Matrix:	Soil	Soil	Soil	Soil	
Dilution Factor:	1	1	1	1	MRL

Carbon Chain Custom (EPA 8015M)

C13-C22	<10	14	<10	<10	10
C23-C32	<10	60	<10	32	10
C33-C44	<10	34	<10	11	10

<u>Surrogates</u>					<u>%REC Limits</u>
o-Terphenyl	93%	91%	101%	94%	50-150

Viorel Vasile
 Operations Manager



LABORATORY ANALYSIS RESULTS

Client: The Source Group, Inc. (SH)
Project No: 04-NDLA-007
Project Name: DFSP Norwalk Soil Remediation
Method: Carbon Chain by GC/FID

AA Project No: A5331454
Date Received: 08/25/15
Date Reported: 09/04/15
Units: mg/kg

Date Sampled:	08/24/15	08/24/15	08/24/15	08/24/15	
Date Prepared:	08/26/15	08/26/15	08/26/15	08/26/15	
Date Analyzed:	08/29/15	08/29/15	08/28/15	08/28/15	
AA ID No:	5H25003-73	5H25003-74	5H25003-75	5H25003-76	
Client ID No:	T00353	T00354	T00355	T00356	
Matrix:	Soil	Soil	Soil	Soil	
Dilution Factor:	1	1	1	1	MRL

Carbon Chain Custom (EPA 8015M)

C13-C22	<10	<10	<10	<10	10
C23-C32	<10	<10	<10	<10	10
C33-C44	<10	<10	<10	<10	10

<u>Surrogates</u>					<u>%REC Limits</u>
o-Terphenyl	95%	99%	76%	77%	50-150

Viorel Vasile
Operations Manager



LABORATORY ANALYSIS RESULTS

Client: The Source Group, Inc. (SH)
Project No: 04-NDLA-007
Project Name: DFSP Norwalk Soil Remediation
Method: Carbon Chain by GC/FID

AA Project No: A5331454
Date Received: 08/25/15
Date Reported: 09/04/15
Units: mg/kg

Date Sampled:	08/24/15	08/24/15	08/24/15	08/24/15	
Date Prepared:	08/26/15	08/26/15	08/26/15	08/26/15	
Date Analyzed:	08/28/15	08/28/15	08/28/15	08/28/15	
AA ID No:	5H25003-77	5H25003-78	5H25003-79	5H25003-80	
Client ID No:	T00357	T00358	T00359	T00360	
Matrix:	Soil	Soil	Soil	Soil	
Dilution Factor:	1	1	1	1	MRL

Carbon Chain Custom (EPA 8015M)

C13-C22	<10	<10	<10	<10	10
C23-C32	<10	<10	<10	<10	10
C33-C44	<10	<10	<10	<10	10

<u>Surrogates</u>					<u>%REC Limits</u>
o-Terphenyl	82%	77%	77%	71%	50-150

Viorel Vasile
 Operations Manager



LABORATORY ANALYSIS RESULTS

Client: The Source Group, Inc. (SH)
 Project No: 04-NDLA-007
 Project Name: DFSP Norwalk Soil Remediation
 Method: Carbon Chain by GC/FID

AA Project No: A5331454
 Date Received: 08/25/15
 Date Reported: 09/04/15
 Units: mg/kg

Date Sampled:	08/24/15	08/24/15	08/24/15	08/24/15	
Date Prepared:	08/26/15	08/26/15	08/26/15	08/26/15	
Date Analyzed:	08/28/15	08/28/15	08/28/15	08/28/15	
AA ID No:	5H25003-81	5H25003-82	5H25003-83	5H25003-84	
Client ID No:	T00361	T00362	T00363	T00364	
Matrix:	Soil	Soil	Soil	Soil	
Dilution Factor:	1	1	1	1	MRL

Carbon Chain Custom (EPA 8015M)

C13-C22	<10	<10	<10	<10	10
C23-C32	<10	<10	<10	13	10
C33-C44	<10	<10	<10	<10	10

<u>Surrogates</u>					<u>%REC Limits</u>
o-Terphenyl	77%	78%	77%	78%	50-150

Viorel Vasile
 Operations Manager



LABORATORY ANALYSIS RESULTS

Client: The Source Group, Inc. (SH)
Project No: 04-NDLA-007
Project Name: DFSP Norwalk Soil Remediation
Method: Carbon Chain by GC/FID

AA Project No: A5331454
Date Received: 08/25/15
Date Reported: 09/04/15
Units: mg/kg

Date Sampled:	08/24/15	08/24/15	08/24/15	08/24/15	
Date Prepared:	08/26/15	08/26/15	08/26/15	08/26/15	
Date Analyzed:	08/28/15	08/28/15	08/28/15	08/28/15	
AA ID No:	5H25003-85	5H25003-86	5H25003-87	5H25003-88	
Client ID No:	T00365	T00366	T00367	T00368	
Matrix:	Soil	Soil	Soil	Soil	
Dilution Factor:	1	1	1	1	MRL

Carbon Chain Custom (EPA 8015M)

C13-C22	<10	<10	<10	<10	10
C23-C32	<10	<10	<10	<10	10
C33-C44	<10	<10	<10	<10	10

Surrogates					%REC Limits
o-Terphenyl	79%	78%	82%	83%	50-150

Viorel Vasile
 Operations Manager



LABORATORY ANALYSIS RESULTS

Client: The Source Group, Inc. (SH)
Project No: 04-NDLA-007
Project Name: DFSP Norwalk Soil Remediation
Method: Carbon Chain by GC/FID

AA Project No: A5331454
Date Received: 08/25/15
Date Reported: 09/04/15
Units: mg/kg

Date Sampled:	08/24/15	08/24/15	08/24/15	08/24/15	
Date Prepared:	08/26/15	08/26/15	08/26/15	08/26/15	
Date Analyzed:	08/28/15	08/29/15	08/29/15	08/29/15	
AA ID No:	5H25003-89	5H25003-90	5H25003-91	5H25003-92	
Client ID No:	T00369	T00370	T00371	T00372	
Matrix:	Soil	Soil	Soil	Soil	
Dilution Factor:	1	1	1	1	MRL

Carbon Chain Custom (EPA 8015M)

C13-C22	<10	<10	<10	<10	10
C23-C32	<10	<10	<10	<10	10
C33-C44	<10	<10	<10	<10	10

<u>Surrogates</u>					<u>%REC Limits</u>
o-Terphenyl	78%	78%	75%	81%	50-150

Viorel Vasile
Operations Manager

**LABORATORY ANALYSIS RESULTS**

Client: The Source Group, Inc. (SH)
Project No: 04-NDLA-007
Project Name: DFSP Norwalk Soil Remediation
Method: Carbon Chain by GC/FID

AA Project No: A5331454
Date Received: 08/25/15
Date Reported: 09/04/15
Units: mg/kg

Date Sampled:	08/24/15	08/24/15	08/24/15	08/24/15	
Date Prepared:	08/26/15	08/26/15	08/28/15	08/28/15	
Date Analyzed:	08/29/15	08/29/15	08/29/15	08/29/15	
AA ID No:	5H25003-93	5H25003-94	5H25003-95	5H25003-96	
Client ID No:	T00373	T00374	T00375	T00376	
Matrix:	Soil	Soil	Soil	Soil	
Dilution Factor:	1	1	1	1	MRL

Carbon Chain Custom (EPA 8015M)

C13-C22	<10	<10	<10	<10	10
C23-C32	<10	<10	<10	<10	10
C33-C44	<10	<10	<10	<10	10

Surrogates

o-Terphenyl	76%	82%	90%	90%	<u>%REC Limits</u> 50-150
-------------	-----	-----	-----	-----	-------------------------------------

Viorel Vasile
Operations Manager



LABORATORY ANALYSIS RESULTS

Client: The Source Group, Inc. (SH)
 Project No: 04-NDLA-007
 Project Name: DFSP Norwalk Soil Remediation
 Method: Carbon Chain by GC/FID

AA Project No: A5331454
 Date Received: 08/25/15
 Date Reported: 09/04/15
 Units: mg/kg

Date Sampled:	08/24/15	08/24/15	08/24/15	08/24/15	
Date Prepared:	08/28/15	08/28/15	08/28/15	08/28/15	
Date Analyzed:	08/29/15	08/29/15	08/29/15	08/29/15	
AA ID No:	5H25003-97	5H25003-98	5H25003-99	5H25003-AA	
Client ID No:	T00377	T00378	T00379	T00380	
Matrix:	Soil	Soil	Soil	Soil	
Dilution Factor:	1	1	1	1	MRL

Carbon Chain Custom (EPA 8015M)

C13-C22	<10	<10	<10	<10	10
C23-C32	<10	<10	37	<10	10
C33-C44	<10	<10	17	<10	10

Surrogates

o-Terphenyl	97%	97%	94%	96%	<u>%REC Limits</u> 50-150
-------------	-----	-----	-----	-----	------------------------------

Viorel Vasile
 Operations Manager



LABORATORY ANALYSIS RESULTS

Client: The Source Group, Inc. (SH)
Project No: 04-NDLA-007
Project Name: DFSP Norwalk Soil Remediation
Method: Carbon Chain by GC/FID

AA Project No: A5331454
Date Received: 08/25/15
Date Reported: 09/04/15
Units: mg/kg

Date Sampled:	08/24/15	08/24/15	08/24/15	08/24/15	
Date Prepared:	08/28/15	08/28/15	08/28/15	08/28/15	
Date Analyzed:	08/29/15	08/29/15	08/29/15	08/29/15	
AA ID No:	5H25003-AB	5H25003-AC	5H25003-AD	5H25003-AE	
Client ID No:	T00381	T00382	T00383	T00384	
Matrix:	Soil	Soil	Soil	Soil	
Dilution Factor:	1	1	1	1	MRL

Carbon Chain Custom (EPA 8015M)

C13-C22	<10	<10	<10	<10	10
C23-C32	<10	12	<10	<10	10
C33-C44	<10	<10	<10	<10	10

<u>Surrogates</u>					<u>%REC Limits</u>
o-Terphenyl	92%	92%	90%	91%	50-150

Viorel Vasile
Operations Manager

**LABORATORY ANALYSIS RESULTS**

Client: The Source Group, Inc. (SH)
Project No: 04-NDLA-007
Project Name: DFSP Norwalk Soil Remediation
Method: Carbon Chain by GC/FID

AA Project No: A5331454
Date Received: 08/25/15
Date Reported: 09/04/15
Units: mg/kg

Date Sampled: 08/24/15
Date Prepared: 08/28/15
Date Analyzed: 08/29/15
AA ID No: 5H25003-AF
Client ID No: T00385
Matrix: Soil
Dilution Factor: 1 MRL

Carbon Chain Custom (EPA 8015M)

C13-C22	<10	10
C23-C32	<10	10
C33-C44	<10	10

<u>Surrogates</u>		<u>%REC Limits</u>
o-Terphenyl	93%	50-150

Viorel Vasile
Operations Manager



LABORATORY ANALYSIS RESULTS

Client: The Source Group, Inc. (SH)
Project No: 04-NDLA-007
Project Name: DFSP Norwalk Soil Remediation

AA Project No: A5331454
Date Received: 08/25/15
Date Reported: 09/04/15

Analyte	Reporting Result	Reporting Limit	Units	Spike Level	Source Result	%REC %REC	%REC Limits	RPD RPD	RPD Limit	Notes
---------	------------------	-----------------	-------	-------------	---------------	-----------	-------------	---------	-----------	-------

VOCs, OXY & TPHG by GC/MS EPA 5035 - Quality Control

Batch B5H2605 - EPA 5035

Blank (B5H2605-BLK1)

Prepared & Analyzed: 08/26/15

Acetone	<0.050	0.050	mg/kg							
tert-Amyl Methyl Ether (TAME)	<0.0050	0.0050	mg/kg							
Benzene	<0.010	0.010	mg/kg							
Bromobenzene	<0.0050	0.0050	mg/kg							
Bromochloromethane	<0.0050	0.0050	mg/kg							
Bromodichloromethane	<0.0050	0.0050	mg/kg							
Bromoform	<0.0050	0.0050	mg/kg							
Bromomethane	<0.0050	0.0050	mg/kg							
2-Butanone (MEK)	<0.050	0.050	mg/kg							
tert-Butyl alcohol (TBA)	<0.020	0.020	mg/kg							
sec-Butylbenzene	<0.0050	0.0050	mg/kg							
tert-Butylbenzene	<0.0050	0.0050	mg/kg							
n-Butylbenzene	<0.0050	0.0050	mg/kg							
Carbon Disulfide	<0.0050	0.0050	mg/kg							
Carbon Tetrachloride	<0.0050	0.0050	mg/kg							
Chlorobenzene	<0.0050	0.0050	mg/kg							
Chloroethane	<0.0050	0.0050	mg/kg							
Chloroform	<0.0050	0.0050	mg/kg							
Chloromethane	<0.0050	0.0050	mg/kg							
2-Chlorotoluene	<0.0050	0.0050	mg/kg							
4-Chlorotoluene	<0.0050	0.0050	mg/kg							
1,2-Dibromo-3-chloropropane	<0.010	0.010	mg/kg							
Dibromochloromethane	<0.0050	0.0050	mg/kg							
1,2-Dibromoethane (EDB)	<0.0050	0.0050	mg/kg							
Dibromomethane	<0.0050	0.0050	mg/kg							
1,4-Dichlorobenzene	<0.0050	0.0050	mg/kg							
1,3-Dichlorobenzene	<0.0050	0.0050	mg/kg							
1,2-Dichlorobenzene	<0.0050	0.0050	mg/kg							
Dichlorodifluoromethane (R12)	<0.0050	0.0050	mg/kg							
1,1-Dichloroethane	<0.0050	0.0050	mg/kg							
1,2-Dichloroethane (EDC)	<0.0050	0.0050	mg/kg							

Viorel Vasile
Operations Manager



LABORATORY ANALYSIS RESULTS

Client: The Source Group, Inc. (SH)
Project No: 04-NDLA-007
Project Name: DFSP Norwalk Soil Remediation

AA Project No: A5331454
Date Received: 08/25/15
Date Reported: 09/04/15

Analyte	Reporting Result	Limit	Units	Spike Level	Source Result	%REC %REC	Limit	RPD RPD	Limit	Notes
---------	------------------	-------	-------	-------------	---------------	-----------	-------	---------	-------	-------

VOCs, OXY & TPHG by GC/MS EPA 5035 - Quality Control

Batch B5H2605 - EPA 5035

Blank (B5H2605-BLK1) Continued

Prepared & Analyzed: 08/26/15

trans-1,2-Dichloroethylene	<0.0050	0.0050	mg/kg							
cis-1,2-Dichloroethylene	<0.0050	0.0050	mg/kg							
1,1-Dichloroethylene	<0.0050	0.0050	mg/kg							
2,2-Dichloropropane	<0.0050	0.0050	mg/kg							
1,3-Dichloropropane	<0.0050	0.0050	mg/kg							
1,2-Dichloropropane	<0.0050	0.0050	mg/kg							
trans-1,3-Dichloropropylene	<0.0050	0.0050	mg/kg							
1,1-Dichloropropylene	<0.0050	0.0050	mg/kg							
cis-1,3-Dichloropropylene	<0.0050	0.0050	mg/kg							
Diisopropyl ether (DIPE)	<0.0050	0.0050	mg/kg							
Ethylbenzene	<0.0020	0.0020	mg/kg							
Ethyl-tert-Butyl Ether (ETBE)	<0.0050	0.0050	mg/kg							
Gasoline Range Organics (GRO)	<0.50	0.50	mg/kg							
Hexachlorobutadiene	<0.010	0.010	mg/kg							
2-Hexanone (MBK)	<0.050	0.050	mg/kg							
Isopropylbenzene	<0.0050	0.0050	mg/kg							
4-Isopropyltoluene	<0.0050	0.0050	mg/kg							
Methyl-tert-Butyl Ether (MTBE)	<0.0050	0.0050	mg/kg							
Methylene Chloride	<0.050	0.050	mg/kg							
4-Methyl-2-pentanone (MIBK)	<0.050	0.050	mg/kg							
Naphthalene	<0.010	0.010	mg/kg							
n-Propylbenzene	<0.0050	0.0050	mg/kg							
Styrene	<0.0050	0.0050	mg/kg							
1,1,1,2-Tetrachloroethane	<0.0050	0.0050	mg/kg							
1,1,2,2-Tetrachloroethane	<0.0050	0.0050	mg/kg							
Tetrachloroethylene (PCE)	<0.0050	0.0050	mg/kg							
Toluene	<0.0020	0.0020	mg/kg							
1,2,4-Trichlorobenzene	<0.0050	0.0050	mg/kg							
1,2,3-Trichlorobenzene	<0.0050	0.0050	mg/kg							
1,1,2-Trichloroethane	<0.0050	0.0050	mg/kg							
1,1,1-Trichloroethane	<0.0050	0.0050	mg/kg							

Viorel Vasile
Operations Manager

**LABORATORY ANALYSIS RESULTS**

Client: The Source Group, Inc. (SH)
Project No: 04-NDLA-007
Project Name: DFSP Norwalk Soil Remediation

AA Project No: A5331454
Date Received: 08/25/15
Date Reported: 09/04/15

Analyte	Reporting Result	Limit	Units	Spike Level	Source Result	%REC %REC	Limits	RPD	RPD Limit	Notes
---------	------------------	-------	-------	-------------	---------------	-----------	--------	-----	-----------	-------

VOCs, OXY & TPHG by GC/MS EPA 5035 - Quality Control

Batch B5H2605 - EPA 5035

Blank (B5H2605-BLK1) Continued

Prepared & Analyzed: 08/26/15

Trichloroethylene (TCE)	<0.0050	0.0050	mg/kg							
Trichlorofluoromethane (R11)	<0.0050	0.0050	mg/kg							
1,2,3-Trichloropropane	<0.0050	0.0050	mg/kg							
1,1,2-Trichloro-1,2,2-trifluoroethane (R113)	<0.0050	0.0050	mg/kg							
1,3,5-Trimethylbenzene	<0.0050	0.0050	mg/kg							
1,2,4-Trimethylbenzene	<0.0050	0.0050	mg/kg							
Vinyl chloride	<0.0050	0.0050	mg/kg							
o-Xylene	<0.0020	0.0020	mg/kg							
m,p-Xylenes	<0.0020	0.0020	mg/kg							

Surrogate: 4-Bromofluorobenzene	0.107		mg/kg	0.10		107	70-140			
---------------------------------	-------	--	-------	------	--	-----	--------	--	--	--

Surrogate: Dibromofluoromethane	0.0970		mg/kg	0.10		97.0	70-140			
---------------------------------	--------	--	-------	------	--	------	--------	--	--	--

Surrogate: Toluene-d8	0.102		mg/kg	0.10		102	70-140			
-----------------------	-------	--	-------	------	--	-----	--------	--	--	--

LCS (B5H2605-BS1)

Prepared & Analyzed: 08/26/15

Benzene	0.0368	0.010	mg/kg	0.040		92.1	75-125			
Bromodichloromethane	0.0403	0.0050	mg/kg	0.040		101	75-125			
Bromoform	0.0364	0.0050	mg/kg	0.040		90.9	75-125			
Carbon Tetrachloride	0.0377	0.0050	mg/kg	0.040		94.4	75-125			
Chlorobenzene	0.0388	0.0050	mg/kg	0.040		97.0	75-125			
Chloroethane	0.0379	0.0050	mg/kg	0.040		94.8	75-125			
Chloroform	0.0384	0.0050	mg/kg	0.040		96.1	75-125			
Chloromethane	0.0376	0.0050	mg/kg	0.040		93.9	65-125			
Dibromochloromethane	0.0374	0.0050	mg/kg	0.040		93.4	75-125			
1,4-Dichlorobenzene	0.0381	0.0050	mg/kg	0.040		95.4	75-125			
1,1-Dichloroethane	0.0410	0.0050	mg/kg	0.040		102	70-125			
1,2-Dichloroethane (EDC)	0.0378	0.0050	mg/kg	0.040		94.6	75-125			
trans-1,2-Dichloroethylene	0.0408	0.0050	mg/kg	0.040		102	75-125			
cis-1,2-Dichloroethylene	0.0369	0.0050	mg/kg	0.040		92.2	75-125			
1,1-Dichloroethylene	0.0392	0.0050	mg/kg	0.040		98.1	70-130			
1,2-Dichloropropane	0.0385	0.0050	mg/kg	0.040		96.2	75-130			
cis-1,3-Dichloropropylene	0.0360	0.0050	mg/kg	0.040		90.0	75-125			

Viorel Vasile
Operations Manager

**LABORATORY ANALYSIS RESULTS**

Client: The Source Group, Inc. (SH)
Project No: 04-NDLA-007
Project Name: DFSP Norwalk Soil Remediation

AA Project No: A5331454
Date Received: 08/25/15
Date Reported: 09/04/15

Analyte	Reporting Result	Limit	Units	Spike Level	Source Result	%REC %REC	Limits	RPD	RPD Limit	Notes
---------	------------------	-------	-------	-------------	---------------	-----------	--------	-----	-----------	-------

VOCs, OXY & TPHG by GC/MS EPA 5035 - Quality Control

Batch B5H2605 - EPA 5035

LCS (B5H2605-BS1) Continued

Prepared & Analyzed: 08/26/15

Ethylbenzene	0.0371	0.0020	mg/kg	0.040		92.6	75-125			
Methyl-tert-Butyl Ether (MTBE)	0.0370	0.0050	mg/kg	0.040		92.5	75-125			
Methylene Chloride	0.0402	0.050	mg/kg	0.040		101	75-130			
1,1,2,2-Tetrachloroethane	0.0355	0.0050	mg/kg	0.040		88.8	70-135			
Tetrachloroethylene (PCE)	0.0404	0.0050	mg/kg	0.040		101	75-125			
Toluene	0.0382	0.0020	mg/kg	0.040		95.4	75-125			
1,1,2-Trichloroethane	0.0353	0.0050	mg/kg	0.040		88.2	75-125			
1,1,1-Trichloroethane	0.0380	0.0050	mg/kg	0.040		95.0	75-125			
Trichloroethylene (TCE)	0.0386	0.0050	mg/kg	0.040		96.5	75-125			
Vinyl chloride	0.0410	0.0050	mg/kg	0.040		102	75-125			
o-Xylene	0.0394	0.0020	mg/kg	0.040		98.4	75-125			

Surrogate: 4-Bromofluorobenzene 0.0994

mg/kg 0.10 99.4 70-140

Surrogate: Dibromofluoromethane 0.0937

mg/kg 0.10 93.7 70-140

Surrogate: Toluene-d8 0.0995

mg/kg 0.10 99.5 70-140

LCS Dup (B5H2605-BSD1)

Prepared & Analyzed: 08/26/15

Benzene	0.0368	0.010	mg/kg	0.040		92.1	75-125	0.00	30	
Bromodichloromethane	0.0384	0.0050	mg/kg	0.040		96.0	75-125	4.83	30	
Bromoform	0.0418	0.0050	mg/kg	0.040		105	75-125	14.0	30	
Carbon Tetrachloride	0.0392	0.0050	mg/kg	0.040		98.0	75-125	3.80	30	
Chlorobenzene	0.0402	0.0050	mg/kg	0.040		100	75-125	3.44	30	
Chloroethane	0.0359	0.0050	mg/kg	0.040		89.6	75-125	5.64	30	
Chloroform	0.0362	0.0050	mg/kg	0.040		90.5	75-125	6.00	30	
Chloromethane	0.0355	0.0050	mg/kg	0.040		88.7	65-125	5.70	30	
Dibromochloromethane	0.0407	0.0050	mg/kg	0.040		102	75-125	8.41	30	
1,4-Dichlorobenzene	0.0402	0.0050	mg/kg	0.040		101	75-125	5.31	30	
1,1-Dichloroethane	0.0389	0.0050	mg/kg	0.040		97.2	70-125	5.16	30	
1,2-Dichloroethane (EDC)	0.0357	0.0050	mg/kg	0.040		89.4	75-125	5.66	30	
trans-1,2-Dichloroethylene	0.0413	0.0050	mg/kg	0.040		103	75-125	1.22	30	
cis-1,2-Dichloroethylene	0.0348	0.0050	mg/kg	0.040		86.9	75-125	5.92	30	
1,1-Dichloroethylene	0.0399	0.0050	mg/kg	0.040		99.6	70-130	1.62	30	
1,2-Dichloropropane	0.0354	0.0050	mg/kg	0.040		88.4	75-130	8.34	30	

Viorel Vasile
 Operations Manager



LABORATORY ANALYSIS RESULTS

Client: The Source Group, Inc. (SH)
Project No: 04-NDLA-007
Project Name: DFSP Norwalk Soil Remediation

AA Project No: A5331454
Date Received: 08/25/15
Date Reported: 09/04/15

Analyte	Result	Reporting Limit	Units	Spike Level	Source Result	%REC %REC	%REC Limits	RPD RPD	RPD Limit	Notes
---------	--------	-----------------	-------	-------------	---------------	-----------	-------------	---------	-----------	-------

VOCs, OXY & TPHG by GC/MS EPA 5035 - Quality Control

Batch B5H2605 - EPA 5035

LCS Dup (B5H2605-BSD1) Continued

Prepared & Analyzed: 08/26/15

cis-1,3-Dichloropropylene	0.0328	0.0050	mg/kg	0.040		82.0	75-125	9.24	30	
Ethylbenzene	0.0378	0.0020	mg/kg	0.040		94.4	75-125	1.87	30	
Methyl-tert-Butyl Ether (MTBE)	0.0450	0.0050	mg/kg	0.040		112	75-125	19.5	30	
Methylene Chloride	0.0415	0.050	mg/kg	0.040		104	75-130	3.13	30	
1,1,2,2-Tetrachloroethane	0.0365	0.0050	mg/kg	0.040		91.2	70-135	2.67	30	
Tetrachloroethylene (PCE)	0.0439	0.0050	mg/kg	0.040		110	75-125	8.31	30	
Toluene	0.0407	0.0020	mg/kg	0.040		102	75-125	6.44	30	
1,1,2-Trichloroethane	0.0385	0.0050	mg/kg	0.040		96.2	75-125	8.68	30	
1,1,1-Trichloroethane	0.0373	0.0050	mg/kg	0.040		93.3	75-125	1.81	30	
Trichloroethylene (TCE)	0.0388	0.0050	mg/kg	0.040		96.9	75-125	0.414	30	
Vinyl chloride	0.0387	0.0050	mg/kg	0.040		96.8	75-125	5.67	30	
o-Xylene	0.0403	0.0020	mg/kg	0.040		101	75-125	2.26	30	

Surrogate: 4-Bromofluorobenzene	0.113		mg/kg	0.10		113	70-140			
Surrogate: Dibromofluoromethane	0.0890		mg/kg	0.10		89.0	70-140			
Surrogate: Toluene-d8	0.104		mg/kg	0.10		104	70-140			

Batch B5H2606 - EPA 5035

Blank (B5H2606-BLK1)

Prepared & Analyzed: 08/26/15

Acetone	<0.050	0.050	mg/kg							
tert-Amyl Methyl Ether (TAME)	<0.0050	0.0050	mg/kg							
Benzene	<0.010	0.010	mg/kg							
Bromobenzene	<0.0050	0.0050	mg/kg							
Bromochloromethane	<0.0050	0.0050	mg/kg							
Bromodichloromethane	<0.0050	0.0050	mg/kg							
Bromoform	<0.0050	0.0050	mg/kg							
Bromomethane	<0.0050	0.0050	mg/kg							
2-Butanone (MEK)	<0.050	0.050	mg/kg							
tert-Butyl alcohol (TBA)	<0.020	0.020	mg/kg							
sec-Butylbenzene	<0.0050	0.0050	mg/kg							
tert-Butylbenzene	<0.0050	0.0050	mg/kg							
n-Butylbenzene	<0.0050	0.0050	mg/kg							
Carbon Disulfide	<0.0050	0.0050	mg/kg							

Viorel Vasile
Operations Manager



LABORATORY ANALYSIS RESULTS

Client: The Source Group, Inc. (SH)
Project No: 04-NDLA-007
Project Name: DFSP Norwalk Soil Remediation

AA Project No: A5331454
Date Received: 08/25/15
Date Reported: 09/04/15

Analyte	Reporting Result	Limit	Units	Spike Level	Source Result	%REC %REC	Limit	RPD RPD	Limit	Notes
---------	------------------	-------	-------	-------------	---------------	-----------	-------	---------	-------	-------

VOCs, OXY & TPHG by GC/MS EPA 5035 - Quality Control

Batch B5H2606 - EPA 5035

Blank (B5H2606-BLK1) Continued

Prepared & Analyzed: 08/26/15

Carbon Tetrachloride	<0.0050	0.0050	mg/kg							
Chlorobenzene	<0.0050	0.0050	mg/kg							
Chloroethane	<0.0050	0.0050	mg/kg							
Chloroform	<0.0050	0.0050	mg/kg							
Chloromethane	<0.0050	0.0050	mg/kg							
2-Chlorotoluene	<0.0050	0.0050	mg/kg							
4-Chlorotoluene	<0.0050	0.0050	mg/kg							
1,2-Dibromo-3-chloropropane	<0.010	0.010	mg/kg							
Dibromochloromethane	<0.0050	0.0050	mg/kg							
1,2-Dibromoethane (EDB)	<0.0050	0.0050	mg/kg							
Dibromomethane	<0.0050	0.0050	mg/kg							
1,4-Dichlorobenzene	<0.0050	0.0050	mg/kg							
1,3-Dichlorobenzene	<0.0050	0.0050	mg/kg							
1,2-Dichlorobenzene	<0.0050	0.0050	mg/kg							
Dichlorodifluoromethane (R12)	<0.0050	0.0050	mg/kg							
1,1-Dichloroethane	<0.0050	0.0050	mg/kg							
1,2-Dichloroethane (EDC)	<0.0050	0.0050	mg/kg							
trans-1,2-Dichloroethylene	<0.0050	0.0050	mg/kg							
cis-1,2-Dichloroethylene	<0.0050	0.0050	mg/kg							
1,1-Dichloroethylene	<0.0050	0.0050	mg/kg							
2,2-Dichloropropane	<0.0050	0.0050	mg/kg							
1,3-Dichloropropane	<0.0050	0.0050	mg/kg							
1,2-Dichloropropane	<0.0050	0.0050	mg/kg							
trans-1,3-Dichloropropylene	<0.0050	0.0050	mg/kg							
1,1-Dichloropropylene	<0.0050	0.0050	mg/kg							
cis-1,3-Dichloropropylene	<0.0050	0.0050	mg/kg							
Diisopropyl ether (DIPE)	<0.0050	0.0050	mg/kg							
Ethylbenzene	<0.0020	0.0020	mg/kg							
Ethyl-tert-Butyl Ether (ETBE)	<0.0050	0.0050	mg/kg							
Gasoline Range Organics (GRO)	<0.50	0.50	mg/kg							
Hexachlorobutadiene	<0.010	0.010	mg/kg							

Viorel Vasile
Operations Manager



LABORATORY ANALYSIS RESULTS

Client: The Source Group, Inc. (SH)
Project No: 04-NDLA-007
Project Name: DFSP Norwalk Soil Remediation

AA Project No: A5331454
Date Received: 08/25/15
Date Reported: 09/04/15

Analyte	Reporting Result	Limit	Units	Spike Level	Source Result	%REC	%REC Limits	RPD	RPD Limit	Notes
---------	------------------	-------	-------	-------------	---------------	------	-------------	-----	-----------	-------

VOCs, OXY & TPHG by GC/MS EPA 5035 - Quality Control

Batch B5H2606 - EPA 5035

Blank (B5H2606-BLK1) Continued

Prepared & Analyzed: 08/26/15

2-Hexanone (MBK)	<0.050	0.050	mg/kg
Isopropylbenzene	<0.0050	0.0050	mg/kg
4-Isopropyltoluene	<0.0050	0.0050	mg/kg
Methyl-tert-Butyl Ether (MTBE)	<0.0050	0.0050	mg/kg
Methylene Chloride	<0.050	0.050	mg/kg
4-Methyl-2-pentanone (MIBK)	<0.050	0.050	mg/kg
Naphthalene	<0.010	0.010	mg/kg
n-Propylbenzene	<0.0050	0.0050	mg/kg
Styrene	<0.0050	0.0050	mg/kg
1,1,1,2-Tetrachloroethane	<0.0050	0.0050	mg/kg
1,1,2,2-Tetrachloroethane	<0.0050	0.0050	mg/kg
Tetrachloroethylene (PCE)	<0.0050	0.0050	mg/kg
Toluene	<0.0020	0.0020	mg/kg
1,2,4-Trichlorobenzene	<0.0050	0.0050	mg/kg
1,2,3-Trichlorobenzene	<0.0050	0.0050	mg/kg
1,1,2-Trichloroethane	<0.0050	0.0050	mg/kg
1,1,1-Trichloroethane	<0.0050	0.0050	mg/kg
Trichloroethylene (TCE)	<0.0050	0.0050	mg/kg
Trichlorofluoromethane (R11)	<0.0050	0.0050	mg/kg
1,2,3-Trichloropropane	<0.0050	0.0050	mg/kg
1,1,2-Trichloro-1,2,2-trifluoroethane (R113)	<0.0050	0.0050	mg/kg
1,3,5-Trimethylbenzene	<0.0050	0.0050	mg/kg
1,2,4-Trimethylbenzene	<0.0050	0.0050	mg/kg
Vinyl chloride	<0.0050	0.0050	mg/kg
o-Xylene	<0.0020	0.0020	mg/kg
m,p-Xylenes	<0.0020	0.0020	mg/kg

Surrogate: 4-Bromofluorobenzene	0.103		mg/kg	0.10		103	70-140
Surrogate: Dibromofluoromethane	0.0967		mg/kg	0.10		96.7	70-140
Surrogate: Toluene-d8	0.111		mg/kg	0.10		111	70-140

LCS (B5H2606-BS1)

Prepared & Analyzed: 08/26/15

Viorel Vasile
 Operations Manager

**LABORATORY ANALYSIS RESULTS**

Client: The Source Group, Inc. (SH)
Project No: 04-NDLA-007
Project Name: DFSP Norwalk Soil Remediation

AA Project No: A5331454
Date Received: 08/25/15
Date Reported: 09/04/15

Analyte	Reporting Result	Limit	Units	Spike Level	Source Result	%REC %REC	Limits	RPD	RPD Limit	Notes
VOCs, OXY & TPHG by GC/MS EPA 5035 - Quality Control										
<i>Batch B5H2606 - EPA 5035</i>										
LCS (B5H2606-BS1) Continued					Prepared & Analyzed: 08/26/15					
Benzene	0.0504	0.010	mg/kg	0.040		126	75-125			**
Bromodichloromethane	0.0357	0.0050	mg/kg	0.040		89.2	75-125			
Bromoform	0.0300	0.0050	mg/kg	0.040		75.1	75-125			
Carbon Tetrachloride	0.0301	0.0050	mg/kg	0.040		75.2	75-125			
Chlorobenzene	0.0404	0.0050	mg/kg	0.040		101	75-125			
Chloroethane	0.0391	0.0050	mg/kg	0.040		97.8	75-125			
Chloroform	0.0328	0.0050	mg/kg	0.040		82.0	75-125			
Chloromethane	0.0265	0.0050	mg/kg	0.040		66.2	65-125			
Dibromochloromethane	0.0326	0.0050	mg/kg	0.040		81.6	75-125			
1,4-Dichlorobenzene	0.0395	0.0050	mg/kg	0.040		98.7	75-125			
1,1-Dichloroethane	0.0372	0.0050	mg/kg	0.040		93.1	70-125			
1,2-Dichloroethane (EDC)	0.0322	0.0050	mg/kg	0.040		80.5	75-125			
trans-1,2-Dichloroethylene	0.0448	0.0050	mg/kg	0.040		112	75-125			
cis-1,2-Dichloroethylene	0.0445	0.0050	mg/kg	0.040		111	75-125			
1,1-Dichloroethylene	0.0374	0.0050	mg/kg	0.040		93.6	70-130			
1,2-Dichloropropane	0.0505	0.0050	mg/kg	0.040		126	75-130			
cis-1,3-Dichloropropylene	0.0410	0.0050	mg/kg	0.040		102	75-125			
Ethylbenzene	0.0352	0.0020	mg/kg	0.040		88.1	75-125			
Methyl-tert-Butyl Ether (MTBE)	0.0362	0.0050	mg/kg	0.040		90.6	75-125			
Methylene Chloride	0.0474	0.050	mg/kg	0.040		118	75-130			
1,1,2,2-Tetrachloroethane	0.0440	0.0050	mg/kg	0.040		110	70-135			
Tetrachloroethylene (PCE)	0.0355	0.0050	mg/kg	0.040		88.7	75-125			
Toluene	0.0305	0.0020	mg/kg	0.040		76.2	75-125			
1,1,2-Trichloroethane	0.0359	0.0050	mg/kg	0.040		89.7	75-125			
1,1,1-Trichloroethane	0.0299	0.0050	mg/kg	0.040		74.8	75-125			***
Trichloroethylene (TCE)	0.0420	0.0050	mg/kg	0.040		105	75-125			
Vinyl chloride	0.0259	0.0050	mg/kg	0.040		64.7	75-125			***
o-Xylene	0.0410	0.0020	mg/kg	0.040		103	75-125			
Surrogate: 4-Bromofluorobenzene	0.0975		mg/kg	0.10		97.5	70-140			
Surrogate: Dibromofluoromethane	0.0963		mg/kg	0.10		96.3	70-140			
Surrogate: Toluene-d8	0.0856		mg/kg	0.10		85.6	70-140			

Viorel Vasile
 Operations Manager

**LABORATORY ANALYSIS RESULTS**

Client: The Source Group, Inc. (SH)
Project No: 04-NDLA-007
Project Name: DFSP Norwalk Soil Remediation

AA Project No: A5331454
Date Received: 08/25/15
Date Reported: 09/04/15

Analyte	Reporting Result	Limit	Units	Spike Level	Source Result	%REC %REC	Limits	RPD	RPD Limit	Notes
VOCs, OXY & TPHG by GC/MS EPA 5035 - Quality Control										
<i>Batch B5H2606 - EPA 5035</i>										
LCS Dup (B5H2606-BSD1)										
Prepared: 08/26/15 Analyzed: 08/27/15										
Benzene	0.0544	0.010	mg/kg	0.040		136	75-125	7.71	30	**
Bromodichloromethane	0.0442	0.0050	mg/kg	0.040		110	75-125	21.3	30	
Bromoform	0.0341	0.0050	mg/kg	0.040		85.3	75-125	12.7	30	
Carbon Tetrachloride	0.0370	0.0050	mg/kg	0.040		92.5	75-125	20.6	30	
Chlorobenzene	0.0404	0.0050	mg/kg	0.040		101	75-125	0.0990	30	
Chloroethane	0.0373	0.0050	mg/kg	0.040		93.2	75-125	4.82	30	
Chloroform	0.0427	0.0050	mg/kg	0.040		107	75-125	26.2	30	
Chloromethane	0.0317	0.0050	mg/kg	0.040		79.2	65-125	17.7	30	
Dibromochloromethane	0.0361	0.0050	mg/kg	0.040		90.2	75-125	10.1	30	
1,4-Dichlorobenzene	0.0397	0.0050	mg/kg	0.040		99.2	75-125	0.505	30	
1,1-Dichloroethane	0.0462	0.0050	mg/kg	0.040		115	70-125	21.4	30	
1,2-Dichloroethane (EDC)	0.0397	0.0050	mg/kg	0.040		99.4	75-125	21.0	30	
trans-1,2-Dichloroethylene	0.0479	0.0050	mg/kg	0.040		120	75-125	6.52	30	
cis-1,2-Dichloroethylene	0.0500	0.0050	mg/kg	0.040		125	75-125	11.7	30	
1,1-Dichloroethylene	0.0391	0.0050	mg/kg	0.040		97.6	70-130	4.24	30	
1,2-Dichloropropane	0.0549	0.0050	mg/kg	0.040		137	75-130	8.35	30	**
cis-1,3-Dichloropropylene	0.0441	0.0050	mg/kg	0.040		110	75-125	7.24	30	
Ethylbenzene	0.0370	0.0020	mg/kg	0.040		92.4	75-125	4.76	30	
Methyl-tert-Butyl Ether (MTBE)	0.0448	0.0050	mg/kg	0.040		112	75-125	21.1	30	
Methylene Chloride	0.0572	0.050	mg/kg	0.040		143	75-130	18.7	30	**
1,1,2,2-Tetrachloroethane	0.0441	0.0050	mg/kg	0.040		110	70-135	0.227	30	
Tetrachloroethylene (PCE)	0.0338	0.0050	mg/kg	0.040		84.4	75-125	4.91	30	
Toluene	0.0369	0.0020	mg/kg	0.040		92.2	75-125	19.0	30	
1,1,2-Trichloroethane	0.0421	0.0050	mg/kg	0.040		105	75-125	15.9	30	
1,1,1-Trichloroethane	0.0380	0.0050	mg/kg	0.040		95.0	75-125	23.8	30	
Trichloroethylene (TCE)	0.0469	0.0050	mg/kg	0.040		117	75-125	11.1	30	
Vinyl chloride	0.0313	0.0050	mg/kg	0.040		78.3	75-125	19.0	30	
o-Xylene	0.0398	0.0020	mg/kg	0.040		99.4	75-125	3.12	30	
Surrogate: 4-Bromofluorobenzene	0.0554		mg/kg	0.10		55.4	70-140			S-GC
Surrogate: Dibromofluoromethane	0.123		mg/kg	0.10		123	70-140			
Surrogate: Toluene-d8	0.106		mg/kg	0.10		106	70-140			

Viorel Vasile
 Operations Manager



LABORATORY ANALYSIS RESULTS

Client: The Source Group, Inc. (SH)
Project No: 04-NDLA-007
Project Name: DFSP Norwalk Soil Remediation

AA Project No: A5331454
Date Received: 08/25/15
Date Reported: 09/04/15

Analyte	Reporting Result	Limit	Units	Spike Level	Source Result	%REC %REC	Limit	RPD RPD	Limit	Notes
---------	------------------	-------	-------	-------------	---------------	-----------	-------	---------	-------	-------

VOCs, OXY & TPHG by GC/MS EPA 5035 - Quality Control

Batch B5H2704 - EPA 5035

Blank (B5H2704-BLK1)

Prepared & Analyzed: 08/27/15

Acetone	<0.050	0.050	mg/kg							
tert-Amyl Methyl Ether (TAME)	<0.0050	0.0050	mg/kg							
Benzene	<0.010	0.010	mg/kg							
Bromobenzene	<0.0050	0.0050	mg/kg							
Bromochloromethane	<0.0050	0.0050	mg/kg							
Bromodichloromethane	<0.0050	0.0050	mg/kg							
Bromoform	<0.0050	0.0050	mg/kg							
Bromomethane	<0.0050	0.0050	mg/kg							
2-Butanone (MEK)	<0.050	0.050	mg/kg							
tert-Butyl alcohol (TBA)	<0.020	0.020	mg/kg							
sec-Butylbenzene	<0.0050	0.0050	mg/kg							
tert-Butylbenzene	<0.0050	0.0050	mg/kg							
n-Butylbenzene	<0.0050	0.0050	mg/kg							
Carbon Disulfide	<0.0050	0.0050	mg/kg							
Carbon Tetrachloride	<0.0050	0.0050	mg/kg							
Chlorobenzene	<0.0050	0.0050	mg/kg							
Chloroethane	<0.0050	0.0050	mg/kg							
Chloroform	<0.0050	0.0050	mg/kg							
Chloromethane	<0.0050	0.0050	mg/kg							
2-Chlorotoluene	<0.0050	0.0050	mg/kg							
4-Chlorotoluene	<0.0050	0.0050	mg/kg							
1,2-Dibromo-3-chloropropane	<0.010	0.010	mg/kg							
Dibromochloromethane	<0.0050	0.0050	mg/kg							
1,2-Dibromoethane (EDB)	<0.0050	0.0050	mg/kg							
Dibromomethane	<0.0050	0.0050	mg/kg							
1,4-Dichlorobenzene	<0.0050	0.0050	mg/kg							
1,3-Dichlorobenzene	<0.0050	0.0050	mg/kg							
1,2-Dichlorobenzene	<0.0050	0.0050	mg/kg							
Dichlorodifluoromethane (R12)	<0.0050	0.0050	mg/kg							
1,1-Dichloroethane	<0.0050	0.0050	mg/kg							
1,2-Dichloroethane (EDC)	<0.0050	0.0050	mg/kg							
trans-1,2-Dichloroethylene	<0.0050	0.0050	mg/kg							

Viorel Vasile
Operations Manager



LABORATORY ANALYSIS RESULTS

Client: The Source Group, Inc. (SH)
Project No: 04-NDLA-007
Project Name: DFSP Norwalk Soil Remediation

AA Project No: A5331454
Date Received: 08/25/15
Date Reported: 09/04/15

Analyte	Reporting Result	Limit	Units	Spike Level	Source Result	%REC %REC	Limits	RPD RPD	Limit	Notes
---------	------------------	-------	-------	-------------	---------------	-----------	--------	---------	-------	-------

VOCs, OXY & TPHG by GC/MS EPA 5035 - Quality Control

Batch B5H2704 - EPA 5035

Blank (B5H2704-BLK1) Continued

Prepared & Analyzed: 08/27/15

cis-1,2-Dichloroethylene	<0.0050	0.0050	mg/kg							
1,1-Dichloroethylene	<0.0050	0.0050	mg/kg							
2,2-Dichloropropane	<0.0050	0.0050	mg/kg							
1,3-Dichloropropane	<0.0050	0.0050	mg/kg							
1,2-Dichloropropane	<0.0050	0.0050	mg/kg							
trans-1,3-Dichloropropylene	<0.0050	0.0050	mg/kg							
1,1-Dichloropropylene	<0.0050	0.0050	mg/kg							
cis-1,3-Dichloropropylene	<0.0050	0.0050	mg/kg							
Diisopropyl ether (DIPE)	<0.0050	0.0050	mg/kg							
Ethylbenzene	<0.0020	0.0020	mg/kg							
Ethyl-tert-Butyl Ether (ETBE)	<0.0050	0.0050	mg/kg							
Gasoline Range Organics (GRO)	<0.50	0.50	mg/kg							
Hexachlorobutadiene	<0.010	0.010	mg/kg							
2-Hexanone (MBK)	<0.050	0.050	mg/kg							
Isopropylbenzene	<0.0050	0.0050	mg/kg							
4-Isopropyltoluene	<0.0050	0.0050	mg/kg							
Methyl-tert-Butyl Ether (MTBE)	<0.0050	0.0050	mg/kg							
Methylene Chloride	<0.050	0.050	mg/kg							
4-Methyl-2-pentanone (MIBK)	<0.050	0.050	mg/kg							
Naphthalene	<0.010	0.010	mg/kg							
n-Propylbenzene	<0.0050	0.0050	mg/kg							
Styrene	<0.0050	0.0050	mg/kg							
1,1,1,2-Tetrachloroethane	<0.0050	0.0050	mg/kg							
1,1,2,2-Tetrachloroethane	<0.0050	0.0050	mg/kg							
Tetrachloroethylene (PCE)	<0.0050	0.0050	mg/kg							
Toluene	<0.0020	0.0020	mg/kg							
1,2,4-Trichlorobenzene	<0.0050	0.0050	mg/kg							
1,2,3-Trichlorobenzene	<0.0050	0.0050	mg/kg							
1,1,2-Trichloroethane	<0.0050	0.0050	mg/kg							
1,1,1-Trichloroethane	<0.0050	0.0050	mg/kg							
Trichloroethylene (TCE)	<0.0050	0.0050	mg/kg							

Viorel Vasile
Operations Manager

**LABORATORY ANALYSIS RESULTS**

Client: The Source Group, Inc. (SH)
Project No: 04-NDLA-007
Project Name: DFSP Norwalk Soil Remediation

AA Project No: A5331454
Date Received: 08/25/15
Date Reported: 09/04/15

Analyte	Result	Reporting Limit	Units	Spike Level	Source Result	%REC %REC	Limit	RPD	RPD Limit	Notes
---------	--------	-----------------	-------	-------------	---------------	-----------	-------	-----	-----------	-------

VOCs, OXY & TPHG by GC/MS EPA 5035 - Quality Control

Batch B5H2704 - EPA 5035

Blank (B5H2704-BLK1) Continued

Prepared & Analyzed: 08/27/15

Trichlorofluoromethane (R11)	<0.0050	0.0050	mg/kg							
1,2,3-Trichloropropane	<0.0050	0.0050	mg/kg							
1,1,2-Trichloro-1,2,2-trifluoroethane (R113)	<0.0050	0.0050	mg/kg							
1,3,5-Trimethylbenzene	<0.0050	0.0050	mg/kg							
1,2,4-Trimethylbenzene	<0.0050	0.0050	mg/kg							
Vinyl chloride	<0.0050	0.0050	mg/kg							
o-Xylene	<0.0020	0.0020	mg/kg							
m,p-Xylenes	<0.0020	0.0020	mg/kg							

Surrogate: 4-Bromofluorobenzene	0.100		mg/kg	0.10		100	70-140			
---------------------------------	-------	--	-------	------	--	-----	--------	--	--	--

Surrogate: Dibromofluoromethane	0.101		mg/kg	0.10		101	70-140			
---------------------------------	-------	--	-------	------	--	-----	--------	--	--	--

Surrogate: Toluene-d8	0.109		mg/kg	0.10		109	70-140			
-----------------------	-------	--	-------	------	--	-----	--------	--	--	--

LCS (B5H2704-BS1)

Prepared & Analyzed: 08/27/15

Benzene	0.0479	0.010	mg/kg	0.040		120	75-125			
Bromodichloromethane	0.0356	0.0050	mg/kg	0.040		89.0	75-125			
Bromoform	0.0304	0.0050	mg/kg	0.040		76.0	75-125			
Carbon Tetrachloride	0.0317	0.0050	mg/kg	0.040		79.2	75-125			
Chlorobenzene	0.0396	0.0050	mg/kg	0.040		99.1	75-125			
Chloroethane	0.0689	0.0050	mg/kg	0.040		172	75-125			**
Chloroform	0.0348	0.0050	mg/kg	0.040		86.9	75-125			
Chloromethane	0.0489	0.0050	mg/kg	0.040		122	65-125			
Dibromochloromethane	0.0307	0.0050	mg/kg	0.040		76.7	75-125			
1,4-Dichlorobenzene	0.0395	0.0050	mg/kg	0.040		98.8	75-125			
1,1-Dichloroethane	0.0398	0.0050	mg/kg	0.040		99.6	70-125			
1,2-Dichloroethane (EDC)	0.0344	0.0050	mg/kg	0.040		86.1	75-125			
trans-1,2-Dichloroethylene	0.0456	0.0050	mg/kg	0.040		114	75-125			
cis-1,2-Dichloroethylene	0.0427	0.0050	mg/kg	0.040		107	75-125			
1,1-Dichloroethylene	0.0596	0.0050	mg/kg	0.040		149	70-130			**
1,2-Dichloropropane	0.0471	0.0050	mg/kg	0.040		118	75-130			
cis-1,3-Dichloropropylene	0.0398	0.0050	mg/kg	0.040		99.4	75-125			
Ethylbenzene	0.0376	0.0020	mg/kg	0.040		94.1	75-125			

Viorel Vasile
 Operations Manager

**LABORATORY ANALYSIS RESULTS**

Client: The Source Group, Inc. (SH)
Project No: 04-NDLA-007
Project Name: DFSP Norwalk Soil Remediation

AA Project No: A5331454
Date Received: 08/25/15
Date Reported: 09/04/15

Analyte	Reporting Result	Limit	Units	Spike Level	Source Result	%REC %REC	Limits	RPD	RPD Limit	Notes
---------	------------------	-------	-------	-------------	---------------	-----------	--------	-----	-----------	-------

VOCs, OXY & TPHG by GC/MS EPA 5035 - Quality Control

Batch B5H2704 - EPA 5035

LCS (B5H2704-BS1) Continued

Prepared & Analyzed: 08/27/15

Methyl-tert-Butyl Ether (MTBE)	0.0393	0.0050	mg/kg	0.040		98.2	75-125			
Methylene Chloride	0.0647	0.050	mg/kg	0.040		162	75-130			**
1,1,2,2-Tetrachloroethane	0.0677	0.0050	mg/kg	0.040		169	70-135			**
Tetrachloroethylene (PCE)	0.0359	0.0050	mg/kg	0.040		89.8	75-125			
Toluene	0.0318	0.0020	mg/kg	0.040		79.5	75-125			
1,1,2-Trichloroethane	0.0359	0.0050	mg/kg	0.040		89.8	75-125			
1,1,1-Trichloroethane	0.0320	0.0050	mg/kg	0.040		80.0	75-125			
Trichloroethylene (TCE)	0.0396	0.0050	mg/kg	0.040		99.0	75-125			
Vinyl chloride	0.0484	0.0050	mg/kg	0.040		121	75-125			
o-Xylene	0.0324	0.0020	mg/kg	0.040		81.0	75-125			

Surrogate: 4-Bromofluorobenzene 0.0971 mg/kg 0.10 97.1 70-140

Surrogate: Dibromofluoromethane 0.100 mg/kg 0.10 100 70-140

Surrogate: Toluene-d8 0.0913 mg/kg 0.10 91.3 70-140

LCS Dup (B5H2704-BSD1)

Prepared: 08/27/15 Analyzed: 08/28/15

Benzene	0.0538	0.010	mg/kg	0.040		134	75-125	11.7	30	**
Bromodichloromethane	0.0460	0.0050	mg/kg	0.040		115	75-125	25.5	30	
Bromoform	0.0345	0.0050	mg/kg	0.040		86.2	75-125	12.5	30	
Carbon Tetrachloride	0.0375	0.0050	mg/kg	0.040		93.8	75-125	16.8	30	
Chlorobenzene	0.0385	0.0050	mg/kg	0.040		96.2	75-125	2.92	30	
Chloroethane	0.0453	0.0050	mg/kg	0.040		113	75-125	41.4	30	***a
Chloroform	0.0440	0.0050	mg/kg	0.040		110	75-125	23.5	30	
Chloromethane	0.0409	0.0050	mg/kg	0.040		102	65-125	17.8	30	
Dibromochloromethane	0.0361	0.0050	mg/kg	0.040		90.2	75-125	16.2	30	
1,4-Dichlorobenzene	0.0400	0.0050	mg/kg	0.040		100	75-125	1.11	30	
1,1-Dichloroethane	0.0461	0.0050	mg/kg	0.040		115	70-125	14.6	30	
1,2-Dichloroethane (EDC)	0.0471	0.0050	mg/kg	0.040		118	75-125	31.1	30	***a
trans-1,2-Dichloroethylene	0.0495	0.0050	mg/kg	0.040		124	75-125	8.37	30	
cis-1,2-Dichloroethylene	0.0497	0.0050	mg/kg	0.040		124	75-125	15.1	30	
1,1-Dichloroethylene	0.0431	0.0050	mg/kg	0.040		108	70-130	32.2	30	***a
1,2-Dichloropropane	0.0566	0.0050	mg/kg	0.040		141	75-130	18.2	30	**
cis-1,3-Dichloropropylene	0.0449	0.0050	mg/kg	0.040		112	75-125	12.1	30	

Viorel Vasile
 Operations Manager

**LABORATORY ANALYSIS RESULTS**

Client: The Source Group, Inc. (SH)
Project No: 04-NDLA-007
Project Name: DFSP Norwalk Soil Remediation

AA Project No: A5331454
Date Received: 08/25/15
Date Reported: 09/04/15

Analyte	Reporting Result	Limit	Units	Spike Level	Source Result	%REC %REC	Limits	RPD	RPD Limit	Notes
VOCs, OXY & TPHG by GC/MS EPA 5035 - Quality Control										
<i>Batch B5H2704 - EPA 5035</i>										
LCS Dup (B5H2704-BSD1) Continued					Prepared: 08/27/15 Analyzed: 08/28/15					
Ethylbenzene	0.0369	0.0020	mg/kg	0.040		92.4	75-125	1.88	30	
Methyl-tert-Butyl Ether (MTBE)	0.0476	0.0050	mg/kg	0.040		119	75-125	19.1	30	
Methylene Chloride	0.0555	0.050	mg/kg	0.040		139	75-130	15.4	30	**
1,1,2,2-Tetrachloroethane	0.0455	0.0050	mg/kg	0.040		114	70-135	39.3	30	***a
Tetrachloroethylene (PCE)	0.0314	0.0050	mg/kg	0.040		78.5	75-125	13.4	30	
Toluene	0.0367	0.0020	mg/kg	0.040		91.7	75-125	14.3	30	
1,1,2-Trichloroethane	0.0417	0.0050	mg/kg	0.040		104	75-125	14.9	30	
1,1,1-Trichloroethane	0.0390	0.0050	mg/kg	0.040		97.4	75-125	19.6	30	
Trichloroethylene (TCE)	0.0471	0.0050	mg/kg	0.040		118	75-125	17.3	30	
Vinyl chloride	0.0401	0.0050	mg/kg	0.040		100	75-125	18.7	30	
o-Xylene	0.0388	0.0020	mg/kg	0.040		96.9	75-125	17.9	30	
<i>Surrogate: 4-Bromofluorobenzene</i>	<i>0.0553</i>		<i>mg/kg</i>	<i>0.10</i>		<i>55.3</i>	<i>70-140</i>			<i>S-GC</i>
<i>Surrogate: Dibromofluoromethane</i>	<i>0.125</i>		<i>mg/kg</i>	<i>0.10</i>		<i>125</i>	<i>70-140</i>			
<i>Surrogate: Toluene-d8</i>	<i>0.103</i>		<i>mg/kg</i>	<i>0.10</i>		<i>103</i>	<i>70-140</i>			
<i>Batch B5H2709 - EPA 5035</i>										
Blank (B5H2709-BLK1)					Prepared & Analyzed: 08/27/15					
Acetone	<0.050	0.050	mg/kg							
tert-Amyl Methyl Ether (TAME)	<0.0050	0.0050	mg/kg							
Benzene	<0.010	0.010	mg/kg							
Bromobenzene	<0.0050	0.0050	mg/kg							
Bromochloromethane	<0.0050	0.0050	mg/kg							
Bromodichloromethane	<0.0050	0.0050	mg/kg							
Bromoform	<0.0050	0.0050	mg/kg							
Bromomethane	<0.0050	0.0050	mg/kg							
2-Butanone (MEK)	<0.050	0.050	mg/kg							
tert-Butyl alcohol (TBA)	<0.020	0.020	mg/kg							
sec-Butylbenzene	<0.0050	0.0050	mg/kg							
tert-Butylbenzene	<0.0050	0.0050	mg/kg							
n-Butylbenzene	<0.0050	0.0050	mg/kg							
Carbon Disulfide	<0.0050	0.0050	mg/kg							
Carbon Tetrachloride	<0.0050	0.0050	mg/kg							

Viorel Vasile
Operations Manager



LABORATORY ANALYSIS RESULTS

Client: The Source Group, Inc. (SH)
Project No: 04-NDLA-007
Project Name: DFSP Norwalk Soil Remediation

AA Project No: A5331454
Date Received: 08/25/15
Date Reported: 09/04/15

Analyte	Result	Reporting Limit	Units	Spike Level	Source Result	%REC %REC	%REC Limits	RPD RPD	RPD Limit	Notes
---------	--------	-----------------	-------	-------------	---------------	-----------	-------------	---------	-----------	-------

VOCs, OXY & TPHG by GC/MS EPA 5035 - Quality Control

Batch B5H2709 - EPA 5035

Blank (B5H2709-BLK1) Continued

Prepared & Analyzed: 08/27/15

Chlorobenzene	<0.0050	0.0050	mg/kg							
Chloroethane	<0.0050	0.0050	mg/kg							
Chloroform	<0.0050	0.0050	mg/kg							
Chloromethane	<0.0050	0.0050	mg/kg							
2-Chlorotoluene	<0.0050	0.0050	mg/kg							
4-Chlorotoluene	<0.0050	0.0050	mg/kg							
1,2-Dibromo-3-chloropropane	<0.010	0.010	mg/kg							
Dibromochloromethane	<0.0050	0.0050	mg/kg							
1,2-Dibromoethane (EDB)	<0.0050	0.0050	mg/kg							
Dibromomethane	<0.0050	0.0050	mg/kg							
1,4-Dichlorobenzene	<0.0050	0.0050	mg/kg							
1,3-Dichlorobenzene	<0.0050	0.0050	mg/kg							
1,2-Dichlorobenzene	<0.0050	0.0050	mg/kg							
Dichlorodifluoromethane (R12)	<0.0050	0.0050	mg/kg							
1,1-Dichloroethane	<0.0050	0.0050	mg/kg							
1,2-Dichloroethane (EDC)	<0.0050	0.0050	mg/kg							
trans-1,2-Dichloroethylene	<0.0050	0.0050	mg/kg							
cis-1,2-Dichloroethylene	<0.0050	0.0050	mg/kg							
1,1-Dichloroethylene	<0.0050	0.0050	mg/kg							
2,2-Dichloropropane	<0.0050	0.0050	mg/kg							
1,3-Dichloropropane	<0.0050	0.0050	mg/kg							
1,2-Dichloropropane	<0.0050	0.0050	mg/kg							
trans-1,3-Dichloropropylene	<0.0050	0.0050	mg/kg							
1,1-Dichloropropylene	<0.0050	0.0050	mg/kg							
cis-1,3-Dichloropropylene	<0.0050	0.0050	mg/kg							
Diisopropyl ether (DIPE)	<0.0050	0.0050	mg/kg							
Ethylbenzene	<0.0020	0.0020	mg/kg							
Ethyl-tert-Butyl Ether (ETBE)	<0.0050	0.0050	mg/kg							
Gasoline Range Organics (GRO)	<0.50	0.50	mg/kg							
Hexachlorobutadiene	<0.010	0.010	mg/kg							
2-Hexanone (MBK)	<0.050	0.050	mg/kg							

Viorel Vasile
Operations Manager



LABORATORY ANALYSIS RESULTS

Client: The Source Group, Inc. (SH)
Project No: 04-NDLA-007
Project Name: DFSP Norwalk Soil Remediation

AA Project No: A5331454
Date Received: 08/25/15
Date Reported: 09/04/15

Analyte	Reporting Result	Limit	Units	Spike Level	Source Result	%REC %REC	Limit	RPD RPD	Limit	Notes
---------	------------------	-------	-------	-------------	---------------	-----------	-------	---------	-------	-------

VOCs, OXY & TPHG by GC/MS EPA 5035 - Quality Control

Batch B5H2709 - EPA 5035

Blank (B5H2709-BLK1) Continued

Prepared & Analyzed: 08/27/15

Isopropylbenzene	<0.0050	0.0050	mg/kg							
4-Isopropyltoluene	<0.0050	0.0050	mg/kg							
Methyl-tert-Butyl Ether (MTBE)	<0.0050	0.0050	mg/kg							
Methylene Chloride	<0.050	0.050	mg/kg							
4-Methyl-2-pentanone (MIBK)	<0.050	0.050	mg/kg							
Naphthalene	<0.010	0.010	mg/kg							
n-Propylbenzene	<0.0050	0.0050	mg/kg							
Styrene	<0.0050	0.0050	mg/kg							
1,1,1,2-Tetrachloroethane	<0.0050	0.0050	mg/kg							
1,1,2,2-Tetrachloroethane	<0.0050	0.0050	mg/kg							
Tetrachloroethylene (PCE)	<0.0050	0.0050	mg/kg							
Toluene	<0.0020	0.0020	mg/kg							
1,2,4-Trichlorobenzene	<0.0050	0.0050	mg/kg							
1,2,3-Trichlorobenzene	<0.0050	0.0050	mg/kg							
1,1,2-Trichloroethane	<0.0050	0.0050	mg/kg							
1,1,1-Trichloroethane	<0.0050	0.0050	mg/kg							
Trichloroethylene (TCE)	<0.0050	0.0050	mg/kg							
Trichlorofluoromethane (R11)	<0.0050	0.0050	mg/kg							
1,2,3-Trichloropropane	<0.0050	0.0050	mg/kg							
1,1,2-Trichloro-1,2,2-trifluoroethane (R113)	<0.0050	0.0050	mg/kg							
1,3,5-Trimethylbenzene	<0.0050	0.0050	mg/kg							
1,2,4-Trimethylbenzene	<0.0050	0.0050	mg/kg							
Vinyl chloride	<0.0050	0.0050	mg/kg							
o-Xylene	<0.0020	0.0020	mg/kg							
m,p-Xylenes	<0.0020	0.0020	mg/kg							

Surrogate: 4-Bromofluorobenzene	0.101		mg/kg	0.10		101	70-140			
Surrogate: Dibromofluoromethane	0.108		mg/kg	0.10		108	70-140			
Surrogate: Toluene-d8	0.0993		mg/kg	0.10		99.3	70-140			

LCS (B5H2709-BS1)

Prepared & Analyzed: 08/27/15

Benzene	0.0381	0.010	mg/kg	0.040		95.2	75-125			
---------	---------------	-------	-------	-------	--	------	--------	--	--	--

Viorel Vasile
Operations Manager



LABORATORY ANALYSIS RESULTS

Client: The Source Group, Inc. (SH)
Project No: 04-NDLA-007
Project Name: DFSP Norwalk Soil Remediation

AA Project No: A5331454
Date Received: 08/25/15
Date Reported: 09/04/15

Analyte	Result	Reporting Limit	Units	Spike Level	Source Result	%REC	%REC Limits	RPD	RPD Limit	Notes
---------	--------	-----------------	-------	-------------	---------------	------	-------------	-----	-----------	-------

VOCs, OXY & TPHG by GC/MS EPA 5035 - Quality Control

Batch B5H2709 - EPA 5035

LCS (B5H2709-BS1) Continued

Prepared & Analyzed: 08/27/15

Bromodichloromethane	0.0420	0.0050	mg/kg	0.040		105	75-125			
Bromoform	0.0373	0.0050	mg/kg	0.040		93.4	75-125			
Carbon Tetrachloride	0.0419	0.0050	mg/kg	0.040		105	75-125			
Chlorobenzene	0.0371	0.0050	mg/kg	0.040		92.7	75-125			
Chloroethane	0.0320	0.0050	mg/kg	0.040		80.0	75-125			
Chloroform	0.0390	0.0050	mg/kg	0.040		97.6	75-125			
Chloromethane	0.0310	0.0050	mg/kg	0.040		77.4	65-125			
Dibromochloromethane	0.0386	0.0050	mg/kg	0.040		96.4	75-125			
1,4-Dichlorobenzene	0.0389	0.0050	mg/kg	0.040		97.2	75-125			
1,1-Dichloroethane	0.0387	0.0050	mg/kg	0.040		96.8	70-125			
1,2-Dichloroethane (EDC)	0.0359	0.0050	mg/kg	0.040		89.8	75-125			
trans-1,2-Dichloroethylene	0.0406	0.0050	mg/kg	0.040		102	75-125			
cis-1,2-Dichloroethylene	0.0357	0.0050	mg/kg	0.040		89.2	75-125			
1,1-Dichloroethylene	0.0415	0.0050	mg/kg	0.040		104	70-130			
1,2-Dichloropropane	0.0413	0.0050	mg/kg	0.040		103	75-130			
cis-1,3-Dichloropropylene	0.0360	0.0050	mg/kg	0.040		90.0	75-125			
Ethylbenzene	0.0365	0.0020	mg/kg	0.040		91.2	75-125			
Methyl-tert-Butyl Ether (MTBE)	0.0399	0.0050	mg/kg	0.040		99.8	75-125			
Methylene Chloride	0.0422	0.050	mg/kg	0.040		106	75-130			
1,1,2,2-Tetrachloroethane	0.0529	0.0050	mg/kg	0.040		132	70-135			
Tetrachloroethylene (PCE)	0.0415	0.0050	mg/kg	0.040		104	75-125			
Toluene	0.0366	0.0020	mg/kg	0.040		91.4	75-125			
1,1,2-Trichloroethane	0.0357	0.0050	mg/kg	0.040		89.2	75-125			
1,1,1-Trichloroethane	0.0404	0.0050	mg/kg	0.040		101	75-125			
Trichloroethylene (TCE)	0.0352	0.0050	mg/kg	0.040		88.0	75-125			
Vinyl chloride	0.0316	0.0050	mg/kg	0.040		79.0	75-125			
o-Xylene	0.0371	0.0020	mg/kg	0.040		92.8	75-125			

Surrogate: 4-Bromofluorobenzene 0.0954 mg/kg 0.10 95.4 70-140

Surrogate: Dibromofluoromethane 0.114 mg/kg 0.10 114 70-140

Surrogate: Toluene-d8 0.0997 mg/kg 0.10 99.7 70-140

LCS Dup (B5H2709-BSD1)

Prepared: 08/27/15 Analyzed: 08/28/15

Viorel Vasile
Operations Manager

**LABORATORY ANALYSIS RESULTS**

Client: The Source Group, Inc. (SH)
Project No: 04-NDLA-007
Project Name: DFSP Norwalk Soil Remediation

AA Project No: A5331454
Date Received: 08/25/15
Date Reported: 09/04/15

Analyte	Reporting Result	Limit	Units	Spike Level	Source Result	%REC %REC	Limits	RPD	RPD Limit	Notes
VOCs, OXY & TPHG by GC/MS EPA 5035 - Quality Control										
<i>Batch B5H2709 - EPA 5035</i>										
LCS Dup (B5H2709-BSD1) Continued										
Prepared: 08/27/15 Analyzed: 08/28/15										
Benzene	0.0358	0.010	mg/kg	0.040		89.4	75-125	6.28	30	
Bromodichloromethane	0.0436	0.0050	mg/kg	0.040		109	75-125	3.88	30	
Bromoform	0.0433	0.0050	mg/kg	0.040		108	75-125	14.8	30	
Carbon Tetrachloride	0.0422	0.0050	mg/kg	0.040		105	75-125	0.666	30	
Chlorobenzene	0.0408	0.0050	mg/kg	0.040		102	75-125	9.55	30	
Chloroethane	0.0452	0.0050	mg/kg	0.040		113	75-125	34.3	30	***a
Chloroform	0.0439	0.0050	mg/kg	0.040		110	75-125	11.6	30	
Chloromethane	0.0486	0.0050	mg/kg	0.040		121	65-125	44.3	30	***a
Dibromochloromethane	0.0415	0.0050	mg/kg	0.040		104	75-125	7.30	30	
1,4-Dichlorobenzene	0.0407	0.0050	mg/kg	0.040		102	75-125	4.52	30	
1,1-Dichloroethane	0.0457	0.0050	mg/kg	0.040		114	70-125	16.5	30	
1,2-Dichloroethane (EDC)	0.0484	0.0050	mg/kg	0.040		121	75-125	29.6	30	
trans-1,2-Dichloroethylene	0.0434	0.0050	mg/kg	0.040		109	75-125	6.76	30	
cis-1,2-Dichloroethylene	0.0357	0.0050	mg/kg	0.040		89.4	75-125	0.224	30	
1,1-Dichloroethylene	0.0425	0.0050	mg/kg	0.040		106	70-130	2.38	30	
1,2-Dichloropropane	0.0397	0.0050	mg/kg	0.040		99.4	75-130	3.75	30	
cis-1,3-Dichloropropylene	0.0321	0.0050	mg/kg	0.040		80.2	75-125	11.5	30	
Ethylbenzene	0.0453	0.0020	mg/kg	0.040		113	75-125	21.5	30	
Methyl-tert-Butyl Ether (MTBE)	0.0432	0.0050	mg/kg	0.040		108	75-125	7.89	30	
Methylene Chloride	0.0499	0.050	mg/kg	0.040		125	75-130	16.7	30	
1,1,2,2-Tetrachloroethane	0.0613	0.0050	mg/kg	0.040		153	70-135	14.7	30	**
Tetrachloroethylene (PCE)	0.0400	0.0050	mg/kg	0.040		99.9	75-125	3.68	30	
Toluene	0.0405	0.0020	mg/kg	0.040		101	75-125	10.2	30	
1,1,2-Trichloroethane	0.0418	0.0050	mg/kg	0.040		104	75-125	15.7	30	
1,1,1-Trichloroethane	0.0438	0.0050	mg/kg	0.040		109	75-125	8.08	30	
Trichloroethylene (TCE)	0.0360	0.0050	mg/kg	0.040		90.0	75-125	2.36	30	
Vinyl chloride	0.0403	0.0050	mg/kg	0.040		101	75-125	24.2	30	
o-Xylene	0.0426	0.0020	mg/kg	0.040		107	75-125	13.8	30	
Surrogate: 4-Bromofluorobenzene	0.0995		mg/kg	0.10		99.5	70-140			
Surrogate: Dibromofluoromethane	0.105		mg/kg	0.10		105	70-140			
Surrogate: Toluene-d8	0.106		mg/kg	0.10		106	70-140			

Viorel Vasile
 Operations Manager



LABORATORY ANALYSIS RESULTS

Client: The Source Group, Inc. (SH)
Project No: 04-NDLA-007
Project Name: DFSP Norwalk Soil Remediation

AA Project No: A5331454
Date Received: 08/25/15
Date Reported: 09/04/15

Analyte	Reporting Result	Limit	Units	Spike Level	Source Result	%REC %REC	Limit	RPD RPD	Limit	Notes
---------	------------------	-------	-------	-------------	---------------	-----------	-------	---------	-------	-------

VOCs, OXY & TPHG by GC/MS EPA 5035 - Quality Control

Batch B5H2710 - EPA 5035

Blank (B5H2710-BLK1)

Prepared & Analyzed: 08/27/15

Acetone	<0.050	0.050	mg/kg							
tert-Amyl Methyl Ether (TAME)	<0.0050	0.0050	mg/kg							
Benzene	<0.010	0.010	mg/kg							
Bromobenzene	<0.0050	0.0050	mg/kg							
Bromochloromethane	<0.0050	0.0050	mg/kg							
Bromodichloromethane	<0.0050	0.0050	mg/kg							
Bromoform	<0.0050	0.0050	mg/kg							
Bromomethane	<0.0050	0.0050	mg/kg							
2-Butanone (MEK)	<0.050	0.050	mg/kg							
tert-Butyl alcohol (TBA)	<0.020	0.020	mg/kg							
sec-Butylbenzene	<0.0050	0.0050	mg/kg							
tert-Butylbenzene	<0.0050	0.0050	mg/kg							
n-Butylbenzene	<0.0050	0.0050	mg/kg							
Carbon Disulfide	<0.0050	0.0050	mg/kg							
Carbon Tetrachloride	<0.0050	0.0050	mg/kg							
Chlorobenzene	<0.0050	0.0050	mg/kg							
Chloroethane	<0.0050	0.0050	mg/kg							
Chloroform	<0.0050	0.0050	mg/kg							
Chloromethane	<0.0050	0.0050	mg/kg							
2-Chlorotoluene	<0.0050	0.0050	mg/kg							
4-Chlorotoluene	<0.0050	0.0050	mg/kg							
1,2-Dibromo-3-chloropropane	<0.010	0.010	mg/kg							
Dibromochloromethane	<0.0050	0.0050	mg/kg							
1,2-Dibromoethane (EDB)	<0.0050	0.0050	mg/kg							
Dibromomethane	<0.0050	0.0050	mg/kg							
1,4-Dichlorobenzene	<0.0050	0.0050	mg/kg							
1,3-Dichlorobenzene	<0.0050	0.0050	mg/kg							
1,2-Dichlorobenzene	<0.0050	0.0050	mg/kg							
Dichlorodifluoromethane (R12)	<0.0050	0.0050	mg/kg							
1,1-Dichloroethane	<0.0050	0.0050	mg/kg							
1,2-Dichloroethane (EDC)	<0.0050	0.0050	mg/kg							
trans-1,2-Dichloroethylene	<0.0050	0.0050	mg/kg							

Viorel Vasile
Operations Manager



LABORATORY ANALYSIS RESULTS

Client: The Source Group, Inc. (SH)
Project No: 04-NDLA-007
Project Name: DFSP Norwalk Soil Remediation

AA Project No: A5331454
Date Received: 08/25/15
Date Reported: 09/04/15

Analyte	Reporting Result	Limit	Units	Spike Level	Source Result	%REC %REC	Limit	RPD RPD	Limit	Notes
---------	------------------	-------	-------	-------------	---------------	-----------	-------	---------	-------	-------

VOCs, OXY & TPHG by GC/MS EPA 5035 - Quality Control

Batch B5H2710 - EPA 5035

Blank (B5H2710-BLK1) Continued

Prepared & Analyzed: 08/27/15

cis-1,2-Dichloroethylene	<0.0050	0.0050	mg/kg							
1,1-Dichloroethylene	<0.0050	0.0050	mg/kg							
2,2-Dichloropropane	<0.0050	0.0050	mg/kg							
1,3-Dichloropropane	<0.0050	0.0050	mg/kg							
1,2-Dichloropropane	<0.0050	0.0050	mg/kg							
trans-1,3-Dichloropropylene	<0.0050	0.0050	mg/kg							
1,1-Dichloropropylene	<0.0050	0.0050	mg/kg							
cis-1,3-Dichloropropylene	<0.0050	0.0050	mg/kg							
Diisopropyl ether (DIPE)	<0.0050	0.0050	mg/kg							
Ethylbenzene	<0.0020	0.0020	mg/kg							
Ethyl-tert-Butyl Ether (ETBE)	<0.0050	0.0050	mg/kg							
Gasoline Range Organics (GRO)	<0.50	0.50	mg/kg							
Hexachlorobutadiene	<0.010	0.010	mg/kg							
2-Hexanone (MBK)	<0.050	0.050	mg/kg							
Isopropylbenzene	<0.0050	0.0050	mg/kg							
4-Isopropyltoluene	<0.0050	0.0050	mg/kg							
Methyl-tert-Butyl Ether (MTBE)	<0.0050	0.0050	mg/kg							
Methylene Chloride	<0.050	0.050	mg/kg							
4-Methyl-2-pentanone (MIBK)	<0.050	0.050	mg/kg							
Naphthalene	<0.010	0.010	mg/kg							
n-Propylbenzene	<0.0050	0.0050	mg/kg							
Styrene	<0.0050	0.0050	mg/kg							
1,1,1,2-Tetrachloroethane	<0.0050	0.0050	mg/kg							
1,1,2,2-Tetrachloroethane	<0.0050	0.0050	mg/kg							
Tetrachloroethylene (PCE)	<0.0050	0.0050	mg/kg							
Toluene	<0.0020	0.0020	mg/kg							
1,2,4-Trichlorobenzene	<0.0050	0.0050	mg/kg							
1,2,3-Trichlorobenzene	<0.0050	0.0050	mg/kg							
1,1,2-Trichloroethane	<0.0050	0.0050	mg/kg							
1,1,1-Trichloroethane	<0.0050	0.0050	mg/kg							
Trichloroethylene (TCE)	<0.0050	0.0050	mg/kg							

Viorel Vasile
Operations Manager

**LABORATORY ANALYSIS RESULTS**

Client: The Source Group, Inc. (SH)
Project No: 04-NDLA-007
Project Name: DFSP Norwalk Soil Remediation

AA Project No: A5331454
Date Received: 08/25/15
Date Reported: 09/04/15

Analyte	Reporting Result	Limit	Units	Spike Level	Source Result	%REC %REC	Limit	RPD	RPD Limit	Notes
---------	------------------	-------	-------	-------------	---------------	-----------	-------	-----	-----------	-------

VOCs, OXY & TPHG by GC/MS EPA 5035 - Quality Control

Batch B5H2710 - EPA 5035

Blank (B5H2710-BLK1) Continued

Prepared & Analyzed: 08/27/15

Trichlorofluoromethane (R11)	<0.0050	0.0050	mg/kg							
1,2,3-Trichloropropane	<0.0050	0.0050	mg/kg							
1,1,2-Trichloro-1,2,2-trifluoroethane (R113)	<0.0050	0.0050	mg/kg							
1,3,5-Trimethylbenzene	<0.0050	0.0050	mg/kg							
1,2,4-Trimethylbenzene	<0.0050	0.0050	mg/kg							
Vinyl chloride	<0.0050	0.0050	mg/kg							
o-Xylene	<0.0020	0.0020	mg/kg							
m,p-Xylenes	<0.0020	0.0020	mg/kg							

Surrogate: 4-Bromofluorobenzene	0.108		mg/kg	0.10		108	70-140			
Surrogate: Dibromofluoromethane	0.0966		mg/kg	0.10		96.6	70-140			
Surrogate: Toluene-d8	0.102		mg/kg	0.10		102	70-140			

LCS (B5H2710-BS1)

Prepared & Analyzed: 08/27/15

Benzene	0.0347	0.010	mg/kg	0.040		86.8	75-125			
Bromodichloromethane	0.0385	0.0050	mg/kg	0.040		96.4	75-125			
Bromoform	0.0366	0.0050	mg/kg	0.040		91.5	75-125			
Carbon Tetrachloride	0.0391	0.0050	mg/kg	0.040		97.8	75-125			
Chlorobenzene	0.0399	0.0050	mg/kg	0.040		99.8	75-125			
Chloroethane	0.0382	0.0050	mg/kg	0.040		95.4	75-125			
Chloroform	0.0373	0.0050	mg/kg	0.040		93.2	75-125			
Chloromethane	0.0389	0.0050	mg/kg	0.040		97.3	65-125			
Dibromochloromethane	0.0375	0.0050	mg/kg	0.040		93.6	75-125			
1,4-Dichlorobenzene	0.0395	0.0050	mg/kg	0.040		98.8	75-125			
1,1-Dichloroethane	0.0392	0.0050	mg/kg	0.040		98.1	70-125			
1,2-Dichloroethane (EDC)	0.0347	0.0050	mg/kg	0.040		86.7	75-125			
trans-1,2-Dichloroethylene	0.0424	0.0050	mg/kg	0.040		106	75-125			
cis-1,2-Dichloroethylene	0.0351	0.0050	mg/kg	0.040		87.6	75-125			
1,1-Dichloroethylene	0.0398	0.0050	mg/kg	0.040		99.6	70-130			
1,2-Dichloropropane	0.0374	0.0050	mg/kg	0.040		93.6	75-130			
cis-1,3-Dichloropropylene	0.0351	0.0050	mg/kg	0.040		87.8	75-125			
Ethylbenzene	0.0375	0.0020	mg/kg	0.040		93.7	75-125			

Viorel Vasile
 Operations Manager



LABORATORY ANALYSIS RESULTS

Client: The Source Group, Inc. (SH)
Project No: 04-NDLA-007
Project Name: DFSP Norwalk Soil Remediation

AA Project No: A5331454
Date Received: 08/25/15
Date Reported: 09/04/15

Analyte	Reporting Result	Limit	Units	Spike Level	Source Result	%REC %REC	Limit	RPD	RPD Limit	Notes
---------	------------------	-------	-------	-------------	---------------	-----------	-------	-----	-----------	-------

VOCs, OXY & TPHG by GC/MS EPA 5035 - Quality Control

Batch B5H2710 - EPA 5035

LCS (B5H2710-BS1) Continued

Prepared & Analyzed: 08/27/15

Methyl-tert-Butyl Ether (MTBE)	0.0348	0.0050	mg/kg	0.040		87.0	75-125			
Methylene Chloride	0.0373	0.050	mg/kg	0.040		93.3	75-130			
1,1,2,2-Tetrachloroethane	0.0363	0.0050	mg/kg	0.040		90.7	70-135			
Tetrachloroethylene (PCE)	0.0404	0.0050	mg/kg	0.040		101	75-125			
Toluene	0.0385	0.0020	mg/kg	0.040		96.2	75-125			
1,1,2-Trichloroethane	0.0350	0.0050	mg/kg	0.040		87.6	75-125			
1,1,1-Trichloroethane	0.0373	0.0050	mg/kg	0.040		93.2	75-125			
Trichloroethylene (TCE)	0.0385	0.0050	mg/kg	0.040		96.2	75-125			
Vinyl chloride	0.0384	0.0050	mg/kg	0.040		96.1	75-125			
o-Xylene	0.0398	0.0020	mg/kg	0.040		99.5	75-125			

Surrogate: 4-Bromofluorobenzene	0.103		mg/kg	0.10		103	70-140			
Surrogate: Dibromofluoromethane	0.0913		mg/kg	0.10		91.3	70-140			
Surrogate: Toluene-d8	0.0996		mg/kg	0.10		99.6	70-140			

LCS Dup (B5H2710-BSD1)

Prepared & Analyzed: 08/27/15

Benzene	0.0361	0.010	mg/kg	0.040		90.2	75-125	3.90	30	
Bromodichloromethane	0.0404	0.0050	mg/kg	0.040		101	75-125	4.81	30	
Bromoform	0.0436	0.0050	mg/kg	0.040		109	75-125	17.5	30	
Carbon Tetrachloride	0.0389	0.0050	mg/kg	0.040		97.2	75-125	0.667	30	
Chlorobenzene	0.0401	0.0050	mg/kg	0.040		100	75-125	0.500	30	
Chloroethane	0.0381	0.0050	mg/kg	0.040		95.2	75-125	0.210	30	
Chloroform	0.0382	0.0050	mg/kg	0.040		95.4	75-125	2.39	30	
Chloromethane	0.0380	0.0050	mg/kg	0.040		95.0	65-125	2.44	30	
Dibromochloromethane	0.0413	0.0050	mg/kg	0.040		103	75-125	9.85	30	
1,4-Dichlorobenzene	0.0391	0.0050	mg/kg	0.040		97.8	75-125	1.07	30	
1,1-Dichloroethane	0.0404	0.0050	mg/kg	0.040		101	70-125	3.01	30	
1,2-Dichloroethane (EDC)	0.0389	0.0050	mg/kg	0.040		97.3	75-125	11.5	30	
trans-1,2-Dichloroethylene	0.0406	0.0050	mg/kg	0.040		101	75-125	4.43	30	
cis-1,2-Dichloroethylene	0.0360	0.0050	mg/kg	0.040		89.9	75-125	2.53	30	
1,1-Dichloroethylene	0.0403	0.0050	mg/kg	0.040		101	70-130	1.15	30	
1,2-Dichloropropane	0.0385	0.0050	mg/kg	0.040		96.2	75-130	2.79	30	
cis-1,3-Dichloropropylene	0.0365	0.0050	mg/kg	0.040		91.2	75-125	3.86	30	

Viorel Vasile
Operations Manager

**LABORATORY ANALYSIS RESULTS**

Client: The Source Group, Inc. (SH)
Project No: 04-NDLA-007
Project Name: DFSP Norwalk Soil Remediation

AA Project No: A5331454
Date Received: 08/25/15
Date Reported: 09/04/15

Analyte	Result	Reporting Limit	Units	Spike Level	Source Result	%REC %REC	Limit	RPD	RPD Limit	Notes
---------	--------	-----------------	-------	-------------	---------------	-----------	-------	-----	-----------	-------

VOCs, OXY & TPHG by GC/MS EPA 5035 - Quality Control

Batch B5H2710 - EPA 5035

LCS Dup (B5H2710-BSD1) Continued

Prepared & Analyzed: 08/27/15

Ethylbenzene	0.0359	0.0020	mg/kg	0.040		89.8	75-125	4.31	30	
Methyl-tert-Butyl Ether (MTBE)	0.0388	0.0050	mg/kg	0.040		97.0	75-125	10.9	30	
Methylene Chloride	0.0446	0.050	mg/kg	0.040		112	75-130	17.9	30	
1,1,2,2-Tetrachloroethane	0.0388	0.0050	mg/kg	0.040		97.1	70-135	6.82	30	
Tetrachloroethylene (PCE)	0.0420	0.0050	mg/kg	0.040		105	75-125	3.88	30	
Toluene	0.0398	0.0020	mg/kg	0.040		99.5	75-125	3.42	30	
1,1,2-Trichloroethane	0.0393	0.0050	mg/kg	0.040		98.2	75-125	11.5	30	
1,1,1-Trichloroethane	0.0376	0.0050	mg/kg	0.040		94.1	75-125	1.01	30	
Trichloroethylene (TCE)	0.0382	0.0050	mg/kg	0.040		95.6	75-125	0.678	30	
Vinyl chloride	0.0374	0.0050	mg/kg	0.040		93.4	75-125	2.85	30	
o-Xylene	0.0409	0.0020	mg/kg	0.040		102	75-125	2.68	30	

Surrogate: 4-Bromofluorobenzene 0.108

Surrogate: Dibromofluoromethane 0.0923

Surrogate: Toluene-d8 0.102

mg/kg 0.10 108 70-140

mg/kg 0.10 92.3 70-140

mg/kg 0.10 102 70-140

Batch B5H2810 - EPA 5035

Blank (B5H2810-BLK1)

Prepared & Analyzed: 08/28/15

Acetone	<0.050	0.050	mg/kg							
tert-Amyl Methyl Ether (TAME)	<0.0050	0.0050	mg/kg							
Benzene	<0.010	0.010	mg/kg							
Bromobenzene	<0.0050	0.0050	mg/kg							
Bromochloromethane	<0.0050	0.0050	mg/kg							
Bromodichloromethane	<0.0050	0.0050	mg/kg							
Bromoform	<0.0050	0.0050	mg/kg							
Bromomethane	<0.0050	0.0050	mg/kg							
2-Butanone (MEK)	<0.050	0.050	mg/kg							
tert-Butyl alcohol (TBA)	<0.020	0.020	mg/kg							
sec-Butylbenzene	<0.0050	0.0050	mg/kg							
tert-Butylbenzene	<0.0050	0.0050	mg/kg							
n-Butylbenzene	<0.0050	0.0050	mg/kg							
Carbon Disulfide	<0.0050	0.0050	mg/kg							
Carbon Tetrachloride	<0.0050	0.0050	mg/kg							

Viorel Vasile
Operations Manager



LABORATORY ANALYSIS RESULTS

Client: The Source Group, Inc. (SH)
Project No: 04-NDLA-007
Project Name: DFSP Norwalk Soil Remediation

AA Project No: A5331454
Date Received: 08/25/15
Date Reported: 09/04/15

Analyte	Reporting Result	Reporting Limit	Units	Spike Level	Source Result	%REC %REC	%REC Limits	RPD RPD	RPD Limit	Notes
---------	------------------	-----------------	-------	-------------	---------------	-----------	-------------	---------	-----------	-------

VOCs, OXY & TPHG by GC/MS EPA 5035 - Quality Control

Batch B5H2810 - EPA 5035

Blank (B5H2810-BLK1) Continued

Prepared & Analyzed: 08/28/15

Chlorobenzene	<0.0050	0.0050	mg/kg							
Chloroethane	<0.0050	0.0050	mg/kg							
Chloroform	<0.0050	0.0050	mg/kg							
Chloromethane	<0.0050	0.0050	mg/kg							
2-Chlorotoluene	<0.0050	0.0050	mg/kg							
4-Chlorotoluene	<0.0050	0.0050	mg/kg							
1,2-Dibromo-3-chloropropane	<0.010	0.010	mg/kg							
Dibromochloromethane	<0.0050	0.0050	mg/kg							
1,2-Dibromoethane (EDB)	<0.0050	0.0050	mg/kg							
Dibromomethane	<0.0050	0.0050	mg/kg							
1,4-Dichlorobenzene	<0.0050	0.0050	mg/kg							
1,3-Dichlorobenzene	<0.0050	0.0050	mg/kg							
1,2-Dichlorobenzene	<0.0050	0.0050	mg/kg							
Dichlorodifluoromethane (R12)	<0.0050	0.0050	mg/kg							
1,1-Dichloroethane	<0.0050	0.0050	mg/kg							
1,2-Dichloroethane (EDC)	<0.0050	0.0050	mg/kg							
trans-1,2-Dichloroethylene	<0.0050	0.0050	mg/kg							
cis-1,2-Dichloroethylene	<0.0050	0.0050	mg/kg							
1,1-Dichloroethylene	<0.0050	0.0050	mg/kg							
2,2-Dichloropropane	<0.0050	0.0050	mg/kg							
1,3-Dichloropropane	<0.0050	0.0050	mg/kg							
1,2-Dichloropropane	<0.0050	0.0050	mg/kg							
trans-1,3-Dichloropropylene	<0.0050	0.0050	mg/kg							
1,1-Dichloropropylene	<0.0050	0.0050	mg/kg							
cis-1,3-Dichloropropylene	<0.0050	0.0050	mg/kg							
Diisopropyl ether (DIPE)	<0.0050	0.0050	mg/kg							
Ethylbenzene	<0.0020	0.0020	mg/kg							
Ethyl-tert-Butyl Ether (ETBE)	<0.0050	0.0050	mg/kg							
Gasoline Range Organics (GRO)	<0.50	0.50	mg/kg							
Hexachlorobutadiene	<0.010	0.010	mg/kg							
2-Hexanone (MBK)	<0.050	0.050	mg/kg							

Viorel Vasile
Operations Manager



LABORATORY ANALYSIS RESULTS

Client: The Source Group, Inc. (SH)
Project No: 04-NDLA-007
Project Name: DFSP Norwalk Soil Remediation

AA Project No: A5331454
Date Received: 08/25/15
Date Reported: 09/04/15

Analyte	Reporting Result	Limit	Units	Spike Level	Source Result	%REC %REC	Limit	RPD RPD	Limit	Notes
---------	------------------	-------	-------	-------------	---------------	-----------	-------	---------	-------	-------

VOCs, OXY & TPHG by GC/MS EPA 5035 - Quality Control

Batch B5H2810 - EPA 5035

Blank (B5H2810-BLK1) Continued

Prepared & Analyzed: 08/28/15

Isopropylbenzene	<0.0050	0.0050	mg/kg							
4-Isopropyltoluene	<0.0050	0.0050	mg/kg							
Methyl-tert-Butyl Ether (MTBE)	<0.0050	0.0050	mg/kg							
Methylene Chloride	<0.050	0.050	mg/kg							
4-Methyl-2-pentanone (MIBK)	<0.050	0.050	mg/kg							
Naphthalene	<0.010	0.010	mg/kg							
n-Propylbenzene	<0.0050	0.0050	mg/kg							
Styrene	<0.0050	0.0050	mg/kg							
1,1,1,2-Tetrachloroethane	<0.0050	0.0050	mg/kg							
1,1,2,2-Tetrachloroethane	<0.0050	0.0050	mg/kg							
Tetrachloroethylene (PCE)	<0.0050	0.0050	mg/kg							
Toluene	<0.0020	0.0020	mg/kg							
1,2,4-Trichlorobenzene	<0.0050	0.0050	mg/kg							
1,2,3-Trichlorobenzene	<0.0050	0.0050	mg/kg							
1,1,2-Trichloroethane	<0.0050	0.0050	mg/kg							
1,1,1-Trichloroethane	<0.0050	0.0050	mg/kg							
Trichloroethylene (TCE)	<0.0050	0.0050	mg/kg							
Trichlorofluoromethane (R11)	<0.0050	0.0050	mg/kg							
1,2,3-Trichloropropane	<0.0050	0.0050	mg/kg							
1,1,2-Trichloro-1,2,2-trifluoroethane (R113)	<0.0050	0.0050	mg/kg							
1,3,5-Trimethylbenzene	<0.0050	0.0050	mg/kg							
1,2,4-Trimethylbenzene	<0.0050	0.0050	mg/kg							
Vinyl chloride	<0.0050	0.0050	mg/kg							
o-Xylene	<0.0020	0.0020	mg/kg							
m,p-Xylenes	<0.0020	0.0020	mg/kg							

Surrogate: 4-Bromofluorobenzene	0.108		mg/kg	0.10		108	70-140			
Surrogate: Dibromofluoromethane	0.111		mg/kg	0.10		111	70-140			
Surrogate: Toluene-d8	0.103		mg/kg	0.10		103	70-140			

LCS (B5H2810-BS1)

Prepared & Analyzed: 08/28/15

Benzene	0.0395	0.010	mg/kg	0.040		98.8	75-125			
---------	---------------	-------	-------	-------	--	------	--------	--	--	--

Viorel Vasile
Operations Manager

**LABORATORY ANALYSIS RESULTS**

Client: The Source Group, Inc. (SH)
Project No: 04-NDLA-007
Project Name: DFSP Norwalk Soil Remediation

AA Project No: A5331454
Date Received: 08/25/15
Date Reported: 09/04/15

Analyte	Result	Reporting Limit	Units	Spike Level	Source Result	%REC	%REC Limits	RPD	RPD Limit	Notes
---------	--------	-----------------	-------	-------------	---------------	------	-------------	-----	-----------	-------

VOCs, OXY & TPHG by GC/MS EPA 5035 - Quality Control

Batch B5H2810 - EPA 5035

LCS (B5H2810-BS1) Continued

Prepared & Analyzed: 08/28/15

Bromodichloromethane	0.0484	0.0050	mg/kg	0.040		121	75-125			
Bromoform	0.0448	0.0050	mg/kg	0.040		112	75-125			
Carbon Tetrachloride	0.0454	0.0050	mg/kg	0.040		113	75-125			
Chlorobenzene	0.0388	0.0050	mg/kg	0.040		96.9	75-125			
Chloroethane	0.0353	0.0050	mg/kg	0.040		88.3	75-125			
Chloroform	0.0466	0.0050	mg/kg	0.040		116	75-125			
Chloromethane	0.0366	0.0050	mg/kg	0.040		91.6	65-125			
Dibromochloromethane	0.0409	0.0050	mg/kg	0.040		102	75-125			
1,4-Dichlorobenzene	0.0403	0.0050	mg/kg	0.040		101	75-125			
1,1-Dichloroethane	0.0457	0.0050	mg/kg	0.040		114	70-125			
1,2-Dichloroethane (EDC)	0.0519	0.0050	mg/kg	0.040		130	75-125			**
trans-1,2-Dichloroethylene	0.0464	0.0050	mg/kg	0.040		116	75-125			
cis-1,2-Dichloroethylene	0.0388	0.0050	mg/kg	0.040		97.1	75-125			
1,1-Dichloroethylene	0.0455	0.0050	mg/kg	0.040		114	70-130			
1,2-Dichloropropane	0.0442	0.0050	mg/kg	0.040		110	75-130			
cis-1,3-Dichloropropylene	0.0398	0.0050	mg/kg	0.040		99.4	75-125			
Ethylbenzene	0.0411	0.0020	mg/kg	0.040		103	75-125			
Methyl-tert-Butyl Ether (MTBE)	0.0467	0.0050	mg/kg	0.040		117	75-125			
Methylene Chloride	0.0458	0.050	mg/kg	0.040		114	75-130			
1,1,2,2-Tetrachloroethane	0.0577	0.0050	mg/kg	0.040		144	70-135			**
Tetrachloroethylene (PCE)	0.0404	0.0050	mg/kg	0.040		101	75-125			
Toluene	0.0397	0.0020	mg/kg	0.040		99.2	75-125			
1,1,2-Trichloroethane	0.0424	0.0050	mg/kg	0.040		106	75-125			
1,1,1-Trichloroethane	0.0454	0.0050	mg/kg	0.040		114	75-125			
Trichloroethylene (TCE)	0.0393	0.0050	mg/kg	0.040		98.2	75-125			
Vinyl chloride	0.0347	0.0050	mg/kg	0.040		86.8	75-125			
o-Xylene	0.0405	0.0020	mg/kg	0.040		101	75-125			

Surrogate: 4-Bromofluorobenzene 0.0971 mg/kg 0.10 97.1 70-140

Surrogate: Dibromofluoromethane 0.121 mg/kg 0.10 121 70-140

Surrogate: Toluene-d8 0.104 mg/kg 0.10 104 70-140

LCS Dup (B5H2810-BSD1)

Prepared: 08/28/15 Analyzed: 08/29/15

Viorel Vasile
 Operations Manager

**LABORATORY ANALYSIS RESULTS**

Client: The Source Group, Inc. (SH)
Project No: 04-NDLA-007
Project Name: DFSP Norwalk Soil Remediation

AA Project No: A5331454
Date Received: 08/25/15
Date Reported: 09/04/15

Analyte	Reporting Result	Limit	Units	Spike Level	Source Result	%REC %REC	Limits	RPD	RPD Limit	Notes
VOCs, OXY & TPHG by GC/MS EPA 5035 - Quality Control										
<i>Batch B5H2810 - EPA 5035</i>										
LCS Dup (B5H2810-BSD1) Continued										
Prepared: 08/28/15 Analyzed: 08/29/15										
Benzene	0.0387	0.010	mg/kg	0.040		96.8	75-125	1.99	30	
Bromodichloromethane	0.0434	0.0050	mg/kg	0.040		108	75-125	10.9	30	
Bromoform	0.0393	0.0050	mg/kg	0.040		98.2	75-125	13.2	30	
Carbon Tetrachloride	0.0431	0.0050	mg/kg	0.040		108	75-125	5.11	30	
Chlorobenzene	0.0407	0.0050	mg/kg	0.040		102	75-125	4.98	30	
Chloroethane	0.0355	0.0050	mg/kg	0.040		88.6	75-125	0.396	30	
Chloroform	0.0450	0.0050	mg/kg	0.040		112	75-125	3.45	30	
Chloromethane	0.0387	0.0050	mg/kg	0.040		96.9	65-125	5.63	30	
Dibromochloromethane	0.0414	0.0050	mg/kg	0.040		104	75-125	1.21	30	
1,4-Dichlorobenzene	0.0417	0.0050	mg/kg	0.040		104	75-125	3.37	30	
1,1-Dichloroethane	0.0432	0.0050	mg/kg	0.040		108	70-125	5.72	30	
1,2-Dichloroethane (EDC)	0.0421	0.0050	mg/kg	0.040		105	75-125	20.9	30	
trans-1,2-Dichloroethylene	0.0455	0.0050	mg/kg	0.040		114	75-125	2.00	30	
cis-1,2-Dichloroethylene	0.0368	0.0050	mg/kg	0.040		91.9	75-125	5.50	30	
1,1-Dichloroethylene	0.0439	0.0050	mg/kg	0.040		110	70-130	3.53	30	
1,2-Dichloropropane	0.0422	0.0050	mg/kg	0.040		106	75-130	4.44	30	
cis-1,3-Dichloropropylene	0.0334	0.0050	mg/kg	0.040		83.6	75-125	17.3	30	
Ethylbenzene	0.0458	0.0020	mg/kg	0.040		114	75-125	10.9	30	
Methyl-tert-Butyl Ether (MTBE)	0.0397	0.0050	mg/kg	0.040		99.2	75-125	16.2	30	
Methylene Chloride	0.0446	0.050	mg/kg	0.040		112	75-130	2.48	30	
1,1,2,2-Tetrachloroethane	0.0543	0.0050	mg/kg	0.040		136	70-135	6.11	30	**
Tetrachloroethylene (PCE)	0.0434	0.0050	mg/kg	0.040		109	75-125	7.11	30	
Toluene	0.0427	0.0020	mg/kg	0.040		107	75-125	7.48	30	
1,1,2-Trichloroethane	0.0427	0.0050	mg/kg	0.040		107	75-125	0.704	30	
1,1,1-Trichloroethane	0.0437	0.0050	mg/kg	0.040		109	75-125	3.77	30	
Trichloroethylene (TCE)	0.0379	0.0050	mg/kg	0.040		94.8	75-125	3.52	30	
Vinyl chloride	0.0373	0.0050	mg/kg	0.040		93.3	75-125	7.22	30	
o-Xylene	0.0438	0.0020	mg/kg	0.040		109	75-125	7.84	30	
Surrogate: 4-Bromofluorobenzene	0.100		mg/kg	0.10		100	70-140			
Surrogate: Dibromofluoromethane	0.106		mg/kg	0.10		106	70-140			
Surrogate: Toluene-d8	0.109		mg/kg	0.10		109	70-140			

Viorel Vasile
 Operations Manager



LABORATORY ANALYSIS RESULTS

Client: The Source Group, Inc. (SH)
Project No: 04-NDLA-007
Project Name: DFSP Norwalk Soil Remediation

AA Project No: A5331454
Date Received: 08/25/15
Date Reported: 09/04/15

Analyte	Reporting Result	Limit	Units	Spike Level	Source Result	%REC %REC	Limits	RPD RPD	Limit	Notes
---------	------------------	-------	-------	-------------	---------------	-----------	--------	---------	-------	-------

VOCs, OXY & TPHG by GC/MS EPA 5035 - Quality Control

Batch B5H2816 - EPA 5035

Blank (B5H2816-BLK1)

Prepared & Analyzed: 08/28/15

Acetone	<0.050	0.050	mg/kg							
tert-Amyl Methyl Ether (TAME)	<0.0050	0.0050	mg/kg							
Benzene	<0.010	0.010	mg/kg							
Bromobenzene	<0.0050	0.0050	mg/kg							
Bromochloromethane	<0.0050	0.0050	mg/kg							
Bromodichloromethane	<0.0050	0.0050	mg/kg							
Bromoform	<0.0050	0.0050	mg/kg							
Bromomethane	<0.0050	0.0050	mg/kg							
2-Butanone (MEK)	<0.050	0.050	mg/kg							
tert-Butyl alcohol (TBA)	<0.020	0.020	mg/kg							
sec-Butylbenzene	<0.0050	0.0050	mg/kg							
tert-Butylbenzene	<0.0050	0.0050	mg/kg							
n-Butylbenzene	<0.0050	0.0050	mg/kg							
Carbon Disulfide	<0.0050	0.0050	mg/kg							
Carbon Tetrachloride	<0.0050	0.0050	mg/kg							
Chlorobenzene	<0.0050	0.0050	mg/kg							
Chloroethane	<0.0050	0.0050	mg/kg							
Chloroform	<0.0050	0.0050	mg/kg							
Chloromethane	<0.0050	0.0050	mg/kg							
2-Chlorotoluene	<0.0050	0.0050	mg/kg							
4-Chlorotoluene	<0.0050	0.0050	mg/kg							
1,2-Dibromo-3-chloropropane	<0.010	0.010	mg/kg							
Dibromochloromethane	<0.0050	0.0050	mg/kg							
1,2-Dibromoethane (EDB)	<0.0050	0.0050	mg/kg							
Dibromomethane	<0.0050	0.0050	mg/kg							
1,4-Dichlorobenzene	<0.0050	0.0050	mg/kg							
1,3-Dichlorobenzene	<0.0050	0.0050	mg/kg							
1,2-Dichlorobenzene	<0.0050	0.0050	mg/kg							
Dichlorodifluoromethane (R12)	<0.0050	0.0050	mg/kg							
1,1-Dichloroethane	<0.0050	0.0050	mg/kg							
1,2-Dichloroethane (EDC)	<0.0050	0.0050	mg/kg							
trans-1,2-Dichloroethylene	<0.0050	0.0050	mg/kg							

Viorel Vasile
Operations Manager



LABORATORY ANALYSIS RESULTS

Client: The Source Group, Inc. (SH)
Project No: 04-NDLA-007
Project Name: DFSP Norwalk Soil Remediation

AA Project No: A5331454
Date Received: 08/25/15
Date Reported: 09/04/15

Analyte	Reporting Result	Limit	Units	Spike Level	Source Result	%REC %REC	Limits	RPD RPD	Limit	Notes
---------	------------------	-------	-------	-------------	---------------	-----------	--------	---------	-------	-------

VOCs, OXY & TPHG by GC/MS EPA 5035 - Quality Control

Batch B5H2816 - EPA 5035

Blank (B5H2816-BLK1) Continued

Prepared & Analyzed: 08/28/15

cis-1,2-Dichloroethylene	<0.0050	0.0050	mg/kg							
1,1-Dichloroethylene	<0.0050	0.0050	mg/kg							
2,2-Dichloropropane	<0.0050	0.0050	mg/kg							
1,3-Dichloropropane	<0.0050	0.0050	mg/kg							
1,2-Dichloropropane	<0.0050	0.0050	mg/kg							
trans-1,3-Dichloropropylene	<0.0050	0.0050	mg/kg							
1,1-Dichloropropylene	<0.0050	0.0050	mg/kg							
cis-1,3-Dichloropropylene	<0.0050	0.0050	mg/kg							
Diisopropyl ether (DIPE)	<0.0050	0.0050	mg/kg							
Ethylbenzene	<0.0020	0.0020	mg/kg							
Ethyl-tert-Butyl Ether (ETBE)	<0.0050	0.0050	mg/kg							
Gasoline Range Organics (GRO)	<0.50	0.50	mg/kg							
Hexachlorobutadiene	<0.010	0.010	mg/kg							
2-Hexanone (MBK)	<0.050	0.050	mg/kg							
Isopropylbenzene	<0.0050	0.0050	mg/kg							
4-Isopropyltoluene	<0.0050	0.0050	mg/kg							
Methyl-tert-Butyl Ether (MTBE)	<0.0050	0.0050	mg/kg							
Methylene Chloride	<0.050	0.050	mg/kg							
4-Methyl-2-pentanone (MIBK)	<0.050	0.050	mg/kg							
Naphthalene	<0.010	0.010	mg/kg							
n-Propylbenzene	<0.0050	0.0050	mg/kg							
Styrene	<0.0050	0.0050	mg/kg							
1,1,1,2-Tetrachloroethane	<0.0050	0.0050	mg/kg							
1,1,2,2-Tetrachloroethane	<0.0050	0.0050	mg/kg							
Tetrachloroethylene (PCE)	<0.0050	0.0050	mg/kg							
Toluene	<0.0020	0.0020	mg/kg							
1,2,4-Trichlorobenzene	<0.0050	0.0050	mg/kg							
1,2,3-Trichlorobenzene	<0.0050	0.0050	mg/kg							
1,1,2-Trichloroethane	<0.0050	0.0050	mg/kg							
1,1,1-Trichloroethane	<0.0050	0.0050	mg/kg							
Trichloroethylene (TCE)	<0.0050	0.0050	mg/kg							

Viorel Vasile
Operations Manager

**LABORATORY ANALYSIS RESULTS**

Client: The Source Group, Inc. (SH)
Project No: 04-NDLA-007
Project Name: DFSP Norwalk Soil Remediation

AA Project No: A5331454
Date Received: 08/25/15
Date Reported: 09/04/15

Analyte	Reporting Result	Limit	Units	Spike Level	Source Result	%REC	%REC Limits	RPD	RPD Limit	Notes
---------	------------------	-------	-------	-------------	---------------	------	-------------	-----	-----------	-------

VOCs, OXY & TPHG by GC/MS EPA 5035 - Quality Control

Batch B5H2816 - EPA 5035

Blank (B5H2816-BLK1) Continued

Prepared & Analyzed: 08/28/15

Trichlorofluoromethane (R11)	<0.0050	0.0050	mg/kg							
1,2,3-Trichloropropane	<0.0050	0.0050	mg/kg							
1,1,2-Trichloro-1,2,2-trifluoroethane (R113)	<0.0050	0.0050	mg/kg							
1,3,5-Trimethylbenzene	<0.0050	0.0050	mg/kg							
1,2,4-Trimethylbenzene	<0.0050	0.0050	mg/kg							
Vinyl chloride	<0.0050	0.0050	mg/kg							
o-Xylene	<0.0020	0.0020	mg/kg							
m,p-Xylenes	<0.0020	0.0020	mg/kg							

Surrogate: 4-Bromofluorobenzene	0.102		mg/kg	0.10		102	70-140			
---------------------------------	-------	--	-------	------	--	-----	--------	--	--	--

Surrogate: Dibromofluoromethane	0.106		mg/kg	0.10		106	70-140			
---------------------------------	-------	--	-------	------	--	-----	--------	--	--	--

Surrogate: Toluene-d8	0.112		mg/kg	0.10		112	70-140			
-----------------------	-------	--	-------	------	--	-----	--------	--	--	--

LCS (B5H2816-BS1)

Prepared & Analyzed: 08/28/15

Benzene	0.0499	0.010	mg/kg	0.040		125	75-125			
Bromodichloromethane	0.0354	0.0050	mg/kg	0.040		88.6	75-125			
Bromoform	0.0317	0.0050	mg/kg	0.040		79.4	75-125			
Carbon Tetrachloride	0.0342	0.0050	mg/kg	0.040		85.5	75-125			
Chlorobenzene	0.0393	0.0050	mg/kg	0.040		98.2	75-125			
Chloroethane	0.0436	0.0050	mg/kg	0.040		109	75-125			
Chloroform	0.0368	0.0050	mg/kg	0.040		91.9	75-125			
Chloromethane	0.0471	0.0050	mg/kg	0.040		118	65-125			
Dibromochloromethane	0.0329	0.0050	mg/kg	0.040		82.3	75-125			
1,4-Dichlorobenzene	0.0387	0.0050	mg/kg	0.040		96.9	75-125			
1,1-Dichloroethane	0.0432	0.0050	mg/kg	0.040		108	70-125			
1,2-Dichloroethane (EDC)	0.0340	0.0050	mg/kg	0.040		85.0	75-125			
trans-1,2-Dichloroethylene	0.0497	0.0050	mg/kg	0.040		124	75-125			
cis-1,2-Dichloroethylene	0.0451	0.0050	mg/kg	0.040		113	75-125			
1,1-Dichloroethylene	0.0433	0.0050	mg/kg	0.040		108	70-130			
1,2-Dichloropropane	0.0485	0.0050	mg/kg	0.040		121	75-130			
cis-1,3-Dichloropropylene	0.0398	0.0050	mg/kg	0.040		99.6	75-125			
Ethylbenzene	0.0383	0.0020	mg/kg	0.040		95.8	75-125			

Viorel Vasile
 Operations Manager



LABORATORY ANALYSIS RESULTS

Client: The Source Group, Inc. (SH)
Project No: 04-NDLA-007
Project Name: DFSP Norwalk Soil Remediation

AA Project No: A5331454
Date Received: 08/25/15
Date Reported: 09/04/15

Analyte	Reporting Result	Limit	Units	Spike Level	Source Result	%REC	%REC Limits	RPD	RPD Limit	Notes
---------	------------------	-------	-------	-------------	---------------	------	-------------	-----	-----------	-------

VOCs, OXY & TPHG by GC/MS EPA 5035 - Quality Control

Batch B5H2816 - EPA 5035

LCS (B5H2816-BS1) Continued

Prepared & Analyzed: 08/28/15

Methyl-tert-Butyl Ether (MTBE)	0.0408	0.0050	mg/kg	0.040		102	75-125			
Methylene Chloride	0.0511	0.050	mg/kg	0.040		128	75-130			
1,1,2,2-Tetrachloroethane	0.0462	0.0050	mg/kg	0.040		116	70-135			
Tetrachloroethylene (PCE)	0.0360	0.0050	mg/kg	0.040		90.1	75-125			
Toluene	0.0384	0.0020	mg/kg	0.040		96.1	75-125			
1,1,2-Trichloroethane	0.0407	0.0050	mg/kg	0.040		102	75-125			
1,1,1-Trichloroethane	0.0335	0.0050	mg/kg	0.040		83.8	75-125			
Trichloroethylene (TCE)	0.0415	0.0050	mg/kg	0.040		104	75-125			
Vinyl chloride	0.0354	0.0050	mg/kg	0.040		88.5	75-125			
o-Xylene	0.0392	0.0020	mg/kg	0.040		98.1	75-125			
Surrogate: 4-Bromofluorobenzene	0.0581		mg/kg	0.10		58.1	70-140			S-GC
Surrogate: Dibromofluoromethane	0.106		mg/kg	0.10		106	70-140			
Surrogate: Toluene-d8	0.107		mg/kg	0.10		107	70-140			

LCS Dup (B5H2816-BSD1)

Prepared & Analyzed: 08/28/15

Benzene	0.0551	0.010	mg/kg	0.040		138	75-125	10.0	30	**
Bromodichloromethane	0.0444	0.0050	mg/kg	0.040		111	75-125	22.5	30	
Bromoform	0.0389	0.0050	mg/kg	0.040		97.2	75-125	20.3	30	
Carbon Tetrachloride	0.0377	0.0050	mg/kg	0.040		94.2	75-125	9.68	30	
Chlorobenzene	0.0408	0.0050	mg/kg	0.040		102	75-125	3.84	30	
Chloroethane	0.0939	0.0050	mg/kg	0.040		235	75-125	73.2	30	**
Chloroform	0.0423	0.0050	mg/kg	0.040		106	75-125	14.0	30	
Chloromethane	0.0593	0.0050	mg/kg	0.040		148	65-125	22.9	30	**
Dibromochloromethane	0.0373	0.0050	mg/kg	0.040		93.3	75-125	12.5	30	
1,4-Dichlorobenzene	0.0408	0.0050	mg/kg	0.040		102	75-125	5.08	30	
1,1-Dichloroethane	0.0463	0.0050	mg/kg	0.040		116	70-125	7.02	30	
1,2-Dichloroethane (EDC)	0.0410	0.0050	mg/kg	0.040		102	75-125	18.6	30	
trans-1,2-Dichloroethylene	0.0507	0.0050	mg/kg	0.040		127	75-125	2.03	30	**
cis-1,2-Dichloroethylene	0.0501	0.0050	mg/kg	0.040		125	75-125	10.6	30	
1,1-Dichloroethylene	0.0436	0.0050	mg/kg	0.040		109	70-130	0.645	30	
1,2-Dichloropropane	0.0561	0.0050	mg/kg	0.040		140	75-130	14.6	30	**
cis-1,3-Dichloropropylene	0.0463	0.0050	mg/kg	0.040		116	75-125	14.9	30	

Viorel Vasile
Operations Manager

**LABORATORY ANALYSIS RESULTS**

Client: The Source Group, Inc. (SH)
Project No: 04-NDLA-007
Project Name: DFSP Norwalk Soil Remediation

AA Project No: A5331454
Date Received: 08/25/15
Date Reported: 09/04/15

Analyte	Result	Reporting Limit	Units	Spike Level	Source Result	%REC Limits	RPD	RPD Limit	Notes
VOCs, OXY & TPHG by GC/MS EPA 5035 - Quality Control									
<i>Batch B5H2816 - EPA 5035</i>									
LCS Dup (B5H2816-BSD1) Continued					Prepared & Analyzed: 08/28/15				
Ethylbenzene	0.0379	0.0020	mg/kg	0.040	94.8	75-125	0.997	30	
Methyl-tert-Butyl Ether (MTBE)	0.0486	0.0050	mg/kg	0.040	122	75-125	17.4	30	
Methylene Chloride	0.0565	0.050	mg/kg	0.040	141	75-130	10.1	30	**
1,1,2,2-Tetrachloroethane	0.0555	0.0050	mg/kg	0.040	139	70-135	18.3	30	**
Tetrachloroethylene (PCE)	0.0336	0.0050	mg/kg	0.040	84.0	75-125	7.01	30	
Toluene	0.0380	0.0020	mg/kg	0.040	95.0	75-125	1.20	30	
1,1,2-Trichloroethane	0.0464	0.0050	mg/kg	0.040	116	75-125	13.0	30	
1,1,1-Trichloroethane	0.0379	0.0050	mg/kg	0.040	94.8	75-125	12.3	30	
Trichloroethylene (TCE)	0.0458	0.0050	mg/kg	0.040	115	75-125	9.89	30	
Vinyl chloride	0.0618	0.0050	mg/kg	0.040	155	75-125	54.4	30	**
o-Xylene	0.0454	0.0020	mg/kg	0.040	114	75-125	14.7	30	
<i>Surrogate: 4-Bromofluorobenzene</i>	<i>0.103</i>		<i>mg/kg</i>	<i>0.10</i>	<i>103</i>	<i>70-140</i>			
<i>Surrogate: Dibromofluoromethane</i>	<i>0.116</i>		<i>mg/kg</i>	<i>0.10</i>	<i>116</i>	<i>70-140</i>			
<i>Surrogate: Toluene-d8</i>	<i>0.107</i>		<i>mg/kg</i>	<i>0.10</i>	<i>107</i>	<i>70-140</i>			
Carbon Chain by GC/FID - Quality Control									
<i>Batch B5H2517 - EPA 3550B</i>									
Blank (B5H2517-BLK1)					Prepared & Analyzed: 08/25/15				
C13-C22	<10	10	mg/kg						
C23-C32	<10	10	mg/kg						
C33-C44	<10	10	mg/kg						
<i>Surrogate: o-Terphenyl</i>	<i>7.70</i>		<i>mg/kg</i>	<i>10</i>	<i>77.0</i>	<i>50-150</i>			
LCS (B5H2517-BS1)					Prepared & Analyzed: 08/25/15				
Diesel Range Organics as Diesel	189	10	mg/kg	200	94.4	70-130			
<i>Surrogate: o-Terphenyl</i>	<i>9.12</i>		<i>mg/kg</i>	<i>10</i>	<i>91.2</i>	<i>50-150</i>			
LCS Dup (B5H2517-BSD1)					Prepared & Analyzed: 08/25/15				
Diesel Range Organics as Diesel	190	10	mg/kg	200	94.9	70-130	0.559	40	
<i>Surrogate: o-Terphenyl</i>	<i>8.92</i>		<i>mg/kg</i>	<i>10</i>	<i>89.2</i>	<i>50-150</i>			
Matrix Spike (B5H2517-MS1)					Source: 5H25003-06 Prepared: 08/25/15 Analyzed: 08/26/15				
Diesel Range Organics as Diesel	931	10	mg/kg	200	727	102	60-140		

Viorel Vasile
Operations Manager

**LABORATORY ANALYSIS RESULTS**

Client: The Source Group, Inc. (SH)
Project No: 04-NDLA-007
Project Name: DFSP Norwalk Soil Remediation

AA Project No: A5331454
Date Received: 08/25/15
Date Reported: 09/04/15

Analyte	Reporting Result	Limit	Units	Spike Level	Source Result	%REC	%REC Limits	RPD	RPD Limit	Notes
Carbon Chain by GC/FID - Quality Control										
<i>Batch B5H2517 - EPA 3550B</i>										
Matrix Spike (B5H2517-MS1) Continued Source: 5H25003-06 Prepared: 08/25/15 Analyzed: 08/26/15										
<i>Surrogate: o-Terphenyl</i>	8.01		mg/kg	10		80.1	50-150			
Matrix Spike Dup (B5H2517-MSD1) Source: 5H25003-06 Prepared: 08/25/15 Analyzed: 08/26/15										
Diesel Range Organics as Diesel	871	10	mg/kg	200	727	71.9	60-140	6.66	40	
<i>Surrogate: o-Terphenyl</i>	8.11		mg/kg	10		81.1	50-150			
<i>Batch B5H2607 - EPA 3550B</i>										
Blank (B5H2607-BLK1) Prepared & Analyzed: 08/26/15										
C13-C22	<10	10	mg/kg							
C23-C32	<10	10	mg/kg							
C33-C44	<10	10	mg/kg							
<i>Surrogate: o-Terphenyl</i>	8.56		mg/kg	10		85.6	50-150			
LCS (B5H2607-BS1) Prepared & Analyzed: 08/26/15										
Diesel Range Organics as Diesel	189	10	mg/kg	200		94.7	70-130			
<i>Surrogate: o-Terphenyl</i>	9.68		mg/kg	10		96.8	50-150			
LCS Dup (B5H2607-BSD1) Prepared & Analyzed: 08/26/15										
Diesel Range Organics as Diesel	192	10	mg/kg	200		96.0	70-130	1.37	40	
<i>Surrogate: o-Terphenyl</i>	9.55		mg/kg	10		95.5	50-150			
Matrix Spike (B5H2607-MS1) Source: 5H25003-23 Prepared & Analyzed: 08/26/15										
Diesel Range Organics as Diesel	617	10	mg/kg	200	307	155	60-140			QM-07
<i>Surrogate: o-Terphenyl</i>	9.57		mg/kg	10		95.7	50-150			
Matrix Spike Dup (B5H2607-MSD1) Source: 5H25003-23 Prepared & Analyzed: 08/26/15										
Diesel Range Organics as Diesel	591	10	mg/kg	200	307	142	60-140	4.31	40	QM-07
<i>Surrogate: o-Terphenyl</i>	9.49		mg/kg	10		94.9	50-150			
<i>Batch B5H2608 - EPA 3550B</i>										
Blank (B5H2608-BLK1) Prepared: 08/26/15 Analyzed: 08/27/15										
C13-C22	<10	10	mg/kg							
C23-C32	<10	10	mg/kg							
C33-C44	<10	10	mg/kg							
<i>Surrogate: o-Terphenyl</i>	8.08		mg/kg	10		80.8	50-150			

Viorel Vasile
Operations Manager



LABORATORY ANALYSIS RESULTS

Client: The Source Group, Inc. (SH)
Project No: 04-NDLA-007
Project Name: DFSP Norwalk Soil Remediation

AA Project No: A5331454
Date Received: 08/25/15
Date Reported: 09/04/15

Analyte	Reporting Result	Limit	Units	Spike Level	Source Result	%REC	%REC Limits	RPD	RPD Limit	Notes
---------	------------------	-------	-------	-------------	---------------	------	-------------	-----	-----------	-------

Carbon Chain by GC/FID - Quality Control

Batch B5H2608 - EPA 3550B

LCS (B5H2608-BS1)

Prepared: 08/26/15 Analyzed: 08/27/15

Diesel Range Organics as Diesel	182	10	mg/kg	200	91.2	70-130				
---------------------------------	-----	----	-------	-----	------	--------	--	--	--	--

Surrogate: o-Terphenyl	9.34		mg/kg	10	93.4	50-150				
------------------------	------	--	-------	----	------	--------	--	--	--	--

LCS Dup (B5H2608-BSD1)

Prepared: 08/26/15 Analyzed: 08/27/15

Diesel Range Organics as Diesel	196	10	mg/kg	200	98.1	70-130	7.24	40		
---------------------------------	-----	----	-------	-----	------	--------	------	----	--	--

Surrogate: o-Terphenyl	10.2		mg/kg	10	102	50-150				
------------------------	------	--	-------	----	-----	--------	--	--	--	--

Matrix Spike (B5H2608-MS1)

Source: 5H25003-40

Prepared: 08/26/15 Analyzed: 08/27/15

Diesel Range Organics as Diesel	184	10	mg/kg	200	7.29	88.5	60-140			
---------------------------------	-----	----	-------	-----	------	------	--------	--	--	--

Surrogate: o-Terphenyl	9.45		mg/kg	10	94.5	50-150				
------------------------	------	--	-------	----	------	--------	--	--	--	--

Matrix Spike Dup (B5H2608-MSD1)

Source: 5H25003-40

Prepared: 08/26/15 Analyzed: 08/28/15

Diesel Range Organics as Diesel	197	10	mg/kg	200	7.29	94.6	60-140	6.40	40	
---------------------------------	-----	----	-------	-----	------	------	--------	------	----	--

Surrogate: o-Terphenyl	9.76		mg/kg	10	97.6	50-150				
------------------------	------	--	-------	----	------	--------	--	--	--	--

Batch B5H2609 - EPA 3550B

Blank (B5H2609-BLK1)

Prepared: 08/26/15 Analyzed: 08/28/15

C13-C22	<10	10	mg/kg							
---------	-----	----	-------	--	--	--	--	--	--	--

C23-C32	<10	10	mg/kg							
---------	-----	----	-------	--	--	--	--	--	--	--

C33-C44	<10	10	mg/kg							
---------	-----	----	-------	--	--	--	--	--	--	--

Surrogate: o-Terphenyl	8.98		mg/kg	10	89.8	50-150				
------------------------	------	--	-------	----	------	--------	--	--	--	--

LCS (B5H2609-BS1)

Prepared: 08/26/15 Analyzed: 08/28/15

Diesel Range Organics as Diesel	177	10	mg/kg	200	88.6	70-130				
---------------------------------	-----	----	-------	-----	------	--------	--	--	--	--

Surrogate: o-Terphenyl	10.2		mg/kg	10	102	50-150				
------------------------	------	--	-------	----	-----	--------	--	--	--	--

LCS Dup (B5H2609-BSD1)

Prepared: 08/26/15 Analyzed: 08/28/15

Diesel Range Organics as Diesel	187	10	mg/kg	200	93.6	70-130	5.55	40		
---------------------------------	-----	----	-------	-----	------	--------	------	----	--	--

Surrogate: o-Terphenyl	10.0		mg/kg	10	100	50-150				
------------------------	------	--	-------	----	-----	--------	--	--	--	--

Matrix Spike (B5H2609-MS1)

Source: 5H25003-72

Prepared: 08/26/15 Analyzed: 08/28/15

Diesel Range Organics as Diesel	188	10	mg/kg	200	47.2	70.6	60-140			
---------------------------------	-----	----	-------	-----	------	------	--------	--	--	--

Surrogate: o-Terphenyl	10.1		mg/kg	10	101	50-150				
------------------------	------	--	-------	----	-----	--------	--	--	--	--

Matrix Spike Dup (B5H2609-MSD1)

Source: 5H25003-72

Prepared: 08/26/15 Analyzed: 08/28/15

Viorel Vasile
Operations Manager



LABORATORY ANALYSIS RESULTS

Client: The Source Group, Inc. (SH)
Project No: 04-NDLA-007
Project Name: DFSP Norwalk Soil Remediation

AA Project No: A5331454
Date Received: 08/25/15
Date Reported: 09/04/15

Analyte	Reporting Result	Limit	Units	Spike Level	Source Result	%REC	%REC Limits	RPD	RPD Limit	Notes
---------	------------------	-------	-------	-------------	---------------	------	-------------	-----	-----------	-------

Carbon Chain by GC/FID - Quality Control

Batch B5H2609 - EPA 3550B

Matrix Spike Dup (B5H2609-MSD1) Source: 5H25003-72 Prepared: 08/26/15 Analyzed: 08/28/15

Continued

Diesel Range Organics as Diesel	190	10	mg/kg	200	47.2	71.2	60-140	0.701	40	
---------------------------------	-----	----	-------	-----	------	------	--------	-------	----	--

Surrogate: o-Terphenyl	10.4		mg/kg	10		104	50-150			
------------------------	------	--	-------	----	--	-----	--------	--	--	--

Batch B5H2622 - EPA 3550B

Blank (B5H2622-BLK1) Prepared: 08/26/15 Analyzed: 08/28/15

C13-C22	<10	10	mg/kg							
---------	-----	----	-------	--	--	--	--	--	--	--

C23-C32	<10	10	mg/kg							
---------	-----	----	-------	--	--	--	--	--	--	--

C33-C44	<10	10	mg/kg							
---------	-----	----	-------	--	--	--	--	--	--	--

Surrogate: o-Terphenyl	7.81		mg/kg	10		78.1	50-150			
------------------------	------	--	-------	----	--	------	--------	--	--	--

LCS (B5H2622-BS1) Prepared: 08/26/15 Analyzed: 08/28/15

Diesel Range Organics as Diesel	168	10	mg/kg	200		84.1	70-130			
---------------------------------	-----	----	-------	-----	--	------	--------	--	--	--

Surrogate: o-Terphenyl	8.80		mg/kg	10		88.0	50-150			
------------------------	------	--	-------	----	--	------	--------	--	--	--

LCS Dup (B5H2622-BSD1) Prepared: 08/26/15 Analyzed: 08/28/15

Diesel Range Organics as Diesel	175	10	mg/kg	200		87.3	70-130	3.81	40	
---------------------------------	-----	----	-------	-----	--	------	--------	------	----	--

Surrogate: o-Terphenyl	8.90		mg/kg	10		89.0	50-150			
------------------------	------	--	-------	----	--	------	--------	--	--	--

Matrix Spike (B5H2622-MS1) Source: 5H25003-90 Prepared: 08/26/15 Analyzed: 08/28/15

Diesel Range Organics as Diesel	198	10	mg/kg	200		99.0	60-140			
---------------------------------	-----	----	-------	-----	--	------	--------	--	--	--

Surrogate: o-Terphenyl	9.00		mg/kg	10		90.0	50-150			
------------------------	------	--	-------	----	--	------	--------	--	--	--

Matrix Spike Dup (B5H2622-MSD1) Source: 5H25003-90 Prepared: 08/26/15 Analyzed: 08/28/15

Diesel Range Organics as Diesel	166	10	mg/kg	200		83.2	60-140	17.4	40	
---------------------------------	-----	----	-------	-----	--	------	--------	------	----	--

Surrogate: o-Terphenyl	8.97		mg/kg	10		89.7	50-150			
------------------------	------	--	-------	----	--	------	--------	--	--	--

Batch B5H2817 - EPA 3550B

Blank (B5H2817-BLK1) Prepared: 08/28/15 Analyzed: 08/29/15

C13-C22	<10	10	mg/kg							
---------	-----	----	-------	--	--	--	--	--	--	--

C23-C32	<10	10	mg/kg							
---------	-----	----	-------	--	--	--	--	--	--	--

C33-C44	<10	10	mg/kg							
---------	-----	----	-------	--	--	--	--	--	--	--

Surrogate: o-Terphenyl	9.83		mg/kg	10		98.3	50-150			
------------------------	------	--	-------	----	--	------	--------	--	--	--

LCS (B5H2817-BS1) Prepared: 08/28/15 Analyzed: 08/29/15

Viorel Vasile
Operations Manager



LABORATORY ANALYSIS RESULTS

Client: The Source Group, Inc. (SH)
Project No: 04-NDLA-007
Project Name: DFSP Norwalk Soil Remediation

AA Project No: A5331454
Date Received: 08/25/15
Date Reported: 09/04/15

Analyte	Reporting Result	Limit	Units	Spike Level	Source Result	%REC %REC	Limits	RPD	RPD Limit	Notes
---------	------------------	-------	-------	-------------	---------------	-----------	--------	-----	-----------	-------

Carbon Chain by GC/FID - Quality Control

Batch B5H2817 - EPA 3550B

LCS (B5H2817-BS1) Continued

Prepared: 08/28/15 Analyzed: 08/29/15

Diesel Range Organics as Diesel	173	10	mg/kg	200	86.6	70-130				
---------------------------------	-----	----	-------	-----	------	--------	--	--	--	--

Surrogate: o-Terphenyl	10.5		mg/kg	10	105	50-150				
------------------------	------	--	-------	----	-----	--------	--	--	--	--

LCS Dup (B5H2817-BSD1)

Prepared: 08/28/15 Analyzed: 08/29/15

Diesel Range Organics as Diesel	182	10	mg/kg	200	91.1	70-130	5.03	40		
---------------------------------	-----	----	-------	-----	------	--------	------	----	--	--

Surrogate: o-Terphenyl	10.5		mg/kg	10	105	50-150				
------------------------	------	--	-------	----	-----	--------	--	--	--	--

Matrix Spike (B5H2817-MS1)

Source: 5H25003-99 Prepared: 08/28/15 Analyzed: 08/29/15

Diesel Range Organics as Diesel	206	10	mg/kg	200	61.7	72.3	60-140			
---------------------------------	-----	----	-------	-----	------	------	--------	--	--	--

Surrogate: o-Terphenyl	11.0		mg/kg	10	110	50-150				
------------------------	------	--	-------	----	-----	--------	--	--	--	--

Matrix Spike Dup (B5H2817-MSD1)

Source: 5H25003-99 Prepared: 08/28/15 Analyzed: 08/29/15

Diesel Range Organics as Diesel	183	10	mg/kg	200	61.7	60.5	60-140	12.1	40	
---------------------------------	-----	----	-------	-----	------	------	--------	------	----	--

Surrogate: o-Terphenyl	10.3		mg/kg	10	103	50-150				
------------------------	------	--	-------	----	-----	--------	--	--	--	--

Viorel Vasile
Operations Manager



LABORATORY ANALYSIS RESULTS

Client: The Source Group, Inc. (SH)
Project No: 04-NDLA-007
Project Name: DFSP Norwalk Soil Remediation

AA Project No: A5331454
Date Received: 08/25/15
Date Reported: 09/04/15

Special Notes

- [1] = ** : Exceeds upper control limit
- [2] = *** : Exceeds lower control limit
- [3] = ***a : Exceeds RPD limit
- [4] = QM-07 : The spike recovery was outside acceptance limits for the MS and/or MSD. The batch was accepted based on acceptable LCS recovery.
- [5] = S-GC : Surrogate recovery outside of control limits. The data was accepted based on valid recovery of the remaining surrogate(s).

Gasoline Range Organics (GRO) concentration represents the C4-C12 carbon range.

Viorel Vasile
Operations Manager



AMERICAN ANALYTICS CHAIN-OF-CUSTODY RECORD

9765 ETON AVE., CHATSWORTH, CA 91311
Tel: 818-998-5547 FAX: 818-998-7258

A.A. COC No.: 23243

70043865
Page of 7

Client: The Source Group Inc Project Name / No.: 04-NDLA-007 Sampler's Name: Daryl Roberts

Project Manager: Neil Irish / Paul Parmentier Site Address: 15306 Norwalk Blvd Sampler's Signature: [Signature]

Phone: 562-597-1055 City: Norwalk P.O. No.: 04-NDLA-007

Fax: 562-597-1070 State & Zip: CA 90650 Quote No.: _____

TAT Turnaround Codes **

- ① = Same Day Rush
- ④ = 72 Hour Rush
- ② = 24 Hour Rush
- ⑤ = 5 Day Rush
- ③ = 48 Hour Rush
- X = 10 Working Days (Standard TAT)

ANALYSIS REQUESTED (Test Name)

TPH, Chloroform, PCBs, VOCs, CRPS, Gro by SOX, Binning, HHS

Client I.D.	A.A. I.D.	Date	Time	Sample Matrix	No. of Cont.	Special Instructions	Received by	Time
T00281	5H25003-01	8-24-15		901L	4	X	[Signature]	08:43
T00282	2						[Signature]	10:52
T00283	3						[Signature]	
T00284	4						[Signature]	
T00285	5						[Signature]	
T00286	6						[Signature]	
T00287	7						[Signature]	
T00288	8						[Signature]	
T00289	9						[Signature]	
T00290	10						[Signature]	
T00291	11						[Signature]	
T00292	12						[Signature]	
T00293	13						[Signature]	
T00294	14						[Signature]	
T00295	15						[Signature]	

15 AUG 25 10:52 AM '15

For Laboratory Use

REVIEWED

Date: 8/25/15 Time: 1345

TAT in Days: _____ Sign: _____

A.A. Project No.: A5337454/5H25003

Note: By relinquishing samples to American Analytix, client agrees to pay for the services requested on this chain of custody form and any additional client-requested analyses performed on this project. Payment for services is due within 30 days from the date of invoice. Sample(s) will be disposed of after 45 days following the submittal of the sample(s) to American Analytix.



AMERICAN ANALYTICS CHAIN-OF-CUSTODY RECORD

9765 ETON AVE., CHATSWORTH, CA 91311
Tel: 818-998-5547 FAX: 818-998-7258

A.A. COC No.: 173244
70043866
Page 2 of 7

Client: 561 Project Name / No.: 04-MDLA-007 Sampler's Name: Derek Roberts

Project Manager: Neil Irish Site Address: 15306 Norwalk Blvd Sampler's Signature: [Signature]

Phone: 562-597-1055 City: Norwalk P.O. No.:

Fax: 562-597-1070 State & Zip: CA 90650 Quote No.:

TAT Turnaround Codes **

- ① = Same Day Rush
- ④ = 72 Hour Rush
- ② = 24 Hour Rush
- ⑤ = 5 Day Rush
- ③ = 48 Hour Rush
- X = 10 Working Days (Standard TAT)

Client I.D.	A.A. I.D.	Date	Time	Sample Matrix	No. of Cont	ANALYSIS REQUESTED (Test Name)		Special Instructions
						Turnaround Codes	** below	
T00296	16	8-27-15		SOIL	4	X		
T00297	17							
T00298	18							
T00299	19							
T00300	20							
T00301	21							
T00302	22							
T00303	23							
T00304	24							
T00305	25							
T00306	26							
T00307	27							
T00308	28							
T00309	29							
T00310	30							

Handwritten notes: 10/25/15, 10/26/15, 10/27/15, 10/28/15, 10/29/15, 10/30/15, 10/31/15, 11/1/15, 11/2/15, 11/3/15, 11/4/15, 11/5/15, 11/6/15, 11/7/15, 11/8/15, 11/9/15, 11/10/15, 11/11/15, 11/12/15, 11/13/15, 11/14/15, 11/15/15, 11/16/15, 11/17/15, 11/18/15, 11/19/15, 11/20/15, 11/21/15, 11/22/15, 11/23/15, 11/24/15, 11/25/15, 11/26/15, 11/27/15, 11/28/15, 11/29/15, 11/30/15, 12/1/15, 12/2/15, 12/3/15, 12/4/15, 12/5/15, 12/6/15, 12/7/15, 12/8/15, 12/9/15, 12/10/15, 12/11/15, 12/12/15, 12/13/15, 12/14/15, 12/15/15, 12/16/15, 12/17/15, 12/18/15, 12/19/15, 12/20/15, 12/21/15, 12/22/15, 12/23/15, 12/24/15, 12/25/15, 12/26/15, 12/27/15, 12/28/15, 12/29/15, 12/30/15, 12/31/15.

For Laboratory Use

REVIEWED
Date: 8/25/15 Time: 1345
TAT N Days Sign: [Signature]

Relinquished by: [Signature] Date: 8-25-15 Time: 08:43 Received by: [Signature]

Relinquished by: [Signature] Date: 08/25/15 Time: 10:52 Received by: [Signature]

Relinquished by: [Signature] Date: Time: Received by:

A.A. Project No.: A5331454/5425003
Note: By relinquishing samples to American Analytix, client agrees to pay for the services requested on this chain of custody form and any additional client-requested analyses performed on this project. Payment for services is due within 30 days from the date of invoice. Sample(s) will be disposed of after 45 days following the submittal of the sample(s) to American Analytix.



AMERICAN ANALYTICS CHAIN-OF-CUSTODY RECORD

9765 ETON AVE., CHATSWORTH, CA 91311
Tel: 818-998-5547 FAX: 818-998-7258

A.A. COC No.: 123245
70043867 of 7

Client: SGT Project Name / No.: 04-NDLA-007 Sampler's Name: D. Roberts

Project Manager: Neil Irish Site Address: 15306 Norwalk Blvd Sampler's Signature: [Signature]

Phone: 562-597-1055 City: Norwalk P.O. No.:

Fax: 562-597-1070 State & Zip: CA 90650 Quote No.:

TAT Turnaround Codes **

- ① = Same Day Rush
- ④ = 72 Hour Rush
- ② = 24 Hour Rush
- ⑤ = 5 Day Rush
- ③ = 48 Hour Rush
- X = 10 Working Days (Standard TAT)

Client I.D.	A.A. I.D.	Date	Time	Sample Matrix	No. of Cont	ANALYSIS REQUESTED (Test Name)		Special Instructions
						Turnaround Code	Test Name	
T00311	31	8-24-15		SOIL	A	X		
T00312	32							
T00313	33							
T00314	34							
T00315	35							
T00316	36							
T00317	37							
T00318	38							
T00319	39							
T00320	40							
T00321	41							
T00322	42							
T00323	43							
T00324	44							
T00325	45							

TPT Carbon
 VOCs, PCBs, BTEX
 GRE 1/2
 No PCBs

For Laboratory Use

REVIEWED

Date: 8/25/15 Time: 1:45

TAT N Days Sign: [Signature]

A.A. Project No.: A535454/5A23003

Relinquished by	Date	Time	Received by	Date	Time
<u>[Signature]</u>	8-25-15	08:43	<u>[Signature]</u>		
<u>[Signature]</u>	08/25/15	10:52	<u>[Signature]</u>		

Note: By relinquishing samples to American Analytix, client agrees to pay for the services requested on this chain of custody form and any additional client-requested analyses performed on this project. Payment for services is due within 30 days from the date of invoice. Sample(s) will be disposed of after 45 days following the submittal of the sample(s) to American Analytix.



AMERICAN ANALYTICS CHAIN-OF-CUSTODY RECORD

9765 ETON AVE., CHATSWORTH, CA 91311
Tel: 818-998-5547 FAX: 818-998-7258

A.A. COC No.: 123246

70043868
Page 4 of 7

Client: SGI Project Name / No.: 04-NDLA-067 Sampler's Name: Dr. Roberts

Project Manager: Neil Irish Site Address: 15306 Norwalk Blvd Sampler's Signature: [Signature]

Phone: 562-597-1055 City: Norwalk P.O. No.:

Fax: 562-597-1070 State & Zip: CA 90650 Quote No.:

TAT Turnaround Codes **

- ① = Same Day Rush
- ④ = 72 Hour Rush
- ② = 24 Hour Rush
- ⑤ = 5 Day Rush
- ③ = 48 Hour Rush
- X = 10 Working Days (Standard TAT)

ANALYSIS REQUESTED (Test Name)

Client I.D.	A.A. I.D.	Date	Time	Sample Matrix	No. of Cont.	Special Instructions
700326	46	8-24-15		801L	4	
700327	47					
700328	48					
700329	49					
700330	50					
700331	51					
700332	52					
700333	53					
700334	54					
700335	55					
700336	56					
700337	57					
700338	58					
700339	59					
700340	60					

Please enter the TAT Turnaround Codes ** below

15 AUG 25 10:53 AM

For Laboratory Use

REVIEWED

Date 8/25/15 Time 1345

TAT N Days Sign: [Signature]

A.A. Project No.: 10331959/5825003

Relinquished by [Signature]

Date 8-25-15

Time 08:13

Received by [Signature]

Relinquished by [Signature]

Date 08/25/15

Time 10:52

Received by [Signature]

Relinquished by

Date

Time

Received by

Note: By relinquishing samples to American Analytics, client agrees to pay for the services requested on this chain of custody form and any additional client-requested analyses performed on this project. Payment for services is due within 30 days from the date of invoice. Sample(s) will be disposed of after 45 days following the submittal of the sample(s) to American Analytics.



AMERICAN ANALYTICS CHAIN-OF-CUSTODY RECORD

9765 ETON AVE., CHATSWORTH, CA 91311
Tel: 818-998-5547 FAX: 818-998-7258

A.A. GOC No.: 123297

700438697
Page 5 of 7

Client: SGI Project Name / No.: 04-NDLA-007 Sampler's Name: D. Roberts

Project Manager: Neel Irish Site Address: 15306 Normark Blvd Sampler's Signature: [Signature]

Phone: 562-597-1055 City: Normark P.O. No.: _____

Fax: 562-597-1070 State & Zip: CA 90650 Quote No.: _____

TAT Turnaround Codes **

- ① = Same Day Rush
- ② = 24 Hour Rush
- ③ = 48 Hour Rush
- ④ = 72 Hour Rush
- ⑤ = 5 Day Rush
- X = 10 Working Days (Standard TAT)

Client I.D.	A.A. I.D.	Date	Time	Sample Matrix	No. of Cont	ANALYSIS REQUESTED (Test Name)				Special Instructions	
						Please enter the TAT Turnaround Codes ** below					
T00341	61	8-24-15		SOIL	4	X					
T00342	62										
T00343	63										
T00344	64										
T00345	65										
T00346	66										
T00347	67										
T00348	68										
T00349	69										
T00350	70										
T00351	71										
T00352	72										
T00353	73										
T00354	74										
T00355	75										

TOT (with 1508) 1508
 CHAM 805
 WEST OY 515
 0615640 1508
 5305
 0615640 1508
 5305
 0615640 1508
 5305
 0615640 1508
 5305

15 AUG 25 10:53 AM '15

For Laboratory Use

REVIEWED
 Date 8/25/15 Time 1345
 TAT N Days Sign: [Signature]

A.A. Project No.: AS37959/5H25003

Relinquished by: [Signature] Date: 8-25-15 Time: 08:43 Received by: [Signature]

Relinquished by: [Signature] Date: 08/25/15 Time: 10:52 Received by: [Signature]

Relinquished by: _____ Date: _____ Time: _____ Received by: _____

Note: By relinquishing samples to American Analytix, client agrees to pay for the services requested on this chain of custody form and any additional client-requested analyses performed on this project. Payment for services is due within 30 days from the date of invoice. Sample(s) will be disposed of after 45 days following the submittal of the sample(s) to American Analytix.



AMERICAN ANALYTICS CHAIN-OF-CUSTODY RECORD

9765 ETON AVE., CHATSWORTH, CA 91311
Tel: 818-998-5547 FAX: 818-998-7258

A.A. COC No.: 23248
70043870
Page 6 of 7

Client: SEA Project Name / No.: 04-ADLA-007 Sampler's Name: D. Roberts

Project Manager: Ned Irish Site Address: 15306 Norwalk Blvd Sampler's Signature: [Signature]

Phone: 562-597-1055 City: Norwalk P.O. No.:

Fax: 562-597-1070 State & Zip: CA 90650 Quote No.:

TAT Turnaround Codes **

- ① = Same Day Rush
- ④ = 72 Hour Rush
- ② = 24 Hour Rush
- ⑤ = 5 Day Rush
- ③ = 48 Hour Rush
- X = 10 Working Days (Standard TAT)

Client I.D.	A.A. I.D.	Date	Time	Sample Matrix	No. of Cont	ANALYSIS REQUESTED (Test Name)		Special Instructions
						Please enter the TAT Turnaround Codes ** below		
700356	76	8-24-15		SP16	4	X		
700357	77							
700358	78							
700359	79							
700360	80							
700361	81							
700362	82							
700363	83							
700364	84							
700365	85							
700366	86							
700367	87							
700368	88							
700369	89							
700370	90							

TOP Carbon
WCS 19/10/05
By 5035
4/5/04
NA 17304

15 AUG 25 10:53 AM '15

For Laboratory Use

REVIEWED

Date 8/25/15 Time 1345

TAT N Days Sign: [Signature]

A.A. Project No.: A5331959 / 5H25003

Relinquished by	Date	Time	Received by
<u>[Signature]</u>	8-25-15	08:43	<u>[Signature]</u>
<u>[Signature]</u>	08/25/15	10:52	<u>[Signature]</u>
<u>[Signature]</u>			<u>[Signature]</u>

Note: By relinquishing samples to American Analyticals, client agrees to pay for the services requested on this chain of custody form and any additional client-requested analyses performed on this project. Payment for services is due within 30 days from the date of invoice. Sample(s) will be disposed of after 45 days following the submittal of the sample(s) to American Analyticals.



AMERICAN ANALYTICALS CHAIN-OF-CUSTODY RECORD

9765 ETON AVE., CHATSWORTH, CA 91311
Tel: 818-998-5547 FAX: 818-998-7258

A.A. COC No.: 123249

70043871
Page of 7

Client: S61 Project Name / No.: 04-NDLA-007 Sampler's Name: Deryck Roberts

Project Manager: Neil Irish Site Address: 15306 Norwalk Blvd Sampler's Signature: [Signature]

Phone: 562-597-1055 City: Norwalk P.O. No.:

Fax: 562-597-1070 State & Zip: CA 90650 Quote No.:

TAT Turnaround Codes **

- ① = Same Day Rush
- ② = 24 Hour Rush
- ③ = 48 Hour Rush
- ④ = 72 Hour Rush
- ⑤ = 5 Day Rush
- X = 10 Working Days (Standard TAT)

ANALYSIS REQUESTED (Test Name)

Client I.D.	A.A. I.D.	Date	Time	Sample Matrix	No. of Cont	Special Instructions
T00371	91	8/24/15		SOIL	4	
T00372	92					
T00373	93					
T00374	94					
T00375	95					
T00376	96					
T00377	97					
T00378	98					
T00379	99					
T00380	AA					
T00381	AB					
T00382	AC					
T00383	AD					
T00384	AE					
T00385	AF					

TAT Turnaround Codes ** below
 15306 Norwalk Blvd
 Norwalk, CA 90650
 8/24/15

For Laboratory Use

REVIEWED

Date: 8/25/15 Time: 1345

TAT N Days Sign: [Signature]

A.A. Project No.: A5331454/5H25003

Relinquished by	Date	Time	Received by	Time
<u>[Signature]</u>	8-25-15	08:43	<u>[Signature]</u>	
<u>[Signature]</u>	08/25/15	10:52	<u>[Signature]</u>	
<u>[Signature]</u>				

Note: By relinquishing samples to American Analyticals, client agrees to pay for the services requested on this chain of custody form and any additional client-requested analyses performed on this project. Payment for services is due within 30 days from the date of invoice. Sample(s) will be disposed of after 45 days following the submittal of the sample(s) to American Analyticals.



9765 Eton Avenue
Chatsworth
California 91311
Tel: (818) 998-5547
Fax: (818) 998-7258

September 08, 2015

Neil Irish

The Source Group, Inc. (SH)
1962 Freeman Ave.
Signal Hill, CA 90755

**Re : DFSP Norwalk Soil Remediation / 04-NDLA-007
A5331455 / 5H26001**

Enclosed is an analytical report for the above-referenced project. The samples included in this report were received on 08/26/15 09:42 and analyzed in accordance with the attached chain-of-custody.

Unless otherwise noted, all analytical testing was accomplished in accordance with the guidelines established in our Quality Assurance Program Manual, applicable standard operating procedures, and other related documentation. The results in this analytical report are limited to the samples tested and any reproduction thereof must be made in its entirety.

If you have any questions regarding this report or require additional information please call me at American Analytics.

Sincerely,

Viorel Vasile
Operations Manager

**LABORATORY ANALYSIS RESULTS**

Client: The Source Group, Inc. (SH)
Project No: 04-NDLA-007
Project Name: DFSP Norwalk Soil Remediation

AA Project No: A5331455
Date Received: 08/26/15
Date Reported: 09/08/15

Sample ID	Laboratory ID	Matrix	TAT	Date Sampled	Date Received
<u>8260B/5035 +OXY+TPHG</u>					
T00386	5H26001-01	Soil	5	08/25/15 00:00	08/26/15 09:42
T00387	5H26001-02	Soil	5	08/25/15 00:00	08/26/15 09:42
T00388	5H26001-03	Soil	5	08/25/15 00:00	08/26/15 09:42
T00389	5H26001-04	Soil	5	08/25/15 00:00	08/26/15 09:42
T00390	5H26001-05	Soil	5	08/25/15 00:00	08/26/15 09:42
T00391	5H26001-06	Soil	5	08/25/15 00:00	08/26/15 09:42
T00392	5H26001-07	Soil	5	08/25/15 00:00	08/26/15 09:42
T00393	5H26001-08	Soil	5	08/25/15 00:00	08/26/15 09:42
T00394	5H26001-09	Soil	5	08/25/15 00:00	08/26/15 09:42
T00395	5H26001-10	Soil	5	08/25/15 00:00	08/26/15 09:42
T00396	5H26001-11	Soil	5	08/25/15 00:00	08/26/15 09:42
T00397	5H26001-12	Soil	5	08/25/15 00:00	08/26/15 09:42
T00398	5H26001-13	Soil	5	08/25/15 00:00	08/26/15 09:42
T00399	5H26001-14	Soil	5	08/25/15 00:00	08/26/15 09:42
T00400	5H26001-15	Soil	5	08/25/15 00:00	08/26/15 09:42
T00401	5H26001-16	Soil	5	08/25/15 00:00	08/26/15 09:42
T00402	5H26001-17	Soil	5	08/25/15 00:00	08/26/15 09:42
T00403	5H26001-18	Soil	5	08/25/15 00:00	08/26/15 09:42
T00404	5H26001-19	Soil	5	08/25/15 00:00	08/26/15 09:42

Viorel Vasile
Operations Manager

**LABORATORY ANALYSIS RESULTS**

Client: The Source Group, Inc. (SH)
Project No: 04-NDLA-007
Project Name: DFSP Norwalk Soil Remediation

AA Project No: A5331455
Date Received: 08/26/15
Date Reported: 09/08/15

Sample ID	Laboratory ID	Matrix	TAT	Date Sampled	Date Received
T00405	5H26001-20	Soil	5	08/25/15 00:00	08/26/15 09:42
T00406	5H26001-21	Soil	5	08/25/15 00:00	08/26/15 09:42
T00407	5H26001-22	Soil	5	08/25/15 00:00	08/26/15 09:42
T00408	5H26001-23	Soil	5	08/25/15 00:00	08/26/15 09:42
T00409	5H26001-24	Soil	5	08/25/15 00:00	08/26/15 09:42
T00410	5H26001-25	Soil	5	08/25/15 00:00	08/26/15 09:42
T00411	5H26001-26	Soil	5	08/25/15 00:00	08/26/15 09:42
T00412	5H26001-27	Soil	5	08/25/15 00:00	08/26/15 09:42
T00413	5H26001-28	Soil	5	08/25/15 00:00	08/26/15 09:42
T00414	5H26001-29	Soil	5	08/25/15 00:00	08/26/15 09:42
T00415	5H26001-30	Soil	5	08/25/15 00:00	08/26/15 09:42
T00416	5H26001-31	Soil	5	08/25/15 00:00	08/26/15 09:42
T00417	5H26001-32	Soil	5	08/25/15 00:00	08/26/15 09:42
T00418	5H26001-33	Soil	5	08/25/15 00:00	08/26/15 09:42
T00419	5H26001-34	Soil	5	08/25/15 00:00	08/26/15 09:42
T00420	5H26001-35	Soil	5	08/25/15 00:00	08/26/15 09:42
T00421	5H26001-36	Soil	5	08/25/15 00:00	08/26/15 09:42
T00422	5H26001-37	Soil	5	08/25/15 00:00	08/26/15 09:42
T00423	5H26001-38	Soil	5	08/25/15 00:00	08/26/15 09:42
T00424	5H26001-39	Soil	5	08/25/15 00:00	08/26/15 09:42

Viorel Vasile
Operations Manager

**LABORATORY ANALYSIS RESULTS**

Client: The Source Group, Inc. (SH)
Project No: 04-NDLA-007
Project Name: DFSP Norwalk Soil Remediation

AA Project No: A5331455
Date Received: 08/26/15
Date Reported: 09/08/15

Sample ID	Laboratory ID	Matrix	TAT	Date Sampled	Date Received
T00425	5H26001-40	Soil	5	08/25/15 00:00	08/26/15 09:42
T00426	5H26001-41	Soil	5	08/25/15 00:00	08/26/15 09:42
T00427	5H26001-42	Soil	5	08/25/15 00:00	08/26/15 09:42
T00428	5H26001-43	Soil	5	08/25/15 00:00	08/26/15 09:42
T00429	5H26001-44	Soil	5	08/25/15 00:00	08/26/15 09:42
T00430	5H26001-45	Soil	5	08/25/15 00:00	08/26/15 09:42
T00431	5H26001-46	Soil	5	08/25/15 00:00	08/26/15 09:42
T00432	5H26001-47	Soil	5	08/25/15 00:00	08/26/15 09:42
T00433	5H26001-48	Soil	5	08/25/15 00:00	08/26/15 09:42
T00434	5H26001-49	Soil	5	08/25/15 00:00	08/26/15 09:42
T00435	5H26001-50	Soil	5	08/25/15 00:00	08/26/15 09:42
T00436	5H26001-51	Soil	5	08/25/15 00:00	08/26/15 09:42
T00437	5H26001-52	Soil	5	08/25/15 00:00	08/26/15 09:42
T00438	5H26001-53	Soil	5	08/25/15 00:00	08/26/15 09:42
T00439	5H26001-54	Soil	5	08/25/15 00:00	08/26/15 09:42
T00440	5H26001-55	Soil	5	08/25/15 00:00	08/26/15 09:42
T00441	5H26001-56	Soil	5	08/25/15 00:00	08/26/15 09:42
T00442	5H26001-57	Soil	5	08/25/15 00:00	08/26/15 09:42
T00443	5H26001-58	Soil	5	08/25/15 00:00	08/26/15 09:42
T00444	5H26001-59	Soil	5	08/25/15 00:00	08/26/15 09:42

Viorel Vasile
Operations Manager

**LABORATORY ANALYSIS RESULTS**

Client: The Source Group, Inc. (SH)
Project No: 04-NDLA-007
Project Name: DFSP Norwalk Soil Remediation

AA Project No: A5331455
Date Received: 08/26/15
Date Reported: 09/08/15

Sample ID	Laboratory ID	Matrix	TAT	Date Sampled	Date Received
T00445	5H26001-60	Soil	5	08/25/15 00:00	08/26/15 09:42
T00446	5H26001-61	Soil	5	08/25/15 00:00	08/26/15 09:42
T00447	5H26001-62	Soil	5	08/25/15 00:00	08/26/15 09:42
T00448	5H26001-63	Soil	5	08/25/15 00:00	08/26/15 09:42
T00449	5H26001-64	Soil	5	08/25/15 00:00	08/26/15 09:42
T00450	5H26001-65	Soil	5	08/25/15 00:00	08/26/15 09:42
T00451	5H26001-66	Soil	5	08/25/15 00:00	08/26/15 09:42
T00452	5H26001-67	Soil	5	08/25/15 00:00	08/26/15 09:42
T00453	5H26001-68	Soil	5	08/25/15 00:00	08/26/15 09:42
T00454	5H26001-69	Soil	5	08/25/15 00:00	08/26/15 09:42
T00455	5H26001-70	Soil	5	08/25/15 00:00	08/26/15 09:42
T00456	5H26001-71	Soil	5	08/25/15 00:00	08/26/15 09:42
T00457	5H26001-72	Soil	5	08/25/15 00:00	08/26/15 09:42
T00458	5H26001-73	Soil	5	08/25/15 00:00	08/26/15 09:42
T00459	5H26001-74	Soil	5	08/25/15 00:00	08/26/15 09:42
T00460	5H26001-75	Soil	5	08/25/15 00:00	08/26/15 09:42
T00461	5H26001-76	Soil	5	08/25/15 00:00	08/26/15 09:42
T00462	5H26001-77	Soil	5	08/25/15 00:00	08/26/15 09:42
T00463	5H26001-78	Soil	5	08/25/15 00:00	08/26/15 09:42
T00464	5H26001-79	Soil	5	08/25/15 00:00	08/26/15 09:42

Viorel Vasile
Operations Manager

**LABORATORY ANALYSIS RESULTS**

Client: The Source Group, Inc. (SH)
Project No: 04-NDLA-007
Project Name: DFSP Norwalk Soil Remediation

AA Project No: A5331455
Date Received: 08/26/15
Date Reported: 09/08/15

Sample ID	Laboratory ID	Matrix	TAT	Date Sampled	Date Received
T00465	5H26001-80	Soil	5	08/25/15 00:00	08/26/15 09:42
T00466	5H26001-81	Soil	5	08/25/15 00:00	08/26/15 09:42
T00467	5H26001-82	Soil	5	08/25/15 00:00	08/26/15 09:42
T00468	5H26001-83	Soil	5	08/25/15 00:00	08/26/15 09:42
T00469	5H26001-84	Soil	5	08/25/15 00:00	08/26/15 09:42
T00470	5H26001-85	Soil	5	08/25/15 00:00	08/26/15 09:42
T00471	5H26001-86	Soil	5	08/25/15 00:00	08/26/15 09:42
T00472	5H26001-87	Soil	5	08/25/15 00:00	08/26/15 09:42
T00473	5H26001-88	Soil	5	08/25/15 00:00	08/26/15 09:42
T00474	5H26001-89	Soil	5	08/25/15 00:00	08/26/15 09:42
T00475	5H26001-90	Soil	5	08/25/15 00:00	08/26/15 09:42
T00476	5H26001-91	Soil	5	08/25/15 00:00	08/26/15 09:42
T00477	5H26001-92	Soil	5	08/25/15 00:00	08/26/15 09:42
T00478	5H26001-93	Soil	5	08/25/15 00:00	08/26/15 09:42
T00479	5H26001-94	Soil	5	08/25/15 00:00	08/26/15 09:42
T00480	5H26001-95	Soil	5	08/25/15 00:00	08/26/15 09:42
T00481	5H26001-96	Soil	5	08/25/15 00:00	08/26/15 09:42
T00482	5H26001-97	Soil	5	08/25/15 00:00	08/26/15 09:42
T00483	5H26001-98	Soil	5	08/25/15 00:00	08/26/15 09:42
T00484	5H26001-99	Soil	5	08/25/15 00:00	08/26/15 09:42

Viorel Vasile
Operations Manager

**LABORATORY ANALYSIS RESULTS**

Client: The Source Group, Inc. (SH)
Project No: 04-NDLA-007
Project Name: DFSP Norwalk Soil Remediation

AA Project No: A5331455
Date Received: 08/26/15
Date Reported: 09/08/15

Sample ID	Laboratory ID	Matrix	TAT	Date Sampled	Date Received
T00485	5H26001-AA	Soil	5	08/25/15 00:00	08/26/15 09:42
T00486	5H26001-AB	Soil	5	08/25/15 00:00	08/26/15 09:42
T00487	5H26001-AC	Soil	5	08/25/15 00:00	08/26/15 09:42
T00488	5H26001-AD	Soil	5	08/25/15 00:00	08/26/15 09:42
T00489	5H26001-AE	Soil	5	08/25/15 00:00	08/26/15 09:42
T00490	5H26001-AF	Soil	5	08/25/15 00:00	08/26/15 09:42

Carbon Chain Custom

T00386	5H26001-01	Soil	5	08/25/15 00:00	08/26/15 09:42
T00387	5H26001-02	Soil	5	08/25/15 00:00	08/26/15 09:42
T00388	5H26001-03	Soil	5	08/25/15 00:00	08/26/15 09:42
T00389	5H26001-04	Soil	5	08/25/15 00:00	08/26/15 09:42
T00390	5H26001-05	Soil	5	08/25/15 00:00	08/26/15 09:42
T00391	5H26001-06	Soil	5	08/25/15 00:00	08/26/15 09:42
T00392	5H26001-07	Soil	5	08/25/15 00:00	08/26/15 09:42
T00393	5H26001-08	Soil	5	08/25/15 00:00	08/26/15 09:42
T00394	5H26001-09	Soil	5	08/25/15 00:00	08/26/15 09:42
T00395	5H26001-10	Soil	5	08/25/15 00:00	08/26/15 09:42
T00396	5H26001-11	Soil	5	08/25/15 00:00	08/26/15 09:42
T00397	5H26001-12	Soil	5	08/25/15 00:00	08/26/15 09:42
T00398	5H26001-13	Soil	5	08/25/15 00:00	08/26/15 09:42

Viorel Vasile
Operations Manager

**LABORATORY ANALYSIS RESULTS**

Client: The Source Group, Inc. (SH)
Project No: 04-NDLA-007
Project Name: DFSP Norwalk Soil Remediation

AA Project No: A5331455
Date Received: 08/26/15
Date Reported: 09/08/15

Sample ID	Laboratory ID	Matrix	TAT	Date Sampled	Date Received
T00399	5H26001-14	Soil	5	08/25/15 00:00	08/26/15 09:42
T00400	5H26001-15	Soil	5	08/25/15 00:00	08/26/15 09:42
T00401	5H26001-16	Soil	5	08/25/15 00:00	08/26/15 09:42
T00402	5H26001-17	Soil	5	08/25/15 00:00	08/26/15 09:42
T00403	5H26001-18	Soil	5	08/25/15 00:00	08/26/15 09:42
T00404	5H26001-19	Soil	5	08/25/15 00:00	08/26/15 09:42
T00405	5H26001-20	Soil	5	08/25/15 00:00	08/26/15 09:42
T00406	5H26001-21	Soil	5	08/25/15 00:00	08/26/15 09:42
T00407	5H26001-22	Soil	5	08/25/15 00:00	08/26/15 09:42
T00408	5H26001-23	Soil	5	08/25/15 00:00	08/26/15 09:42
T00409	5H26001-24	Soil	5	08/25/15 00:00	08/26/15 09:42
T00410	5H26001-25	Soil	5	08/25/15 00:00	08/26/15 09:42
T00411	5H26001-26	Soil	5	08/25/15 00:00	08/26/15 09:42
T00412	5H26001-27	Soil	5	08/25/15 00:00	08/26/15 09:42
T00413	5H26001-28	Soil	5	08/25/15 00:00	08/26/15 09:42
T00414	5H26001-29	Soil	5	08/25/15 00:00	08/26/15 09:42
T00415	5H26001-30	Soil	5	08/25/15 00:00	08/26/15 09:42
T00416	5H26001-31	Soil	5	08/25/15 00:00	08/26/15 09:42
T00417	5H26001-32	Soil	5	08/25/15 00:00	08/26/15 09:42
T00418	5H26001-33	Soil	5	08/25/15 00:00	08/26/15 09:42

Viorel Vasile
Operations Manager

**LABORATORY ANALYSIS RESULTS**

Client: The Source Group, Inc. (SH)
Project No: 04-NDLA-007
Project Name: DFSP Norwalk Soil Remediation

AA Project No: A5331455
Date Received: 08/26/15
Date Reported: 09/08/15

Sample ID	Laboratory ID	Matrix	TAT	Date Sampled	Date Received
T00419	5H26001-34	Soil	5	08/25/15 00:00	08/26/15 09:42
T00420	5H26001-35	Soil	5	08/25/15 00:00	08/26/15 09:42
T00421	5H26001-36	Soil	5	08/25/15 00:00	08/26/15 09:42
T00422	5H26001-37	Soil	5	08/25/15 00:00	08/26/15 09:42
T00423	5H26001-38	Soil	5	08/25/15 00:00	08/26/15 09:42
T00424	5H26001-39	Soil	5	08/25/15 00:00	08/26/15 09:42
T00425	5H26001-40	Soil	5	08/25/15 00:00	08/26/15 09:42
T00426	5H26001-41	Soil	5	08/25/15 00:00	08/26/15 09:42
T00427	5H26001-42	Soil	5	08/25/15 00:00	08/26/15 09:42
T00428	5H26001-43	Soil	5	08/25/15 00:00	08/26/15 09:42
T00429	5H26001-44	Soil	5	08/25/15 00:00	08/26/15 09:42
T00430	5H26001-45	Soil	5	08/25/15 00:00	08/26/15 09:42
T00431	5H26001-46	Soil	5	08/25/15 00:00	08/26/15 09:42
T00432	5H26001-47	Soil	5	08/25/15 00:00	08/26/15 09:42
T00433	5H26001-48	Soil	5	08/25/15 00:00	08/26/15 09:42
T00434	5H26001-49	Soil	5	08/25/15 00:00	08/26/15 09:42
T00435	5H26001-50	Soil	5	08/25/15 00:00	08/26/15 09:42
T00436	5H26001-51	Soil	5	08/25/15 00:00	08/26/15 09:42
T00437	5H26001-52	Soil	5	08/25/15 00:00	08/26/15 09:42
T00438	5H26001-53	Soil	5	08/25/15 00:00	08/26/15 09:42

Viorel Vasile
Operations Manager

**LABORATORY ANALYSIS RESULTS**

Client: The Source Group, Inc. (SH)
Project No: 04-NDLA-007
Project Name: DFSP Norwalk Soil Remediation

AA Project No: A5331455
Date Received: 08/26/15
Date Reported: 09/08/15

Sample ID	Laboratory ID	Matrix	TAT	Date Sampled	Date Received
T00439	5H26001-54	Soil	5	08/25/15 00:00	08/26/15 09:42
T00440	5H26001-55	Soil	5	08/25/15 00:00	08/26/15 09:42
T00441	5H26001-56	Soil	5	08/25/15 00:00	08/26/15 09:42
T00442	5H26001-57	Soil	5	08/25/15 00:00	08/26/15 09:42
T00443	5H26001-58	Soil	5	08/25/15 00:00	08/26/15 09:42
T00444	5H26001-59	Soil	5	08/25/15 00:00	08/26/15 09:42
T00445	5H26001-60	Soil	5	08/25/15 00:00	08/26/15 09:42
T00446	5H26001-61	Soil	5	08/25/15 00:00	08/26/15 09:42
T00447	5H26001-62	Soil	5	08/25/15 00:00	08/26/15 09:42
T00448	5H26001-63	Soil	5	08/25/15 00:00	08/26/15 09:42
T00449	5H26001-64	Soil	5	08/25/15 00:00	08/26/15 09:42
T00450	5H26001-65	Soil	5	08/25/15 00:00	08/26/15 09:42
T00451	5H26001-66	Soil	5	08/25/15 00:00	08/26/15 09:42
T00452	5H26001-67	Soil	5	08/25/15 00:00	08/26/15 09:42
T00453	5H26001-68	Soil	5	08/25/15 00:00	08/26/15 09:42
T00454	5H26001-69	Soil	5	08/25/15 00:00	08/26/15 09:42
T00455	5H26001-70	Soil	5	08/25/15 00:00	08/26/15 09:42
T00456	5H26001-71	Soil	5	08/25/15 00:00	08/26/15 09:42
T00457	5H26001-72	Soil	5	08/25/15 00:00	08/26/15 09:42
T00458	5H26001-73	Soil	5	08/25/15 00:00	08/26/15 09:42

Viorel Vasile
Operations Manager

**LABORATORY ANALYSIS RESULTS**

Client: The Source Group, Inc. (SH)
Project No: 04-NDLA-007
Project Name: DFSP Norwalk Soil Remediation

AA Project No: A5331455
Date Received: 08/26/15
Date Reported: 09/08/15

Sample ID	Laboratory ID	Matrix	TAT	Date Sampled	Date Received
T00459	5H26001-74	Soil	5	08/25/15 00:00	08/26/15 09:42
T00460	5H26001-75	Soil	5	08/25/15 00:00	08/26/15 09:42
T00461	5H26001-76	Soil	5	08/25/15 00:00	08/26/15 09:42
T00462	5H26001-77	Soil	5	08/25/15 00:00	08/26/15 09:42
T00463	5H26001-78	Soil	5	08/25/15 00:00	08/26/15 09:42
T00464	5H26001-79	Soil	5	08/25/15 00:00	08/26/15 09:42
T00465	5H26001-80	Soil	5	08/25/15 00:00	08/26/15 09:42
T00466	5H26001-81	Soil	5	08/25/15 00:00	08/26/15 09:42
T00467	5H26001-82	Soil	5	08/25/15 00:00	08/26/15 09:42
T00468	5H26001-83	Soil	5	08/25/15 00:00	08/26/15 09:42
T00469	5H26001-84	Soil	5	08/25/15 00:00	08/26/15 09:42
T00470	5H26001-85	Soil	5	08/25/15 00:00	08/26/15 09:42
T00471	5H26001-86	Soil	5	08/25/15 00:00	08/26/15 09:42
T00472	5H26001-87	Soil	5	08/25/15 00:00	08/26/15 09:42
T00473	5H26001-88	Soil	5	08/25/15 00:00	08/26/15 09:42
T00474	5H26001-89	Soil	5	08/25/15 00:00	08/26/15 09:42
T00475	5H26001-90	Soil	5	08/25/15 00:00	08/26/15 09:42
T00476	5H26001-91	Soil	5	08/25/15 00:00	08/26/15 09:42
T00477	5H26001-92	Soil	5	08/25/15 00:00	08/26/15 09:42
T00478	5H26001-93	Soil	5	08/25/15 00:00	08/26/15 09:42

Viorel Vasile
Operations Manager

**LABORATORY ANALYSIS RESULTS**

Client: The Source Group, Inc. (SH)
Project No: 04-NDLA-007
Project Name: DFSP Norwalk Soil Remediation

AA Project No: A5331455
Date Received: 08/26/15
Date Reported: 09/08/15

Sample ID	Laboratory ID	Matrix	TAT	Date Sampled	Date Received
T00479	5H26001-94	Soil	5	08/25/15 00:00	08/26/15 09:42
T00480	5H26001-95	Soil	5	08/25/15 00:00	08/26/15 09:42
T00481	5H26001-96	Soil	5	08/25/15 00:00	08/26/15 09:42
T00482	5H26001-97	Soil	5	08/25/15 00:00	08/26/15 09:42
T00483	5H26001-98	Soil	5	08/25/15 00:00	08/26/15 09:42
T00484	5H26001-99	Soil	5	08/25/15 00:00	08/26/15 09:42
T00485	5H26001-AA	Soil	5	08/25/15 00:00	08/26/15 09:42
T00486	5H26001-AB	Soil	5	08/25/15 00:00	08/26/15 09:42
T00487	5H26001-AC	Soil	5	08/25/15 00:00	08/26/15 09:42
T00488	5H26001-AD	Soil	5	08/25/15 00:00	08/26/15 09:42
T00489	5H26001-AE	Soil	5	08/25/15 00:00	08/26/15 09:42
T00490	5H26001-AF	Soil	5	08/25/15 00:00	08/26/15 09:42

Viorel Vasile
Operations Manager



LABORATORY ANALYSIS RESULTS

Client: The Source Group, Inc. (SH)
Project No: 04-NDLA-007
Project Name: DFSP Norwalk Soil Remediation
Method: VOCs, OXY & TPHG by GC/MS EPA 5035

AA Project No: A5331455
Date Received: 08/26/15
Date Reported: 09/08/15
Units: mg/kg

Date Sampled:	08/25/15	08/25/15	08/25/15	08/25/15	
Date Prepared:	08/28/15	08/28/15	08/28/15	08/28/15	
Date Analyzed:	08/28/15	08/28/15	08/28/15	08/28/15	
AA ID No:	5H26001-01	5H26001-02	5H26001-03	5H26001-04	
Client ID No:	T00386	T00387	T00388	T00389	
Matrix:	Soil	Soil	Soil	Soil	
Dilution Factor:	1	1	1	1	MRL

8260B/5035 +OXY+TPHG (EPA 8260B/5035)

Acetone	<0.050	<0.050	<0.050	<0.050	0.050
tert-Amyl Methyl Ether (TAME)	<0.0050	<0.0050	<0.0050	<0.0050	0.0050
Benzene	<0.010	<0.010	<0.010	<0.010	0.010
Bromobenzene	<0.0050	<0.0050	<0.0050	<0.0050	0.0050
Bromochloromethane	<0.0050	<0.0050	<0.0050	<0.0050	0.0050
Bromodichloromethane	<0.0050	<0.0050	<0.0050	<0.0050	0.0050
Bromoform	<0.0050	<0.0050	<0.0050	<0.0050	0.0050
Bromomethane	<0.0050	<0.0050	<0.0050	<0.0050	0.0050
2-Butanone (MEK)	<0.050	<0.050	<0.050	<0.050	0.050
tert-Butyl alcohol (TBA)	<0.020	<0.020	<0.020	<0.020	0.020
sec-Butylbenzene	<0.0050	<0.0050	<0.0050	<0.0050	0.0050
tert-Butylbenzene	<0.0050	<0.0050	<0.0050	<0.0050	0.0050
n-Butylbenzene	<0.0050	<0.0050	<0.0050	<0.0050	0.0050
Carbon Disulfide	<0.0050	<0.0050	<0.0050	<0.0050	0.0050
Carbon Tetrachloride	<0.0050	<0.0050	<0.0050	<0.0050	0.0050
Chlorobenzene	<0.0050	<0.0050	<0.0050	<0.0050	0.0050
Chloroethane	<0.0050	<0.0050	<0.0050	<0.0050	0.0050
Chloroform	<0.0050	<0.0050	<0.0050	<0.0050	0.0050
Chloromethane	<0.0050	<0.0050	<0.0050	<0.0050	0.0050
2-Chlorotoluene	<0.0050	<0.0050	<0.0050	<0.0050	0.0050
4-Chlorotoluene	<0.0050	<0.0050	<0.0050	<0.0050	0.0050
1,2-Dibromo-3-chloropropane	<0.010	<0.010	<0.010	<0.010	0.010
Dibromochloromethane	<0.0050	<0.0050	<0.0050	<0.0050	0.0050
1,2-Dibromoethane (EDB)	<0.0050	<0.0050	<0.0050	<0.0050	0.0050
Dibromomethane	<0.0050	<0.0050	<0.0050	<0.0050	0.0050
1,4-Dichlorobenzene	<0.0050	<0.0050	<0.0050	<0.0050	0.0050
1,3-Dichlorobenzene	<0.0050	<0.0050	<0.0050	<0.0050	0.0050

Viorel Vasile
Operations Manager



LABORATORY ANALYSIS RESULTS

Client: The Source Group, Inc. (SH)
Project No: 04-NDLA-007
Project Name: DFSP Norwalk Soil Remediation
Method: VOCs, OXY & TPHG by GC/MS EPA 5035

AA Project No: A5331455
Date Received: 08/26/15
Date Reported: 09/08/15
Units: mg/kg

Date Sampled:	08/25/15	08/25/15	08/25/15	08/25/15	
Date Prepared:	08/28/15	08/28/15	08/28/15	08/28/15	
Date Analyzed:	08/28/15	08/28/15	08/28/15	08/28/15	
AA ID No:	5H26001-01	5H26001-02	5H26001-03	5H26001-04	
Client ID No:	T00386	T00387	T00388	T00389	
Matrix:	Soil	Soil	Soil	Soil	
Dilution Factor:	1	1	1	1	MRL

8260B/5035 +OXY+TPHG (EPA 8260B/5035) (continued)

1,2-Dichlorobenzene	<0.0050	<0.0050	<0.0050	<0.0050	0.0050
Dichlorodifluoromethane (R12)	<0.0050	<0.0050	<0.0050	<0.0050	0.0050
1,1-Dichloroethane	<0.0050	<0.0050	<0.0050	<0.0050	0.0050
1,2-Dichloroethane (EDC)	<0.0050	<0.0050	<0.0050	<0.0050	0.0050
trans-1,2-Dichloroethylene	<0.0050	<0.0050	<0.0050	<0.0050	0.0050
cis-1,2-Dichloroethylene	<0.0050	<0.0050	<0.0050	<0.0050	0.0050
1,1-Dichloroethylene	<0.0050	<0.0050	<0.0050	<0.0050	0.0050
2,2-Dichloropropane	<0.0050	<0.0050	<0.0050	<0.0050	0.0050
1,3-Dichloropropane	<0.0050	<0.0050	<0.0050	<0.0050	0.0050
1,2-Dichloropropane	<0.0050	<0.0050	<0.0050	<0.0050	0.0050
trans-1,3-Dichloropropylene	<0.0050	<0.0050	<0.0050	<0.0050	0.0050
1,1-Dichloropropylene	<0.0050	<0.0050	<0.0050	<0.0050	0.0050
cis-1,3-Dichloropropylene	<0.0050	<0.0050	<0.0050	<0.0050	0.0050
Diisopropyl ether (DIPE)	<0.0050	<0.0050	<0.0050	<0.0050	0.0050
Ethylbenzene	<0.0020	<0.0020	<0.0020	<0.0020	0.0020
Ethyl-tert-Butyl Ether (ETBE)	<0.0050	<0.0050	<0.0050	<0.0050	0.0050
Gasoline Range Organics (GRO)	<0.50	<0.50	<0.50	<0.50	0.50
Hexachlorobutadiene	<0.010	<0.010	<0.010	<0.010	0.010
2-Hexanone (MBK)	<0.050	<0.050	<0.050	<0.050	0.050
Isopropylbenzene	<0.0050	<0.0050	<0.0050	<0.0050	0.0050
4-Isopropyltoluene	<0.0050	<0.0050	<0.0050	<0.0050	0.0050
Methyl-tert-Butyl Ether (MTBE)	<0.0050	<0.0050	<0.0050	<0.0050	0.0050
Methylene Chloride	<0.050	<0.050	<0.050	<0.050	0.050
4-Methyl-2-pentanone (MIBK)	<0.050	<0.050	<0.050	<0.050	0.050
Naphthalene	<0.010	<0.010	<0.010	<0.010	0.010
n-Propylbenzene	<0.0050	<0.0050	<0.0050	<0.0050	0.0050

Viorel Vasile
Operations Manager



LABORATORY ANALYSIS RESULTS

Client: The Source Group, Inc. (SH)
Project No: 04-NDLA-007
Project Name: DFSP Norwalk Soil Remediation
Method: VOCs, OXY & TPHG by GC/MS EPA 5035

AA Project No: A5331455
Date Received: 08/26/15
Date Reported: 09/08/15
Units: mg/kg

Date Sampled:	08/25/15	08/25/15	08/25/15	08/25/15	
Date Prepared:	08/28/15	08/28/15	08/28/15	08/28/15	
Date Analyzed:	08/28/15	08/28/15	08/28/15	08/28/15	
AA ID No:	5H26001-01	5H26001-02	5H26001-03	5H26001-04	
Client ID No:	T00386	T00387	T00388	T00389	
Matrix:	Soil	Soil	Soil	Soil	
Dilution Factor:	1	1	1	1	MRL

8260B/5035 +OXY+TPHG (EPA 8260B/5035) (continued)

Styrene	<0.0050	<0.0050	<0.0050	<0.0050	0.0050
1,1,1,2-Tetrachloroethane	<0.0050	<0.0050	<0.0050	<0.0050	0.0050
1,1,2,2-Tetrachloroethane	<0.0050	<0.0050	<0.0050	<0.0050	0.0050
Tetrachloroethylene (PCE)	<0.0050	<0.0050	<0.0050	<0.0050	0.0050
Toluene	<0.0020	<0.0020	<0.0020	<0.0020	0.0020
1,2,4-Trichlorobenzene	<0.0050	<0.0050	<0.0050	<0.0050	0.0050
1,2,3-Trichlorobenzene	<0.0050	<0.0050	<0.0050	<0.0050	0.0050
1,1,2-Trichloroethane	<0.0050	<0.0050	<0.0050	<0.0050	0.0050
1,1,1-Trichloroethane	<0.0050	<0.0050	<0.0050	<0.0050	0.0050
Trichloroethylene (TCE)	<0.0050	<0.0050	<0.0050	<0.0050	0.0050
Trichlorofluoromethane (R11)	<0.0050	<0.0050	<0.0050	<0.0050	0.0050
1,2,3-Trichloropropane	<0.0050	<0.0050	<0.0050	<0.0050	0.0050
1,1,2-Trichloro-1,2,2-trifluoroethane (R113)	<0.0050	<0.0050	<0.0050	<0.0050	0.0050
1,3,5-Trimethylbenzene	<0.0050	<0.0050	<0.0050	<0.0050	0.0050
1,2,4-Trimethylbenzene	<0.0050	<0.0050	<0.0050	<0.0050	0.0050
Vinyl chloride	<0.0050	<0.0050	<0.0050	<0.0050	0.0050
o-Xylene	<0.0020	<0.0020	<0.0020	<0.0020	0.0020
m,p-Xylenes	<0.0020	<0.0020	<0.0020	<0.0020	0.0020

Surrogates

					%REC Limits
4-Bromofluorobenzene	109%	106%	108%	110%	70-140
Dibromofluoromethane	97%	99%	99%	99%	70-140
Toluene-d8	102%	99%	101%	102%	70-140

Viorel Vasile
Operations Manager



LABORATORY ANALYSIS RESULTS

Client: The Source Group, Inc. (SH)
Project No: 04-NDLA-007
Project Name: DFSP Norwalk Soil Remediation
Method: VOCs, OXY & TPHG by GC/MS EPA 5035

AA Project No: A5331455
Date Received: 08/26/15
Date Reported: 09/08/15
Units: mg/kg

Date Sampled:	08/25/15	08/25/15	08/25/15	08/25/15	
Date Prepared:	08/28/15	08/28/15	08/28/15	08/28/15	
Date Analyzed:	08/28/15	08/28/15	08/28/15	08/28/15	
AA ID No:	5H26001-05	5H26001-06	5H26001-07	5H26001-08	
Client ID No:	T00390	T00391	T00392	T00393	
Matrix:	Soil	Soil	Soil	Soil	
Dilution Factor:	1	1	1	1	MRL

8260B/5035 +OXY+TPHG (EPA 8260B/5035)

Acetone	<0.050	<0.050	<0.050	<0.050	0.050
tert-Amyl Methyl Ether (TAME)	<0.0050	<0.0050	<0.0050	<0.0050	0.0050
Benzene	<0.010	<0.010	<0.010	<0.010	0.010
Bromobenzene	<0.0050	<0.0050	<0.0050	<0.0050	0.0050
Bromochloromethane	<0.0050	<0.0050	<0.0050	<0.0050	0.0050
Bromodichloromethane	<0.0050	<0.0050	<0.0050	<0.0050	0.0050
Bromoform	<0.0050	<0.0050	<0.0050	<0.0050	0.0050
Bromomethane	<0.0050	<0.0050	<0.0050	<0.0050	0.0050
2-Butanone (MEK)	<0.050	<0.050	<0.050	<0.050	0.050
tert-Butyl alcohol (TBA)	<0.020	<0.020	<0.020	<0.020	0.020
sec-Butylbenzene	<0.0050	<0.0050	<0.0050	<0.0050	0.0050
tert-Butylbenzene	<0.0050	<0.0050	<0.0050	<0.0050	0.0050
n-Butylbenzene	<0.0050	<0.0050	<0.0050	<0.0050	0.0050
Carbon Disulfide	<0.0050	<0.0050	<0.0050	<0.0050	0.0050
Carbon Tetrachloride	<0.0050	<0.0050	<0.0050	<0.0050	0.0050
Chlorobenzene	<0.0050	<0.0050	<0.0050	<0.0050	0.0050
Chloroethane	<0.0050	<0.0050	<0.0050	<0.0050	0.0050
Chloroform	<0.0050	<0.0050	<0.0050	<0.0050	0.0050
Chloromethane	<0.0050	<0.0050	<0.0050	<0.0050	0.0050
2-Chlorotoluene	<0.0050	<0.0050	<0.0050	<0.0050	0.0050
4-Chlorotoluene	<0.0050	<0.0050	<0.0050	<0.0050	0.0050
1,2-Dibromo-3-chloropropane	<0.010	<0.010	<0.010	<0.010	0.010
Dibromochloromethane	<0.0050	<0.0050	<0.0050	<0.0050	0.0050
1,2-Dibromoethane (EDB)	<0.0050	<0.0050	<0.0050	<0.0050	0.0050
Dibromomethane	<0.0050	<0.0050	<0.0050	<0.0050	0.0050
1,4-Dichlorobenzene	<0.0050	<0.0050	<0.0050	<0.0050	0.0050
1,3-Dichlorobenzene	<0.0050	<0.0050	<0.0050	<0.0050	0.0050

Viorel Vasile
Operations Manager



LABORATORY ANALYSIS RESULTS

Client: The Source Group, Inc. (SH)
Project No: 04-NDLA-007
Project Name: DFSP Norwalk Soil Remediation
Method: VOCs, OXY & TPHG by GC/MS EPA 5035

AA Project No: A5331455
Date Received: 08/26/15
Date Reported: 09/08/15
Units: mg/kg

Date Sampled:	08/25/15	08/25/15	08/25/15	08/25/15	
Date Prepared:	08/28/15	08/28/15	08/28/15	08/28/15	
Date Analyzed:	08/28/15	08/28/15	08/28/15	08/28/15	
AA ID No:	5H26001-05	5H26001-06	5H26001-07	5H26001-08	
Client ID No:	T00390	T00391	T00392	T00393	
Matrix:	Soil	Soil	Soil	Soil	
Dilution Factor:	1	1	1	1	MRL

8260B/5035 +OXY+TPHG (EPA 8260B/5035) (continued)

1,2-Dichlorobenzene	<0.0050	<0.0050	<0.0050	<0.0050	0.0050
Dichlorodifluoromethane (R12)	<0.0050	<0.0050	<0.0050	<0.0050	0.0050
1,1-Dichloroethane	<0.0050	<0.0050	<0.0050	<0.0050	0.0050
1,2-Dichloroethane (EDC)	<0.0050	<0.0050	<0.0050	<0.0050	0.0050
trans-1,2-Dichloroethylene	<0.0050	<0.0050	<0.0050	<0.0050	0.0050
cis-1,2-Dichloroethylene	<0.0050	<0.0050	<0.0050	<0.0050	0.0050
1,1-Dichloroethylene	<0.0050	<0.0050	<0.0050	<0.0050	0.0050
2,2-Dichloropropane	<0.0050	<0.0050	<0.0050	<0.0050	0.0050
1,3-Dichloropropane	<0.0050	<0.0050	<0.0050	<0.0050	0.0050
1,2-Dichloropropane	<0.0050	<0.0050	<0.0050	<0.0050	0.0050
trans-1,3-Dichloropropylene	<0.0050	<0.0050	<0.0050	<0.0050	0.0050
1,1-Dichloropropylene	<0.0050	<0.0050	<0.0050	<0.0050	0.0050
cis-1,3-Dichloropropylene	<0.0050	<0.0050	<0.0050	<0.0050	0.0050
Diisopropyl ether (DIPE)	<0.0050	<0.0050	<0.0050	<0.0050	0.0050
Ethylbenzene	<0.0020	<0.0020	<0.0020	<0.0020	0.0020
Ethyl-tert-Butyl Ether (ETBE)	<0.0050	<0.0050	<0.0050	<0.0050	0.0050
Gasoline Range Organics (GRO)	<0.50	<0.50	<0.50	<0.50	0.50
Hexachlorobutadiene	<0.010	<0.010	<0.010	<0.010	0.010
2-Hexanone (MBK)	<0.050	<0.050	<0.050	<0.050	0.050
Isopropylbenzene	<0.0050	<0.0050	<0.0050	<0.0050	0.0050
4-Isopropyltoluene	<0.0050	<0.0050	<0.0050	<0.0050	0.0050
Methyl-tert-Butyl Ether (MTBE)	<0.0050	<0.0050	<0.0050	<0.0050	0.0050
Methylene Chloride	<0.050	<0.050	<0.050	<0.050	0.050
4-Methyl-2-pentanone (MIBK)	<0.050	<0.050	<0.050	<0.050	0.050
Naphthalene	<0.010	<0.010	<0.010	<0.010	0.010
n-Propylbenzene	<0.0050	<0.0050	<0.0050	<0.0050	0.0050

Viorel Vasile
Operations Manager



LABORATORY ANALYSIS RESULTS

Client: The Source Group, Inc. (SH)
Project No: 04-NDLA-007
Project Name: DFSP Norwalk Soil Remediation
Method: VOCs, OXY & TPHG by GC/MS EPA 5035

AA Project No: A5331455
Date Received: 08/26/15
Date Reported: 09/08/15
Units: mg/kg

Date Sampled:	08/25/15	08/25/15	08/25/15	08/25/15	
Date Prepared:	08/28/15	08/28/15	08/28/15	08/28/15	
Date Analyzed:	08/28/15	08/28/15	08/28/15	08/28/15	
AA ID No:	5H26001-05	5H26001-06	5H26001-07	5H26001-08	
Client ID No:	T00390	T00391	T00392	T00393	
Matrix:	Soil	Soil	Soil	Soil	
Dilution Factor:	1	1	1	1	MRL

8260B/5035 +OXY+TPHG (EPA 8260B/5035) (continued)

Styrene	<0.0050	<0.0050	<0.0050	<0.0050	0.0050
1,1,1,2-Tetrachloroethane	<0.0050	<0.0050	<0.0050	<0.0050	0.0050
1,1,2,2-Tetrachloroethane	<0.0050	<0.0050	<0.0050	<0.0050	0.0050
Tetrachloroethylene (PCE)	<0.0050	<0.0050	<0.0050	<0.0050	0.0050
Toluene	<0.0020	<0.0020	<0.0020	<0.0020	0.0020
1,2,4-Trichlorobenzene	<0.0050	<0.0050	<0.0050	<0.0050	0.0050
1,2,3-Trichlorobenzene	<0.0050	<0.0050	<0.0050	<0.0050	0.0050
1,1,2-Trichloroethane	<0.0050	<0.0050	<0.0050	<0.0050	0.0050
1,1,1-Trichloroethane	<0.0050	<0.0050	<0.0050	<0.0050	0.0050
Trichloroethylene (TCE)	<0.0050	<0.0050	<0.0050	<0.0050	0.0050
Trichlorofluoromethane (R11)	<0.0050	<0.0050	<0.0050	<0.0050	0.0050
1,2,3-Trichloropropane	<0.0050	<0.0050	<0.0050	<0.0050	0.0050
1,1,2-Trichloro-1,2,2-trifluoroethane (R113)	<0.0050	<0.0050	<0.0050	<0.0050	0.0050
1,3,5-Trimethylbenzene	<0.0050	<0.0050	<0.0050	<0.0050	0.0050
1,2,4-Trimethylbenzene	<0.0050	<0.0050	<0.0050	<0.0050	0.0050
Vinyl chloride	<0.0050	<0.0050	<0.0050	<0.0050	0.0050
o-Xylene	<0.0020	<0.0020	<0.0020	<0.0020	0.0020
m,p-Xylenes	<0.0020	<0.0020	<0.0020	<0.0020	0.0020

Surrogates					%REC Limits
4-Bromofluorobenzene	107%	117%	106%	111%	70-140
Dibromofluoromethane	105%	108%	97%	96%	70-140
Toluene-d8	101%	102%	99%	82%	70-140

Viorel Vasile
Operations Manager



LABORATORY ANALYSIS RESULTS

Client: The Source Group, Inc. (SH)
Project No: 04-NDLA-007
Project Name: DFSP Norwalk Soil Remediation
Method: VOCs, OXY & TPHG by GC/MS EPA 5035

AA Project No: A5331455
Date Received: 08/26/15
Date Reported: 09/08/15
Units: mg/kg

Date Sampled:	08/25/15	08/25/15	08/25/15	08/25/15	
Date Prepared:	08/28/15	08/28/15	08/28/15	08/28/15	
Date Analyzed:	08/28/15	08/28/15	08/28/15	08/28/15	
AA ID No:	5H26001-09	5H26001-10	5H26001-11	5H26001-12	
Client ID No:	T00394	T00395	T00396	T00397	
Matrix:	Soil	Soil	Soil	Soil	
Dilution Factor:	1	1	1	1	MRL

8260B/5035 +OXY+TPHG (EPA 8260B/5035)

Acetone	0.062	<0.050	<0.050	<0.050	0.050
tert-Amyl Methyl Ether (TAME)	<0.0050	<0.0050	<0.0050	<0.0050	0.0050
Benzene	<0.010	<0.010	<0.010	<0.010	0.010
Bromobenzene	<0.0050	<0.0050	<0.0050	<0.0050	0.0050
Bromochloromethane	<0.0050	<0.0050	<0.0050	<0.0050	0.0050
Bromodichloromethane	<0.0050	<0.0050	<0.0050	<0.0050	0.0050
Bromoform	<0.0050	<0.0050	<0.0050	<0.0050	0.0050
Bromomethane	<0.0050	<0.0050	<0.0050	<0.0050	0.0050
2-Butanone (MEK)	<0.050	<0.050	<0.050	<0.050	0.050
tert-Butyl alcohol (TBA)	<0.020	<0.020	<0.020	<0.020	0.020
sec-Butylbenzene	<0.0050	<0.0050	<0.0050	<0.0050	0.0050
tert-Butylbenzene	<0.0050	<0.0050	<0.0050	<0.0050	0.0050
n-Butylbenzene	<0.0050	<0.0050	<0.0050	<0.0050	0.0050
Carbon Disulfide	<0.0050	<0.0050	<0.0050	<0.0050	0.0050
Carbon Tetrachloride	<0.0050	<0.0050	<0.0050	<0.0050	0.0050
Chlorobenzene	<0.0050	<0.0050	<0.0050	<0.0050	0.0050
Chloroethane	<0.0050	<0.0050	<0.0050	<0.0050	0.0050
Chloroform	<0.0050	<0.0050	<0.0050	<0.0050	0.0050
Chloromethane	<0.0050	<0.0050	<0.0050	<0.0050	0.0050
2-Chlorotoluene	<0.0050	<0.0050	<0.0050	<0.0050	0.0050
4-Chlorotoluene	<0.0050	<0.0050	<0.0050	<0.0050	0.0050
1,2-Dibromo-3-chloropropane	<0.010	<0.010	<0.010	<0.010	0.010
Dibromochloromethane	<0.0050	<0.0050	<0.0050	<0.0050	0.0050
1,2-Dibromoethane (EDB)	<0.0050	<0.0050	<0.0050	<0.0050	0.0050
Dibromomethane	<0.0050	<0.0050	<0.0050	<0.0050	0.0050
1,4-Dichlorobenzene	<0.0050	<0.0050	<0.0050	<0.0050	0.0050
1,3-Dichlorobenzene	<0.0050	<0.0050	<0.0050	<0.0050	0.0050

Viorel Vasile
Operations Manager



LABORATORY ANALYSIS RESULTS

Client: The Source Group, Inc. (SH)
Project No: 04-NDLA-007
Project Name: DFSP Norwalk Soil Remediation
Method: VOCs, OXY & TPHG by GC/MS EPA 5035

AA Project No: A5331455
Date Received: 08/26/15
Date Reported: 09/08/15
Units: mg/kg

Date Sampled:	08/25/15	08/25/15	08/25/15	08/25/15	
Date Prepared:	08/28/15	08/28/15	08/28/15	08/28/15	
Date Analyzed:	08/28/15	08/28/15	08/28/15	08/28/15	
AA ID No:	5H26001-09	5H26001-10	5H26001-11	5H26001-12	
Client ID No:	T00394	T00395	T00396	T00397	
Matrix:	Soil	Soil	Soil	Soil	
Dilution Factor:	1	1	1	1	MRL

8260B/5035 +OXY+TPHG (EPA 8260B/5035) (continued)

1,2-Dichlorobenzene	<0.0050	<0.0050	<0.0050	<0.0050	0.0050
Dichlorodifluoromethane (R12)	<0.0050	<0.0050	<0.0050	<0.0050	0.0050
1,1-Dichloroethane	<0.0050	<0.0050	<0.0050	<0.0050	0.0050
1,2-Dichloroethane (EDC)	<0.0050	<0.0050	<0.0050	<0.0050	0.0050
trans-1,2-Dichloroethylene	<0.0050	<0.0050	<0.0050	<0.0050	0.0050
cis-1,2-Dichloroethylene	<0.0050	<0.0050	<0.0050	<0.0050	0.0050
1,1-Dichloroethylene	<0.0050	<0.0050	<0.0050	<0.0050	0.0050
2,2-Dichloropropane	<0.0050	<0.0050	<0.0050	<0.0050	0.0050
1,3-Dichloropropane	<0.0050	<0.0050	<0.0050	<0.0050	0.0050
1,2-Dichloropropane	<0.0050	<0.0050	<0.0050	<0.0050	0.0050
trans-1,3-Dichloropropylene	<0.0050	<0.0050	<0.0050	<0.0050	0.0050
1,1-Dichloropropylene	<0.0050	<0.0050	<0.0050	<0.0050	0.0050
cis-1,3-Dichloropropylene	<0.0050	<0.0050	<0.0050	<0.0050	0.0050
Diisopropyl ether (DIPE)	<0.0050	<0.0050	<0.0050	<0.0050	0.0050
Ethylbenzene	<0.0020	<0.0020	<0.0020	<0.0020	0.0020
Ethyl-tert-Butyl Ether (ETBE)	<0.0050	<0.0050	<0.0050	<0.0050	0.0050
Gasoline Range Organics (GRO)	<0.50	<0.50	<0.50	<0.50	0.50
Hexachlorobutadiene	<0.010	<0.010	<0.010	<0.010	0.010
2-Hexanone (MBK)	<0.050	<0.050	<0.050	<0.050	0.050
Isopropylbenzene	<0.0050	<0.0050	<0.0050	<0.0050	0.0050
4-Isopropyltoluene	<0.0050	<0.0050	<0.0050	<0.0050	0.0050
Methyl-tert-Butyl Ether (MTBE)	<0.0050	<0.0050	<0.0050	<0.0050	0.0050
Methylene Chloride	<0.050	<0.050	<0.050	<0.050	0.050
4-Methyl-2-pentanone (MIBK)	<0.050	<0.050	<0.050	<0.050	0.050
Naphthalene	<0.010	<0.010	<0.010	<0.010	0.010
n-Propylbenzene	<0.0050	<0.0050	<0.0050	<0.0050	0.0050

Viorel Vasile
Operations Manager



LABORATORY ANALYSIS RESULTS

Client: The Source Group, Inc. (SH)
Project No: 04-NDLA-007
Project Name: DFSP Norwalk Soil Remediation
Method: VOCs, OXY & TPHG by GC/MS EPA 5035

AA Project No: A5331455
Date Received: 08/26/15
Date Reported: 09/08/15
Units: mg/kg

Date Sampled:	08/25/15	08/25/15	08/25/15	08/25/15	
Date Prepared:	08/28/15	08/28/15	08/28/15	08/28/15	
Date Analyzed:	08/28/15	08/28/15	08/28/15	08/28/15	
AA ID No:	5H26001-09	5H26001-10	5H26001-11	5H26001-12	
Client ID No:	T00394	T00395	T00396	T00397	
Matrix:	Soil	Soil	Soil	Soil	
Dilution Factor:	1	1	1	1	MRL

8260B/5035 +OXY+TPHG (EPA 8260B/5035) (continued)

Styrene	<0.0050	<0.0050	<0.0050	<0.0050	0.0050
1,1,1,2-Tetrachloroethane	<0.0050	<0.0050	<0.0050	<0.0050	0.0050
1,1,2,2-Tetrachloroethane	<0.0050	<0.0050	<0.0050	<0.0050	0.0050
Tetrachloroethylene (PCE)	<0.0050	<0.0050	<0.0050	<0.0050	0.0050
Toluene	<0.0020	<0.0020	<0.0020	<0.0020	0.0020
1,2,4-Trichlorobenzene	<0.0050	<0.0050	<0.0050	<0.0050	0.0050
1,2,3-Trichlorobenzene	<0.0050	<0.0050	<0.0050	<0.0050	0.0050
1,1,2-Trichloroethane	<0.0050	<0.0050	<0.0050	<0.0050	0.0050
1,1,1-Trichloroethane	<0.0050	<0.0050	<0.0050	<0.0050	0.0050
Trichloroethylene (TCE)	<0.0050	<0.0050	<0.0050	<0.0050	0.0050
Trichlorofluoromethane (R11)	<0.0050	<0.0050	<0.0050	<0.0050	0.0050
1,2,3-Trichloropropane	<0.0050	<0.0050	<0.0050	<0.0050	0.0050
1,1,2-Trichloro-1,2,2-trifluoroethane (R113)	<0.0050	<0.0050	<0.0050	<0.0050	0.0050
1,3,5-Trimethylbenzene	<0.0050	<0.0050	<0.0050	<0.0050	0.0050
1,2,4-Trimethylbenzene	<0.0050	<0.0050	<0.0050	<0.0050	0.0050
Vinyl chloride	<0.0050	<0.0050	<0.0050	<0.0050	0.0050
o-Xylene	<0.0020	<0.0020	<0.0020	<0.0020	0.0020
m,p-Xylenes	<0.0020	<0.0020	<0.0020	<0.0020	0.0020

Surrogates					%REC Limits
4-Bromofluorobenzene	110%	113%	113%	111%	70-140
Dibromofluoromethane	104%	103%	97%	103%	70-140
Toluene-d8	100%	100%	101%	102%	70-140

Viorel Vasile
 Operations Manager



LABORATORY ANALYSIS RESULTS

Client: The Source Group, Inc. (SH)
Project No: 04-NDLA-007
Project Name: DFSP Norwalk Soil Remediation
Method: VOCs, OXY & TPHG by GC/MS EPA 5035

AA Project No: A5331455
Date Received: 08/26/15
Date Reported: 09/08/15
Units: mg/kg

Date Sampled:	08/25/15	08/25/15	08/25/15	08/25/15	
Date Prepared:	08/28/15	08/28/15	08/28/15	08/28/15	
Date Analyzed:	08/28/15	08/28/15	08/28/15	08/28/15	
AA ID No:	5H26001-13	5H26001-14	5H26001-15	5H26001-16	
Client ID No:	T00398	T00399	T00400	T00401	
Matrix:	Soil	Soil	Soil	Soil	
Dilution Factor:	1	1	1	1	MRL

8260B/5035 +OXY+TPHG (EPA 8260B/5035)

Acetone	0.081	<0.050	<0.050	<0.050	0.050
tert-Amyl Methyl Ether (TAME)	<0.0050	<0.0050	<0.0050	<0.0050	0.0050
Benzene	<0.010	<0.010	<0.010	<0.010	0.010
Bromobenzene	<0.0050	<0.0050	<0.0050	<0.0050	0.0050
Bromochloromethane	<0.0050	<0.0050	<0.0050	<0.0050	0.0050
Bromodichloromethane	<0.0050	<0.0050	<0.0050	<0.0050	0.0050
Bromoform	<0.0050	<0.0050	<0.0050	<0.0050	0.0050
Bromomethane	<0.0050	<0.0050	<0.0050	<0.0050	0.0050
2-Butanone (MEK)	<0.050	<0.050	<0.050	<0.050	0.050
tert-Butyl alcohol (TBA)	<0.020	<0.020	<0.020	<0.020	0.020
sec-Butylbenzene	<0.0050	<0.0050	<0.0050	<0.0050	0.0050
tert-Butylbenzene	<0.0050	<0.0050	<0.0050	<0.0050	0.0050
n-Butylbenzene	<0.0050	<0.0050	<0.0050	<0.0050	0.0050
Carbon Disulfide	<0.0050	<0.0050	<0.0050	<0.0050	0.0050
Carbon Tetrachloride	<0.0050	<0.0050	<0.0050	<0.0050	0.0050
Chlorobenzene	<0.0050	<0.0050	<0.0050	<0.0050	0.0050
Chloroethane	<0.0050	<0.0050	<0.0050	<0.0050	0.0050
Chloroform	<0.0050	<0.0050	<0.0050	<0.0050	0.0050
Chloromethane	<0.0050	<0.0050	<0.0050	<0.0050	0.0050
2-Chlorotoluene	<0.0050	<0.0050	<0.0050	<0.0050	0.0050
4-Chlorotoluene	<0.0050	<0.0050	<0.0050	<0.0050	0.0050
1,2-Dibromo-3-chloropropane	<0.010	<0.010	<0.010	<0.010	0.010
Dibromochloromethane	<0.0050	<0.0050	<0.0050	<0.0050	0.0050
1,2-Dibromoethane (EDB)	<0.0050	<0.0050	<0.0050	<0.0050	0.0050
Dibromomethane	<0.0050	<0.0050	<0.0050	<0.0050	0.0050
1,4-Dichlorobenzene	<0.0050	<0.0050	<0.0050	<0.0050	0.0050
1,3-Dichlorobenzene	<0.0050	<0.0050	<0.0050	<0.0050	0.0050

Viorel Vasile
Operations Manager



LABORATORY ANALYSIS RESULTS

Client: The Source Group, Inc. (SH)
Project No: 04-NDLA-007
Project Name: DFSP Norwalk Soil Remediation
Method: VOCs, OXY & TPHG by GC/MS EPA 5035

AA Project No: A5331455
Date Received: 08/26/15
Date Reported: 09/08/15
Units: mg/kg

Date Sampled:	08/25/15	08/25/15	08/25/15	08/25/15	
Date Prepared:	08/28/15	08/28/15	08/28/15	08/28/15	
Date Analyzed:	08/28/15	08/28/15	08/28/15	08/28/15	
AA ID No:	5H26001-13	5H26001-14	5H26001-15	5H26001-16	
Client ID No:	T00398	T00399	T00400	T00401	
Matrix:	Soil	Soil	Soil	Soil	
Dilution Factor:	1	1	1	1	MRL

8260B/5035 +OXY+TPHG (EPA 8260B/5035) (continued)

1,2-Dichlorobenzene	<0.0050	<0.0050	<0.0050	<0.0050	0.0050
Dichlorodifluoromethane (R12)	<0.0050	<0.0050	<0.0050	<0.0050	0.0050
1,1-Dichloroethane	<0.0050	<0.0050	<0.0050	<0.0050	0.0050
1,2-Dichloroethane (EDC)	<0.0050	<0.0050	<0.0050	<0.0050	0.0050
trans-1,2-Dichloroethylene	<0.0050	<0.0050	<0.0050	<0.0050	0.0050
cis-1,2-Dichloroethylene	<0.0050	<0.0050	<0.0050	<0.0050	0.0050
1,1-Dichloroethylene	<0.0050	<0.0050	<0.0050	<0.0050	0.0050
2,2-Dichloropropane	<0.0050	<0.0050	<0.0050	<0.0050	0.0050
1,3-Dichloropropane	<0.0050	<0.0050	<0.0050	<0.0050	0.0050
1,2-Dichloropropane	<0.0050	<0.0050	<0.0050	<0.0050	0.0050
trans-1,3-Dichloropropylene	<0.0050	<0.0050	<0.0050	<0.0050	0.0050
1,1-Dichloropropylene	<0.0050	<0.0050	<0.0050	<0.0050	0.0050
cis-1,3-Dichloropropylene	<0.0050	<0.0050	<0.0050	<0.0050	0.0050
Diisopropyl ether (DIPE)	<0.0050	<0.0050	<0.0050	<0.0050	0.0050
Ethylbenzene	<0.0020	<0.0020	<0.0020	<0.0020	0.0020
Ethyl-tert-Butyl Ether (ETBE)	<0.0050	<0.0050	<0.0050	<0.0050	0.0050
Gasoline Range Organics (GRO)	0.60	<0.50	<0.50	<0.50	0.50
Hexachlorobutadiene	<0.010	<0.010	<0.010	<0.010	0.010
2-Hexanone (MBK)	<0.050	<0.050	<0.050	<0.050	0.050
Isopropylbenzene	<0.0050	<0.0050	<0.0050	<0.0050	0.0050
4-Isopropyltoluene	<0.0050	<0.0050	<0.0050	<0.0050	0.0050
Methyl-tert-Butyl Ether (MTBE)	<0.0050	<0.0050	<0.0050	<0.0050	0.0050
Methylene Chloride	<0.050	<0.050	<0.050	<0.050	0.050
4-Methyl-2-pentanone (MIBK)	<0.050	<0.050	<0.050	<0.050	0.050
Naphthalene	<0.010	<0.010	<0.010	<0.010	0.010
n-Propylbenzene	<0.0050	<0.0050	<0.0050	<0.0050	0.0050

Viorel Vasile
Operations Manager



LABORATORY ANALYSIS RESULTS

Client: The Source Group, Inc. (SH)
Project No: 04-NDLA-007
Project Name: DFSP Norwalk Soil Remediation
Method: VOCs, OXY & TPHG by GC/MS EPA 5035

AA Project No: A5331455
Date Received: 08/26/15
Date Reported: 09/08/15
Units: mg/kg

Date Sampled:	08/25/15	08/25/15	08/25/15	08/25/15	
Date Prepared:	08/28/15	08/28/15	08/28/15	08/28/15	
Date Analyzed:	08/28/15	08/28/15	08/28/15	08/28/15	
AA ID No:	5H26001-13	5H26001-14	5H26001-15	5H26001-16	
Client ID No:	T00398	T00399	T00400	T00401	
Matrix:	Soil	Soil	Soil	Soil	
Dilution Factor:	1	1	1	1	MRL

8260B/5035 +OXY+TPHG (EPA 8260B/5035) (continued)

Styrene	<0.0050	<0.0050	<0.0050	<0.0050	0.0050
1,1,1,2-Tetrachloroethane	<0.0050	<0.0050	<0.0050	<0.0050	0.0050
1,1,2,2-Tetrachloroethane	<0.0050	<0.0050	<0.0050	<0.0050	0.0050
Tetrachloroethylene (PCE)	<0.0050	<0.0050	<0.0050	<0.0050	0.0050
Toluene	<0.0020	<0.0020	<0.0020	<0.0020	0.0020
1,2,4-Trichlorobenzene	<0.0050	<0.0050	<0.0050	<0.0050	0.0050
1,2,3-Trichlorobenzene	<0.0050	<0.0050	<0.0050	<0.0050	0.0050
1,1,2-Trichloroethane	<0.0050	<0.0050	<0.0050	<0.0050	0.0050
1,1,1-Trichloroethane	<0.0050	<0.0050	<0.0050	<0.0050	0.0050
Trichloroethylene (TCE)	<0.0050	<0.0050	<0.0050	<0.0050	0.0050
Trichlorofluoromethane (R11)	<0.0050	<0.0050	<0.0050	<0.0050	0.0050
1,2,3-Trichloropropane	<0.0050	<0.0050	<0.0050	<0.0050	0.0050
1,1,2-Trichloro-1,2,2-trifluoroethane (R113)	<0.0050	<0.0050	<0.0050	<0.0050	0.0050
1,3,5-Trimethylbenzene	<0.0050	<0.0050	<0.0050	<0.0050	0.0050
1,2,4-Trimethylbenzene	<0.0050	<0.0050	<0.0050	<0.0050	0.0050
Vinyl chloride	<0.0050	<0.0050	<0.0050	<0.0050	0.0050
o-Xylene	<0.0020	<0.0020	<0.0020	<0.0020	0.0020
m,p-Xylenes	<0.0020	<0.0020	<0.0020	<0.0020	0.0020

Surrogates

					%REC Limits
4-Bromofluorobenzene	107%	118%	110%	115%	70-140
Dibromofluoromethane	93%	99%	100%	108%	70-140
Toluene-d8	101%	103%	98%	101%	70-140

Viorel Vasile
Operations Manager



LABORATORY ANALYSIS RESULTS

Client: The Source Group, Inc. (SH)
Project No: 04-NDLA-007
Project Name: DFSP Norwalk Soil Remediation
Method: VOCs, OXY & TPHG by GC/MS EPA 5035

AA Project No: A5331455
Date Received: 08/26/15
Date Reported: 09/08/15
Units: mg/kg

Date Sampled:	08/25/15	08/25/15	08/25/15	08/25/15	
Date Prepared:	08/28/15	08/31/15	08/31/15	08/28/15	
Date Analyzed:	08/28/15	08/31/15	08/31/15	08/29/15	
AA ID No:	5H26001-17	5H26001-18	5H26001-19	5H26001-20	
Client ID No:	T00402	T00403	T00404	T00405	
Matrix:	Soil	Soil	Soil	Soil	
Dilution Factor:	1	1	1	1	MRL

8260B/5035 +OXY+TPHG (EPA 8260B/5035)

Acetone	<0.050	<0.050	<0.050	<0.050	0.050
tert-Amyl Methyl Ether (TAME)	<0.0050	<0.0050	<0.0050	<0.0050	0.0050
Benzene	<0.010	<0.010	<0.010	<0.010	0.010
Bromobenzene	<0.0050	<0.0050	<0.0050	<0.0050	0.0050
Bromochloromethane	<0.0050	<0.0050	<0.0050	<0.0050	0.0050
Bromodichloromethane	<0.0050	<0.0050	<0.0050	<0.0050	0.0050
Bromoform	<0.0050	<0.0050	<0.0050	<0.0050	0.0050
Bromomethane	<0.0050	<0.0050	<0.0050	<0.0050	0.0050
2-Butanone (MEK)	<0.050	<0.050	<0.050	<0.050	0.050
tert-Butyl alcohol (TBA)	<0.020	<0.020	<0.020	<0.020	0.020
sec-Butylbenzene	<0.0050	<0.0050	<0.0050	<0.0050	0.0050
tert-Butylbenzene	<0.0050	<0.0050	<0.0050	<0.0050	0.0050
n-Butylbenzene	<0.0050	<0.0050	<0.0050	<0.0050	0.0050
Carbon Disulfide	<0.0050	<0.0050	<0.0050	<0.0050	0.0050
Carbon Tetrachloride	<0.0050	<0.0050	<0.0050	<0.0050	0.0050
Chlorobenzene	<0.0050	<0.0050	<0.0050	<0.0050	0.0050
Chloroethane	<0.0050	<0.0050	<0.0050	<0.0050	0.0050
Chloroform	<0.0050	<0.0050	<0.0050	<0.0050	0.0050
Chloromethane	<0.0050	<0.0050	<0.0050	<0.0050	0.0050
2-Chlorotoluene	<0.0050	<0.0050	<0.0050	<0.0050	0.0050
4-Chlorotoluene	<0.0050	<0.0050	<0.0050	<0.0050	0.0050
1,2-Dibromo-3-chloropropane	<0.010	<0.010	<0.010	<0.010	0.010
Dibromochloromethane	<0.0050	<0.0050	<0.0050	<0.0050	0.0050
1,2-Dibromoethane (EDB)	<0.0050	<0.0050	<0.0050	<0.0050	0.0050
Dibromomethane	<0.0050	<0.0050	<0.0050	<0.0050	0.0050
1,4-Dichlorobenzene	<0.0050	<0.0050	<0.0050	<0.0050	0.0050
1,3-Dichlorobenzene	<0.0050	<0.0050	<0.0050	<0.0050	0.0050

Viorel Vasile
Operations Manager



LABORATORY ANALYSIS RESULTS

Client: The Source Group, Inc. (SH)
Project No: 04-NDLA-007
Project Name: DFSP Norwalk Soil Remediation
Method: VOCs, OXY & TPHG by GC/MS EPA 5035

AA Project No: A5331455
Date Received: 08/26/15
Date Reported: 09/08/15
Units: mg/kg

Date Sampled:	08/25/15	08/25/15	08/25/15	08/25/15	
Date Prepared:	08/28/15	08/31/15	08/31/15	08/28/15	
Date Analyzed:	08/28/15	08/31/15	08/31/15	08/29/15	
AA ID No:	5H26001-17	5H26001-18	5H26001-19	5H26001-20	
Client ID No:	T00402	T00403	T00404	T00405	
Matrix:	Soil	Soil	Soil	Soil	
Dilution Factor:	1	1	1	1	MRL

8260B/5035 +OXY+TPHG (EPA 8260B/5035) (continued)

1,2-Dichlorobenzene	<0.0050	<0.0050	<0.0050	<0.0050	0.0050
Dichlorodifluoromethane (R12)	<0.0050	<0.0050	<0.0050	<0.0050	0.0050
1,1-Dichloroethane	<0.0050	<0.0050	<0.0050	<0.0050	0.0050
1,2-Dichloroethane (EDC)	<0.0050	<0.0050	<0.0050	<0.0050	0.0050
trans-1,2-Dichloroethylene	<0.0050	<0.0050	<0.0050	<0.0050	0.0050
cis-1,2-Dichloroethylene	<0.0050	<0.0050	<0.0050	<0.0050	0.0050
1,1-Dichloroethylene	<0.0050	<0.0050	<0.0050	<0.0050	0.0050
2,2-Dichloropropane	<0.0050	<0.0050	<0.0050	<0.0050	0.0050
1,3-Dichloropropane	<0.0050	<0.0050	<0.0050	<0.0050	0.0050
1,2-Dichloropropane	<0.0050	<0.0050	<0.0050	<0.0050	0.0050
trans-1,3-Dichloropropylene	<0.0050	<0.0050	<0.0050	<0.0050	0.0050
1,1-Dichloropropylene	<0.0050	<0.0050	<0.0050	<0.0050	0.0050
cis-1,3-Dichloropropylene	<0.0050	<0.0050	<0.0050	<0.0050	0.0050
Diisopropyl ether (DIPE)	<0.0050	<0.0050	<0.0050	<0.0050	0.0050
Ethylbenzene	<0.0020	<0.0020	<0.0020	<0.0020	0.0020
Ethyl-tert-Butyl Ether (ETBE)	<0.0050	<0.0050	<0.0050	<0.0050	0.0050
Gasoline Range Organics (GRO)	<0.50	<0.50	<0.50	<0.50	0.50
Hexachlorobutadiene	<0.010	<0.010	<0.010	<0.010	0.010
2-Hexanone (MBK)	<0.050	<0.050	<0.050	<0.050	0.050
Isopropylbenzene	<0.0050	<0.0050	<0.0050	<0.0050	0.0050
4-Isopropyltoluene	<0.0050	<0.0050	<0.0050	<0.0050	0.0050
Methyl-tert-Butyl Ether (MTBE)	<0.0050	<0.0050	<0.0050	<0.0050	0.0050
Methylene Chloride	<0.050	<0.050	<0.050	<0.050	0.050
4-Methyl-2-pentanone (MIBK)	<0.050	<0.050	<0.050	<0.050	0.050
Naphthalene	<0.010	<0.010	<0.010	<0.010	0.010
n-Propylbenzene	<0.0050	<0.0050	<0.0050	<0.0050	0.0050

Viorel Vasile
Operations Manager



LABORATORY ANALYSIS RESULTS

Client: The Source Group, Inc. (SH)
Project No: 04-NDLA-007
Project Name: DFSP Norwalk Soil Remediation
Method: VOCs, OXY & TPHG by GC/MS EPA 5035

AA Project No: A5331455
Date Received: 08/26/15
Date Reported: 09/08/15
Units: mg/kg

Date Sampled:	08/25/15	08/25/15	08/25/15	08/25/15	
Date Prepared:	08/28/15	08/31/15	08/31/15	08/28/15	
Date Analyzed:	08/28/15	08/31/15	08/31/15	08/29/15	
AA ID No:	5H26001-17	5H26001-18	5H26001-19	5H26001-20	
Client ID No:	T00402	T00403	T00404	T00405	
Matrix:	Soil	Soil	Soil	Soil	
Dilution Factor:	1	1	1	1	MRL

8260B/5035 +OXY+TPHG (EPA 8260B/5035) (continued)

Styrene	<0.0050	<0.0050	<0.0050	<0.0050	0.0050
1,1,1,2-Tetrachloroethane	<0.0050	<0.0050	<0.0050	<0.0050	0.0050
1,1,2,2-Tetrachloroethane	<0.0050	<0.0050	<0.0050	<0.0050	0.0050
Tetrachloroethylene (PCE)	<0.0050	<0.0050	<0.0050	<0.0050	0.0050
Toluene	<0.0020	<0.0020	0.0022	<0.0020	0.0020
1,2,4-Trichlorobenzene	<0.0050	<0.0050	<0.0050	<0.0050	0.0050
1,2,3-Trichlorobenzene	<0.0050	<0.0050	<0.0050	<0.0050	0.0050
1,1,2-Trichloroethane	<0.0050	<0.0050	<0.0050	<0.0050	0.0050
1,1,1-Trichloroethane	<0.0050	<0.0050	<0.0050	<0.0050	0.0050
Trichloroethylene (TCE)	<0.0050	<0.0050	<0.0050	<0.0050	0.0050
Trichlorofluoromethane (R11)	<0.0050	<0.0050	<0.0050	<0.0050	0.0050
1,2,3-Trichloropropane	<0.0050	<0.0050	<0.0050	<0.0050	0.0050
1,1,2-Trichloro-1,2,2-trifluoroethane (R113)	<0.0050	<0.0050	<0.0050	<0.0050	0.0050
1,3,5-Trimethylbenzene	<0.0050	<0.0050	<0.0050	<0.0050	0.0050
1,2,4-Trimethylbenzene	<0.0050	<0.0050	<0.0050	<0.0050	0.0050
Vinyl chloride	<0.0050	<0.0050	<0.0050	<0.0050	0.0050
o-Xylene	<0.0020	<0.0020	<0.0020	<0.0020	0.0020
m,p-Xylenes	<0.0020	<0.0020	<0.0020	<0.0020	0.0020

Surrogates

					%REC Limits
4-Bromofluorobenzene	113%	105%	109%	115%	70-140
Dibromofluoromethane	103%	115%	115%	96%	70-140
Toluene-d8	103%	108%	107%	104%	70-140

Viorel Vasile
Operations Manager



LABORATORY ANALYSIS RESULTS

Client: The Source Group, Inc. (SH)
Project No: 04-NDLA-007
Project Name: DFSP Norwalk Soil Remediation
Method: VOCs, OXY & TPHG by GC/MS EPA 5035

AA Project No: A5331455
Date Received: 08/26/15
Date Reported: 09/08/15
Units: mg/kg

Date Sampled:	08/25/15	08/25/15	08/25/15	08/25/15	
Date Prepared:	08/28/15	08/28/15	08/28/15	08/28/15	
Date Analyzed:	08/29/15	08/29/15	08/28/15	08/28/15	
AA ID No:	5H26001-21	5H26001-22	5H26001-23	5H26001-24	
Client ID No:	T00406	T00407	T00408	T00409	
Matrix:	Soil	Soil	Soil	Soil	
Dilution Factor:	1	1	1	1	MRL

8260B/5035 +OXY+TPHG (EPA 8260B/5035)

Acetone	0.056	<0.050	<0.050	<0.050	0.050
tert-Amyl Methyl Ether (TAME)	<0.0050	<0.0050	<0.0050	<0.0050	0.0050
Benzene	<0.010	<0.010	<0.010	<0.010	0.010
Bromobenzene	<0.0050	<0.0050	<0.0050	<0.0050	0.0050
Bromochloromethane	<0.0050	<0.0050	<0.0050	<0.0050	0.0050
Bromodichloromethane	<0.0050	<0.0050	<0.0050	<0.0050	0.0050
Bromoform	<0.0050	<0.0050	<0.0050	<0.0050	0.0050
Bromomethane	<0.0050	<0.0050	<0.0050	<0.0050	0.0050
2-Butanone (MEK)	<0.050	<0.050	<0.050	<0.050	0.050
tert-Butyl alcohol (TBA)	<0.020	<0.020	<0.020	<0.020	0.020
sec-Butylbenzene	<0.0050	<0.0050	<0.0050	<0.0050	0.0050
tert-Butylbenzene	<0.0050	<0.0050	<0.0050	<0.0050	0.0050
n-Butylbenzene	<0.0050	<0.0050	<0.0050	<0.0050	0.0050
Carbon Disulfide	<0.0050	<0.0050	<0.0050	<0.0050	0.0050
Carbon Tetrachloride	<0.0050	<0.0050	<0.0050	<0.0050	0.0050
Chlorobenzene	<0.0050	<0.0050	<0.0050	<0.0050	0.0050
Chloroethane	<0.0050	<0.0050	<0.0050	<0.0050	0.0050
Chloroform	<0.0050	<0.0050	<0.0050	<0.0050	0.0050
Chloromethane	<0.0050	<0.0050	<0.0050	<0.0050	0.0050
2-Chlorotoluene	<0.0050	<0.0050	<0.0050	<0.0050	0.0050
4-Chlorotoluene	<0.0050	<0.0050	<0.0050	<0.0050	0.0050
1,2-Dibromo-3-chloropropane	<0.010	<0.010	<0.010	<0.010	0.010
Dibromochloromethane	<0.0050	<0.0050	<0.0050	<0.0050	0.0050
1,2-Dibromoethane (EDB)	<0.0050	<0.0050	<0.0050	<0.0050	0.0050
Dibromomethane	<0.0050	<0.0050	<0.0050	<0.0050	0.0050
1,4-Dichlorobenzene	<0.0050	<0.0050	<0.0050	<0.0050	0.0050
1,3-Dichlorobenzene	<0.0050	<0.0050	<0.0050	<0.0050	0.0050

Viorel Vasile
Operations Manager



LABORATORY ANALYSIS RESULTS

Client: The Source Group, Inc. (SH)
Project No: 04-NDLA-007
Project Name: DFSP Norwalk Soil Remediation
Method: VOCs, OXY & TPHG by GC/MS EPA 5035

AA Project No: A5331455
Date Received: 08/26/15
Date Reported: 09/08/15
Units: mg/kg

Date Sampled:	08/25/15	08/25/15	08/25/15	08/25/15	
Date Prepared:	08/28/15	08/28/15	08/28/15	08/28/15	
Date Analyzed:	08/29/15	08/29/15	08/28/15	08/28/15	
AA ID No:	5H26001-21	5H26001-22	5H26001-23	5H26001-24	
Client ID No:	T00406	T00407	T00408	T00409	
Matrix:	Soil	Soil	Soil	Soil	
Dilution Factor:	1	1	1	1	MRL

8260B/5035 +OXY+TPHG (EPA 8260B/5035) (continued)

1,2-Dichlorobenzene	<0.0050	<0.0050	<0.0050	<0.0050	0.0050
Dichlorodifluoromethane (R12)	<0.0050	<0.0050	<0.0050	<0.0050	0.0050
1,1-Dichloroethane	<0.0050	<0.0050	<0.0050	<0.0050	0.0050
1,2-Dichloroethane (EDC)	<0.0050	<0.0050	<0.0050	<0.0050	0.0050
trans-1,2-Dichloroethylene	<0.0050	<0.0050	<0.0050	<0.0050	0.0050
cis-1,2-Dichloroethylene	<0.0050	<0.0050	<0.0050	<0.0050	0.0050
1,1-Dichloroethylene	<0.0050	<0.0050	<0.0050	<0.0050	0.0050
2,2-Dichloropropane	<0.0050	<0.0050	<0.0050	<0.0050	0.0050
1,3-Dichloropropane	<0.0050	<0.0050	<0.0050	<0.0050	0.0050
1,2-Dichloropropane	<0.0050	<0.0050	<0.0050	<0.0050	0.0050
trans-1,3-Dichloropropylene	<0.0050	<0.0050	<0.0050	<0.0050	0.0050
1,1-Dichloropropylene	<0.0050	<0.0050	<0.0050	<0.0050	0.0050
cis-1,3-Dichloropropylene	<0.0050	<0.0050	<0.0050	<0.0050	0.0050
Diisopropyl ether (DIPE)	<0.0050	<0.0050	<0.0050	<0.0050	0.0050
Ethylbenzene	<0.0020	<0.0020	<0.0020	<0.0020	0.0020
Ethyl-tert-Butyl Ether (ETBE)	<0.0050	<0.0050	<0.0050	<0.0050	0.0050
Gasoline Range Organics (GRO)	<0.50	<0.50	<0.50	<0.50	0.50
Hexachlorobutadiene	<0.010	<0.010	<0.010	<0.010	0.010
2-Hexanone (MBK)	<0.050	<0.050	<0.050	<0.050	0.050
Isopropylbenzene	<0.0050	<0.0050	<0.0050	<0.0050	0.0050
4-Isopropyltoluene	<0.0050	<0.0050	<0.0050	<0.0050	0.0050
Methyl-tert-Butyl Ether (MTBE)	<0.0050	<0.0050	<0.0050	<0.0050	0.0050
Methylene Chloride	<0.050	<0.050	<0.050	<0.050	0.050
4-Methyl-2-pentanone (MIBK)	<0.050	<0.050	<0.050	<0.050	0.050
Naphthalene	<0.010	<0.010	<0.010	<0.010	0.010
n-Propylbenzene	<0.0050	<0.0050	<0.0050	<0.0050	0.0050

Viorel Vasile
Operations Manager



LABORATORY ANALYSIS RESULTS

Client: The Source Group, Inc. (SH)
Project No: 04-NDLA-007
Project Name: DFSP Norwalk Soil Remediation
Method: VOCs, OXY & TPHG by GC/MS EPA 5035

AA Project No: A5331455
Date Received: 08/26/15
Date Reported: 09/08/15
Units: mg/kg

Date Sampled:	08/25/15	08/25/15	08/25/15	08/25/15	
Date Prepared:	08/28/15	08/28/15	08/28/15	08/28/15	
Date Analyzed:	08/29/15	08/29/15	08/28/15	08/28/15	
AA ID No:	5H26001-21	5H26001-22	5H26001-23	5H26001-24	
Client ID No:	T00406	T00407	T00408	T00409	
Matrix:	Soil	Soil	Soil	Soil	
Dilution Factor:	1	1	1	1	MRL

8260B/5035 +OXY+TPHG (EPA 8260B/5035) (continued)

Styrene	<0.0050	<0.0050	<0.0050	<0.0050	0.0050
1,1,1,2-Tetrachloroethane	<0.0050	<0.0050	<0.0050	<0.0050	0.0050
1,1,2,2-Tetrachloroethane	<0.0050	<0.0050	<0.0050	<0.0050	0.0050
Tetrachloroethylene (PCE)	<0.0050	<0.0050	<0.0050	<0.0050	0.0050
Toluene	<0.0020	<0.0020	<0.0020	<0.0020	0.0020
1,2,4-Trichlorobenzene	<0.0050	<0.0050	<0.0050	<0.0050	0.0050
1,2,3-Trichlorobenzene	<0.0050	<0.0050	<0.0050	<0.0050	0.0050
1,1,2-Trichloroethane	<0.0050	<0.0050	<0.0050	<0.0050	0.0050
1,1,1-Trichloroethane	<0.0050	<0.0050	<0.0050	<0.0050	0.0050
Trichloroethylene (TCE)	<0.0050	<0.0050	<0.0050	<0.0050	0.0050
Trichlorofluoromethane (R11)	<0.0050	<0.0050	<0.0050	<0.0050	0.0050
1,2,3-Trichloropropane	<0.0050	<0.0050	<0.0050	<0.0050	0.0050
1,1,2-Trichloro-1,2,2-trifluoroethane (R113)	<0.0050	<0.0050	<0.0050	<0.0050	0.0050
1,3,5-Trimethylbenzene	<0.0050	<0.0050	<0.0050	<0.0050	0.0050
1,2,4-Trimethylbenzene	<0.0050	<0.0050	<0.0050	<0.0050	0.0050
Vinyl chloride	<0.0050	<0.0050	<0.0050	<0.0050	0.0050
o-Xylene	<0.0020	<0.0020	<0.0020	<0.0020	0.0020
m,p-Xylenes	<0.0020	<0.0020	<0.0020	<0.0020	0.0020

Surrogates

					%REC Limits
4-Bromofluorobenzene	114%	115%	123%	120%	70-140
Dibromofluoromethane	98%	100%	141% [6]	140%	70-140
Toluene-d8	99%	103%	112%	108%	70-140

Viorel Vasile
Operations Manager



LABORATORY ANALYSIS RESULTS

Client: The Source Group, Inc. (SH)
Project No: 04-NDLA-007
Project Name: DFSP Norwalk Soil Remediation
Method: VOCs, OXY & TPHG by GC/MS EPA 5035

AA Project No: A5331455
Date Received: 08/26/15
Date Reported: 09/08/15
Units: mg/kg

Date Sampled:	08/25/15	08/25/15	08/25/15	08/25/15	
Date Prepared:	08/28/15	08/31/15	08/28/15	08/28/15	
Date Analyzed:	08/28/15	08/31/15	08/28/15	08/28/15	
AA ID No:	5H26001-25	5H26001-26	5H26001-27	5H26001-28	
Client ID No:	T00410	T00411	T00412	T00413	
Matrix:	Soil	Soil	Soil	Soil	
Dilution Factor:	1	1	1	1	MRL

8260B/5035 +OXY+TPHG (EPA 8260B/5035)

Acetone	<0.050	0.063	<0.050	<0.050	0.050
tert-Amyl Methyl Ether (TAME)	<0.0050	<0.0050	<0.0050	<0.0050	0.0050
Benzene	<0.010	<0.010	<0.010	<0.010	0.010
Bromobenzene	<0.0050	<0.0050	<0.0050	<0.0050	0.0050
Bromochloromethane	<0.0050	<0.0050	<0.0050	<0.0050	0.0050
Bromodichloromethane	<0.0050	<0.0050	<0.0050	<0.0050	0.0050
Bromoform	<0.0050	<0.0050	<0.0050	<0.0050	0.0050
Bromomethane	<0.0050	<0.0050	<0.0050	<0.0050	0.0050
2-Butanone (MEK)	<0.050	<0.050	<0.050	<0.050	0.050
tert-Butyl alcohol (TBA)	<0.020	<0.020	<0.020	<0.020	0.020
sec-Butylbenzene	<0.0050	<0.0050	<0.0050	<0.0050	0.0050
tert-Butylbenzene	<0.0050	<0.0050	<0.0050	<0.0050	0.0050
n-Butylbenzene	<0.0050	<0.0050	<0.0050	<0.0050	0.0050
Carbon Disulfide	<0.0050	<0.0050	<0.0050	<0.0050	0.0050
Carbon Tetrachloride	<0.0050	<0.0050	<0.0050	<0.0050	0.0050
Chlorobenzene	<0.0050	<0.0050	<0.0050	<0.0050	0.0050
Chloroethane	<0.0050	<0.0050	<0.0050	<0.0050	0.0050
Chloroform	<0.0050	<0.0050	<0.0050	<0.0050	0.0050
Chloromethane	<0.0050	<0.0050	<0.0050	<0.0050	0.0050
2-Chlorotoluene	<0.0050	<0.0050	<0.0050	<0.0050	0.0050
4-Chlorotoluene	<0.0050	<0.0050	<0.0050	<0.0050	0.0050
1,2-Dibromo-3-chloropropane	<0.010	<0.010	<0.010	<0.010	0.010
Dibromochloromethane	<0.0050	<0.0050	<0.0050	<0.0050	0.0050
1,2-Dibromoethane (EDB)	<0.0050	<0.0050	<0.0050	<0.0050	0.0050
Dibromomethane	<0.0050	<0.0050	<0.0050	<0.0050	0.0050
1,4-Dichlorobenzene	<0.0050	<0.0050	<0.0050	<0.0050	0.0050
1,3-Dichlorobenzene	<0.0050	<0.0050	<0.0050	<0.0050	0.0050

Viorel Vasile
Operations Manager



LABORATORY ANALYSIS RESULTS

Client: The Source Group, Inc. (SH)
Project No: 04-NDLA-007
Project Name: DFSP Norwalk Soil Remediation
Method: VOCs, OXY & TPHG by GC/MS EPA 5035

AA Project No: A5331455
Date Received: 08/26/15
Date Reported: 09/08/15
Units: mg/kg

Date Sampled:	08/25/15	08/25/15	08/25/15	08/25/15	
Date Prepared:	08/28/15	08/31/15	08/28/15	08/28/15	
Date Analyzed:	08/28/15	08/31/15	08/28/15	08/28/15	
AA ID No:	5H26001-25	5H26001-26	5H26001-27	5H26001-28	
Client ID No:	T00410	T00411	T00412	T00413	
Matrix:	Soil	Soil	Soil	Soil	
Dilution Factor:	1	1	1	1	MRL

8260B/5035 +OXY+TPHG (EPA 8260B/5035) (continued)

1,2-Dichlorobenzene	<0.0050	<0.0050	<0.0050	<0.0050	0.0050
Dichlorodifluoromethane (R12)	<0.0050	<0.0050	<0.0050	<0.0050	0.0050
1,1-Dichloroethane	<0.0050	<0.0050	<0.0050	<0.0050	0.0050
1,2-Dichloroethane (EDC)	<0.0050	<0.0050	<0.0050	<0.0050	0.0050
trans-1,2-Dichloroethylene	<0.0050	<0.0050	<0.0050	<0.0050	0.0050
cis-1,2-Dichloroethylene	<0.0050	<0.0050	<0.0050	<0.0050	0.0050
1,1-Dichloroethylene	<0.0050	<0.0050	<0.0050	<0.0050	0.0050
2,2-Dichloropropane	<0.0050	<0.0050	<0.0050	<0.0050	0.0050
1,3-Dichloropropane	<0.0050	<0.0050	<0.0050	<0.0050	0.0050
1,2-Dichloropropane	<0.0050	<0.0050	<0.0050	<0.0050	0.0050
trans-1,3-Dichloropropylene	<0.0050	<0.0050	<0.0050	<0.0050	0.0050
1,1-Dichloropropylene	<0.0050	<0.0050	<0.0050	<0.0050	0.0050
cis-1,3-Dichloropropylene	<0.0050	<0.0050	<0.0050	<0.0050	0.0050
Diisopropyl ether (DIPE)	<0.0050	<0.0050	<0.0050	<0.0050	0.0050
Ethylbenzene	<0.0020	<0.0020	<0.0020	<0.0020	0.0020
Ethyl-tert-Butyl Ether (ETBE)	<0.0050	<0.0050	<0.0050	<0.0050	0.0050
Gasoline Range Organics (GRO)	<0.50	<0.50	<0.50	<0.50	0.50
Hexachlorobutadiene	<0.010	<0.010	<0.010	<0.010	0.010
2-Hexanone (MBK)	<0.050	<0.050	<0.050	<0.050	0.050
Isopropylbenzene	<0.0050	<0.0050	<0.0050	<0.0050	0.0050
4-Isopropyltoluene	<0.0050	<0.0050	<0.0050	<0.0050	0.0050
Methyl-tert-Butyl Ether (MTBE)	<0.0050	<0.0050	<0.0050	<0.0050	0.0050
Methylene Chloride	<0.050	<0.050	<0.050	<0.050	0.050
4-Methyl-2-pentanone (MIBK)	<0.050	<0.050	<0.050	<0.050	0.050
Naphthalene	<0.010	<0.010	<0.010	<0.010	0.010
n-Propylbenzene	<0.0050	<0.0050	<0.0050	<0.0050	0.0050

Viorel Vasile
Operations Manager

**LABORATORY ANALYSIS RESULTS**

Client: The Source Group, Inc. (SH)
Project No: 04-NDLA-007
Project Name: DFSP Norwalk Soil Remediation
Method: VOCs, OXY & TPHG by GC/MS EPA 5035

AA Project No: A5331455
Date Received: 08/26/15
Date Reported: 09/08/15
Units: mg/kg

Date Sampled:	08/25/15	08/25/15	08/25/15	08/25/15	
Date Prepared:	08/28/15	08/31/15	08/28/15	08/28/15	
Date Analyzed:	08/28/15	08/31/15	08/28/15	08/28/15	
AA ID No:	5H26001-25	5H26001-26	5H26001-27	5H26001-28	
Client ID No:	T00410	T00411	T00412	T00413	
Matrix:	Soil	Soil	Soil	Soil	
Dilution Factor:	1	1	1	1	MRL

8260B/5035 +OXY+TPHG (EPA 8260B/5035) (continued)

Styrene	<0.0050	<0.0050	<0.0050	<0.0050	0.0050
1,1,1,2-Tetrachloroethane	<0.0050	<0.0050	<0.0050	<0.0050	0.0050
1,1,2,2-Tetrachloroethane	<0.0050	<0.0050	<0.0050	<0.0050	0.0050
Tetrachloroethylene (PCE)	<0.0050	<0.0050	<0.0050	<0.0050	0.0050
Toluene	<0.0020	<0.0020	<0.0020	<0.0020	0.0020
1,2,4-Trichlorobenzene	<0.0050	<0.0050	<0.0050	<0.0050	0.0050
1,2,3-Trichlorobenzene	<0.0050	<0.0050	<0.0050	<0.0050	0.0050
1,1,2-Trichloroethane	<0.0050	<0.0050	<0.0050	<0.0050	0.0050
1,1,1-Trichloroethane	<0.0050	<0.0050	<0.0050	<0.0050	0.0050
Trichloroethylene (TCE)	<0.0050	<0.0050	<0.0050	<0.0050	0.0050
Trichlorofluoromethane (R11)	<0.0050	<0.0050	<0.0050	<0.0050	0.0050
1,2,3-Trichloropropane	<0.0050	<0.0050	<0.0050	<0.0050	0.0050
1,1,2-Trichloro-1,2,2-trifluoroethane (R113)	<0.0050	<0.0050	<0.0050	<0.0050	0.0050
1,3,5-Trimethylbenzene	<0.0050	<0.0050	<0.0050	<0.0050	0.0050
1,2,4-Trimethylbenzene	<0.0050	<0.0050	<0.0050	<0.0050	0.0050
Vinyl chloride	<0.0050	<0.0050	<0.0050	<0.0050	0.0050
o-Xylene	<0.0020	<0.0020	<0.0020	<0.0020	0.0020
m,p-Xylenes	<0.0020	<0.0020	<0.0020	<0.0020	0.0020

Surrogates

					%REC Limits
4-Bromofluorobenzene	118%	108%	121%	122%	70-140
Dibromofluoromethane	142% [6]	115%	148% [6]	143% [6]	70-140
Toluene-d8	111%	110%	111%	111%	70-140

Viorel Vasile
Operations Manager



LABORATORY ANALYSIS RESULTS

Client: The Source Group, Inc. (SH)
Project No: 04-NDLA-007
Project Name: DFSP Norwalk Soil Remediation
Method: VOCs, OXY & TPHG by GC/MS EPA 5035

AA Project No: A5331455
Date Received: 08/26/15
Date Reported: 09/08/15
Units: mg/kg

Date Sampled:	08/25/15	08/25/15	08/25/15	08/25/15	
Date Prepared:	08/28/15	08/28/15	08/28/15	08/28/15	
Date Analyzed:	08/28/15	08/29/15	08/29/15	08/29/15	
AA ID No:	5H26001-29	5H26001-30	5H26001-31	5H26001-32	
Client ID No:	T00414	T00415	T00416	T00417	
Matrix:	Soil	Soil	Soil	Soil	
Dilution Factor:	1	100	1	1	MRL

8260B/5035 +OXY+TPHG (EPA 8260B/5035)

Acetone	<0.050	<5.0	<0.050	<0.050	0.050
tert-Amyl Methyl Ether (TAME)	<0.0050	<0.50	<0.0050	<0.0050	0.0050
Benzene	<0.010	<1.0	<0.010	<0.010	0.010
Bromobenzene	<0.0050	<0.50	<0.0050	<0.0050	0.0050
Bromochloromethane	<0.0050	<0.50	<0.0050	<0.0050	0.0050
Bromodichloromethane	<0.0050	<0.50	<0.0050	<0.0050	0.0050
Bromoform	<0.0050	<0.50	<0.0050	<0.0050	0.0050
Bromomethane	<0.0050	<0.50	<0.0050	<0.0050	0.0050
2-Butanone (MEK)	<0.050	<5.0	<0.050	<0.050	0.050
tert-Butyl alcohol (TBA)	<0.020	<2.0	<0.020	<0.020	0.020
sec-Butylbenzene	<0.0050	<0.50	<0.0050	<0.0050	0.0050
tert-Butylbenzene	<0.0050	<0.50	<0.0050	<0.0050	0.0050
n-Butylbenzene	<0.0050	<0.50	<0.0050	<0.0050	0.0050
Carbon Disulfide	<0.0050	<0.50	<0.0050	<0.0050	0.0050
Carbon Tetrachloride	<0.0050	<0.50	<0.0050	<0.0050	0.0050
Chlorobenzene	<0.0050	<0.50	<0.0050	<0.0050	0.0050
Chloroethane	<0.0050	<0.50	<0.0050	<0.0050	0.0050
Chloroform	<0.0050	<0.50	<0.0050	<0.0050	0.0050
Chloromethane	<0.0050	<0.50	<0.0050	<0.0050	0.0050
2-Chlorotoluene	<0.0050	<0.50	<0.0050	<0.0050	0.0050
4-Chlorotoluene	<0.0050	<0.50	<0.0050	<0.0050	0.0050
1,2-Dibromo-3-chloropropane	<0.010	<1.0	<0.010	<0.010	0.010
Dibromochloromethane	<0.0050	<0.50	<0.0050	<0.0050	0.0050
1,2-Dibromoethane (EDB)	<0.0050	<0.50	<0.0050	<0.0050	0.0050
Dibromomethane	<0.0050	<0.50	<0.0050	<0.0050	0.0050
1,4-Dichlorobenzene	<0.0050	<0.50	<0.0050	<0.0050	0.0050
1,3-Dichlorobenzene	<0.0050	<0.50	<0.0050	<0.0050	0.0050

Viorel Vasile
Operations Manager



LABORATORY ANALYSIS RESULTS

Client: The Source Group, Inc. (SH)
Project No: 04-NDLA-007
Project Name: DFSP Norwalk Soil Remediation
Method: VOCs, OXY & TPHG by GC/MS EPA 5035

AA Project No: A5331455
Date Received: 08/26/15
Date Reported: 09/08/15
Units: mg/kg

Date Sampled:	08/25/15	08/25/15	08/25/15	08/25/15	
Date Prepared:	08/28/15	08/28/15	08/28/15	08/28/15	
Date Analyzed:	08/28/15	08/29/15	08/29/15	08/29/15	
AA ID No:	5H26001-29	5H26001-30	5H26001-31	5H26001-32	
Client ID No:	T00414	T00415	T00416	T00417	
Matrix:	Soil	Soil	Soil	Soil	
Dilution Factor:	1	100	1	1	MRL

8260B/5035 +OXY+TPHG (EPA 8260B/5035) (continued)

1,2-Dichlorobenzene	<0.0050	<0.50	<0.0050	<0.0050	0.0050
Dichlorodifluoromethane (R12)	<0.0050	<0.50	<0.0050	<0.0050	0.0050
1,1-Dichloroethane	<0.0050	<0.50	<0.0050	<0.0050	0.0050
1,2-Dichloroethane (EDC)	<0.0050	<0.50	<0.0050	<0.0050	0.0050
trans-1,2-Dichloroethylene	<0.0050	<0.50	<0.0050	<0.0050	0.0050
cis-1,2-Dichloroethylene	<0.0050	<0.50	<0.0050	<0.0050	0.0050
1,1-Dichloroethylene	<0.0050	<0.50	<0.0050	<0.0050	0.0050
2,2-Dichloropropane	<0.0050	<0.50	<0.0050	<0.0050	0.0050
1,3-Dichloropropane	<0.0050	<0.50	<0.0050	<0.0050	0.0050
1,2-Dichloropropane	<0.0050	<0.50	<0.0050	<0.0050	0.0050
trans-1,3-Dichloropropylene	<0.0050	<0.50	<0.0050	<0.0050	0.0050
1,1-Dichloropropylene	<0.0050	<0.50	<0.0050	<0.0050	0.0050
cis-1,3-Dichloropropylene	<0.0050	<0.50	<0.0050	<0.0050	0.0050
Diisopropyl ether (DIPE)	<0.0050	<0.50	<0.0050	<0.0050	0.0050
Ethylbenzene	<0.0020	<0.20	<0.0020	<0.0020	0.0020
Ethyl-tert-Butyl Ether (ETBE)	<0.0050	<0.50	<0.0050	<0.0050	0.0050
Gasoline Range Organics (GRO)	<0.50	270	<0.50	<0.50	0.50
Hexachlorobutadiene	<0.010	<1.0	<0.010	<0.010	0.010
2-Hexanone (MBK)	<0.050	<5.0	<0.050	<0.050	0.050
Isopropylbenzene	<0.0050	<0.50	<0.0050	<0.0050	0.0050
4-Isopropyltoluene	<0.0050	<0.50	<0.0050	<0.0050	0.0050
Methyl-tert-Butyl Ether (MTBE)	<0.0050	<0.50	<0.0050	<0.0050	0.0050
Methylene Chloride	<0.050	<5.0	<0.050	<0.050	0.050
4-Methyl-2-pentanone (MIBK)	<0.050	<5.0	<0.050	<0.050	0.050
Naphthalene	<0.010	<1.0	<0.010	<0.010	0.010
n-Propylbenzene	<0.0050	<0.50	<0.0050	<0.0050	0.0050

Viorel Vasile
Operations Manager



LABORATORY ANALYSIS RESULTS

Client: The Source Group, Inc. (SH)
Project No: 04-NDLA-007
Project Name: DFSP Norwalk Soil Remediation
Method: VOCs, OXY & TPHG by GC/MS EPA 5035

AA Project No: A5331455
Date Received: 08/26/15
Date Reported: 09/08/15
Units: mg/kg

Date Sampled:	08/25/15	08/25/15	08/25/15	08/25/15	
Date Prepared:	08/28/15	08/28/15	08/28/15	08/28/15	
Date Analyzed:	08/28/15	08/29/15	08/29/15	08/29/15	
AA ID No:	5H26001-29	5H26001-30	5H26001-31	5H26001-32	
Client ID No:	T00414	T00415	T00416	T00417	
Matrix:	Soil	Soil	Soil	Soil	
Dilution Factor:	1	100	1	1	MRL

8260B/5035 +OXY+TPHG (EPA 8260B/5035) (continued)

Styrene	<0.0050	<0.50	<0.0050	<0.0050	0.0050
1,1,1,2-Tetrachloroethane	<0.0050	<0.50	<0.0050	<0.0050	0.0050
1,1,2,2-Tetrachloroethane	<0.0050	<0.50	<0.0050	<0.0050	0.0050
Tetrachloroethylene (PCE)	<0.0050	<0.50	<0.0050	<0.0050	0.0050
Toluene	<0.0020	<0.20	<0.0020	<0.0020	0.0020
1,2,4-Trichlorobenzene	<0.0050	<0.50	<0.0050	<0.0050	0.0050
1,2,3-Trichlorobenzene	<0.0050	<0.50	<0.0050	<0.0050	0.0050
1,1,2-Trichloroethane	<0.0050	<0.50	<0.0050	<0.0050	0.0050
1,1,1-Trichloroethane	<0.0050	<0.50	<0.0050	<0.0050	0.0050
Trichloroethylene (TCE)	<0.0050	<0.50	<0.0050	<0.0050	0.0050
Trichlorofluoromethane (R11)	<0.0050	<0.50	<0.0050	<0.0050	0.0050
1,2,3-Trichloropropane	<0.0050	<0.50	<0.0050	<0.0050	0.0050
1,1,2-Trichloro-1,2,2-trifluoroethane (R113)	<0.0050	<0.50	<0.0050	<0.0050	0.0050
1,3,5-Trimethylbenzene	<0.0050	<0.50	<0.0050	<0.0050	0.0050
1,2,4-Trimethylbenzene	<0.0050	<0.50	<0.0050	<0.0050	0.0050
Vinyl chloride	<0.0050	<0.50	<0.0050	<0.0050	0.0050
o-Xylene	<0.0020	<0.20	<0.0020	<0.0020	0.0020
m,p-Xylenes	<0.0020	<0.20	<0.0020	<0.0020	0.0020

Surrogates					%REC Limits
4-Bromofluorobenzene	124%	115%	100%	112%	70-140
Dibromofluoromethane	143% [6]	123%	112%	122%	70-140
Toluene-d8	112%	104%	101%	105%	70-140

Viorel Vasile
Operations Manager



LABORATORY ANALYSIS RESULTS

Client: The Source Group, Inc. (SH)
Project No: 04-NDLA-007
Project Name: DFSP Norwalk Soil Remediation
Method: VOCs, OXY & TPHG by GC/MS EPA 5035

AA Project No: A5331455
Date Received: 08/26/15
Date Reported: 09/08/15
Units: mg/kg

Date Sampled:	08/25/15	08/25/15	08/25/15	08/25/15	
Date Prepared:	08/28/15	08/31/15	08/31/15	08/31/15	
Date Analyzed:	08/29/15	08/31/15	08/31/15	08/31/15	
AA ID No:	5H26001-33	5H26001-34	5H26001-35	5H26001-36	
Client ID No:	T00418	T00419	T00420	T00421	
Matrix:	Soil	Soil	Soil	Soil	
Dilution Factor:	1	1	1	1	MRL

8260B/5035 +OXY+TPHG (EPA 8260B/5035)

Acetone	<0.050	<0.050	<0.050	<0.050	0.050
tert-Amyl Methyl Ether (TAME)	<0.0050	<0.0050	<0.0050	<0.0050	0.0050
Benzene	<0.010	<0.010	<0.010	<0.010	0.010
Bromobenzene	<0.0050	<0.0050	<0.0050	<0.0050	0.0050
Bromochloromethane	<0.0050	<0.0050	<0.0050	<0.0050	0.0050
Bromodichloromethane	<0.0050	<0.0050	<0.0050	<0.0050	0.0050
Bromoform	<0.0050	<0.0050	<0.0050	<0.0050	0.0050
Bromomethane	<0.0050	<0.0050	<0.0050	<0.0050	0.0050
2-Butanone (MEK)	<0.050	<0.050	<0.050	<0.050	0.050
tert-Butyl alcohol (TBA)	<0.020	<0.020	<0.020	<0.020	0.020
sec-Butylbenzene	<0.0050	<0.0050	<0.0050	<0.0050	0.0050
tert-Butylbenzene	<0.0050	<0.0050	<0.0050	<0.0050	0.0050
n-Butylbenzene	<0.0050	<0.0050	<0.0050	<0.0050	0.0050
Carbon Disulfide	<0.0050	<0.0050	<0.0050	<0.0050	0.0050
Carbon Tetrachloride	<0.0050	<0.0050	<0.0050	<0.0050	0.0050
Chlorobenzene	<0.0050	<0.0050	<0.0050	<0.0050	0.0050
Chloroethane	<0.0050	<0.0050	<0.0050	<0.0050	0.0050
Chloroform	<0.0050	<0.0050	<0.0050	<0.0050	0.0050
Chloromethane	<0.0050	<0.0050	<0.0050	<0.0050	0.0050
2-Chlorotoluene	<0.0050	<0.0050	<0.0050	<0.0050	0.0050
4-Chlorotoluene	<0.0050	<0.0050	<0.0050	<0.0050	0.0050
1,2-Dibromo-3-chloropropane	<0.010	<0.010	<0.010	<0.010	0.010
Dibromochloromethane	<0.0050	<0.0050	<0.0050	<0.0050	0.0050
1,2-Dibromoethane (EDB)	<0.0050	<0.0050	<0.0050	<0.0050	0.0050
Dibromomethane	<0.0050	<0.0050	<0.0050	<0.0050	0.0050
1,4-Dichlorobenzene	<0.0050	<0.0050	<0.0050	<0.0050	0.0050
1,3-Dichlorobenzene	<0.0050	<0.0050	<0.0050	<0.0050	0.0050

Viorel Vasile
Operations Manager



LABORATORY ANALYSIS RESULTS

Client: The Source Group, Inc. (SH)
Project No: 04-NDLA-007
Project Name: DFSP Norwalk Soil Remediation
Method: VOCs, OXY & TPHG by GC/MS EPA 5035

AA Project No: A5331455
Date Received: 08/26/15
Date Reported: 09/08/15
Units: mg/kg

Date Sampled:	08/25/15	08/25/15	08/25/15	08/25/15	
Date Prepared:	08/28/15	08/31/15	08/31/15	08/31/15	
Date Analyzed:	08/29/15	08/31/15	08/31/15	08/31/15	
AA ID No:	5H26001-33	5H26001-34	5H26001-35	5H26001-36	
Client ID No:	T00418	T00419	T00420	T00421	
Matrix:	Soil	Soil	Soil	Soil	
Dilution Factor:	1	1	1	1	MRL

8260B/5035 +OXY+TPHG (EPA 8260B/5035) (continued)

1,2-Dichlorobenzene	<0.0050	<0.0050	<0.0050	<0.0050	0.0050
Dichlorodifluoromethane (R12)	<0.0050	<0.0050	<0.0050	<0.0050	0.0050
1,1-Dichloroethane	<0.0050	<0.0050	<0.0050	<0.0050	0.0050
1,2-Dichloroethane (EDC)	<0.0050	<0.0050	<0.0050	<0.0050	0.0050
trans-1,2-Dichloroethylene	<0.0050	<0.0050	<0.0050	<0.0050	0.0050
cis-1,2-Dichloroethylene	<0.0050	<0.0050	<0.0050	<0.0050	0.0050
1,1-Dichloroethylene	<0.0050	<0.0050	<0.0050	<0.0050	0.0050
2,2-Dichloropropane	<0.0050	<0.0050	<0.0050	<0.0050	0.0050
1,3-Dichloropropane	<0.0050	<0.0050	<0.0050	<0.0050	0.0050
1,2-Dichloropropane	<0.0050	<0.0050	<0.0050	<0.0050	0.0050
trans-1,3-Dichloropropylene	<0.0050	<0.0050	<0.0050	<0.0050	0.0050
1,1-Dichloropropylene	<0.0050	<0.0050	<0.0050	<0.0050	0.0050
cis-1,3-Dichloropropylene	<0.0050	<0.0050	<0.0050	<0.0050	0.0050
Diisopropyl ether (DIPE)	<0.0050	<0.0050	<0.0050	<0.0050	0.0050
Ethylbenzene	<0.0020	<0.0020	<0.0020	<0.0020	0.0020
Ethyl-tert-Butyl Ether (ETBE)	<0.0050	<0.0050	<0.0050	<0.0050	0.0050
Gasoline Range Organics (GRO)	<0.50	<0.50	<0.50	<0.50	0.50
Hexachlorobutadiene	<0.010	<0.010	<0.010	<0.010	0.010
2-Hexanone (MBK)	<0.050	<0.050	<0.050	<0.050	0.050
Isopropylbenzene	<0.0050	<0.0050	<0.0050	<0.0050	0.0050
4-Isopropyltoluene	<0.0050	<0.0050	<0.0050	<0.0050	0.0050
Methyl-tert-Butyl Ether (MTBE)	<0.0050	<0.0050	<0.0050	<0.0050	0.0050
Methylene Chloride	<0.050	<0.050	<0.050	<0.050	0.050
4-Methyl-2-pentanone (MIBK)	<0.050	<0.050	<0.050	<0.050	0.050
Naphthalene	<0.010	<0.010	<0.010	<0.010	0.010
n-Propylbenzene	<0.0050	<0.0050	<0.0050	<0.0050	0.0050

Viorel Vasile
Operations Manager



LABORATORY ANALYSIS RESULTS

Client: The Source Group, Inc. (SH)
Project No: 04-NDLA-007
Project Name: DFSP Norwalk Soil Remediation
Method: VOCs, OXY & TPHG by GC/MS EPA 5035

AA Project No: A5331455
Date Received: 08/26/15
Date Reported: 09/08/15
Units: mg/kg

Date Sampled:	08/25/15	08/25/15	08/25/15	08/25/15	
Date Prepared:	08/28/15	08/31/15	08/31/15	08/31/15	
Date Analyzed:	08/29/15	08/31/15	08/31/15	08/31/15	
AA ID No:	5H26001-33	5H26001-34	5H26001-35	5H26001-36	
Client ID No:	T00418	T00419	T00420	T00421	
Matrix:	Soil	Soil	Soil	Soil	
Dilution Factor:	1	1	1	1	MRL

8260B/5035 +OXY+TPHG (EPA 8260B/5035) (continued)

Styrene	<0.0050	<0.0050	<0.0050	<0.0050	0.0050
1,1,1,2-Tetrachloroethane	<0.0050	<0.0050	<0.0050	<0.0050	0.0050
1,1,2,2-Tetrachloroethane	<0.0050	<0.0050	<0.0050	<0.0050	0.0050
Tetrachloroethylene (PCE)	<0.0050	<0.0050	<0.0050	<0.0050	0.0050
Toluene	0.0021	<0.0020	<0.0020	<0.0020	0.0020
1,2,4-Trichlorobenzene	<0.0050	<0.0050	<0.0050	<0.0050	0.0050
1,2,3-Trichlorobenzene	<0.0050	<0.0050	<0.0050	<0.0050	0.0050
1,1,2-Trichloroethane	<0.0050	<0.0050	<0.0050	<0.0050	0.0050
1,1,1-Trichloroethane	<0.0050	<0.0050	<0.0050	<0.0050	0.0050
Trichloroethylene (TCE)	<0.0050	<0.0050	<0.0050	<0.0050	0.0050
Trichlorofluoromethane (R11)	<0.0050	<0.0050	<0.0050	<0.0050	0.0050
1,2,3-Trichloropropane	<0.0050	<0.0050	<0.0050	<0.0050	0.0050
1,1,2-Trichloro-1,2,2-trifluoroethane (R113)	<0.0050	<0.0050	<0.0050	<0.0050	0.0050
1,3,5-Trimethylbenzene	<0.0050	<0.0050	<0.0050	<0.0050	0.0050
1,2,4-Trimethylbenzene	<0.0050	<0.0050	<0.0050	<0.0050	0.0050
Vinyl chloride	<0.0050	<0.0050	<0.0050	<0.0050	0.0050
o-Xylene	<0.0020	<0.0020	<0.0020	<0.0020	0.0020
m,p-Xylenes	<0.0020	<0.0020	<0.0020	<0.0020	0.0020

Surrogates

					%REC Limits
4-Bromofluorobenzene	123%	110%	109%	104%	70-140
Dibromofluoromethane	130%	112%	111%	110%	70-140
Toluene-d8	107%	110%	110%	107%	70-140

Viorel Vasile
Operations Manager



LABORATORY ANALYSIS RESULTS

Client: The Source Group, Inc. (SH)
Project No: 04-NDLA-007
Project Name: DFSP Norwalk Soil Remediation
Method: VOCs, OXY & TPHG by GC/MS EPA 5035

AA Project No: A5331455
Date Received: 08/26/15
Date Reported: 09/08/15
Units: mg/kg

Date Sampled:	08/25/15	08/25/15	08/25/15	08/25/15	
Date Prepared:	08/31/15	08/31/15	08/31/15	08/31/15	
Date Analyzed:	08/31/15	08/31/15	08/31/15	08/31/15	
AA ID No:	5H26001-37	5H26001-38	5H26001-39	5H26001-40	
Client ID No:	T00422	T00423	T00424	T00425	
Matrix:	Soil	Soil	Soil	Soil	
Dilution Factor:	1	1	1	1	MRL

8260B/5035 +OXY+TPHG (EPA 8260B/5035)

Acetone	<0.050	<0.050	0.053	<0.050	0.050
tert-Amyl Methyl Ether (TAME)	<0.0050	<0.0050	<0.0050	<0.0050	0.0050
Benzene	<0.010	<0.010	<0.010	<0.010	0.010
Bromobenzene	<0.0050	<0.0050	<0.0050	<0.0050	0.0050
Bromochloromethane	<0.0050	<0.0050	<0.0050	<0.0050	0.0050
Bromodichloromethane	<0.0050	<0.0050	<0.0050	<0.0050	0.0050
Bromoform	<0.0050	<0.0050	<0.0050	<0.0050	0.0050
Bromomethane	<0.0050	<0.0050	<0.0050	<0.0050	0.0050
2-Butanone (MEK)	<0.050	<0.050	<0.050	<0.050	0.050
tert-Butyl alcohol (TBA)	<0.020	<0.020	<0.020	<0.020	0.020
sec-Butylbenzene	<0.0050	<0.0050	<0.0050	<0.0050	0.0050
tert-Butylbenzene	<0.0050	<0.0050	<0.0050	<0.0050	0.0050
n-Butylbenzene	<0.0050	<0.0050	<0.0050	<0.0050	0.0050
Carbon Disulfide	<0.0050	<0.0050	<0.0050	<0.0050	0.0050
Carbon Tetrachloride	<0.0050	<0.0050	<0.0050	<0.0050	0.0050
Chlorobenzene	<0.0050	<0.0050	<0.0050	<0.0050	0.0050
Chloroethane	<0.0050	<0.0050	<0.0050	<0.0050	0.0050
Chloroform	<0.0050	<0.0050	<0.0050	<0.0050	0.0050
Chloromethane	<0.0050	<0.0050	<0.0050	<0.0050	0.0050
2-Chlorotoluene	<0.0050	<0.0050	<0.0050	<0.0050	0.0050
4-Chlorotoluene	<0.0050	<0.0050	<0.0050	<0.0050	0.0050
1,2-Dibromo-3-chloropropane	<0.010	<0.010	<0.010	<0.010	0.010
Dibromochloromethane	<0.0050	<0.0050	<0.0050	<0.0050	0.0050
1,2-Dibromoethane (EDB)	<0.0050	<0.0050	<0.0050	<0.0050	0.0050
Dibromomethane	<0.0050	<0.0050	<0.0050	<0.0050	0.0050
1,4-Dichlorobenzene	<0.0050	<0.0050	<0.0050	<0.0050	0.0050
1,3-Dichlorobenzene	<0.0050	<0.0050	<0.0050	<0.0050	0.0050

Viorel Vasile
Operations Manager



LABORATORY ANALYSIS RESULTS

Client: The Source Group, Inc. (SH)
Project No: 04-NDLA-007
Project Name: DFSP Norwalk Soil Remediation
Method: VOCs, OXY & TPHG by GC/MS EPA 5035

AA Project No: A5331455
Date Received: 08/26/15
Date Reported: 09/08/15
Units: mg/kg

Date Sampled:	08/25/15	08/25/15	08/25/15	08/25/15	
Date Prepared:	08/31/15	08/31/15	08/31/15	08/31/15	
Date Analyzed:	08/31/15	08/31/15	08/31/15	08/31/15	
AA ID No:	5H26001-37	5H26001-38	5H26001-39	5H26001-40	
Client ID No:	T00422	T00423	T00424	T00425	
Matrix:	Soil	Soil	Soil	Soil	
Dilution Factor:	1	1	1	1	MRL

8260B/5035 +OXY+TPHG (EPA 8260B/5035) (continued)

1,2-Dichlorobenzene	<0.0050	<0.0050	<0.0050	<0.0050	0.0050
Dichlorodifluoromethane (R12)	<0.0050	<0.0050	<0.0050	<0.0050	0.0050
1,1-Dichloroethane	<0.0050	<0.0050	<0.0050	<0.0050	0.0050
1,2-Dichloroethane (EDC)	<0.0050	<0.0050	<0.0050	<0.0050	0.0050
trans-1,2-Dichloroethylene	<0.0050	<0.0050	<0.0050	<0.0050	0.0050
cis-1,2-Dichloroethylene	<0.0050	<0.0050	<0.0050	<0.0050	0.0050
1,1-Dichloroethylene	<0.0050	<0.0050	<0.0050	<0.0050	0.0050
2,2-Dichloropropane	<0.0050	<0.0050	<0.0050	<0.0050	0.0050
1,3-Dichloropropane	<0.0050	<0.0050	<0.0050	<0.0050	0.0050
1,2-Dichloropropane	<0.0050	<0.0050	<0.0050	<0.0050	0.0050
trans-1,3-Dichloropropylene	<0.0050	<0.0050	<0.0050	<0.0050	0.0050
1,1-Dichloropropylene	<0.0050	<0.0050	<0.0050	<0.0050	0.0050
cis-1,3-Dichloropropylene	<0.0050	<0.0050	<0.0050	<0.0050	0.0050
Diisopropyl ether (DIPE)	<0.0050	<0.0050	<0.0050	<0.0050	0.0050
Ethylbenzene	<0.0020	<0.0020	<0.0020	<0.0020	0.0020
Ethyl-tert-Butyl Ether (ETBE)	<0.0050	<0.0050	<0.0050	<0.0050	0.0050
Gasoline Range Organics (GRO)	<0.50	<0.50	<0.50	<0.50	0.50
Hexachlorobutadiene	<0.010	<0.010	<0.010	<0.010	0.010
2-Hexanone (MBK)	<0.050	<0.050	<0.050	<0.050	0.050
Isopropylbenzene	<0.0050	<0.0050	<0.0050	<0.0050	0.0050
4-Isopropyltoluene	<0.0050	<0.0050	<0.0050	<0.0050	0.0050
Methyl-tert-Butyl Ether (MTBE)	<0.0050	<0.0050	<0.0050	<0.0050	0.0050
Methylene Chloride	<0.050	<0.050	<0.050	<0.050	0.050
4-Methyl-2-pentanone (MIBK)	<0.050	<0.050	<0.050	<0.050	0.050
Naphthalene	<0.010	<0.010	<0.010	<0.010	0.010
n-Propylbenzene	<0.0050	<0.0050	<0.0050	<0.0050	0.0050

Viorel Vasile
Operations Manager



LABORATORY ANALYSIS RESULTS

Client: The Source Group, Inc. (SH)
Project No: 04-NDLA-007
Project Name: DFSP Norwalk Soil Remediation
Method: VOCs, OXY & TPHG by GC/MS EPA 5035

AA Project No: A5331455
Date Received: 08/26/15
Date Reported: 09/08/15
Units: mg/kg

Date Sampled:	08/25/15	08/25/15	08/25/15	08/25/15	
Date Prepared:	08/31/15	08/31/15	08/31/15	08/31/15	
Date Analyzed:	08/31/15	08/31/15	08/31/15	08/31/15	
AA ID No:	5H26001-37	5H26001-38	5H26001-39	5H26001-40	
Client ID No:	T00422	T00423	T00424	T00425	
Matrix:	Soil	Soil	Soil	Soil	
Dilution Factor:	1	1	1	1	MRL

8260B/5035 +OXY+TPHG (EPA 8260B/5035) (continued)

Styrene	<0.0050	<0.0050	<0.0050	<0.0050	0.0050
1,1,1,2-Tetrachloroethane	<0.0050	<0.0050	<0.0050	<0.0050	0.0050
1,1,2,2-Tetrachloroethane	<0.0050	<0.0050	<0.0050	<0.0050	0.0050
Tetrachloroethylene (PCE)	<0.0050	<0.0050	<0.0050	<0.0050	0.0050
Toluene	<0.0020	<0.0020	<0.0020	<0.0020	0.0020
1,2,4-Trichlorobenzene	<0.0050	<0.0050	<0.0050	<0.0050	0.0050
1,2,3-Trichlorobenzene	<0.0050	<0.0050	<0.0050	<0.0050	0.0050
1,1,2-Trichloroethane	<0.0050	<0.0050	<0.0050	<0.0050	0.0050
1,1,1-Trichloroethane	<0.0050	<0.0050	<0.0050	<0.0050	0.0050
Trichloroethylene (TCE)	<0.0050	<0.0050	<0.0050	<0.0050	0.0050
Trichlorofluoromethane (R11)	<0.0050	<0.0050	<0.0050	<0.0050	0.0050
1,2,3-Trichloropropane	<0.0050	<0.0050	<0.0050	<0.0050	0.0050
1,1,2-Trichloro-1,2,2-trifluoroethane (R113)	<0.0050	<0.0050	<0.0050	<0.0050	0.0050
1,3,5-Trimethylbenzene	<0.0050	<0.0050	<0.0050	<0.0050	0.0050
1,2,4-Trimethylbenzene	<0.0050	<0.0050	<0.0050	<0.0050	0.0050
Vinyl chloride	<0.0050	<0.0050	<0.0050	<0.0050	0.0050
o-Xylene	<0.0020	<0.0020	<0.0020	<0.0020	0.0020
m,p-Xylenes	<0.0020	<0.0020	<0.0020	<0.0020	0.0020

Surrogates					%REC Limits
4-Bromofluorobenzene	107%	110%	112%	113%	70-140
Dibromofluoromethane	110%	114%	120%	120%	70-140
Toluene-d8	110%	111%	110%	115%	70-140

Viorel Vasile
Operations Manager



LABORATORY ANALYSIS RESULTS

Client: The Source Group, Inc. (SH)
Project No: 04-NDLA-007
Project Name: DFSP Norwalk Soil Remediation
Method: VOCs, OXY & TPHG by GC/MS EPA 5035

AA Project No: A5331455
Date Received: 08/26/15
Date Reported: 09/08/15
Units: mg/kg

Date Sampled:	08/25/15	08/25/15	08/25/15	08/25/15	
Date Prepared:	08/31/15	08/31/15	08/31/15	08/31/15	
Date Analyzed:	08/31/15	09/01/15	09/01/15	09/01/15	
AA ID No:	5H26001-41	5H26001-42	5H26001-43	5H26001-44	
Client ID No:	T00426	T00427	T00428	T00429	
Matrix:	Soil	Soil	Soil	Soil	
Dilution Factor:	1	1	1	1	MRL

8260B/5035 +OXY+TPHG (EPA 8260B/5035)

Acetone	0.20	0.27	0.15	<0.050	0.050
tert-Amyl Methyl Ether (TAME)	<0.0050	<0.0050	<0.0050	<0.0050	0.0050
Benzene	<0.010	<0.010	<0.010	<0.010	0.010
Bromobenzene	<0.0050	<0.0050	<0.0050	<0.0050	0.0050
Bromochloromethane	<0.0050	<0.0050	<0.0050	<0.0050	0.0050
Bromodichloromethane	<0.0050	<0.0050	<0.0050	<0.0050	0.0050
Bromoform	<0.0050	<0.0050	<0.0050	<0.0050	0.0050
Bromomethane	<0.0050	<0.0050	<0.0050	<0.0050	0.0050
2-Butanone (MEK)	<0.050	<0.050	<0.050	<0.050	0.050
tert-Butyl alcohol (TBA)	<0.020	<0.020	<0.020	<0.020	0.020
sec-Butylbenzene	<0.0050	<0.0050	<0.0050	<0.0050	0.0050
tert-Butylbenzene	<0.0050	<0.0050	<0.0050	<0.0050	0.0050
n-Butylbenzene	<0.0050	<0.0050	<0.0050	<0.0050	0.0050
Carbon Disulfide	<0.0050	<0.0050	<0.0050	<0.0050	0.0050
Carbon Tetrachloride	<0.0050	<0.0050	<0.0050	<0.0050	0.0050
Chlorobenzene	<0.0050	<0.0050	<0.0050	<0.0050	0.0050
Chloroethane	<0.0050	<0.0050	<0.0050	<0.0050	0.0050
Chloroform	<0.0050	<0.0050	<0.0050	<0.0050	0.0050
Chloromethane	<0.0050	<0.0050	<0.0050	<0.0050	0.0050
2-Chlorotoluene	<0.0050	<0.0050	<0.0050	<0.0050	0.0050
4-Chlorotoluene	<0.0050	<0.0050	<0.0050	<0.0050	0.0050
1,2-Dibromo-3-chloropropane	<0.010	<0.010	<0.010	<0.010	0.010
Dibromochloromethane	<0.0050	<0.0050	<0.0050	<0.0050	0.0050
1,2-Dibromoethane (EDB)	<0.0050	<0.0050	<0.0050	<0.0050	0.0050
Dibromomethane	<0.0050	<0.0050	<0.0050	<0.0050	0.0050
1,4-Dichlorobenzene	<0.0050	<0.0050	<0.0050	<0.0050	0.0050
1,3-Dichlorobenzene	<0.0050	<0.0050	<0.0050	<0.0050	0.0050

Viorel Vasile
Operations Manager



LABORATORY ANALYSIS RESULTS

Client: The Source Group, Inc. (SH)
Project No: 04-NDLA-007
Project Name: DFSP Norwalk Soil Remediation
Method: VOCs, OXY & TPHG by GC/MS EPA 5035

AA Project No: A5331455
Date Received: 08/26/15
Date Reported: 09/08/15
Units: mg/kg

Date Sampled:	08/25/15	08/25/15	08/25/15	08/25/15	
Date Prepared:	08/31/15	08/31/15	08/31/15	08/31/15	
Date Analyzed:	08/31/15	09/01/15	09/01/15	09/01/15	
AA ID No:	5H26001-41	5H26001-42	5H26001-43	5H26001-44	
Client ID No:	T00426	T00427	T00428	T00429	
Matrix:	Soil	Soil	Soil	Soil	
Dilution Factor:	1	1	1	1	MRL

8260B/5035 +OXY+TPHG (EPA 8260B/5035) (continued)

1,2-Dichlorobenzene	<0.0050	<0.0050	<0.0050	<0.0050	0.0050
Dichlorodifluoromethane (R12)	<0.0050	<0.0050	<0.0050	<0.0050	0.0050
1,1-Dichloroethane	<0.0050	<0.0050	<0.0050	<0.0050	0.0050
1,2-Dichloroethane (EDC)	<0.0050	<0.0050	<0.0050	<0.0050	0.0050
trans-1,2-Dichloroethylene	<0.0050	<0.0050	<0.0050	<0.0050	0.0050
cis-1,2-Dichloroethylene	<0.0050	<0.0050	<0.0050	<0.0050	0.0050
1,1-Dichloroethylene	<0.0050	<0.0050	<0.0050	<0.0050	0.0050
2,2-Dichloropropane	<0.0050	<0.0050	<0.0050	<0.0050	0.0050
1,3-Dichloropropane	<0.0050	<0.0050	<0.0050	<0.0050	0.0050
1,2-Dichloropropane	<0.0050	<0.0050	<0.0050	<0.0050	0.0050
trans-1,3-Dichloropropylene	<0.0050	<0.0050	<0.0050	<0.0050	0.0050
1,1-Dichloropropylene	<0.0050	<0.0050	<0.0050	<0.0050	0.0050
cis-1,3-Dichloropropylene	<0.0050	<0.0050	<0.0050	<0.0050	0.0050
Diisopropyl ether (DIPE)	<0.0050	<0.0050	<0.0050	<0.0050	0.0050
Ethylbenzene	<0.0020	<0.0020	<0.0020	<0.0020	0.0020
Ethyl-tert-Butyl Ether (ETBE)	<0.0050	<0.0050	<0.0050	<0.0050	0.0050
Gasoline Range Organics (GRO)	<0.50	<0.50	1.0	<0.50	0.50
Hexachlorobutadiene	<0.010	<0.010	<0.010	<0.010	0.010
2-Hexanone (MBK)	<0.050	<0.050	<0.050	<0.050	0.050
Isopropylbenzene	<0.0050	<0.0050	<0.0050	<0.0050	0.0050
4-Isopropyltoluene	<0.0050	<0.0050	<0.0050	<0.0050	0.0050
Methyl-tert-Butyl Ether (MTBE)	<0.0050	<0.0050	<0.0050	<0.0050	0.0050
Methylene Chloride	<0.050	<0.050	<0.050	<0.050	0.050
4-Methyl-2-pentanone (MIBK)	<0.050	<0.050	<0.050	<0.050	0.050
Naphthalene	<0.010	<0.010	<0.010	<0.010	0.010
n-Propylbenzene	<0.0050	<0.0050	<0.0050	<0.0050	0.0050

Viorel Vasile
Operations Manager



LABORATORY ANALYSIS RESULTS

Client: The Source Group, Inc. (SH)
 Project No: 04-NDLA-007
 Project Name: DFSP Norwalk Soil Remediation
 Method: VOCs, OXY & TPHG by GC/MS EPA 5035

AA Project No: A5331455
 Date Received: 08/26/15
 Date Reported: 09/08/15
 Units: mg/kg

Date Sampled:	08/25/15	08/25/15	08/25/15	08/25/15	
Date Prepared:	08/31/15	08/31/15	08/31/15	08/31/15	
Date Analyzed:	08/31/15	09/01/15	09/01/15	09/01/15	
AA ID No:	5H26001-41	5H26001-42	5H26001-43	5H26001-44	
Client ID No:	T00426	T00427	T00428	T00429	
Matrix:	Soil	Soil	Soil	Soil	
Dilution Factor:	1	1	1	1	MRL

8260B/5035 +OXY+TPHG (EPA 8260B/5035) (continued)

Styrene	<0.0050	<0.0050	<0.0050	<0.0050	0.0050
1,1,1,2-Tetrachloroethane	<0.0050	<0.0050	<0.0050	<0.0050	0.0050
1,1,2,2-Tetrachloroethane	<0.0050	<0.0050	<0.0050	<0.0050	0.0050
Tetrachloroethylene (PCE)	<0.0050	<0.0050	<0.0050	<0.0050	0.0050
Toluene	0.0022	<0.0020	0.0025	0.0035	0.0020
1,2,4-Trichlorobenzene	<0.0050	<0.0050	<0.0050	<0.0050	0.0050
1,2,3-Trichlorobenzene	<0.0050	<0.0050	<0.0050	<0.0050	0.0050
1,1,2-Trichloroethane	<0.0050	<0.0050	<0.0050	<0.0050	0.0050
1,1,1-Trichloroethane	<0.0050	<0.0050	<0.0050	<0.0050	0.0050
Trichloroethylene (TCE)	<0.0050	<0.0050	<0.0050	<0.0050	0.0050
Trichlorofluoromethane (R11)	<0.0050	<0.0050	<0.0050	<0.0050	0.0050
1,2,3-Trichloropropane	<0.0050	<0.0050	<0.0050	<0.0050	0.0050
1,1,2-Trichloro-1,2,2-trifluoroethane (R113)	<0.0050	<0.0050	<0.0050	<0.0050	0.0050
1,3,5-Trimethylbenzene	<0.0050	<0.0050	<0.0050	<0.0050	0.0050
1,2,4-Trimethylbenzene	<0.0050	<0.0050	<0.0050	<0.0050	0.0050
Vinyl chloride	<0.0050	<0.0050	<0.0050	<0.0050	0.0050
o-Xylene	<0.0020	<0.0020	<0.0020	<0.0020	0.0020
m,p-Xylenes	<0.0020	0.0022	<0.0020	0.0022	0.0020

Surrogates

					<u>%REC Limits</u>
4-Bromofluorobenzene	110%	117%	117%	126%	70-140
Dibromofluoromethane	128%	128%	129%	127%	70-140
Toluene-d8	107%	112%	115%	120%	70-140

Viorel Vasile
 Operations Manager



LABORATORY ANALYSIS RESULTS

Client: The Source Group, Inc. (SH)
Project No: 04-NDLA-007
Project Name: DFSP Norwalk Soil Remediation
Method: VOCs, OXY & TPHG by GC/MS EPA 5035

AA Project No: A5331455
Date Received: 08/26/15
Date Reported: 09/08/15
Units: mg/kg

Date Sampled:	08/25/15	08/25/15	08/25/15	08/25/15	
Date Prepared:	08/31/15	08/31/15	08/31/15	08/31/15	
Date Analyzed:	09/01/15	09/01/15	09/01/15	09/01/15	
AA ID No:	5H26001-45	5H26001-46	5H26001-47	5H26001-48	
Client ID No:	T00430	T00431	T00432	T00433	
Matrix:	Soil	Soil	Soil	Soil	
Dilution Factor:	1	1	1	1	MRL

8260B/5035 +OXY+TPHG (EPA 8260B/5035)

Acetone	0.067	0.17	0.34	<0.050	0.050
tert-Amyl Methyl Ether (TAME)	<0.0050	<0.0050	<0.0050	<0.0050	0.0050
Benzene	<0.010	<0.010	<0.010	<0.010	0.010
Bromobenzene	<0.0050	<0.0050	<0.0050	<0.0050	0.0050
Bromochloromethane	<0.0050	<0.0050	<0.0050	<0.0050	0.0050
Bromodichloromethane	<0.0050	<0.0050	<0.0050	<0.0050	0.0050
Bromoform	<0.0050	<0.0050	<0.0050	<0.0050	0.0050
Bromomethane	<0.0050	<0.0050	<0.0050	<0.0050	0.0050
2-Butanone (MEK)	<0.050	<0.050	<0.050	<0.050	0.050
tert-Butyl alcohol (TBA)	<0.020	<0.020	<0.020	<0.020	0.020
sec-Butylbenzene	<0.0050	<0.0050	<0.0050	<0.0050	0.0050
tert-Butylbenzene	<0.0050	<0.0050	<0.0050	<0.0050	0.0050
n-Butylbenzene	<0.0050	<0.0050	<0.0050	<0.0050	0.0050
Carbon Disulfide	<0.0050	<0.0050	<0.0050	<0.0050	0.0050
Carbon Tetrachloride	<0.0050	<0.0050	<0.0050	<0.0050	0.0050
Chlorobenzene	<0.0050	<0.0050	<0.0050	<0.0050	0.0050
Chloroethane	<0.0050	<0.0050	<0.0050	<0.0050	0.0050
Chloroform	<0.0050	<0.0050	<0.0050	<0.0050	0.0050
Chloromethane	<0.0050	<0.0050	<0.0050	<0.0050	0.0050
2-Chlorotoluene	<0.0050	<0.0050	<0.0050	<0.0050	0.0050
4-Chlorotoluene	<0.0050	<0.0050	<0.0050	<0.0050	0.0050
1,2-Dibromo-3-chloropropane	<0.010	<0.010	<0.010	<0.010	0.010
Dibromochloromethane	<0.0050	<0.0050	<0.0050	<0.0050	0.0050
1,2-Dibromoethane (EDB)	<0.0050	<0.0050	<0.0050	<0.0050	0.0050
Dibromomethane	<0.0050	<0.0050	<0.0050	<0.0050	0.0050
1,4-Dichlorobenzene	<0.0050	<0.0050	<0.0050	<0.0050	0.0050
1,3-Dichlorobenzene	<0.0050	<0.0050	<0.0050	<0.0050	0.0050

Viorel Vasile
Operations Manager



LABORATORY ANALYSIS RESULTS

Client: The Source Group, Inc. (SH)
Project No: 04-NDLA-007
Project Name: DFSP Norwalk Soil Remediation
Method: VOCs, OXY & TPHG by GC/MS EPA 5035

AA Project No: A5331455
Date Received: 08/26/15
Date Reported: 09/08/15
Units: mg/kg

Date Sampled:	08/25/15	08/25/15	08/25/15	08/25/15	
Date Prepared:	08/31/15	08/31/15	08/31/15	08/31/15	
Date Analyzed:	09/01/15	09/01/15	09/01/15	09/01/15	
AA ID No:	5H26001-45	5H26001-46	5H26001-47	5H26001-48	
Client ID No:	T00430	T00431	T00432	T00433	
Matrix:	Soil	Soil	Soil	Soil	
Dilution Factor:	1	1	1	1	MRL

8260B/5035 +OXY+TPHG (EPA 8260B/5035) (continued)

1,2-Dichlorobenzene	<0.0050	<0.0050	<0.0050	<0.0050	0.0050
Dichlorodifluoromethane (R12)	<0.0050	<0.0050	<0.0050	<0.0050	0.0050
1,1-Dichloroethane	<0.0050	<0.0050	<0.0050	<0.0050	0.0050
1,2-Dichloroethane (EDC)	<0.0050	<0.0050	<0.0050	<0.0050	0.0050
trans-1,2-Dichloroethylene	<0.0050	<0.0050	<0.0050	<0.0050	0.0050
cis-1,2-Dichloroethylene	<0.0050	<0.0050	<0.0050	<0.0050	0.0050
1,1-Dichloroethylene	<0.0050	<0.0050	<0.0050	<0.0050	0.0050
2,2-Dichloropropane	<0.0050	<0.0050	<0.0050	<0.0050	0.0050
1,3-Dichloropropane	<0.0050	<0.0050	<0.0050	<0.0050	0.0050
1,2-Dichloropropane	<0.0050	<0.0050	<0.0050	<0.0050	0.0050
trans-1,3-Dichloropropylene	<0.0050	<0.0050	<0.0050	<0.0050	0.0050
1,1-Dichloropropylene	<0.0050	<0.0050	<0.0050	<0.0050	0.0050
cis-1,3-Dichloropropylene	<0.0050	<0.0050	<0.0050	<0.0050	0.0050
Diisopropyl ether (DIPE)	<0.0050	<0.0050	<0.0050	<0.0050	0.0050
Ethylbenzene	<0.0020	<0.0020	<0.0020	<0.0020	0.0020
Ethyl-tert-Butyl Ether (ETBE)	<0.0050	<0.0050	<0.0050	<0.0050	0.0050
Gasoline Range Organics (GRO)	<0.50	<0.50	<0.50	<0.50	0.50
Hexachlorobutadiene	<0.010	<0.010	<0.010	<0.010	0.010
2-Hexanone (MBK)	<0.050	<0.050	<0.050	<0.050	0.050
Isopropylbenzene	<0.0050	<0.0050	<0.0050	<0.0050	0.0050
4-Isopropyltoluene	<0.0050	<0.0050	<0.0050	<0.0050	0.0050
Methyl-tert-Butyl Ether (MTBE)	<0.0050	<0.0050	<0.0050	<0.0050	0.0050
Methylene Chloride	<0.050	<0.050	<0.050	<0.050	0.050
4-Methyl-2-pentanone (MIBK)	<0.050	<0.050	<0.050	<0.050	0.050
Naphthalene	<0.010	<0.010	<0.010	<0.010	0.010
n-Propylbenzene	<0.0050	<0.0050	<0.0050	<0.0050	0.0050

Viorel Vasile
Operations Manager



LABORATORY ANALYSIS RESULTS

Client: The Source Group, Inc. (SH)
Project No: 04-NDLA-007
Project Name: DFSP Norwalk Soil Remediation
Method: VOCs, OXY & TPHG by GC/MS EPA 5035

AA Project No: A5331455
Date Received: 08/26/15
Date Reported: 09/08/15
Units: mg/kg

Date Sampled:	08/25/15	08/25/15	08/25/15	08/25/15	
Date Prepared:	08/31/15	08/31/15	08/31/15	08/31/15	
Date Analyzed:	09/01/15	09/01/15	09/01/15	09/01/15	
AA ID No:	5H26001-45	5H26001-46	5H26001-47	5H26001-48	
Client ID No:	T00430	T00431	T00432	T00433	
Matrix:	Soil	Soil	Soil	Soil	
Dilution Factor:	1	1	1	1	MRL

8260B/5035 +OXY+TPHG (EPA 8260B/5035) (continued)

Styrene	<0.0050	<0.0050	<0.0050	<0.0050	0.0050
1,1,1,2-Tetrachloroethane	<0.0050	<0.0050	<0.0050	<0.0050	0.0050
1,1,2,2-Tetrachloroethane	<0.0050	<0.0050	<0.0050	<0.0050	0.0050
Tetrachloroethylene (PCE)	<0.0050	<0.0050	<0.0050	<0.0050	0.0050
Toluene	0.0032	0.0033	0.0022	<0.0020	0.0020
1,2,4-Trichlorobenzene	<0.0050	<0.0050	<0.0050	<0.0050	0.0050
1,2,3-Trichlorobenzene	<0.0050	<0.0050	<0.0050	<0.0050	0.0050
1,1,2-Trichloroethane	<0.0050	<0.0050	<0.0050	<0.0050	0.0050
1,1,1-Trichloroethane	<0.0050	<0.0050	<0.0050	<0.0050	0.0050
Trichloroethylene (TCE)	<0.0050	<0.0050	<0.0050	<0.0050	0.0050
Trichlorofluoromethane (R11)	<0.0050	<0.0050	<0.0050	<0.0050	0.0050
1,2,3-Trichloropropane	<0.0050	<0.0050	<0.0050	<0.0050	0.0050
1,1,2-Trichloro-1,2,2-trifluoroethane (R113)	<0.0050	<0.0050	<0.0050	<0.0050	0.0050
1,3,5-Trimethylbenzene	<0.0050	<0.0050	<0.0050	<0.0050	0.0050
1,2,4-Trimethylbenzene	<0.0050	<0.0050	<0.0050	<0.0050	0.0050
Vinyl chloride	<0.0050	<0.0050	<0.0050	<0.0050	0.0050
o-Xylene	<0.0020	<0.0020	<0.0020	<0.0020	0.0020
m,p-Xylenes	0.0031	<0.0020	<0.0020	<0.0020	0.0020

Surrogates

					%REC Limits
4-Bromofluorobenzene	129%	82%	67% [6]	127%	70-140
Dibromofluoromethane	129%	137%	134%	129%	70-140
Toluene-d8	123%	119%	110%	118%	70-140

Viorel Vasile
Operations Manager



LABORATORY ANALYSIS RESULTS

Client: The Source Group, Inc. (SH)
Project No: 04-NDLA-007
Project Name: DFSP Norwalk Soil Remediation
Method: VOCs, OXY & TPHG by GC/MS EPA 5035

AA Project No: A5331455
Date Received: 08/26/15
Date Reported: 09/08/15
Units: mg/kg

Date Sampled:	08/25/15	08/25/15	08/25/15	08/25/15	
Date Prepared:	08/31/15	08/31/15	08/31/15	08/31/15	
Date Analyzed:	09/01/15	09/01/15	08/31/15	08/31/15	
AA ID No:	5H26001-49	5H26001-50	5H26001-51	5H26001-52	
Client ID No:	T00434	T00435	T00436	T00437	
Matrix:	Soil	Soil	Soil	Soil	
Dilution Factor:	1	1	1	1	MRL

8260B/5035 +OXY+TPHG (EPA 8260B/5035)

Acetone	<0.050	0.22 [4]	<0.050	0.14	0.050
tert-Amyl Methyl Ether (TAME)	<0.0050	<0.0050	<0.0050	<0.0050	0.0050
Benzene	<0.010	<0.010	<0.010	<0.010	0.010
Bromobenzene	<0.0050	<0.0050	<0.0050	<0.0050	0.0050
Bromochloromethane	<0.0050	<0.0050	<0.0050	<0.0050	0.0050
Bromodichloromethane	<0.0050	<0.0050	<0.0050	<0.0050	0.0050
Bromoform	<0.0050	<0.0050	<0.0050	<0.0050	0.0050
Bromomethane	<0.0050	<0.0050	<0.0050	<0.0050	0.0050
2-Butanone (MEK)	<0.050	<0.050	<0.050	<0.050	0.050
tert-Butyl alcohol (TBA)	<0.020	<0.020	<0.020	0.029	0.020
sec-Butylbenzene	<0.0050	<0.0050	<0.0050	<0.0050	0.0050
tert-Butylbenzene	<0.0050	<0.0050	<0.0050	<0.0050	0.0050
n-Butylbenzene	<0.0050	<0.0050	<0.0050	<0.0050	0.0050
Carbon Disulfide	<0.0050	<0.0050	<0.0050	<0.0050	0.0050
Carbon Tetrachloride	<0.0050	<0.0050	<0.0050	<0.0050	0.0050
Chlorobenzene	<0.0050	<0.0050	<0.0050	<0.0050	0.0050
Chloroethane	<0.0050	<0.0050	<0.0050	<0.0050	0.0050
Chloroform	<0.0050	<0.0050	<0.0050	<0.0050	0.0050
Chloromethane	<0.0050	<0.0050	<0.0050	<0.0050	0.0050
2-Chlorotoluene	<0.0050	<0.0050	<0.0050	<0.0050	0.0050
4-Chlorotoluene	<0.0050	<0.0050	<0.0050	<0.0050	0.0050
1,2-Dibromo-3-chloropropane	<0.010	<0.010	<0.010	<0.010	0.010
Dibromochloromethane	<0.0050	<0.0050	<0.0050	<0.0050	0.0050
1,2-Dibromoethane (EDB)	<0.0050	<0.0050	<0.0050	<0.0050	0.0050
Dibromomethane	<0.0050	<0.0050	<0.0050	<0.0050	0.0050
1,4-Dichlorobenzene	<0.0050	<0.0050	<0.0050	<0.0050	0.0050
1,3-Dichlorobenzene	<0.0050	<0.0050	<0.0050	<0.0050	0.0050

Viorel Vasile
Operations Manager



LABORATORY ANALYSIS RESULTS

Client: The Source Group, Inc. (SH)
Project No: 04-NDLA-007
Project Name: DFSP Norwalk Soil Remediation
Method: VOCs, OXY & TPHG by GC/MS EPA 5035

AA Project No: A5331455
Date Received: 08/26/15
Date Reported: 09/08/15
Units: mg/kg

Date Sampled:	08/25/15	08/25/15	08/25/15	08/25/15	
Date Prepared:	08/31/15	08/31/15	08/31/15	08/31/15	
Date Analyzed:	09/01/15	09/01/15	08/31/15	08/31/15	
AA ID No:	5H26001-49	5H26001-50	5H26001-51	5H26001-52	
Client ID No:	T00434	T00435	T00436	T00437	
Matrix:	Soil	Soil	Soil	Soil	
Dilution Factor:	1	1	1	1	MRL

8260B/5035 +OXY+TPHG (EPA 8260B/5035) (continued)

1,2-Dichlorobenzene	<0.0050	<0.0050	<0.0050	<0.0050	0.0050
Dichlorodifluoromethane (R12)	<0.0050	<0.0050	<0.0050	<0.0050	0.0050
1,1-Dichloroethane	<0.0050	<0.0050	<0.0050	<0.0050	0.0050
1,2-Dichloroethane (EDC)	<0.0050	<0.0050	<0.0050	<0.0050	0.0050
trans-1,2-Dichloroethylene	<0.0050	<0.0050	<0.0050	<0.0050	0.0050
cis-1,2-Dichloroethylene	<0.0050	<0.0050	<0.0050	<0.0050	0.0050
1,1-Dichloroethylene	<0.0050	<0.0050	<0.0050	<0.0050	0.0050
2,2-Dichloropropane	<0.0050	<0.0050	<0.0050	<0.0050	0.0050
1,3-Dichloropropane	<0.0050	<0.0050	<0.0050	<0.0050	0.0050
1,2-Dichloropropane	<0.0050	<0.0050	<0.0050	<0.0050	0.0050
trans-1,3-Dichloropropylene	<0.0050	<0.0050	<0.0050	<0.0050	0.0050
1,1-Dichloropropylene	<0.0050	<0.0050	<0.0050	<0.0050	0.0050
cis-1,3-Dichloropropylene	<0.0050	<0.0050	<0.0050	<0.0050	0.0050
Diisopropyl ether (DIPE)	<0.0050	<0.0050	<0.0050	<0.0050	0.0050
Ethylbenzene	<0.0020	<0.0020	<0.0020	<0.0020	0.0020
Ethyl-tert-Butyl Ether (ETBE)	<0.0050	<0.0050	<0.0050	<0.0050	0.0050
Gasoline Range Organics (GRO)	<0.50	1.8	<0.50	<0.50	0.50
Hexachlorobutadiene	<0.010	<0.010	<0.010	<0.010	0.010
2-Hexanone (MBK)	<0.050	<0.050	<0.050	<0.050	0.050
Isopropylbenzene	<0.0050	<0.0050	<0.0050	<0.0050	0.0050
4-Isopropyltoluene	<0.0050	<0.0050	<0.0050	<0.0050	0.0050
Methyl-tert-Butyl Ether (MTBE)	<0.0050	<0.0050	<0.0050	<0.0050	0.0050
Methylene Chloride	<0.050	<0.050	<0.050	<0.050	0.050
4-Methyl-2-pentanone (MIBK)	<0.050	<0.050	<0.050	<0.050	0.050
Naphthalene	<0.010	<0.010	<0.010	<0.010	0.010
n-Propylbenzene	<0.0050	<0.0050	<0.0050	<0.0050	0.0050

Viorel Vasile
Operations Manager



LABORATORY ANALYSIS RESULTS

Client: The Source Group, Inc. (SH)
 Project No: 04-NDLA-007
 Project Name: DFSP Norwalk Soil Remediation
 Method: VOCs, OXY & TPHG by GC/MS EPA 5035

AA Project No: A5331455
 Date Received: 08/26/15
 Date Reported: 09/08/15
 Units: mg/kg

Date Sampled:	08/25/15	08/25/15	08/25/15	08/25/15	
Date Prepared:	08/31/15	08/31/15	08/31/15	08/31/15	
Date Analyzed:	09/01/15	09/01/15	08/31/15	08/31/15	
AA ID No:	5H26001-49	5H26001-50	5H26001-51	5H26001-52	
Client ID No:	T00434	T00435	T00436	T00437	
Matrix:	Soil	Soil	Soil	Soil	
Dilution Factor:	1	1	1	1	MRL

8260B/5035 +OXY+TPHG (EPA 8260B/5035) (continued)

Styrene	<0.0050	<0.0050	<0.0050	<0.0050	0.0050
1,1,1,2-Tetrachloroethane	<0.0050	<0.0050	<0.0050	<0.0050	0.0050
1,1,2,2-Tetrachloroethane	<0.0050	<0.0050	<0.0050	<0.0050	0.0050
Tetrachloroethylene (PCE)	<0.0050	<0.0050	<0.0050	<0.0050	0.0050
Toluene	0.0025	0.0025	<0.0020	<0.0020	0.0020
1,2,4-Trichlorobenzene	<0.0050	<0.0050	<0.0050	<0.0050	0.0050
1,2,3-Trichlorobenzene	<0.0050	<0.0050	<0.0050	<0.0050	0.0050
1,1,2-Trichloroethane	<0.0050	<0.0050	<0.0050	<0.0050	0.0050
1,1,1-Trichloroethane	<0.0050	<0.0050	<0.0050	<0.0050	0.0050
Trichloroethylene (TCE)	<0.0050	<0.0050	<0.0050	<0.0050	0.0050
Trichlorofluoromethane (R11)	<0.0050	<0.0050	<0.0050	<0.0050	0.0050
1,2,3-Trichloropropane	<0.0050	<0.0050	<0.0050	<0.0050	0.0050
1,1,2-Trichloro-1,2,2-trifluoroethane (R113)	<0.0050	<0.0050	<0.0050	<0.0050	0.0050
1,3,5-Trimethylbenzene	<0.0050	<0.0050	<0.0050	<0.0050	0.0050
1,2,4-Trimethylbenzene	<0.0050	<0.0050	<0.0050	<0.0050	0.0050
Vinyl chloride	<0.0050	<0.0050	<0.0050	<0.0050	0.0050
o-Xylene	<0.0020	<0.0020	<0.0020	<0.0020	0.0020
m,p-Xylenes	<0.0020	<0.0020	<0.0020	<0.0020	0.0020

Surrogates

					%REC Limits
4-Bromofluorobenzene	139%	81%	108%	112%	70-140
Dibromofluoromethane	133%	133%	124%	123%	70-140
Toluene-d8	125%	116%	105%	100%	70-140

Viorel Vasile
 Operations Manager



LABORATORY ANALYSIS RESULTS

Client: The Source Group, Inc. (SH)
Project No: 04-NDLA-007
Project Name: DFSP Norwalk Soil Remediation
Method: VOCs, OXY & TPHG by GC/MS EPA 5035

AA Project No: A5331455
Date Received: 08/26/15
Date Reported: 09/08/15
Units: mg/kg

Date Sampled:	08/25/15	08/25/15	08/25/15	08/25/15	
Date Prepared:	08/31/15	08/31/15	08/31/15	08/31/15	
Date Analyzed:	08/31/15	08/31/15	08/31/15	08/31/15	
AA ID No:	5H26001-53	5H26001-54	5H26001-55	5H26001-56	
Client ID No:	T00438	T00439	T00440	T00441	
Matrix:	Soil	Soil	Soil	Soil	
Dilution Factor:	1	1	1	1	MRL

8260B/5035 +OXY+TPHG (EPA 8260B/5035)

Acetone	<0.050	<0.050	<0.050	<0.050	0.050
tert-Amyl Methyl Ether (TAME)	<0.0050	<0.0050	<0.0050	<0.0050	0.0050
Benzene	<0.010	<0.010	<0.010	<0.010	0.010
Bromobenzene	<0.0050	<0.0050	<0.0050	<0.0050	0.0050
Bromochloromethane	<0.0050	<0.0050	<0.0050	<0.0050	0.0050
Bromodichloromethane	<0.0050	<0.0050	<0.0050	<0.0050	0.0050
Bromoform	<0.0050	<0.0050	<0.0050	<0.0050	0.0050
Bromomethane	<0.0050	<0.0050	<0.0050	<0.0050	0.0050
2-Butanone (MEK)	<0.050	<0.050	<0.050	<0.050	0.050
tert-Butyl alcohol (TBA)	<0.020	<0.020	<0.020	<0.020	0.020
sec-Butylbenzene	<0.0050	<0.0050	<0.0050	<0.0050	0.0050
tert-Butylbenzene	<0.0050	<0.0050	<0.0050	<0.0050	0.0050
n-Butylbenzene	<0.0050	<0.0050	<0.0050	<0.0050	0.0050
Carbon Disulfide	<0.0050	<0.0050	<0.0050	<0.0050	0.0050
Carbon Tetrachloride	<0.0050	<0.0050	<0.0050	<0.0050	0.0050
Chlorobenzene	<0.0050	<0.0050	<0.0050	<0.0050	0.0050
Chloroethane	<0.0050	<0.0050	<0.0050	<0.0050	0.0050
Chloroform	<0.0050	<0.0050	<0.0050	<0.0050	0.0050
Chloromethane	<0.0050	<0.0050	<0.0050	<0.0050	0.0050
2-Chlorotoluene	<0.0050	<0.0050	<0.0050	<0.0050	0.0050
4-Chlorotoluene	<0.0050	<0.0050	<0.0050	<0.0050	0.0050
1,2-Dibromo-3-chloropropane	<0.010	<0.010	<0.010	<0.010	0.010
Dibromochloromethane	<0.0050	<0.0050	<0.0050	<0.0050	0.0050
1,2-Dibromoethane (EDB)	<0.0050	<0.0050	<0.0050	<0.0050	0.0050
Dibromomethane	<0.0050	<0.0050	<0.0050	<0.0050	0.0050
1,4-Dichlorobenzene	<0.0050	<0.0050	<0.0050	<0.0050	0.0050
1,3-Dichlorobenzene	<0.0050	<0.0050	<0.0050	<0.0050	0.0050

Viorel Vasile
Operations Manager



LABORATORY ANALYSIS RESULTS

Client: The Source Group, Inc. (SH)
Project No: 04-NDLA-007
Project Name: DFSP Norwalk Soil Remediation
Method: VOCs, OXY & TPHG by GC/MS EPA 5035

AA Project No: A5331455
Date Received: 08/26/15
Date Reported: 09/08/15
Units: mg/kg

Date Sampled:	08/25/15	08/25/15	08/25/15	08/25/15	
Date Prepared:	08/31/15	08/31/15	08/31/15	08/31/15	
Date Analyzed:	08/31/15	08/31/15	08/31/15	08/31/15	
AA ID No:	5H26001-53	5H26001-54	5H26001-55	5H26001-56	
Client ID No:	T00438	T00439	T00440	T00441	
Matrix:	Soil	Soil	Soil	Soil	
Dilution Factor:	1	1	1	1	MRL

8260B/5035 +OXY+TPHG (EPA 8260B/5035) (continued)

1,2-Dichlorobenzene	<0.0050	<0.0050	<0.0050	<0.0050	0.0050
Dichlorodifluoromethane (R12)	<0.0050	<0.0050	<0.0050	<0.0050	0.0050
1,1-Dichloroethane	<0.0050	<0.0050	<0.0050	<0.0050	0.0050
1,2-Dichloroethane (EDC)	<0.0050	<0.0050	<0.0050	<0.0050	0.0050
trans-1,2-Dichloroethylene	<0.0050	<0.0050	<0.0050	<0.0050	0.0050
cis-1,2-Dichloroethylene	<0.0050	<0.0050	<0.0050	<0.0050	0.0050
1,1-Dichloroethylene	<0.0050	<0.0050	<0.0050	<0.0050	0.0050
2,2-Dichloropropane	<0.0050	<0.0050	<0.0050	<0.0050	0.0050
1,3-Dichloropropane	<0.0050	<0.0050	<0.0050	<0.0050	0.0050
1,2-Dichloropropane	<0.0050	<0.0050	<0.0050	<0.0050	0.0050
trans-1,3-Dichloropropylene	<0.0050	<0.0050	<0.0050	<0.0050	0.0050
1,1-Dichloropropylene	<0.0050	<0.0050	<0.0050	<0.0050	0.0050
cis-1,3-Dichloropropylene	<0.0050	<0.0050	<0.0050	<0.0050	0.0050
Diisopropyl ether (DIPE)	<0.0050	<0.0050	<0.0050	<0.0050	0.0050
Ethylbenzene	<0.0020	<0.0020	<0.0020	<0.0020	0.0020
Ethyl-tert-Butyl Ether (ETBE)	<0.0050	<0.0050	<0.0050	<0.0050	0.0050
Gasoline Range Organics (GRO)	<0.50	<0.50	<0.50	<0.50	0.50
Hexachlorobutadiene	<0.010	<0.010	<0.010	<0.010	0.010
2-Hexanone (MBK)	<0.050	<0.050	<0.050	<0.050	0.050
Isopropylbenzene	<0.0050	<0.0050	<0.0050	<0.0050	0.0050
4-Isopropyltoluene	<0.0050	<0.0050	<0.0050	<0.0050	0.0050
Methyl-tert-Butyl Ether (MTBE)	<0.0050	<0.0050	<0.0050	<0.0050	0.0050
Methylene Chloride	<0.050	<0.050	<0.050	<0.050	0.050
4-Methyl-2-pentanone (MIBK)	<0.050	<0.050	<0.050	<0.050	0.050
Naphthalene	<0.010	<0.010	<0.010	<0.010	0.010
n-Propylbenzene	<0.0050	<0.0050	<0.0050	<0.0050	0.0050

Viorel Vasile
Operations Manager



LABORATORY ANALYSIS RESULTS

Client: The Source Group, Inc. (SH)
Project No: 04-NDLA-007
Project Name: DFSP Norwalk Soil Remediation
Method: VOCs, OXY & TPHG by GC/MS EPA 5035

AA Project No: A5331455
Date Received: 08/26/15
Date Reported: 09/08/15
Units: mg/kg

Date Sampled:	08/25/15	08/25/15	08/25/15	08/25/15	
Date Prepared:	08/31/15	08/31/15	08/31/15	08/31/15	
Date Analyzed:	08/31/15	08/31/15	08/31/15	08/31/15	
AA ID No:	5H26001-53	5H26001-54	5H26001-55	5H26001-56	
Client ID No:	T00438	T00439	T00440	T00441	
Matrix:	Soil	Soil	Soil	Soil	
Dilution Factor:	1	1	1	1	MRL

8260B/5035 +OXY+TPHG (EPA 8260B/5035) (continued)

Styrene	<0.0050	<0.0050	<0.0050	<0.0050	0.0050
1,1,1,2-Tetrachloroethane	<0.0050	<0.0050	<0.0050	<0.0050	0.0050
1,1,2,2-Tetrachloroethane	<0.0050	<0.0050	<0.0050	<0.0050	0.0050
Tetrachloroethylene (PCE)	<0.0050	<0.0050	<0.0050	<0.0050	0.0050
Toluene	<0.0020	<0.0020	<0.0020	<0.0020	0.0020
1,2,4-Trichlorobenzene	<0.0050	<0.0050	<0.0050	<0.0050	0.0050
1,2,3-Trichlorobenzene	<0.0050	<0.0050	<0.0050	<0.0050	0.0050
1,1,2-Trichloroethane	<0.0050	<0.0050	<0.0050	<0.0050	0.0050
1,1,1-Trichloroethane	<0.0050	<0.0050	<0.0050	<0.0050	0.0050
Trichloroethylene (TCE)	<0.0050	<0.0050	<0.0050	<0.0050	0.0050
Trichlorofluoromethane (R11)	<0.0050	<0.0050	<0.0050	<0.0050	0.0050
1,2,3-Trichloropropane	<0.0050	<0.0050	<0.0050	<0.0050	0.0050
1,1,2-Trichloro-1,2,2-trifluoroethane (R113)	<0.0050	<0.0050	<0.0050	<0.0050	0.0050
1,3,5-Trimethylbenzene	<0.0050	<0.0050	<0.0050	<0.0050	0.0050
1,2,4-Trimethylbenzene	<0.0050	<0.0050	<0.0050	<0.0050	0.0050
Vinyl chloride	<0.0050	<0.0050	<0.0050	<0.0050	0.0050
o-Xylene	<0.0020	<0.0020	<0.0020	<0.0020	0.0020
m,p-Xylenes	<0.0020	<0.0020	<0.0020	<0.0020	0.0020

Surrogates

					%REC Limits
4-Bromofluorobenzene	114%	119%	115%	118%	70-140
Dibromofluoromethane	123%	130%	129%	135%	70-140
Toluene-d8	105%	107%	104%	109%	70-140

Viorel Vasile
Operations Manager



LABORATORY ANALYSIS RESULTS

Client: The Source Group, Inc. (SH)
Project No: 04-NDLA-007
Project Name: DFSP Norwalk Soil Remediation
Method: VOCs, OXY & TPHG by GC/MS EPA 5035

AA Project No: A5331455
Date Received: 08/26/15
Date Reported: 09/08/15
Units: mg/kg

Date Sampled:	08/25/15	08/25/15	08/25/15	08/25/15	
Date Prepared:	08/31/15	08/31/15	08/31/15	08/31/15	
Date Analyzed:	08/31/15	08/31/15	08/31/15	08/31/15	
AA ID No:	5H26001-57	5H26001-58	5H26001-59	5H26001-60	
Client ID No:	T00442	T00443	T00444	T00445	
Matrix:	Soil	Soil	Soil	Soil	
Dilution Factor:	1	1	1	1	MRL

8260B/5035 +OXY+TPHG (EPA 8260B/5035)

Acetone	<0.050	<0.050	<0.050	<0.050	0.050
tert-Amyl Methyl Ether (TAME)	<0.0050	<0.0050	<0.0050	<0.0050	0.0050
Benzene	<0.010	<0.010	<0.010	<0.010	0.010
Bromobenzene	<0.0050	<0.0050	<0.0050	<0.0050	0.0050
Bromochloromethane	<0.0050	<0.0050	<0.0050	<0.0050	0.0050
Bromodichloromethane	<0.0050	<0.0050	<0.0050	<0.0050	0.0050
Bromoform	<0.0050	<0.0050	<0.0050	<0.0050	0.0050
Bromomethane	<0.0050	<0.0050	<0.0050	<0.0050	0.0050
2-Butanone (MEK)	<0.050	<0.050	<0.050	<0.050	0.050
tert-Butyl alcohol (TBA)	<0.020	<0.020	<0.020	<0.020	0.020
sec-Butylbenzene	<0.0050	<0.0050	<0.0050	<0.0050	0.0050
tert-Butylbenzene	<0.0050	<0.0050	<0.0050	<0.0050	0.0050
n-Butylbenzene	<0.0050	<0.0050	<0.0050	<0.0050	0.0050
Carbon Disulfide	<0.0050	<0.0050	<0.0050	<0.0050	0.0050
Carbon Tetrachloride	<0.0050	<0.0050	<0.0050	<0.0050	0.0050
Chlorobenzene	<0.0050	<0.0050	<0.0050	<0.0050	0.0050
Chloroethane	<0.0050	<0.0050	<0.0050	<0.0050	0.0050
Chloroform	<0.0050	<0.0050	<0.0050	<0.0050	0.0050
Chloromethane	<0.0050	<0.0050	<0.0050	<0.0050	0.0050
2-Chlorotoluene	<0.0050	<0.0050	<0.0050	<0.0050	0.0050
4-Chlorotoluene	<0.0050	<0.0050	<0.0050	<0.0050	0.0050
1,2-Dibromo-3-chloropropane	<0.010	<0.010	<0.010	<0.010	0.010
Dibromochloromethane	<0.0050	<0.0050	<0.0050	<0.0050	0.0050
1,2-Dibromoethane (EDB)	<0.0050	<0.0050	<0.0050	<0.0050	0.0050
Dibromomethane	<0.0050	<0.0050	<0.0050	<0.0050	0.0050
1,4-Dichlorobenzene	<0.0050	<0.0050	<0.0050	<0.0050	0.0050
1,3-Dichlorobenzene	<0.0050	<0.0050	<0.0050	<0.0050	0.0050

Viorel Vasile
Operations Manager



LABORATORY ANALYSIS RESULTS

Client: The Source Group, Inc. (SH)
Project No: 04-NDLA-007
Project Name: DFSP Norwalk Soil Remediation
Method: VOCs, OXY & TPHG by GC/MS EPA 5035

AA Project No: A5331455
Date Received: 08/26/15
Date Reported: 09/08/15
Units: mg/kg

Date Sampled:	08/25/15	08/25/15	08/25/15	08/25/15	
Date Prepared:	08/31/15	08/31/15	08/31/15	08/31/15	
Date Analyzed:	08/31/15	08/31/15	08/31/15	08/31/15	
AA ID No:	5H26001-57	5H26001-58	5H26001-59	5H26001-60	
Client ID No:	T00442	T00443	T00444	T00445	
Matrix:	Soil	Soil	Soil	Soil	
Dilution Factor:	1	1	1	1	MRL

8260B/5035 +OXY+TPHG (EPA 8260B/5035) (continued)

1,2-Dichlorobenzene	<0.0050	<0.0050	<0.0050	<0.0050	0.0050
Dichlorodifluoromethane (R12)	<0.0050	<0.0050	<0.0050	<0.0050	0.0050
1,1-Dichloroethane	<0.0050	<0.0050	<0.0050	<0.0050	0.0050
1,2-Dichloroethane (EDC)	<0.0050	<0.0050	<0.0050	<0.0050	0.0050
trans-1,2-Dichloroethylene	<0.0050	<0.0050	<0.0050	<0.0050	0.0050
cis-1,2-Dichloroethylene	<0.0050	<0.0050	<0.0050	<0.0050	0.0050
1,1-Dichloroethylene	<0.0050	<0.0050	<0.0050	<0.0050	0.0050
2,2-Dichloropropane	<0.0050	<0.0050	<0.0050	<0.0050	0.0050
1,3-Dichloropropane	<0.0050	<0.0050	<0.0050	<0.0050	0.0050
1,2-Dichloropropane	<0.0050	<0.0050	<0.0050	<0.0050	0.0050
trans-1,3-Dichloropropylene	<0.0050	<0.0050	<0.0050	<0.0050	0.0050
1,1-Dichloropropylene	<0.0050	<0.0050	<0.0050	<0.0050	0.0050
cis-1,3-Dichloropropylene	<0.0050	<0.0050	<0.0050	<0.0050	0.0050
Diisopropyl ether (DIPE)	<0.0050	<0.0050	<0.0050	<0.0050	0.0050
Ethylbenzene	<0.0020	<0.0020	<0.0020	<0.0020	0.0020
Ethyl-tert-Butyl Ether (ETBE)	<0.0050	<0.0050	<0.0050	<0.0050	0.0050
Gasoline Range Organics (GRO)	<0.50	<0.50	<0.50	<0.50	0.50
Hexachlorobutadiene	<0.010	<0.010	<0.010	<0.010	0.010
2-Hexanone (MBK)	<0.050	<0.050	<0.050	<0.050	0.050
Isopropylbenzene	<0.0050	<0.0050	<0.0050	<0.0050	0.0050
4-Isopropyltoluene	<0.0050	<0.0050	<0.0050	<0.0050	0.0050
Methyl-tert-Butyl Ether (MTBE)	<0.0050	<0.0050	<0.0050	<0.0050	0.0050
Methylene Chloride	<0.050	<0.050	<0.050	<0.050	0.050
4-Methyl-2-pentanone (MIBK)	<0.050	<0.050	<0.050	<0.050	0.050
Naphthalene	<0.010	<0.010	<0.010	<0.010	0.010
n-Propylbenzene	<0.0050	<0.0050	<0.0050	<0.0050	0.0050

Viorel Vasile
Operations Manager



LABORATORY ANALYSIS RESULTS

Client: The Source Group, Inc. (SH)
Project No: 04-NDLA-007
Project Name: DFSP Norwalk Soil Remediation
Method: VOCs, OXY & TPHG by GC/MS EPA 5035

AA Project No: A5331455
Date Received: 08/26/15
Date Reported: 09/08/15
Units: mg/kg

Date Sampled:	08/25/15	08/25/15	08/25/15	08/25/15	
Date Prepared:	08/31/15	08/31/15	08/31/15	08/31/15	
Date Analyzed:	08/31/15	08/31/15	08/31/15	08/31/15	
AA ID No:	5H26001-57	5H26001-58	5H26001-59	5H26001-60	
Client ID No:	T00442	T00443	T00444	T00445	
Matrix:	Soil	Soil	Soil	Soil	
Dilution Factor:	1	1	1	1	MRL

8260B/5035 +OXY+TPHG (EPA 8260B/5035) (continued)

Styrene	<0.0050	<0.0050	<0.0050	<0.0050	0.0050
1,1,1,2-Tetrachloroethane	<0.0050	<0.0050	<0.0050	<0.0050	0.0050
1,1,2,2-Tetrachloroethane	<0.0050	<0.0050	<0.0050	<0.0050	0.0050
Tetrachloroethylene (PCE)	<0.0050	<0.0050	<0.0050	<0.0050	0.0050
Toluene	<0.0020	<0.0020	<0.0020	<0.0020	0.0020
1,2,4-Trichlorobenzene	<0.0050	<0.0050	<0.0050	<0.0050	0.0050
1,2,3-Trichlorobenzene	<0.0050	<0.0050	<0.0050	<0.0050	0.0050
1,1,2-Trichloroethane	<0.0050	<0.0050	<0.0050	<0.0050	0.0050
1,1,1-Trichloroethane	<0.0050	<0.0050	<0.0050	<0.0050	0.0050
Trichloroethylene (TCE)	<0.0050	<0.0050	<0.0050	<0.0050	0.0050
Trichlorofluoromethane (R11)	<0.0050	<0.0050	<0.0050	<0.0050	0.0050
1,2,3-Trichloropropane	<0.0050	<0.0050	<0.0050	<0.0050	0.0050
1,1,2-Trichloro-1,2,2-trifluoroethane (R113)	<0.0050	<0.0050	<0.0050	<0.0050	0.0050
1,3,5-Trimethylbenzene	<0.0050	<0.0050	<0.0050	<0.0050	0.0050
1,2,4-Trimethylbenzene	<0.0050	<0.0050	<0.0050	<0.0050	0.0050
Vinyl chloride	<0.0050	<0.0050	<0.0050	<0.0050	0.0050
o-Xylene	<0.0020	<0.0020	<0.0020	<0.0020	0.0020
m,p-Xylenes	<0.0020	<0.0020	<0.0020	<0.0020	0.0020

Surrogates

					%REC Limits
4-Bromofluorobenzene	119%	120%	115%	121%	70-140
Dibromofluoromethane	133%	139%	139%	138%	70-140
Toluene-d8	111%	110%	109%	110%	70-140

Viorel Vasile
Operations Manager



LABORATORY ANALYSIS RESULTS

Client: The Source Group, Inc. (SH)
Project No: 04-NDLA-007
Project Name: DFSP Norwalk Soil Remediation
Method: VOCs, OXY & TPHG by GC/MS EPA 5035

AA Project No: A5331455
Date Received: 08/26/15
Date Reported: 09/08/15
Units: mg/kg

Date Sampled:	08/25/15	08/25/15	08/25/15	08/25/15	
Date Prepared:	08/31/15	08/31/15	08/31/15	08/31/15	
Date Analyzed:	08/31/15	08/31/15	08/31/15	08/31/15	
AA ID No:	5H26001-61	5H26001-62	5H26001-63	5H26001-64	
Client ID No:	T00446	T00447	T00448	T00449	
Matrix:	Soil	Soil	Soil	Soil	
Dilution Factor:	1	1	1	1	MRL

8260B/5035 +OXY+TPHG (EPA 8260B/5035)

Acetone	<0.050	<0.050	<0.050	0.050	0.050
tert-Amyl Methyl Ether (TAME)	<0.0050	<0.0050	<0.0050	<0.0050	0.0050
Benzene	<0.010	<0.010	<0.010	<0.010	0.010
Bromobenzene	<0.0050	<0.0050	<0.0050	<0.0050	0.0050
Bromochloromethane	<0.0050	<0.0050	<0.0050	<0.0050	0.0050
Bromodichloromethane	<0.0050	<0.0050	<0.0050	<0.0050	0.0050
Bromoform	<0.0050	<0.0050	<0.0050	<0.0050	0.0050
Bromomethane	<0.0050	<0.0050	<0.0050	<0.0050	0.0050
2-Butanone (MEK)	<0.050	<0.050	<0.050	<0.050	0.050
tert-Butyl alcohol (TBA)	<0.020	<0.020	<0.020	<0.020	0.020
sec-Butylbenzene	<0.0050	<0.0050	<0.0050	<0.0050	0.0050
tert-Butylbenzene	<0.0050	<0.0050	<0.0050	<0.0050	0.0050
n-Butylbenzene	<0.0050	<0.0050	<0.0050	<0.0050	0.0050
Carbon Disulfide	<0.0050	<0.0050	<0.0050	<0.0050	0.0050
Carbon Tetrachloride	<0.0050	<0.0050	<0.0050	<0.0050	0.0050
Chlorobenzene	<0.0050	<0.0050	<0.0050	<0.0050	0.0050
Chloroethane	<0.0050	<0.0050	<0.0050	<0.0050	0.0050
Chloroform	<0.0050	<0.0050	<0.0050	<0.0050	0.0050
Chloromethane	<0.0050	<0.0050	<0.0050	<0.0050	0.0050
2-Chlorotoluene	<0.0050	<0.0050	<0.0050	<0.0050	0.0050
4-Chlorotoluene	<0.0050	<0.0050	<0.0050	<0.0050	0.0050
1,2-Dibromo-3-chloropropane	<0.010	<0.010	<0.010	<0.010	0.010
Dibromochloromethane	<0.0050	<0.0050	<0.0050	<0.0050	0.0050
1,2-Dibromoethane (EDB)	<0.0050	<0.0050	<0.0050	<0.0050	0.0050
Dibromomethane	<0.0050	<0.0050	<0.0050	<0.0050	0.0050
1,4-Dichlorobenzene	<0.0050	<0.0050	<0.0050	<0.0050	0.0050
1,3-Dichlorobenzene	<0.0050	<0.0050	<0.0050	<0.0050	0.0050

Viorel Vasile
Operations Manager



LABORATORY ANALYSIS RESULTS

Client: The Source Group, Inc. (SH)
Project No: 04-NDLA-007
Project Name: DFSP Norwalk Soil Remediation
Method: VOCs, OXY & TPHG by GC/MS EPA 5035

AA Project No: A5331455
Date Received: 08/26/15
Date Reported: 09/08/15
Units: mg/kg

Date Sampled:	08/25/15	08/25/15	08/25/15	08/25/15	
Date Prepared:	08/31/15	08/31/15	08/31/15	08/31/15	
Date Analyzed:	08/31/15	08/31/15	08/31/15	08/31/15	
AA ID No:	5H26001-61	5H26001-62	5H26001-63	5H26001-64	
Client ID No:	T00446	T00447	T00448	T00449	
Matrix:	Soil	Soil	Soil	Soil	
Dilution Factor:	1	1	1	1	MRL

8260B/5035 +OXY+TPHG (EPA 8260B/5035) (continued)

1,2-Dichlorobenzene	<0.0050	<0.0050	<0.0050	<0.0050	0.0050
Dichlorodifluoromethane (R12)	<0.0050	<0.0050	<0.0050	<0.0050	0.0050
1,1-Dichloroethane	<0.0050	<0.0050	<0.0050	<0.0050	0.0050
1,2-Dichloroethane (EDC)	<0.0050	<0.0050	<0.0050	<0.0050	0.0050
trans-1,2-Dichloroethylene	<0.0050	<0.0050	<0.0050	<0.0050	0.0050
cis-1,2-Dichloroethylene	<0.0050	<0.0050	<0.0050	<0.0050	0.0050
1,1-Dichloroethylene	<0.0050	<0.0050	<0.0050	<0.0050	0.0050
2,2-Dichloropropane	<0.0050	<0.0050	<0.0050	<0.0050	0.0050
1,3-Dichloropropane	<0.0050	<0.0050	<0.0050	<0.0050	0.0050
1,2-Dichloropropane	<0.0050	<0.0050	<0.0050	<0.0050	0.0050
trans-1,3-Dichloropropylene	<0.0050	<0.0050	<0.0050	<0.0050	0.0050
1,1-Dichloropropylene	<0.0050	<0.0050	<0.0050	<0.0050	0.0050
cis-1,3-Dichloropropylene	<0.0050	<0.0050	<0.0050	<0.0050	0.0050
Diisopropyl ether (DIPE)	<0.0050	<0.0050	<0.0050	<0.0050	0.0050
Ethylbenzene	<0.0020	<0.0020	<0.0020	<0.0020	0.0020
Ethyl-tert-Butyl Ether (ETBE)	<0.0050	<0.0050	<0.0050	<0.0050	0.0050
Gasoline Range Organics (GRO)	<0.50	<0.50	0.67	<0.50	0.50
Hexachlorobutadiene	<0.010	<0.010	<0.010	<0.010	0.010
2-Hexanone (MBK)	<0.050	<0.050	<0.050	<0.050	0.050
Isopropylbenzene	<0.0050	<0.0050	<0.0050	<0.0050	0.0050
4-Isopropyltoluene	<0.0050	<0.0050	<0.0050	<0.0050	0.0050
Methyl-tert-Butyl Ether (MTBE)	<0.0050	<0.0050	<0.0050	<0.0050	0.0050
Methylene Chloride	<0.050	<0.050	<0.050	<0.050	0.050
4-Methyl-2-pentanone (MIBK)	<0.050	<0.050	<0.050	<0.050	0.050
Naphthalene	<0.010	<0.010	<0.010	<0.010	0.010
n-Propylbenzene	<0.0050	<0.0050	<0.0050	<0.0050	0.0050

Viorel Vasile
Operations Manager



LABORATORY ANALYSIS RESULTS

Client: The Source Group, Inc. (SH)
Project No: 04-NDLA-007
Project Name: DFSP Norwalk Soil Remediation
Method: VOCs, OXY & TPHG by GC/MS EPA 5035

AA Project No: A5331455
Date Received: 08/26/15
Date Reported: 09/08/15
Units: mg/kg

Date Sampled:	08/25/15	08/25/15	08/25/15	08/25/15	
Date Prepared:	08/31/15	08/31/15	08/31/15	08/31/15	
Date Analyzed:	08/31/15	08/31/15	08/31/15	08/31/15	
AA ID No:	5H26001-61	5H26001-62	5H26001-63	5H26001-64	
Client ID No:	T00446	T00447	T00448	T00449	
Matrix:	Soil	Soil	Soil	Soil	
Dilution Factor:	1	1	1	1	MRL

8260B/5035 +OXY+TPHG (EPA 8260B/5035) (continued)

Styrene	<0.0050	<0.0050	<0.0050	<0.0050	0.0050
1,1,1,2-Tetrachloroethane	<0.0050	<0.0050	<0.0050	<0.0050	0.0050
1,1,2,2-Tetrachloroethane	<0.0050	<0.0050	<0.0050	<0.0050	0.0050
Tetrachloroethylene (PCE)	<0.0050	<0.0050	<0.0050	<0.0050	0.0050
Toluene	<0.0020	<0.0020	<0.0020	<0.0020	0.0020
1,2,4-Trichlorobenzene	<0.0050	<0.0050	<0.0050	<0.0050	0.0050
1,2,3-Trichlorobenzene	<0.0050	<0.0050	<0.0050	<0.0050	0.0050
1,1,2-Trichloroethane	<0.0050	<0.0050	<0.0050	<0.0050	0.0050
1,1,1-Trichloroethane	<0.0050	<0.0050	<0.0050	<0.0050	0.0050
Trichloroethylene (TCE)	<0.0050	<0.0050	<0.0050	<0.0050	0.0050
Trichlorofluoromethane (R11)	<0.0050	<0.0050	<0.0050	<0.0050	0.0050
1,2,3-Trichloropropane	<0.0050	<0.0050	<0.0050	<0.0050	0.0050
1,1,2-Trichloro-1,2,2-trifluoroethane (R113)	<0.0050	<0.0050	<0.0050	<0.0050	0.0050
1,3,5-Trimethylbenzene	<0.0050	<0.0050	<0.0050	<0.0050	0.0050
1,2,4-Trimethylbenzene	<0.0050	<0.0050	<0.0050	<0.0050	0.0050
Vinyl chloride	<0.0050	<0.0050	<0.0050	<0.0050	0.0050
o-Xylene	<0.0020	<0.0020	<0.0020	<0.0020	0.0020
m,p-Xylenes	<0.0020	<0.0020	<0.0020	<0.0020	0.0020

Surrogates

					%REC Limits
4-Bromofluorobenzene	121%	122%	112%	124%	70-140
Dibromofluoromethane	132%	143% [6]	144% [6]	134%	70-140
Toluene-d8	107%	108%	106%	112%	70-140

Viorel Vasile
Operations Manager



LABORATORY ANALYSIS RESULTS

Client: The Source Group, Inc. (SH)
Project No: 04-NDLA-007
Project Name: DFSP Norwalk Soil Remediation
Method: VOCs, OXY & TPHG by GC/MS EPA 5035

AA Project No: A5331455
Date Received: 08/26/15
Date Reported: 09/08/15
Units: mg/kg

Date Sampled:	08/25/15	08/25/15	08/25/15	08/25/15	
Date Prepared:	08/31/15	08/31/15	09/02/15	08/31/15	
Date Analyzed:	08/31/15	08/31/15	09/02/15	09/01/15	
AA ID No:	5H26001-65	5H26001-66	5H26001-67	5H26001-68	
Client ID No:	T00450	T00451	T00452	T00453	
Matrix:	Soil	Soil	Soil	Soil	
Dilution Factor:	1	1	1	1	MRL

8260B/5035 +OXY+TPHG (EPA 8260B/5035)

Acetone	<0.050	<0.050	<0.050	<0.050	0.050
tert-Amyl Methyl Ether (TAME)	<0.0050	<0.0050	<0.0050	<0.0050	0.0050
Benzene	<0.010	<0.010	<0.010	<0.010	0.010
Bromobenzene	<0.0050	<0.0050	<0.0050	<0.0050	0.0050
Bromochloromethane	<0.0050	<0.0050	<0.0050	<0.0050	0.0050
Bromodichloromethane	<0.0050	<0.0050	<0.0050	<0.0050	0.0050
Bromoform	<0.0050	<0.0050	<0.0050	<0.0050	0.0050
Bromomethane	<0.0050	<0.0050	<0.0050	<0.0050	0.0050
2-Butanone (MEK)	<0.050	<0.050	<0.050	<0.050	0.050
tert-Butyl alcohol (TBA)	<0.020	<0.020	<0.020	<0.020	0.020
sec-Butylbenzene	<0.0050	<0.0050	<0.0050	<0.0050	0.0050
tert-Butylbenzene	<0.0050	<0.0050	<0.0050	<0.0050	0.0050
n-Butylbenzene	<0.0050	<0.0050	<0.0050	<0.0050	0.0050
Carbon Disulfide	<0.0050	<0.0050	<0.0050	<0.0050	0.0050
Carbon Tetrachloride	<0.0050	<0.0050	<0.0050	<0.0050	0.0050
Chlorobenzene	<0.0050	<0.0050	<0.0050	<0.0050	0.0050
Chloroethane	<0.0050	<0.0050	<0.0050	<0.0050	0.0050
Chloroform	<0.0050	<0.0050	<0.0050	<0.0050	0.0050
Chloromethane	<0.0050	<0.0050	<0.0050	<0.0050	0.0050
2-Chlorotoluene	<0.0050	<0.0050	<0.0050	<0.0050	0.0050
4-Chlorotoluene	<0.0050	<0.0050	<0.0050	<0.0050	0.0050
1,2-Dibromo-3-chloropropane	<0.010	<0.010	<0.010	<0.010	0.010
Dibromochloromethane	<0.0050	<0.0050	<0.0050	<0.0050	0.0050
1,2-Dibromoethane (EDB)	<0.0050	<0.0050	<0.0050	<0.0050	0.0050
Dibromomethane	<0.0050	<0.0050	<0.0050	<0.0050	0.0050
1,4-Dichlorobenzene	<0.0050	<0.0050	<0.0050	<0.0050	0.0050
1,3-Dichlorobenzene	<0.0050	<0.0050	<0.0050	<0.0050	0.0050

Viorel Vasile
Operations Manager



LABORATORY ANALYSIS RESULTS

Client: The Source Group, Inc. (SH)
Project No: 04-NDLA-007
Project Name: DFSP Norwalk Soil Remediation
Method: VOCs, OXY & TPHG by GC/MS EPA 5035

AA Project No: A5331455
Date Received: 08/26/15
Date Reported: 09/08/15
Units: mg/kg

Date Sampled:	08/25/15	08/25/15	08/25/15	08/25/15	
Date Prepared:	08/31/15	08/31/15	09/02/15	08/31/15	
Date Analyzed:	08/31/15	08/31/15	09/02/15	09/01/15	
AA ID No:	5H26001-65	5H26001-66	5H26001-67	5H26001-68	
Client ID No:	T00450	T00451	T00452	T00453	
Matrix:	Soil	Soil	Soil	Soil	
Dilution Factor:	1	1	1	1	MRL

8260B/5035 +OXY+TPHG (EPA 8260B/5035) (continued)

1,2-Dichlorobenzene	<0.0050	<0.0050	<0.0050	<0.0050	0.0050
Dichlorodifluoromethane (R12)	<0.0050	<0.0050	<0.0050	<0.0050	0.0050
1,1-Dichloroethane	<0.0050	<0.0050	<0.0050	<0.0050	0.0050
1,2-Dichloroethane (EDC)	<0.0050	<0.0050	<0.0050	<0.0050	0.0050
trans-1,2-Dichloroethylene	<0.0050	<0.0050	<0.0050	<0.0050	0.0050
cis-1,2-Dichloroethylene	<0.0050	<0.0050	<0.0050	<0.0050	0.0050
1,1-Dichloroethylene	<0.0050	<0.0050	<0.0050	<0.0050	0.0050
2,2-Dichloropropane	<0.0050	<0.0050	<0.0050	<0.0050	0.0050
1,3-Dichloropropane	<0.0050	<0.0050	<0.0050	<0.0050	0.0050
1,2-Dichloropropane	<0.0050	<0.0050	<0.0050	<0.0050	0.0050
trans-1,3-Dichloropropylene	<0.0050	<0.0050	<0.0050	<0.0050	0.0050
1,1-Dichloropropylene	<0.0050	<0.0050	<0.0050	<0.0050	0.0050
cis-1,3-Dichloropropylene	<0.0050	<0.0050	<0.0050	<0.0050	0.0050
Diisopropyl ether (DIPE)	<0.0050	<0.0050	<0.0050	<0.0050	0.0050
Ethylbenzene	<0.0020	<0.0020	<0.0020	<0.0020	0.0020
Ethyl-tert-Butyl Ether (ETBE)	<0.0050	<0.0050	<0.0050	<0.0050	0.0050
Gasoline Range Organics (GRO)	<0.50	<0.50	<0.50	<0.50	0.50
Hexachlorobutadiene	<0.010	<0.010	<0.010	<0.010	0.010
2-Hexanone (MBK)	<0.050	<0.050	<0.050	<0.050	0.050
Isopropylbenzene	<0.0050	<0.0050	<0.0050	<0.0050	0.0050
4-Isopropyltoluene	<0.0050	<0.0050	<0.0050	<0.0050	0.0050
Methyl-tert-Butyl Ether (MTBE)	<0.0050	<0.0050	<0.0050	<0.0050	0.0050
Methylene Chloride	<0.050	<0.050	<0.050	<0.050	0.050
4-Methyl-2-pentanone (MIBK)	<0.050	<0.050	<0.050	<0.050	0.050
Naphthalene	<0.010	<0.010	<0.010	<0.010	0.010
n-Propylbenzene	<0.0050	<0.0050	<0.0050	<0.0050	0.0050

Viorel Vasile
Operations Manager



LABORATORY ANALYSIS RESULTS

Client: The Source Group, Inc. (SH)
Project No: 04-NDLA-007
Project Name: DFSP Norwalk Soil Remediation
Method: VOCs, OXY & TPHG by GC/MS EPA 5035

AA Project No: A5331455
Date Received: 08/26/15
Date Reported: 09/08/15
Units: mg/kg

Date Sampled:	08/25/15	08/25/15	08/25/15	08/25/15	
Date Prepared:	08/31/15	08/31/15	09/02/15	08/31/15	
Date Analyzed:	08/31/15	08/31/15	09/02/15	09/01/15	
AA ID No:	5H26001-65	5H26001-66	5H26001-67	5H26001-68	
Client ID No:	T00450	T00451	T00452	T00453	
Matrix:	Soil	Soil	Soil	Soil	
Dilution Factor:	1	1	1	1	MRL

8260B/5035 +OXY+TPHG (EPA 8260B/5035) (continued)

Styrene	<0.0050	<0.0050	<0.0050	<0.0050	0.0050
1,1,1,2-Tetrachloroethane	<0.0050	<0.0050	<0.0050	<0.0050	0.0050
1,1,2,2-Tetrachloroethane	<0.0050	<0.0050	<0.0050	<0.0050	0.0050
Tetrachloroethylene (PCE)	<0.0050	<0.0050	<0.0050	<0.0050	0.0050
Toluene	<0.0020	<0.0020	<0.0020	<0.0020	0.0020
1,2,4-Trichlorobenzene	<0.0050	<0.0050	<0.0050	<0.0050	0.0050
1,2,3-Trichlorobenzene	<0.0050	<0.0050	<0.0050	<0.0050	0.0050
1,1,2-Trichloroethane	<0.0050	<0.0050	<0.0050	<0.0050	0.0050
1,1,1-Trichloroethane	<0.0050	<0.0050	<0.0050	<0.0050	0.0050
Trichloroethylene (TCE)	<0.0050	<0.0050	<0.0050	<0.0050	0.0050
Trichlorofluoromethane (R11)	<0.0050	<0.0050	<0.0050	<0.0050	0.0050
1,2,3-Trichloropropane	<0.0050	<0.0050	<0.0050	<0.0050	0.0050
1,1,2-Trichloro-1,2,2-trifluoroethane (R113)	<0.0050	<0.0050	<0.0050	<0.0050	0.0050
1,3,5-Trimethylbenzene	<0.0050	<0.0050	<0.0050	<0.0050	0.0050
1,2,4-Trimethylbenzene	<0.0050	<0.0050	<0.0050	<0.0050	0.0050
Vinyl chloride	<0.0050	<0.0050	<0.0050	<0.0050	0.0050
o-Xylene	<0.0020	<0.0020	<0.0020	<0.0020	0.0020
m,p-Xylenes	<0.0020	<0.0020	<0.0020	<0.0020	0.0020

Surrogates

					%REC Limits
4-Bromofluorobenzene	123%	127%	116%	128%	70-140
Dibromofluoromethane	134%	145% [6]	114%	126%	70-140
Toluene-d8	110%	109%	114%	114%	70-140

Viorel Vasile
Operations Manager



LABORATORY ANALYSIS RESULTS

Client: The Source Group, Inc. (SH)
Project No: 04-NDLA-007
Project Name: DFSP Norwalk Soil Remediation
Method: VOCs, OXY & TPHG by GC/MS EPA 5035

AA Project No: A5331455
Date Received: 08/26/15
Date Reported: 09/08/15
Units: mg/kg

Date Sampled:	08/25/15	08/25/15	08/25/15	08/25/15	
Date Prepared:	08/31/15	08/31/15	09/01/15	09/01/15	
Date Analyzed:	09/01/15	09/01/15	09/01/15	09/01/15	
AA ID No:	5H26001-69	5H26001-70	5H26001-71	5H26001-72	
Client ID No:	T00454	T00455	T00456	T00457	
Matrix:	Soil	Soil	Soil	Soil	
Dilution Factor:	1	1	1	1	MRL

8260B/5035 +OXY+TPHG (EPA 8260B/5035)

Acetone	0.053	<0.050	<0.050	<0.050	0.050
tert-Amyl Methyl Ether (TAME)	<0.0050	<0.0050	<0.0050	<0.0050	0.0050
Benzene	<0.010	<0.010	<0.010	<0.010	0.010
Bromobenzene	<0.0050	<0.0050	<0.0050	<0.0050	0.0050
Bromochloromethane	<0.0050	<0.0050	<0.0050	<0.0050	0.0050
Bromodichloromethane	<0.0050	<0.0050	<0.0050	<0.0050	0.0050
Bromoform	<0.0050	<0.0050	<0.0050	<0.0050	0.0050
Bromomethane	<0.0050	<0.0050	<0.0050	<0.0050	0.0050
2-Butanone (MEK)	<0.050	<0.050	<0.050	<0.050	0.050
tert-Butyl alcohol (TBA)	<0.020	<0.020	<0.020	<0.020	0.020
sec-Butylbenzene	<0.0050	<0.0050	<0.0050	<0.0050	0.0050
tert-Butylbenzene	<0.0050	<0.0050	<0.0050	<0.0050	0.0050
n-Butylbenzene	<0.0050	<0.0050	<0.0050	<0.0050	0.0050
Carbon Disulfide	<0.0050	<0.0050	<0.0050	<0.0050	0.0050
Carbon Tetrachloride	<0.0050	<0.0050	<0.0050	<0.0050	0.0050
Chlorobenzene	<0.0050	<0.0050	<0.0050	<0.0050	0.0050
Chloroethane	<0.0050	<0.0050	<0.0050	<0.0050	0.0050
Chloroform	<0.0050	<0.0050	<0.0050	<0.0050	0.0050
Chloromethane	<0.0050	<0.0050	<0.0050	<0.0050	0.0050
2-Chlorotoluene	<0.0050	<0.0050	<0.0050	<0.0050	0.0050
4-Chlorotoluene	<0.0050	<0.0050	<0.0050	<0.0050	0.0050
1,2-Dibromo-3-chloropropane	<0.010	<0.010	<0.010	<0.010	0.010
Dibromochloromethane	<0.0050	<0.0050	<0.0050	<0.0050	0.0050
1,2-Dibromoethane (EDB)	<0.0050	<0.0050	<0.0050	<0.0050	0.0050
Dibromomethane	<0.0050	<0.0050	<0.0050	<0.0050	0.0050
1,4-Dichlorobenzene	<0.0050	<0.0050	<0.0050	<0.0050	0.0050
1,3-Dichlorobenzene	<0.0050	<0.0050	<0.0050	<0.0050	0.0050

Viorel Vasile
Operations Manager

**LABORATORY ANALYSIS RESULTS**

Client: The Source Group, Inc. (SH)
Project No: 04-NDLA-007
Project Name: DFSP Norwalk Soil Remediation
Method: VOCs, OXY & TPHG by GC/MS EPA 5035

AA Project No: A5331455
Date Received: 08/26/15
Date Reported: 09/08/15
Units: mg/kg

Date Sampled:	08/25/15	08/25/15	08/25/15	08/25/15	
Date Prepared:	08/31/15	08/31/15	09/01/15	09/01/15	
Date Analyzed:	09/01/15	09/01/15	09/01/15	09/01/15	
AA ID No:	5H26001-69	5H26001-70	5H26001-71	5H26001-72	
Client ID No:	T00454	T00455	T00456	T00457	
Matrix:	Soil	Soil	Soil	Soil	
Dilution Factor:	1	1	1	1	MRL

8260B/5035 +OXY+TPHG (EPA 8260B/5035) (continued)

1,2-Dichlorobenzene	<0.0050	<0.0050	<0.0050	<0.0050	0.0050
Dichlorodifluoromethane (R12)	<0.0050	<0.0050	<0.0050	<0.0050	0.0050
1,1-Dichloroethane	<0.0050	<0.0050	<0.0050	<0.0050	0.0050
1,2-Dichloroethane (EDC)	<0.0050	<0.0050	<0.0050	<0.0050	0.0050
trans-1,2-Dichloroethylene	<0.0050	<0.0050	<0.0050	<0.0050	0.0050
cis-1,2-Dichloroethylene	<0.0050	<0.0050	<0.0050	<0.0050	0.0050
1,1-Dichloroethylene	<0.0050	<0.0050	<0.0050	<0.0050	0.0050
2,2-Dichloropropane	<0.0050	<0.0050	<0.0050	<0.0050	0.0050
1,3-Dichloropropane	<0.0050	<0.0050	<0.0050	<0.0050	0.0050
1,2-Dichloropropane	<0.0050	<0.0050	<0.0050	<0.0050	0.0050
trans-1,3-Dichloropropylene	<0.0050	<0.0050	<0.0050	<0.0050	0.0050
1,1-Dichloropropylene	<0.0050	<0.0050	<0.0050	<0.0050	0.0050
cis-1,3-Dichloropropylene	<0.0050	<0.0050	<0.0050	<0.0050	0.0050
Diisopropyl ether (DIPE)	<0.0050	<0.0050	<0.0050	<0.0050	0.0050
Ethylbenzene	<0.0020	<0.0020	<0.0020	<0.0020	0.0020
Ethyl-tert-Butyl Ether (ETBE)	<0.0050	<0.0050	<0.0050	<0.0050	0.0050
Gasoline Range Organics (GRO)	<0.50	<0.50	<0.50	5.6	0.50
Hexachlorobutadiene	<0.010	<0.010	<0.010	<0.010	0.010
2-Hexanone (MBK)	<0.050	<0.050	<0.050	<0.050	0.050
Isopropylbenzene	<0.0050	<0.0050	<0.0050	<0.0050	0.0050
4-Isopropyltoluene	<0.0050	<0.0050	<0.0050	<0.0050	0.0050
Methyl-tert-Butyl Ether (MTBE)	<0.0050	<0.0050	<0.0050	<0.0050	0.0050
Methylene Chloride	<0.050	<0.050	<0.050	<0.050	0.050
4-Methyl-2-pentanone (MIBK)	<0.050	<0.050	<0.050	<0.050	0.050
Naphthalene	<0.010	<0.010	<0.010	<0.010	0.010
n-Propylbenzene	<0.0050	<0.0050	<0.0050	<0.0050	0.0050

Viorel Vasile
Operations Manager



LABORATORY ANALYSIS RESULTS

Client: The Source Group, Inc. (SH)
Project No: 04-NDLA-007
Project Name: DFSP Norwalk Soil Remediation
Method: VOCs, OXY & TPHG by GC/MS EPA 5035

AA Project No: A5331455
Date Received: 08/26/15
Date Reported: 09/08/15
Units: mg/kg

Date Sampled:	08/25/15	08/25/15	08/25/15	08/25/15	
Date Prepared:	08/31/15	08/31/15	09/01/15	09/01/15	
Date Analyzed:	09/01/15	09/01/15	09/01/15	09/01/15	
AA ID No:	5H26001-69	5H26001-70	5H26001-71	5H26001-72	
Client ID No:	T00454	T00455	T00456	T00457	
Matrix:	Soil	Soil	Soil	Soil	
Dilution Factor:	1	1	1	1	MRL

8260B/5035 +OXY+TPHG (EPA 8260B/5035) (continued)

Styrene	<0.0050	<0.0050	<0.0050	<0.0050	0.0050
1,1,1,2-Tetrachloroethane	<0.0050	<0.0050	<0.0050	<0.0050	0.0050
1,1,2,2-Tetrachloroethane	<0.0050	<0.0050	<0.0050	<0.0050	0.0050
Tetrachloroethylene (PCE)	<0.0050	<0.0050	<0.0050	<0.0050	0.0050
Toluene	<0.0020	<0.0020	<0.0020	<0.0020	0.0020
1,2,4-Trichlorobenzene	<0.0050	<0.0050	<0.0050	<0.0050	0.0050
1,2,3-Trichlorobenzene	<0.0050	<0.0050	<0.0050	<0.0050	0.0050
1,1,2-Trichloroethane	<0.0050	<0.0050	<0.0050	<0.0050	0.0050
1,1,1-Trichloroethane	<0.0050	<0.0050	<0.0050	<0.0050	0.0050
Trichloroethylene (TCE)	<0.0050	<0.0050	<0.0050	<0.0050	0.0050
Trichlorofluoromethane (R11)	<0.0050	<0.0050	<0.0050	<0.0050	0.0050
1,2,3-Trichloropropane	<0.0050	<0.0050	<0.0050	<0.0050	0.0050
1,1,2-Trichloro-1,2,2-trifluoroethane (R113)	<0.0050	<0.0050	<0.0050	<0.0050	0.0050
1,3,5-Trimethylbenzene	<0.0050	<0.0050	<0.0050	<0.0050	0.0050
1,2,4-Trimethylbenzene	<0.0050	<0.0050	<0.0050	<0.0050	0.0050
Vinyl chloride	<0.0050	<0.0050	<0.0050	<0.0050	0.0050
o-Xylene	<0.0020	<0.0020	<0.0020	<0.0020	0.0020
m,p-Xylenes	<0.0020	<0.0020	<0.0020	0.0023	0.0020

Surrogates

					%REC Limits
4-Bromofluorobenzene	130%	126%	104%	97%	70-140
Dibromofluoromethane	113%	130%	112%	110%	70-140
Toluene-d8	112%	113%	110%	97%	70-140

Viorel Vasile
Operations Manager



LABORATORY ANALYSIS RESULTS

Client: The Source Group, Inc. (SH)
Project No: 04-NDLA-007
Project Name: DFSP Norwalk Soil Remediation
Method: VOCs, OXY & TPHG by GC/MS EPA 5035

AA Project No: A5331455
Date Received: 08/26/15
Date Reported: 09/08/15
Units: mg/kg

Date Sampled:	08/25/15	08/25/15	08/25/15	08/25/15	
Date Prepared:	09/01/15	09/01/15	09/01/15	09/01/15	
Date Analyzed:	09/01/15	09/01/15	09/01/15	09/01/15	
AA ID No:	5H26001-73	5H26001-74	5H26001-75	5H26001-76	
Client ID No:	T00458	T00459	T00460	T00461	
Matrix:	Soil	Soil	Soil	Soil	
Dilution Factor:	1	1	1	1	MRL

8260B/5035 +OXY+TPHG (EPA 8260B/5035)

Acetone	0.11	<0.050	<0.050	<0.050	0.050
tert-Amyl Methyl Ether (TAME)	<0.0050	<0.0050	<0.0050	<0.0050	0.0050
Benzene	<0.010	<0.010	<0.010	<0.010	0.010
Bromobenzene	<0.0050	<0.0050	<0.0050	<0.0050	0.0050
Bromochloromethane	<0.0050	<0.0050	<0.0050	<0.0050	0.0050
Bromodichloromethane	<0.0050	<0.0050	<0.0050	<0.0050	0.0050
Bromoform	<0.0050	<0.0050	<0.0050	<0.0050	0.0050
Bromomethane	<0.0050	<0.0050	<0.0050	<0.0050	0.0050
2-Butanone (MEK)	<0.050	<0.050	<0.050	<0.050	0.050
tert-Butyl alcohol (TBA)	<0.020	<0.020	<0.020	<0.020	0.020
sec-Butylbenzene	<0.0050	<0.0050	<0.0050	<0.0050	0.0050
tert-Butylbenzene	<0.0050	<0.0050	<0.0050	<0.0050	0.0050
n-Butylbenzene	<0.0050	<0.0050	<0.0050	<0.0050	0.0050
Carbon Disulfide	<0.0050	<0.0050	<0.0050	<0.0050	0.0050
Carbon Tetrachloride	<0.0050	<0.0050	<0.0050	<0.0050	0.0050
Chlorobenzene	<0.0050	<0.0050	<0.0050	<0.0050	0.0050
Chloroethane	<0.0050	<0.0050	<0.0050	<0.0050	0.0050
Chloroform	<0.0050	<0.0050	<0.0050	<0.0050	0.0050
Chloromethane	<0.0050	<0.0050	<0.0050	<0.0050	0.0050
2-Chlorotoluene	<0.0050	<0.0050	<0.0050	<0.0050	0.0050
4-Chlorotoluene	<0.0050	<0.0050	<0.0050	<0.0050	0.0050
1,2-Dibromo-3-chloropropane	<0.010	<0.010	<0.010	<0.010	0.010
Dibromochloromethane	<0.0050	<0.0050	<0.0050	<0.0050	0.0050
1,2-Dibromoethane (EDB)	<0.0050	<0.0050	<0.0050	<0.0050	0.0050
Dibromomethane	<0.0050	<0.0050	<0.0050	<0.0050	0.0050
1,4-Dichlorobenzene	<0.0050	<0.0050	<0.0050	<0.0050	0.0050
1,3-Dichlorobenzene	<0.0050	<0.0050	<0.0050	<0.0050	0.0050

Viorel Vasile
 Operations Manager



LABORATORY ANALYSIS RESULTS

Client: The Source Group, Inc. (SH)
Project No: 04-NDLA-007
Project Name: DFSP Norwalk Soil Remediation
Method: VOCs, OXY & TPHG by GC/MS EPA 5035

AA Project No: A5331455
Date Received: 08/26/15
Date Reported: 09/08/15
Units: mg/kg

Date Sampled:	08/25/15	08/25/15	08/25/15	08/25/15	
Date Prepared:	09/01/15	09/01/15	09/01/15	09/01/15	
Date Analyzed:	09/01/15	09/01/15	09/01/15	09/01/15	
AA ID No:	5H26001-73	5H26001-74	5H26001-75	5H26001-76	
Client ID No:	T00458	T00459	T00460	T00461	
Matrix:	Soil	Soil	Soil	Soil	
Dilution Factor:	1	1	1	1	MRL

8260B/5035 +OXY+TPHG (EPA 8260B/5035) (continued)

1,2-Dichlorobenzene	<0.0050	<0.0050	<0.0050	<0.0050	0.0050
Dichlorodifluoromethane (R12)	<0.0050	<0.0050	<0.0050	<0.0050	0.0050
1,1-Dichloroethane	<0.0050	<0.0050	<0.0050	<0.0050	0.0050
1,2-Dichloroethane (EDC)	<0.0050	<0.0050	<0.0050	<0.0050	0.0050
trans-1,2-Dichloroethylene	<0.0050	<0.0050	<0.0050	<0.0050	0.0050
cis-1,2-Dichloroethylene	<0.0050	<0.0050	<0.0050	<0.0050	0.0050
1,1-Dichloroethylene	<0.0050	<0.0050	<0.0050	<0.0050	0.0050
2,2-Dichloropropane	<0.0050	<0.0050	<0.0050	<0.0050	0.0050
1,3-Dichloropropane	<0.0050	<0.0050	<0.0050	<0.0050	0.0050
1,2-Dichloropropane	<0.0050	<0.0050	<0.0050	<0.0050	0.0050
trans-1,3-Dichloropropylene	<0.0050	<0.0050	<0.0050	<0.0050	0.0050
1,1-Dichloropropylene	<0.0050	<0.0050	<0.0050	<0.0050	0.0050
cis-1,3-Dichloropropylene	<0.0050	<0.0050	<0.0050	<0.0050	0.0050
Diisopropyl ether (DIPE)	<0.0050	<0.0050	<0.0050	<0.0050	0.0050
Ethylbenzene	<0.0020	<0.0020	<0.0020	<0.0020	0.0020
Ethyl-tert-Butyl Ether (ETBE)	<0.0050	<0.0050	<0.0050	<0.0050	0.0050
Gasoline Range Organics (GRO)	<0.50	<0.50	<0.50	<0.50	0.50
Hexachlorobutadiene	<0.010	<0.010	<0.010	<0.010	0.010
2-Hexanone (MBK)	<0.050	<0.050	<0.050	<0.050	0.050
Isopropylbenzene	<0.0050	<0.0050	<0.0050	<0.0050	0.0050
4-Isopropyltoluene	<0.0050	<0.0050	<0.0050	<0.0050	0.0050
Methyl-tert-Butyl Ether (MTBE)	<0.0050	<0.0050	<0.0050	<0.0050	0.0050
Methylene Chloride	<0.050	<0.050	<0.050	<0.050	0.050
4-Methyl-2-pentanone (MIBK)	<0.050	<0.050	<0.050	<0.050	0.050
Naphthalene	<0.010	<0.010	<0.010	<0.010	0.010
n-Propylbenzene	<0.0050	<0.0050	<0.0050	<0.0050	0.0050

Viorel Vasile
Operations Manager



LABORATORY ANALYSIS RESULTS

Client: The Source Group, Inc. (SH)
Project No: 04-NDLA-007
Project Name: DFSP Norwalk Soil Remediation
Method: VOCs, OXY & TPHG by GC/MS EPA 5035

AA Project No: A5331455
Date Received: 08/26/15
Date Reported: 09/08/15
Units: mg/kg

Date Sampled:	08/25/15	08/25/15	08/25/15	08/25/15	
Date Prepared:	09/01/15	09/01/15	09/01/15	09/01/15	
Date Analyzed:	09/01/15	09/01/15	09/01/15	09/01/15	
AA ID No:	5H26001-73	5H26001-74	5H26001-75	5H26001-76	
Client ID No:	T00458	T00459	T00460	T00461	
Matrix:	Soil	Soil	Soil	Soil	
Dilution Factor:	1	1	1	1	MRL

8260B/5035 +OXY+TPHG (EPA 8260B/5035) (continued)

Styrene	<0.0050	<0.0050	<0.0050	<0.0050	0.0050
1,1,1,2-Tetrachloroethane	<0.0050	<0.0050	<0.0050	<0.0050	0.0050
1,1,2,2-Tetrachloroethane	<0.0050	<0.0050	<0.0050	<0.0050	0.0050
Tetrachloroethylene (PCE)	<0.0050	<0.0050	<0.0050	<0.0050	0.0050
Toluene	0.0036	0.0033	<0.0020	<0.0020	0.0020
1,2,4-Trichlorobenzene	<0.0050	<0.0050	<0.0050	<0.0050	0.0050
1,2,3-Trichlorobenzene	<0.0050	<0.0050	<0.0050	<0.0050	0.0050
1,1,2-Trichloroethane	<0.0050	<0.0050	<0.0050	<0.0050	0.0050
1,1,1-Trichloroethane	<0.0050	<0.0050	<0.0050	<0.0050	0.0050
Trichloroethylene (TCE)	<0.0050	<0.0050	<0.0050	<0.0050	0.0050
Trichlorofluoromethane (R11)	<0.0050	<0.0050	<0.0050	<0.0050	0.0050
1,2,3-Trichloropropane	<0.0050	<0.0050	<0.0050	<0.0050	0.0050
1,1,2-Trichloro-1,2,2-trifluoroethane (R113)	<0.0050	<0.0050	<0.0050	<0.0050	0.0050
1,3,5-Trimethylbenzene	<0.0050	<0.0050	<0.0050	<0.0050	0.0050
1,2,4-Trimethylbenzene	<0.0050	<0.0050	<0.0050	<0.0050	0.0050
Vinyl chloride	<0.0050	<0.0050	<0.0050	<0.0050	0.0050
o-Xylene	<0.0020	<0.0020	<0.0020	<0.0020	0.0020
m,p-Xylenes	0.0032	0.0034	<0.0020	<0.0020	0.0020

Surrogates

					%REC Limits
4-Bromofluorobenzene	104%	94%	97%	110%	70-140
Dibromofluoromethane	108%	101%	106%	106%	70-140
Toluene-d8	108%	108%	108%	112%	70-140

Viorel Vasile
 Operations Manager



LABORATORY ANALYSIS RESULTS

Client: The Source Group, Inc. (SH)
Project No: 04-NDLA-007
Project Name: DFSP Norwalk Soil Remediation
Method: VOCs, OXY & TPHG by GC/MS EPA 5035

AA Project No: A5331455
Date Received: 08/26/15
Date Reported: 09/08/15
Units: mg/kg

Date Sampled:	08/25/15	08/25/15	08/25/15	08/25/15	
Date Prepared:	09/01/15	09/01/15	09/01/15	09/01/15	
Date Analyzed:	09/01/15	09/01/15	09/01/15	09/01/15	
AA ID No:	5H26001-77	5H26001-78	5H26001-79	5H26001-80	
Client ID No:	T00462	T00463	T00464	T00465	
Matrix:	Soil	Soil	Soil	Soil	
Dilution Factor:	1	1	1	1	MRL

8260B/5035 +OXY+TPHG (EPA 8260B/5035)

Acetone	0.056	<0.050	<0.050	<0.050	0.050
tert-Amyl Methyl Ether (TAME)	<0.0050	<0.0050	<0.0050	<0.0050	0.0050
Benzene	<0.010	<0.010	<0.010	<0.010	0.010
Bromobenzene	<0.0050	<0.0050	<0.0050	<0.0050	0.0050
Bromochloromethane	<0.0050	<0.0050	<0.0050	<0.0050	0.0050
Bromodichloromethane	<0.0050	<0.0050	<0.0050	<0.0050	0.0050
Bromoform	<0.0050	<0.0050	<0.0050	<0.0050	0.0050
Bromomethane	<0.0050	<0.0050	<0.0050	<0.0050	0.0050
2-Butanone (MEK)	<0.050	<0.050	<0.050	<0.050	0.050
tert-Butyl alcohol (TBA)	<0.020	<0.020	<0.020	<0.020	0.020
sec-Butylbenzene	<0.0050	<0.0050	<0.0050	<0.0050	0.0050
tert-Butylbenzene	<0.0050	<0.0050	<0.0050	<0.0050	0.0050
n-Butylbenzene	<0.0050	<0.0050	<0.0050	<0.0050	0.0050
Carbon Disulfide	<0.0050	<0.0050	<0.0050	<0.0050	0.0050
Carbon Tetrachloride	<0.0050	<0.0050	<0.0050	<0.0050	0.0050
Chlorobenzene	<0.0050	<0.0050	<0.0050	<0.0050	0.0050
Chloroethane	<0.0050	<0.0050	<0.0050	<0.0050	0.0050
Chloroform	<0.0050	<0.0050	<0.0050	<0.0050	0.0050
Chloromethane	<0.0050	<0.0050	<0.0050	<0.0050	0.0050
2-Chlorotoluene	<0.0050	<0.0050	<0.0050	<0.0050	0.0050
4-Chlorotoluene	<0.0050	<0.0050	<0.0050	<0.0050	0.0050
1,2-Dibromo-3-chloropropane	<0.010	<0.010	<0.010	<0.010	0.010
Dibromochloromethane	<0.0050	<0.0050	<0.0050	<0.0050	0.0050
1,2-Dibromoethane (EDB)	<0.0050	<0.0050	<0.0050	<0.0050	0.0050
Dibromomethane	<0.0050	<0.0050	<0.0050	<0.0050	0.0050
1,4-Dichlorobenzene	<0.0050	<0.0050	<0.0050	<0.0050	0.0050
1,3-Dichlorobenzene	<0.0050	<0.0050	<0.0050	<0.0050	0.0050

Viorel Vasile
 Operations Manager



LABORATORY ANALYSIS RESULTS

Client: The Source Group, Inc. (SH)
Project No: 04-NDLA-007
Project Name: DFSP Norwalk Soil Remediation
Method: VOCs, OXY & TPHG by GC/MS EPA 5035

AA Project No: A5331455
Date Received: 08/26/15
Date Reported: 09/08/15
Units: mg/kg

Date Sampled:	08/25/15	08/25/15	08/25/15	08/25/15	
Date Prepared:	09/01/15	09/01/15	09/01/15	09/01/15	
Date Analyzed:	09/01/15	09/01/15	09/01/15	09/01/15	
AA ID No:	5H26001-77	5H26001-78	5H26001-79	5H26001-80	
Client ID No:	T00462	T00463	T00464	T00465	
Matrix:	Soil	Soil	Soil	Soil	
Dilution Factor:	1	1	1	1	MRL

8260B/5035 +OXY+TPHG (EPA 8260B/5035) (continued)

1,2-Dichlorobenzene	<0.0050	<0.0050	<0.0050	<0.0050	0.0050
Dichlorodifluoromethane (R12)	<0.0050	<0.0050	<0.0050	<0.0050	0.0050
1,1-Dichloroethane	<0.0050	<0.0050	<0.0050	<0.0050	0.0050
1,2-Dichloroethane (EDC)	<0.0050	<0.0050	<0.0050	<0.0050	0.0050
trans-1,2-Dichloroethylene	<0.0050	<0.0050	<0.0050	<0.0050	0.0050
cis-1,2-Dichloroethylene	<0.0050	<0.0050	<0.0050	<0.0050	0.0050
1,1-Dichloroethylene	<0.0050	<0.0050	<0.0050	<0.0050	0.0050
2,2-Dichloropropane	<0.0050	<0.0050	<0.0050	<0.0050	0.0050
1,3-Dichloropropane	<0.0050	<0.0050	<0.0050	<0.0050	0.0050
1,2-Dichloropropane	<0.0050	<0.0050	<0.0050	<0.0050	0.0050
trans-1,3-Dichloropropylene	<0.0050	<0.0050	<0.0050	<0.0050	0.0050
1,1-Dichloropropylene	<0.0050	<0.0050	<0.0050	<0.0050	0.0050
cis-1,3-Dichloropropylene	<0.0050	<0.0050	<0.0050	<0.0050	0.0050
Diisopropyl ether (DIPE)	<0.0050	<0.0050	<0.0050	<0.0050	0.0050
Ethylbenzene	<0.0020	<0.0020	<0.0020	<0.0020	0.0020
Ethyl-tert-Butyl Ether (ETBE)	<0.0050	<0.0050	<0.0050	<0.0050	0.0050
Gasoline Range Organics (GRO)	<0.50	<0.50	<0.50	<0.50	0.50
Hexachlorobutadiene	<0.010	<0.010	<0.010	<0.010	0.010
2-Hexanone (MBK)	<0.050	<0.050	<0.050	<0.050	0.050
Isopropylbenzene	<0.0050	<0.0050	<0.0050	<0.0050	0.0050
4-Isopropyltoluene	<0.0050	<0.0050	<0.0050	<0.0050	0.0050
Methyl-tert-Butyl Ether (MTBE)	<0.0050	<0.0050	<0.0050	<0.0050	0.0050
Methylene Chloride	<0.050	<0.050	<0.050	<0.050	0.050
4-Methyl-2-pentanone (MIBK)	<0.050	<0.050	<0.050	<0.050	0.050
Naphthalene	<0.010	<0.010	<0.010	<0.010	0.010
n-Propylbenzene	<0.0050	<0.0050	<0.0050	<0.0050	0.0050

Viorel Vasile
Operations Manager



LABORATORY ANALYSIS RESULTS

Client: The Source Group, Inc. (SH)
Project No: 04-NDLA-007
Project Name: DFSP Norwalk Soil Remediation
Method: VOCs, OXY & TPHG by GC/MS EPA 5035

AA Project No: A5331455
Date Received: 08/26/15
Date Reported: 09/08/15
Units: mg/kg

Date Sampled:	08/25/15	08/25/15	08/25/15	08/25/15	
Date Prepared:	09/01/15	09/01/15	09/01/15	09/01/15	
Date Analyzed:	09/01/15	09/01/15	09/01/15	09/01/15	
AA ID No:	5H26001-77	5H26001-78	5H26001-79	5H26001-80	
Client ID No:	T00462	T00463	T00464	T00465	
Matrix:	Soil	Soil	Soil	Soil	
Dilution Factor:	1	1	1	1	MRL

8260B/5035 +OXY+TPHG (EPA 8260B/5035) (continued)

Styrene	<0.0050	<0.0050	<0.0050	<0.0050	0.0050
1,1,1,2-Tetrachloroethane	<0.0050	<0.0050	<0.0050	<0.0050	0.0050
1,1,2,2-Tetrachloroethane	<0.0050	<0.0050	<0.0050	<0.0050	0.0050
Tetrachloroethylene (PCE)	<0.0050	<0.0050	<0.0050	<0.0050	0.0050
Toluene	<0.0020	<0.0020	0.0023	0.0025	0.0020
1,2,4-Trichlorobenzene	<0.0050	<0.0050	<0.0050	<0.0050	0.0050
1,2,3-Trichlorobenzene	<0.0050	<0.0050	<0.0050	<0.0050	0.0050
1,1,2-Trichloroethane	<0.0050	<0.0050	<0.0050	<0.0050	0.0050
1,1,1-Trichloroethane	<0.0050	<0.0050	<0.0050	<0.0050	0.0050
Trichloroethylene (TCE)	<0.0050	<0.0050	<0.0050	<0.0050	0.0050
Trichlorofluoromethane (R11)	<0.0050	<0.0050	<0.0050	<0.0050	0.0050
1,2,3-Trichloropropane	<0.0050	<0.0050	<0.0050	<0.0050	0.0050
1,1,2-Trichloro-1,2,2-trifluoroethane (R113)	<0.0050	<0.0050	<0.0050	<0.0050	0.0050
1,3,5-Trimethylbenzene	<0.0050	<0.0050	<0.0050	<0.0050	0.0050
1,2,4-Trimethylbenzene	<0.0050	<0.0050	<0.0050	<0.0050	0.0050
Vinyl chloride	<0.0050	<0.0050	<0.0050	<0.0050	0.0050
o-Xylene	<0.0020	<0.0020	<0.0020	<0.0020	0.0020
m,p-Xylenes	<0.0020	<0.0020	0.0022	0.0023	0.0020

Surrogates

					%REC Limits
4-Bromofluorobenzene	112%	105%	106%	80%	70-140
Dibromofluoromethane	108%	115%	113%	115%	70-140
Toluene-d8	111%	102%	113%	114%	70-140

Viorel Vasile
Operations Manager



LABORATORY ANALYSIS RESULTS

Client: The Source Group, Inc. (SH)
Project No: 04-NDLA-007
Project Name: DFSP Norwalk Soil Remediation
Method: VOCs, OXY & TPHG by GC/MS EPA 5035

AA Project No: A5331455
Date Received: 08/26/15
Date Reported: 09/08/15
Units: mg/kg

Date Sampled:	08/25/15	08/25/15	08/25/15	08/25/15	
Date Prepared:	09/01/15	09/01/15	09/01/15	09/01/15	
Date Analyzed:	09/01/15	09/02/15	09/02/15	09/02/15	
AA ID No:	5H26001-81	5H26001-82	5H26001-83	5H26001-84	
Client ID No:	T00466	T00467	T00468	T00469	
Matrix:	Soil	Soil	Soil	Soil	
Dilution Factor:	1	1	1	1	MRL

8260B/5035 +OXY+TPHG (EPA 8260B/5035)

Acetone	0.10	0.069	<0.050	0.053	0.050
tert-Amyl Methyl Ether (TAME)	<0.0050	<0.0050	<0.0050	<0.0050	0.0050
Benzene	<0.010	<0.010	<0.010	<0.010	0.010
Bromobenzene	<0.0050	<0.0050	<0.0050	<0.0050	0.0050
Bromochloromethane	<0.0050	<0.0050	<0.0050	<0.0050	0.0050
Bromodichloromethane	<0.0050	<0.0050	<0.0050	<0.0050	0.0050
Bromoform	<0.0050	<0.0050	<0.0050	<0.0050	0.0050
Bromomethane	<0.0050	<0.0050	<0.0050	<0.0050	0.0050
2-Butanone (MEK)	<0.050	<0.050	<0.050	<0.050	0.050
tert-Butyl alcohol (TBA)	<0.020	<0.020	<0.020	<0.020	0.020
sec-Butylbenzene	<0.0050	<0.0050	<0.0050	<0.0050	0.0050
tert-Butylbenzene	<0.0050	<0.0050	<0.0050	<0.0050	0.0050
n-Butylbenzene	<0.0050	<0.0050	<0.0050	<0.0050	0.0050
Carbon Disulfide	<0.0050	<0.0050	<0.0050	<0.0050	0.0050
Carbon Tetrachloride	<0.0050	<0.0050	<0.0050	<0.0050	0.0050
Chlorobenzene	<0.0050	<0.0050	<0.0050	<0.0050	0.0050
Chloroethane	<0.0050	<0.0050	<0.0050	<0.0050	0.0050
Chloroform	<0.0050	<0.0050	<0.0050	<0.0050	0.0050
Chloromethane	<0.0050	<0.0050	<0.0050	<0.0050	0.0050
2-Chlorotoluene	<0.0050	<0.0050	<0.0050	<0.0050	0.0050
4-Chlorotoluene	<0.0050	<0.0050	<0.0050	<0.0050	0.0050
1,2-Dibromo-3-chloropropane	<0.010	<0.010	<0.010	<0.010	0.010
Dibromochloromethane	<0.0050	<0.0050	<0.0050	<0.0050	0.0050
1,2-Dibromoethane (EDB)	<0.0050	<0.0050	<0.0050	<0.0050	0.0050
Dibromomethane	<0.0050	<0.0050	<0.0050	<0.0050	0.0050
1,4-Dichlorobenzene	<0.0050	<0.0050	<0.0050	<0.0050	0.0050
1,3-Dichlorobenzene	<0.0050	<0.0050	<0.0050	<0.0050	0.0050

Viorel Vasile
 Operations Manager



LABORATORY ANALYSIS RESULTS

Client: The Source Group, Inc. (SH)
Project No: 04-NDLA-007
Project Name: DFSP Norwalk Soil Remediation
Method: VOCs, OXY & TPHG by GC/MS EPA 5035

AA Project No: A5331455
Date Received: 08/26/15
Date Reported: 09/08/15
Units: mg/kg

Date Sampled:	08/25/15	08/25/15	08/25/15	08/25/15	
Date Prepared:	09/01/15	09/01/15	09/01/15	09/01/15	
Date Analyzed:	09/01/15	09/02/15	09/02/15	09/02/15	
AA ID No:	5H26001-81	5H26001-82	5H26001-83	5H26001-84	
Client ID No:	T00466	T00467	T00468	T00469	
Matrix:	Soil	Soil	Soil	Soil	
Dilution Factor:	1	1	1	1	MRL

8260B/5035 +OXY+TPHG (EPA 8260B/5035) (continued)

1,2-Dichlorobenzene	<0.0050	<0.0050	<0.0050	<0.0050	0.0050
Dichlorodifluoromethane (R12)	<0.0050	<0.0050	<0.0050	<0.0050	0.0050
1,1-Dichloroethane	<0.0050	<0.0050	<0.0050	<0.0050	0.0050
1,2-Dichloroethane (EDC)	<0.0050	<0.0050	<0.0050	<0.0050	0.0050
trans-1,2-Dichloroethylene	<0.0050	<0.0050	<0.0050	<0.0050	0.0050
cis-1,2-Dichloroethylene	<0.0050	<0.0050	<0.0050	<0.0050	0.0050
1,1-Dichloroethylene	<0.0050	<0.0050	<0.0050	<0.0050	0.0050
2,2-Dichloropropane	<0.0050	<0.0050	<0.0050	<0.0050	0.0050
1,3-Dichloropropane	<0.0050	<0.0050	<0.0050	<0.0050	0.0050
1,2-Dichloropropane	<0.0050	<0.0050	<0.0050	<0.0050	0.0050
trans-1,3-Dichloropropylene	<0.0050	<0.0050	<0.0050	<0.0050	0.0050
1,1-Dichloropropylene	<0.0050	<0.0050	<0.0050	<0.0050	0.0050
cis-1,3-Dichloropropylene	<0.0050	<0.0050	<0.0050	<0.0050	0.0050
Diisopropyl ether (DIPE)	<0.0050	<0.0050	<0.0050	<0.0050	0.0050
Ethylbenzene	<0.0020	<0.0020	<0.0020	<0.0020	0.0020
Ethyl-tert-Butyl Ether (ETBE)	<0.0050	<0.0050	<0.0050	<0.0050	0.0050
Gasoline Range Organics (GRO)	<0.50	<0.50	<0.50	<0.50	0.50
Hexachlorobutadiene	<0.010	<0.010	<0.010	<0.010	0.010
2-Hexanone (MBK)	<0.050	<0.050	<0.050	<0.050	0.050
Isopropylbenzene	<0.0050	<0.0050	<0.0050	<0.0050	0.0050
4-Isopropyltoluene	<0.0050	<0.0050	<0.0050	<0.0050	0.0050
Methyl-tert-Butyl Ether (MTBE)	<0.0050	<0.0050	<0.0050	<0.0050	0.0050
Methylene Chloride	<0.050	<0.050	<0.050	<0.050	0.050
4-Methyl-2-pentanone (MIBK)	<0.050	<0.050	<0.050	<0.050	0.050
Naphthalene	<0.010	<0.010	<0.010	<0.010	0.010
n-Propylbenzene	<0.0050	<0.0050	<0.0050	<0.0050	0.0050

Viorel Vasile
Operations Manager



LABORATORY ANALYSIS RESULTS

Client: The Source Group, Inc. (SH)
Project No: 04-NDLA-007
Project Name: DFSP Norwalk Soil Remediation
Method: VOCs, OXY & TPHG by GC/MS EPA 5035

AA Project No: A5331455
Date Received: 08/26/15
Date Reported: 09/08/15
Units: mg/kg

Date Sampled:	08/25/15	08/25/15	08/25/15	08/25/15	
Date Prepared:	09/01/15	09/01/15	09/01/15	09/01/15	
Date Analyzed:	09/01/15	09/02/15	09/02/15	09/02/15	
AA ID No:	5H26001-81	5H26001-82	5H26001-83	5H26001-84	
Client ID No:	T00466	T00467	T00468	T00469	
Matrix:	Soil	Soil	Soil	Soil	
Dilution Factor:	1	1	1	1	MRL

8260B/5035 +OXY+TPHG (EPA 8260B/5035) (continued)

Styrene	<0.0050	<0.0050	<0.0050	<0.0050	0.0050
1,1,1,2-Tetrachloroethane	<0.0050	<0.0050	<0.0050	<0.0050	0.0050
1,1,2,2-Tetrachloroethane	<0.0050	<0.0050	<0.0050	<0.0050	0.0050
Tetrachloroethylene (PCE)	<0.0050	<0.0050	<0.0050	<0.0050	0.0050
Toluene	0.0028	<0.0020	0.0021	0.0026	0.0020
1,2,4-Trichlorobenzene	<0.0050	<0.0050	<0.0050	<0.0050	0.0050
1,2,3-Trichlorobenzene	<0.0050	<0.0050	<0.0050	<0.0050	0.0050
1,1,2-Trichloroethane	<0.0050	<0.0050	<0.0050	<0.0050	0.0050
1,1,1-Trichloroethane	<0.0050	<0.0050	<0.0050	<0.0050	0.0050
Trichloroethylene (TCE)	<0.0050	<0.0050	<0.0050	<0.0050	0.0050
Trichlorofluoromethane (R11)	<0.0050	<0.0050	<0.0050	<0.0050	0.0050
1,2,3-Trichloropropane	<0.0050	<0.0050	<0.0050	<0.0050	0.0050
1,1,2-Trichloro-1,2,2-trifluoroethane (R113)	<0.0050	<0.0050	<0.0050	<0.0050	0.0050
1,3,5-Trimethylbenzene	<0.0050	<0.0050	<0.0050	<0.0050	0.0050
1,2,4-Trimethylbenzene	<0.0050	<0.0050	<0.0050	<0.0050	0.0050
Vinyl chloride	<0.0050	<0.0050	<0.0050	<0.0050	0.0050
o-Xylene	<0.0020	<0.0020	<0.0020	<0.0020	0.0020
m,p-Xylenes	0.0027	<0.0020	0.0026	0.0027	0.0020

Surrogates

					%REC Limits
4-Bromofluorobenzene	138%	129%	119%	125%	70-140
Dibromofluoromethane	127%	127%	132%	140%	70-140
Toluene-d8	123%	119%	118%	118%	70-140

Viorel Vasile
Operations Manager



LABORATORY ANALYSIS RESULTS

Client: The Source Group, Inc. (SH)
Project No: 04-NDLA-007
Project Name: DFSP Norwalk Soil Remediation
Method: VOCs, OXY & TPHG by GC/MS EPA 5035

AA Project No: A5331455
Date Received: 08/26/15
Date Reported: 09/08/15
Units: mg/kg

Date Sampled:	08/25/15	08/25/15	08/25/15	08/25/15	
Date Prepared:	09/01/15	09/01/15	09/01/15	09/01/15	
Date Analyzed:	09/02/15	09/02/15	09/02/15	09/02/15	
AA ID No:	5H26001-85	5H26001-86	5H26001-87	5H26001-88	
Client ID No:	T00470	T00471	T00472	T00473	
Matrix:	Soil	Soil	Soil	Soil	
Dilution Factor:	1	1	1	1	MRL

8260B/5035 +OXY+TPHG (EPA 8260B/5035)

Acetone	0.092	<0.050	0.056	0.061	0.050
tert-Amyl Methyl Ether (TAME)	<0.0050	<0.0050	<0.0050	<0.0050	0.0050
Benzene	<0.010	<0.010	<0.010	<0.010	0.010
Bromobenzene	<0.0050	<0.0050	<0.0050	<0.0050	0.0050
Bromochloromethane	<0.0050	<0.0050	<0.0050	<0.0050	0.0050
Bromodichloromethane	<0.0050	<0.0050	<0.0050	<0.0050	0.0050
Bromoform	<0.0050	<0.0050	<0.0050	<0.0050	0.0050
Bromomethane	<0.0050	<0.0050	<0.0050	<0.0050	0.0050
2-Butanone (MEK)	<0.050	<0.050	<0.050	<0.050	0.050
tert-Butyl alcohol (TBA)	<0.020	<0.020	<0.020	<0.020	0.020
sec-Butylbenzene	<0.0050	<0.0050	<0.0050	<0.0050	0.0050
tert-Butylbenzene	<0.0050	<0.0050	<0.0050	<0.0050	0.0050
n-Butylbenzene	<0.0050	<0.0050	<0.0050	<0.0050	0.0050
Carbon Disulfide	<0.0050	<0.0050	<0.0050	<0.0050	0.0050
Carbon Tetrachloride	<0.0050	<0.0050	<0.0050	<0.0050	0.0050
Chlorobenzene	<0.0050	<0.0050	<0.0050	<0.0050	0.0050
Chloroethane	<0.0050	<0.0050	<0.0050	<0.0050	0.0050
Chloroform	<0.0050	<0.0050	<0.0050	<0.0050	0.0050
Chloromethane	<0.0050	<0.0050	<0.0050	<0.0050	0.0050
2-Chlorotoluene	<0.0050	<0.0050	<0.0050	<0.0050	0.0050
4-Chlorotoluene	<0.0050	<0.0050	<0.0050	<0.0050	0.0050
1,2-Dibromo-3-chloropropane	<0.010	<0.010	<0.010	<0.010	0.010
Dibromochloromethane	<0.0050	<0.0050	<0.0050	<0.0050	0.0050
1,2-Dibromoethane (EDB)	<0.0050	<0.0050	<0.0050	<0.0050	0.0050
Dibromomethane	<0.0050	<0.0050	<0.0050	<0.0050	0.0050
1,4-Dichlorobenzene	<0.0050	<0.0050	<0.0050	<0.0050	0.0050
1,3-Dichlorobenzene	<0.0050	<0.0050	<0.0050	<0.0050	0.0050

Viorel Vasile
 Operations Manager



LABORATORY ANALYSIS RESULTS

Client: The Source Group, Inc. (SH)
Project No: 04-NDLA-007
Project Name: DFSP Norwalk Soil Remediation
Method: VOCs, OXY & TPHG by GC/MS EPA 5035

AA Project No: A5331455
Date Received: 08/26/15
Date Reported: 09/08/15
Units: mg/kg

Date Sampled:	08/25/15	08/25/15	08/25/15	08/25/15	
Date Prepared:	09/01/15	09/01/15	09/01/15	09/01/15	
Date Analyzed:	09/02/15	09/02/15	09/02/15	09/02/15	
AA ID No:	5H26001-85	5H26001-86	5H26001-87	5H26001-88	
Client ID No:	T00470	T00471	T00472	T00473	
Matrix:	Soil	Soil	Soil	Soil	
Dilution Factor:	1	1	1	1	MRL

8260B/5035 +OXY+TPHG (EPA 8260B/5035) (continued)

1,2-Dichlorobenzene	<0.0050	<0.0050	<0.0050	<0.0050	0.0050
Dichlorodifluoromethane (R12)	<0.0050	<0.0050	<0.0050	<0.0050	0.0050
1,1-Dichloroethane	<0.0050	<0.0050	<0.0050	<0.0050	0.0050
1,2-Dichloroethane (EDC)	<0.0050	<0.0050	<0.0050	<0.0050	0.0050
trans-1,2-Dichloroethylene	<0.0050	<0.0050	<0.0050	<0.0050	0.0050
cis-1,2-Dichloroethylene	<0.0050	<0.0050	<0.0050	<0.0050	0.0050
1,1-Dichloroethylene	<0.0050	<0.0050	<0.0050	<0.0050	0.0050
2,2-Dichloropropane	<0.0050	<0.0050	<0.0050	<0.0050	0.0050
1,3-Dichloropropane	<0.0050	<0.0050	<0.0050	<0.0050	0.0050
1,2-Dichloropropane	<0.0050	<0.0050	<0.0050	<0.0050	0.0050
trans-1,3-Dichloropropylene	<0.0050	<0.0050	<0.0050	<0.0050	0.0050
1,1-Dichloropropylene	<0.0050	<0.0050	<0.0050	<0.0050	0.0050
cis-1,3-Dichloropropylene	<0.0050	<0.0050	<0.0050	<0.0050	0.0050
Diisopropyl ether (DIPE)	<0.0050	<0.0050	<0.0050	<0.0050	0.0050
Ethylbenzene	<0.0020	<0.0020	<0.0020	<0.0020	0.0020
Ethyl-tert-Butyl Ether (ETBE)	<0.0050	<0.0050	<0.0050	<0.0050	0.0050
Gasoline Range Organics (GRO)	<0.50	<0.50	<0.50	<0.50	0.50
Hexachlorobutadiene	<0.010	<0.010	<0.010	<0.010	0.010
2-Hexanone (MBK)	<0.050	<0.050	<0.050	<0.050	0.050
Isopropylbenzene	<0.0050	<0.0050	<0.0050	<0.0050	0.0050
4-Isopropyltoluene	<0.0050	<0.0050	<0.0050	<0.0050	0.0050
Methyl-tert-Butyl Ether (MTBE)	<0.0050	<0.0050	<0.0050	<0.0050	0.0050
Methylene Chloride	<0.050	<0.050	<0.050	<0.050	0.050
4-Methyl-2-pentanone (MIBK)	<0.050	<0.050	<0.050	<0.050	0.050
Naphthalene	<0.010	<0.010	<0.010	<0.010	0.010
n-Propylbenzene	<0.0050	<0.0050	<0.0050	<0.0050	0.0050

Viorel Vasile
Operations Manager



LABORATORY ANALYSIS RESULTS

Client: The Source Group, Inc. (SH)
Project No: 04-NDLA-007
Project Name: DFSP Norwalk Soil Remediation
Method: VOCs, OXY & TPHG by GC/MS EPA 5035

AA Project No: A5331455
Date Received: 08/26/15
Date Reported: 09/08/15
Units: mg/kg

Date Sampled:	08/25/15	08/25/15	08/25/15	08/25/15	
Date Prepared:	09/01/15	09/01/15	09/01/15	09/01/15	
Date Analyzed:	09/02/15	09/02/15	09/02/15	09/02/15	
AA ID No:	5H26001-85	5H26001-86	5H26001-87	5H26001-88	
Client ID No:	T00470	T00471	T00472	T00473	
Matrix:	Soil	Soil	Soil	Soil	
Dilution Factor:	1	1	1	1	MRL

8260B/5035 +OXY+TPHG (EPA 8260B/5035) (continued)

Styrene	<0.0050	<0.0050	<0.0050	<0.0050	0.0050
1,1,1,2-Tetrachloroethane	<0.0050	<0.0050	<0.0050	<0.0050	0.0050
1,1,2,2-Tetrachloroethane	<0.0050	<0.0050	<0.0050	<0.0050	0.0050
Tetrachloroethylene (PCE)	<0.0050	<0.0050	<0.0050	<0.0050	0.0050
Toluene	<0.0020	0.0030	<0.0020	<0.0020	0.0020
1,2,4-Trichlorobenzene	<0.0050	<0.0050	<0.0050	<0.0050	0.0050
1,2,3-Trichlorobenzene	<0.0050	<0.0050	<0.0050	<0.0050	0.0050
1,1,2-Trichloroethane	<0.0050	<0.0050	<0.0050	<0.0050	0.0050
1,1,1-Trichloroethane	<0.0050	<0.0050	<0.0050	<0.0050	0.0050
Trichloroethylene (TCE)	<0.0050	<0.0050	<0.0050	<0.0050	0.0050
Trichlorofluoromethane (R11)	<0.0050	<0.0050	<0.0050	<0.0050	0.0050
1,2,3-Trichloropropane	<0.0050	<0.0050	<0.0050	<0.0050	0.0050
1,1,2-Trichloro-1,2,2-trifluoroethane (R113)	<0.0050	<0.0050	<0.0050	<0.0050	0.0050
1,3,5-Trimethylbenzene	<0.0050	<0.0050	<0.0050	<0.0050	0.0050
1,2,4-Trimethylbenzene	<0.0050	<0.0050	<0.0050	<0.0050	0.0050
Vinyl chloride	<0.0050	<0.0050	<0.0050	<0.0050	0.0050
o-Xylene	<0.0020	<0.0020	<0.0020	<0.0020	0.0020
m,p-Xylenes	0.0023	0.0022	<0.0020	<0.0020	0.0020

Surrogates

					<u>%REC Limits</u>
4-Bromofluorobenzene	134%	126%	136%	136%	70-140
Dibromofluoromethane	133%	134%	128%	131%	70-140
Toluene-d8	121%	117%	121%	124%	70-140

Viorel Vasile
Operations Manager



LABORATORY ANALYSIS RESULTS

Client: The Source Group, Inc. (SH)
Project No: 04-NDLA-007
Project Name: DFSP Norwalk Soil Remediation
Method: VOCs, OXY & TPHG by GC/MS EPA 5035

AA Project No: A5331455
Date Received: 08/26/15
Date Reported: 09/08/15
Units: mg/kg

Date Sampled:	08/25/15	08/25/15	08/25/15	08/25/15	
Date Prepared:	09/01/15	09/01/15	09/01/15	09/01/15	
Date Analyzed:	09/02/15	09/02/15	09/01/15	09/01/15	
AA ID No:	5H26001-89	5H26001-90	5H26001-91	5H26001-92	
Client ID No:	T00474	T00475	T00476	T00477	
Matrix:	Soil	Soil	Soil	Soil	
Dilution Factor:	1	1	1	1	MRL

8260B/5035 +OXY+TPHG (EPA 8260B/5035)

Acetone	0.064	<0.050	<0.050	<0.050	0.050
tert-Amyl Methyl Ether (TAME)	<0.0050	<0.0050	<0.0050	<0.0050	0.0050
Benzene	<0.010	<0.010	<0.010	<0.010	0.010
Bromobenzene	<0.0050	<0.0050	<0.0050	<0.0050	0.0050
Bromochloromethane	<0.0050	<0.0050	<0.0050	<0.0050	0.0050
Bromodichloromethane	<0.0050	<0.0050	<0.0050	<0.0050	0.0050
Bromoform	<0.0050	<0.0050	<0.0050	<0.0050	0.0050
Bromomethane	<0.0050	<0.0050	<0.0050	<0.0050	0.0050
2-Butanone (MEK)	<0.050	<0.050	<0.050	<0.050	0.050
tert-Butyl alcohol (TBA)	<0.020	<0.020	<0.020	<0.020	0.020
sec-Butylbenzene	<0.0050	<0.0050	<0.0050	<0.0050	0.0050
tert-Butylbenzene	<0.0050	<0.0050	<0.0050	<0.0050	0.0050
n-Butylbenzene	<0.0050	<0.0050	<0.0050	<0.0050	0.0050
Carbon Disulfide	<0.0050	<0.0050	<0.0050	<0.0050	0.0050
Carbon Tetrachloride	<0.0050	<0.0050	<0.0050	<0.0050	0.0050
Chlorobenzene	<0.0050	<0.0050	<0.0050	<0.0050	0.0050
Chloroethane	<0.0050	<0.0050	<0.0050	<0.0050	0.0050
Chloroform	<0.0050	<0.0050	<0.0050	<0.0050	0.0050
Chloromethane	<0.0050	<0.0050	<0.0050	<0.0050	0.0050
2-Chlorotoluene	<0.0050	<0.0050	<0.0050	<0.0050	0.0050
4-Chlorotoluene	<0.0050	<0.0050	<0.0050	<0.0050	0.0050
1,2-Dibromo-3-chloropropane	<0.010	<0.010	<0.010	<0.010	0.010
Dibromochloromethane	<0.0050	<0.0050	<0.0050	<0.0050	0.0050
1,2-Dibromoethane (EDB)	<0.0050	<0.0050	<0.0050	<0.0050	0.0050
Dibromomethane	<0.0050	<0.0050	<0.0050	<0.0050	0.0050
1,4-Dichlorobenzene	<0.0050	<0.0050	<0.0050	<0.0050	0.0050
1,3-Dichlorobenzene	<0.0050	<0.0050	<0.0050	<0.0050	0.0050

Viorel Vasile
Operations Manager



LABORATORY ANALYSIS RESULTS

Client: The Source Group, Inc. (SH)
Project No: 04-NDLA-007
Project Name: DFSP Norwalk Soil Remediation
Method: VOCs, OXY & TPHG by GC/MS EPA 5035

AA Project No: A5331455
Date Received: 08/26/15
Date Reported: 09/08/15
Units: mg/kg

Date Sampled:	08/25/15	08/25/15	08/25/15	08/25/15	
Date Prepared:	09/01/15	09/01/15	09/01/15	09/01/15	
Date Analyzed:	09/02/15	09/02/15	09/01/15	09/01/15	
AA ID No:	5H26001-89	5H26001-90	5H26001-91	5H26001-92	
Client ID No:	T00474	T00475	T00476	T00477	
Matrix:	Soil	Soil	Soil	Soil	
Dilution Factor:	1	1	1	1	MRL

8260B/5035 +OXY+TPHG (EPA 8260B/5035) (continued)

1,2-Dichlorobenzene	<0.0050	<0.0050	<0.0050	<0.0050	0.0050
Dichlorodifluoromethane (R12)	<0.0050	<0.0050	<0.0050	<0.0050	0.0050
1,1-Dichloroethane	<0.0050	<0.0050	<0.0050	<0.0050	0.0050
1,2-Dichloroethane (EDC)	<0.0050	<0.0050	<0.0050	<0.0050	0.0050
trans-1,2-Dichloroethylene	<0.0050	<0.0050	<0.0050	<0.0050	0.0050
cis-1,2-Dichloroethylene	<0.0050	<0.0050	<0.0050	<0.0050	0.0050
1,1-Dichloroethylene	<0.0050	<0.0050	<0.0050	<0.0050	0.0050
2,2-Dichloropropane	<0.0050	<0.0050	<0.0050	<0.0050	0.0050
1,3-Dichloropropane	<0.0050	<0.0050	<0.0050	<0.0050	0.0050
1,2-Dichloropropane	<0.0050	<0.0050	<0.0050	<0.0050	0.0050
trans-1,3-Dichloropropylene	<0.0050	<0.0050	<0.0050	<0.0050	0.0050
1,1-Dichloropropylene	<0.0050	<0.0050	<0.0050	<0.0050	0.0050
cis-1,3-Dichloropropylene	<0.0050	<0.0050	<0.0050	<0.0050	0.0050
Diisopropyl ether (DIPE)	<0.0050	<0.0050	<0.0050	<0.0050	0.0050
Ethylbenzene	<0.0020	<0.0020	<0.0020	<0.0020	0.0020
Ethyl-tert-Butyl Ether (ETBE)	<0.0050	<0.0050	<0.0050	<0.0050	0.0050
Gasoline Range Organics (GRO)	<0.50	<0.50	<0.50	1.1	0.50
Hexachlorobutadiene	<0.010	<0.010	<0.010	<0.010	0.010
2-Hexanone (MBK)	<0.050	<0.050	<0.050	<0.050	0.050
Isopropylbenzene	<0.0050	<0.0050	<0.0050	<0.0050	0.0050
4-Isopropyltoluene	<0.0050	<0.0050	<0.0050	<0.0050	0.0050
Methyl-tert-Butyl Ether (MTBE)	<0.0050	<0.0050	<0.0050	<0.0050	0.0050
Methylene Chloride	<0.050	<0.050	<0.050	<0.050	0.050
4-Methyl-2-pentanone (MIBK)	<0.050	<0.050	<0.050	<0.050	0.050
Naphthalene	<0.010	<0.010	<0.010	<0.010	0.010
n-Propylbenzene	<0.0050	<0.0050	<0.0050	<0.0050	0.0050

Viorel Vasile
Operations Manager



LABORATORY ANALYSIS RESULTS

Client: The Source Group, Inc. (SH)
Project No: 04-NDLA-007
Project Name: DFSP Norwalk Soil Remediation
Method: VOCs, OXY & TPHG by GC/MS EPA 5035

AA Project No: A5331455
Date Received: 08/26/15
Date Reported: 09/08/15
Units: mg/kg

Date Sampled:	08/25/15	08/25/15	08/25/15	08/25/15	
Date Prepared:	09/01/15	09/01/15	09/01/15	09/01/15	
Date Analyzed:	09/02/15	09/02/15	09/01/15	09/01/15	
AA ID No:	5H26001-89	5H26001-90	5H26001-91	5H26001-92	
Client ID No:	T00474	T00475	T00476	T00477	
Matrix:	Soil	Soil	Soil	Soil	
Dilution Factor:	1	1	1	1	MRL

8260B/5035 +OXY+TPHG (EPA 8260B/5035) (continued)

Styrene	<0.0050	<0.0050	<0.0050	<0.0050	0.0050
1,1,1,2-Tetrachloroethane	<0.0050	<0.0050	<0.0050	<0.0050	0.0050
1,1,2,2-Tetrachloroethane	<0.0050	<0.0050	<0.0050	<0.0050	0.0050
Tetrachloroethylene (PCE)	<0.0050	<0.0050	<0.0050	<0.0050	0.0050
Toluene	<0.0020	0.0024	<0.0020	<0.0020	0.0020
1,2,4-Trichlorobenzene	<0.0050	<0.0050	<0.0050	<0.0050	0.0050
1,2,3-Trichlorobenzene	<0.0050	<0.0050	<0.0050	<0.0050	0.0050
1,1,2-Trichloroethane	<0.0050	<0.0050	<0.0050	<0.0050	0.0050
1,1,1-Trichloroethane	<0.0050	<0.0050	<0.0050	<0.0050	0.0050
Trichloroethylene (TCE)	<0.0050	<0.0050	<0.0050	<0.0050	0.0050
Trichlorofluoromethane (R11)	<0.0050	<0.0050	<0.0050	<0.0050	0.0050
1,2,3-Trichloropropane	<0.0050	<0.0050	<0.0050	<0.0050	0.0050
1,1,2-Trichloro-1,2,2-trifluoroethane (R113)	<0.0050	<0.0050	<0.0050	<0.0050	0.0050
1,3,5-Trimethylbenzene	<0.0050	<0.0050	<0.0050	<0.0050	0.0050
1,2,4-Trimethylbenzene	<0.0050	<0.0050	<0.0050	<0.0050	0.0050
Vinyl chloride	<0.0050	<0.0050	<0.0050	<0.0050	0.0050
o-Xylene	<0.0020	<0.0020	<0.0020	<0.0020	0.0020
m,p-Xylenes	<0.0020	0.0024	<0.0020	<0.0020	0.0020

Surrogates

					%REC Limits
4-Bromofluorobenzene	139%	129%	133%	117%	70-140
Dibromofluoromethane	136%	133%	134%	142% [6]	70-140
Toluene-d8	124%	122%	115%	109%	70-140

Viorel Vasile
Operations Manager



LABORATORY ANALYSIS RESULTS

Client: The Source Group, Inc. (SH)
Project No: 04-NDLA-007
Project Name: DFSP Norwalk Soil Remediation
Method: VOCs, OXY & TPHG by GC/MS EPA 5035

AA Project No: A5331455
Date Received: 08/26/15
Date Reported: 09/08/15
Units: mg/kg

Date Sampled:	08/25/15	08/25/15	08/25/15	08/25/15	
Date Prepared:	09/01/15	09/01/15	09/01/15	09/01/15	
Date Analyzed:	09/01/15	09/01/15	09/01/15	09/01/15	
AA ID No:	5H26001-93	5H26001-94	5H26001-95	5H26001-96	
Client ID No:	T00478	T00479	T00480	T00481	
Matrix:	Soil	Soil	Soil	Soil	
Dilution Factor:	1	1	1	1	MRL

8260B/5035 +OXY+TPHG (EPA 8260B/5035)

Acetone	<0.050	<0.050	<0.050	<0.050	0.050
tert-Amyl Methyl Ether (TAME)	<0.0050	<0.0050	<0.0050	<0.0050	0.0050
Benzene	<0.010	<0.010	<0.010	<0.010	0.010
Bromobenzene	<0.0050	<0.0050	<0.0050	<0.0050	0.0050
Bromochloromethane	<0.0050	<0.0050	<0.0050	<0.0050	0.0050
Bromodichloromethane	<0.0050	<0.0050	<0.0050	<0.0050	0.0050
Bromoform	<0.0050	<0.0050	<0.0050	<0.0050	0.0050
Bromomethane	<0.0050	<0.0050	<0.0050	<0.0050	0.0050
2-Butanone (MEK)	<0.050	<0.050	<0.050	<0.050	0.050
tert-Butyl alcohol (TBA)	<0.020	<0.020	<0.020	<0.020	0.020
sec-Butylbenzene	<0.0050	<0.0050	<0.0050	<0.0050	0.0050
tert-Butylbenzene	<0.0050	<0.0050	<0.0050	<0.0050	0.0050
n-Butylbenzene	<0.0050	<0.0050	<0.0050	<0.0050	0.0050
Carbon Disulfide	<0.0050	<0.0050	<0.0050	<0.0050	0.0050
Carbon Tetrachloride	<0.0050	<0.0050	<0.0050	<0.0050	0.0050
Chlorobenzene	<0.0050	<0.0050	<0.0050	<0.0050	0.0050
Chloroethane	<0.0050	<0.0050	<0.0050	<0.0050	0.0050
Chloroform	<0.0050	<0.0050	<0.0050	<0.0050	0.0050
Chloromethane	<0.0050	<0.0050	<0.0050	<0.0050	0.0050
2-Chlorotoluene	<0.0050	<0.0050	<0.0050	<0.0050	0.0050
4-Chlorotoluene	<0.0050	<0.0050	<0.0050	<0.0050	0.0050
1,2-Dibromo-3-chloropropane	<0.010	<0.010	<0.010	<0.010	0.010
Dibromochloromethane	<0.0050	<0.0050	<0.0050	<0.0050	0.0050
1,2-Dibromoethane (EDB)	<0.0050	<0.0050	<0.0050	<0.0050	0.0050
Dibromomethane	<0.0050	<0.0050	<0.0050	<0.0050	0.0050
1,4-Dichlorobenzene	<0.0050	<0.0050	<0.0050	<0.0050	0.0050
1,3-Dichlorobenzene	<0.0050	<0.0050	<0.0050	<0.0050	0.0050

Viorel Vasile
Operations Manager



LABORATORY ANALYSIS RESULTS

Client: The Source Group, Inc. (SH)
Project No: 04-NDLA-007
Project Name: DFSP Norwalk Soil Remediation
Method: VOCs, OXY & TPHG by GC/MS EPA 5035

AA Project No: A5331455
Date Received: 08/26/15
Date Reported: 09/08/15
Units: mg/kg

Date Sampled:	08/25/15	08/25/15	08/25/15	08/25/15	
Date Prepared:	09/01/15	09/01/15	09/01/15	09/01/15	
Date Analyzed:	09/01/15	09/01/15	09/01/15	09/01/15	
AA ID No:	5H26001-93	5H26001-94	5H26001-95	5H26001-96	
Client ID No:	T00478	T00479	T00480	T00481	
Matrix:	Soil	Soil	Soil	Soil	
Dilution Factor:	1	1	1	1	MRL

8260B/5035 +OXY+TPHG (EPA 8260B/5035) (continued)

1,2-Dichlorobenzene	<0.0050	<0.0050	<0.0050	<0.0050	0.0050
Dichlorodifluoromethane (R12)	<0.0050	<0.0050	<0.0050	<0.0050	0.0050
1,1-Dichloroethane	<0.0050	<0.0050	<0.0050	<0.0050	0.0050
1,2-Dichloroethane (EDC)	<0.0050	<0.0050	<0.0050	<0.0050	0.0050
trans-1,2-Dichloroethylene	<0.0050	<0.0050	<0.0050	<0.0050	0.0050
cis-1,2-Dichloroethylene	<0.0050	<0.0050	<0.0050	<0.0050	0.0050
1,1-Dichloroethylene	<0.0050	<0.0050	<0.0050	<0.0050	0.0050
2,2-Dichloropropane	<0.0050	<0.0050	<0.0050	<0.0050	0.0050
1,3-Dichloropropane	<0.0050	<0.0050	<0.0050	<0.0050	0.0050
1,2-Dichloropropane	<0.0050	<0.0050	<0.0050	<0.0050	0.0050
trans-1,3-Dichloropropylene	<0.0050	<0.0050	<0.0050	<0.0050	0.0050
1,1-Dichloropropylene	<0.0050	<0.0050	<0.0050	<0.0050	0.0050
cis-1,3-Dichloropropylene	<0.0050	<0.0050	<0.0050	<0.0050	0.0050
Diisopropyl ether (DIPE)	<0.0050	<0.0050	<0.0050	<0.0050	0.0050
Ethylbenzene	<0.0020	<0.0020	<0.0020	<0.0020	0.0020
Ethyl-tert-Butyl Ether (ETBE)	<0.0050	<0.0050	<0.0050	<0.0050	0.0050
Gasoline Range Organics (GRO)	<0.50	<0.50	<0.50	<0.50	0.50
Hexachlorobutadiene	<0.010	<0.010	<0.010	<0.010	0.010
2-Hexanone (MBK)	<0.050	<0.050	<0.050	<0.050	0.050
Isopropylbenzene	<0.0050	<0.0050	<0.0050	<0.0050	0.0050
4-Isopropyltoluene	<0.0050	<0.0050	<0.0050	<0.0050	0.0050
Methyl-tert-Butyl Ether (MTBE)	<0.0050	<0.0050	<0.0050	<0.0050	0.0050
Methylene Chloride	<0.050	<0.050	<0.050	<0.050	0.050
4-Methyl-2-pentanone (MIBK)	<0.050	<0.050	<0.050	<0.050	0.050
Naphthalene	<0.010	<0.010	<0.010	<0.010	0.010
n-Propylbenzene	<0.0050	<0.0050	<0.0050	<0.0050	0.0050

Viorel Vasile
Operations Manager



LABORATORY ANALYSIS RESULTS

Client: The Source Group, Inc. (SH)
Project No: 04-NDLA-007
Project Name: DFSP Norwalk Soil Remediation
Method: VOCs, OXY & TPHG by GC/MS EPA 5035

AA Project No: A5331455
Date Received: 08/26/15
Date Reported: 09/08/15
Units: mg/kg

Date Sampled:	08/25/15	08/25/15	08/25/15	08/25/15	
Date Prepared:	09/01/15	09/01/15	09/01/15	09/01/15	
Date Analyzed:	09/01/15	09/01/15	09/01/15	09/01/15	
AA ID No:	5H26001-93	5H26001-94	5H26001-95	5H26001-96	
Client ID No:	T00478	T00479	T00480	T00481	
Matrix:	Soil	Soil	Soil	Soil	
Dilution Factor:	1	1	1	1	MRL

8260B/5035 +OXY+TPHG (EPA 8260B/5035) (continued)

Styrene	<0.0050	<0.0050	<0.0050	<0.0050	0.0050
1,1,1,2-Tetrachloroethane	<0.0050	<0.0050	<0.0050	<0.0050	0.0050
1,1,2,2-Tetrachloroethane	<0.0050	<0.0050	<0.0050	<0.0050	0.0050
Tetrachloroethylene (PCE)	<0.0050	<0.0050	<0.0050	<0.0050	0.0050
Toluene	<0.0020	<0.0020	<0.0020	0.0024	0.0020
1,2,4-Trichlorobenzene	<0.0050	<0.0050	<0.0050	<0.0050	0.0050
1,2,3-Trichlorobenzene	<0.0050	<0.0050	<0.0050	<0.0050	0.0050
1,1,2-Trichloroethane	<0.0050	<0.0050	<0.0050	<0.0050	0.0050
1,1,1-Trichloroethane	<0.0050	<0.0050	<0.0050	<0.0050	0.0050
Trichloroethylene (TCE)	<0.0050	<0.0050	<0.0050	<0.0050	0.0050
Trichlorofluoromethane (R11)	<0.0050	<0.0050	<0.0050	<0.0050	0.0050
1,2,3-Trichloropropane	<0.0050	<0.0050	<0.0050	<0.0050	0.0050
1,1,2-Trichloro-1,2,2-trifluoroethane (R113)	<0.0050	<0.0050	<0.0050	<0.0050	0.0050
1,3,5-Trimethylbenzene	<0.0050	<0.0050	<0.0050	<0.0050	0.0050
1,2,4-Trimethylbenzene	<0.0050	<0.0050	<0.0050	<0.0050	0.0050
Vinyl chloride	<0.0050	<0.0050	<0.0050	<0.0050	0.0050
o-Xylene	<0.0020	<0.0020	<0.0020	<0.0020	0.0020
m,p-Xylenes	<0.0020	<0.0020	<0.0020	<0.0020	0.0020

Surrogates

					<u>%REC Limits</u>
4-Bromofluorobenzene	125%	143% [6]	134%	142% [6]	70-140
Dibromofluoromethane	127%	135%	141% [6]	138%	70-140
Toluene-d8	110%	114%	114%	118%	70-140

Viorel Vasile
Operations Manager



LABORATORY ANALYSIS RESULTS

Client: The Source Group, Inc. (SH)
Project No: 04-NDLA-007
Project Name: DFSP Norwalk Soil Remediation
Method: VOCs, OXY & TPHG by GC/MS EPA 5035

AA Project No: A5331455
Date Received: 08/26/15
Date Reported: 09/08/15
Units: mg/kg

Date Sampled:	08/25/15	08/25/15	08/25/15	08/25/15	
Date Prepared:	09/01/15	09/01/15	09/01/15	09/01/15	
Date Analyzed:	09/01/15	09/01/15	09/01/15	09/01/15	
AA ID No:	5H26001-97	5H26001-98	5H26001-99	5H26001-AA	
Client ID No:	T00482	T00483	T00484	T00485	
Matrix:	Soil	Soil	Soil	Soil	
Dilution Factor:	1	1	1	1	MRL

8260B/5035 +OXY+TPHG (EPA 8260B/5035)

Acetone	<0.050	<0.050	<0.050	<0.050	0.050
tert-Amyl Methyl Ether (TAME)	<0.0050	<0.0050	<0.0050	<0.0050	0.0050
Benzene	<0.010	<0.010	<0.010	<0.010	0.010
Bromobenzene	<0.0050	<0.0050	<0.0050	<0.0050	0.0050
Bromochloromethane	<0.0050	<0.0050	<0.0050	<0.0050	0.0050
Bromodichloromethane	<0.0050	<0.0050	<0.0050	<0.0050	0.0050
Bromoform	<0.0050	<0.0050	<0.0050	<0.0050	0.0050
Bromomethane	<0.0050	<0.0050	<0.0050	<0.0050	0.0050
2-Butanone (MEK)	<0.050	<0.050	<0.050	<0.050	0.050
tert-Butyl alcohol (TBA)	<0.020	<0.020	<0.020	<0.020	0.020
sec-Butylbenzene	<0.0050	<0.0050	<0.0050	<0.0050	0.0050
tert-Butylbenzene	<0.0050	<0.0050	<0.0050	<0.0050	0.0050
n-Butylbenzene	<0.0050	<0.0050	<0.0050	<0.0050	0.0050
Carbon Disulfide	<0.0050	<0.0050	<0.0050	<0.0050	0.0050
Carbon Tetrachloride	<0.0050	<0.0050	<0.0050	<0.0050	0.0050
Chlorobenzene	<0.0050	<0.0050	<0.0050	<0.0050	0.0050
Chloroethane	<0.0050	<0.0050	<0.0050	<0.0050	0.0050
Chloroform	<0.0050	<0.0050	<0.0050	<0.0050	0.0050
Chloromethane	<0.0050	<0.0050	<0.0050	<0.0050	0.0050
2-Chlorotoluene	<0.0050	<0.0050	<0.0050	<0.0050	0.0050
4-Chlorotoluene	<0.0050	<0.0050	<0.0050	<0.0050	0.0050
1,2-Dibromo-3-chloropropane	<0.010	<0.010	<0.010	<0.010	0.010
Dibromochloromethane	<0.0050	<0.0050	<0.0050	<0.0050	0.0050
1,2-Dibromoethane (EDB)	<0.0050	<0.0050	<0.0050	<0.0050	0.0050
Dibromomethane	<0.0050	<0.0050	<0.0050	<0.0050	0.0050
1,4-Dichlorobenzene	<0.0050	<0.0050	<0.0050	<0.0050	0.0050
1,3-Dichlorobenzene	<0.0050	<0.0050	<0.0050	<0.0050	0.0050

Viorel Vasile
Operations Manager



LABORATORY ANALYSIS RESULTS

Client: The Source Group, Inc. (SH)
Project No: 04-NDLA-007
Project Name: DFSP Norwalk Soil Remediation
Method: VOCs, OXY & TPHG by GC/MS EPA 5035

AA Project No: A5331455
Date Received: 08/26/15
Date Reported: 09/08/15
Units: mg/kg

Date Sampled:	08/25/15	08/25/15	08/25/15	08/25/15	
Date Prepared:	09/01/15	09/01/15	09/01/15	09/01/15	
Date Analyzed:	09/01/15	09/01/15	09/01/15	09/01/15	
AA ID No:	5H26001-97	5H26001-98	5H26001-99	5H26001-AA	
Client ID No:	T00482	T00483	T00484	T00485	
Matrix:	Soil	Soil	Soil	Soil	
Dilution Factor:	1	1	1	1	MRL

8260B/5035 +OXY+TPHG (EPA 8260B/5035) (continued)

1,2-Dichlorobenzene	<0.0050	<0.0050	<0.0050	<0.0050	0.0050
Dichlorodifluoromethane (R12)	<0.0050	<0.0050	<0.0050	<0.0050	0.0050
1,1-Dichloroethane	<0.0050	<0.0050	<0.0050	<0.0050	0.0050
1,2-Dichloroethane (EDC)	<0.0050	<0.0050	<0.0050	<0.0050	0.0050
trans-1,2-Dichloroethylene	<0.0050	<0.0050	<0.0050	<0.0050	0.0050
cis-1,2-Dichloroethylene	<0.0050	<0.0050	<0.0050	<0.0050	0.0050
1,1-Dichloroethylene	<0.0050	<0.0050	<0.0050	<0.0050	0.0050
2,2-Dichloropropane	<0.0050	<0.0050	<0.0050	<0.0050	0.0050
1,3-Dichloropropane	<0.0050	<0.0050	<0.0050	<0.0050	0.0050
1,2-Dichloropropane	<0.0050	<0.0050	<0.0050	<0.0050	0.0050
trans-1,3-Dichloropropylene	<0.0050	<0.0050	<0.0050	<0.0050	0.0050
1,1-Dichloropropylene	<0.0050	<0.0050	<0.0050	<0.0050	0.0050
cis-1,3-Dichloropropylene	<0.0050	<0.0050	<0.0050	<0.0050	0.0050
Diisopropyl ether (DIPE)	<0.0050	<0.0050	<0.0050	<0.0050	0.0050
Ethylbenzene	<0.0020	<0.0020	<0.0020	<0.0020	0.0020
Ethyl-tert-Butyl Ether (ETBE)	<0.0050	<0.0050	<0.0050	<0.0050	0.0050
Gasoline Range Organics (GRO)	<0.50	<0.50	1.2	<0.50	0.50
Hexachlorobutadiene	<0.010	<0.010	<0.010	<0.010	0.010
2-Hexanone (MBK)	<0.050	<0.050	<0.050	<0.050	0.050
Isopropylbenzene	<0.0050	<0.0050	<0.0050	<0.0050	0.0050
4-Isopropyltoluene	<0.0050	<0.0050	<0.0050	<0.0050	0.0050
Methyl-tert-Butyl Ether (MTBE)	<0.0050	<0.0050	<0.0050	<0.0050	0.0050
Methylene Chloride	<0.050	<0.050	<0.050	<0.050	0.050
4-Methyl-2-pentanone (MIBK)	<0.050	<0.050	<0.050	<0.050	0.050
Naphthalene	<0.010	<0.010	<0.010	<0.010	0.010
n-Propylbenzene	<0.0050	<0.0050	<0.0050	<0.0050	0.0050

Viorel Vasile
 Operations Manager

**LABORATORY ANALYSIS RESULTS**

Client: The Source Group, Inc. (SH)
Project No: 04-NDLA-007
Project Name: DFSP Norwalk Soil Remediation
Method: VOCs, OXY & TPHG by GC/MS EPA 5035

AA Project No: A5331455
Date Received: 08/26/15
Date Reported: 09/08/15
Units: mg/kg

Date Sampled:	08/25/15	08/25/15	08/25/15	08/25/15	
Date Prepared:	09/01/15	09/01/15	09/01/15	09/01/15	
Date Analyzed:	09/01/15	09/01/15	09/01/15	09/01/15	
AA ID No:	5H26001-97	5H26001-98	5H26001-99	5H26001-AA	
Client ID No:	T00482	T00483	T00484	T00485	
Matrix:	Soil	Soil	Soil	Soil	
Dilution Factor:	1	1	1	1	MRL

8260B/5035 +OXY+TPHG (EPA 8260B/5035) (continued)

Styrene	<0.0050	<0.0050	<0.0050	<0.0050	0.0050
1,1,1,2-Tetrachloroethane	<0.0050	<0.0050	<0.0050	<0.0050	0.0050
1,1,2,2-Tetrachloroethane	<0.0050	<0.0050	<0.0050	<0.0050	0.0050
Tetrachloroethylene (PCE)	<0.0050	<0.0050	<0.0050	<0.0050	0.0050
Toluene	0.0021	<0.0020	<0.0020	<0.0020	0.0020
1,2,4-Trichlorobenzene	<0.0050	<0.0050	<0.0050	<0.0050	0.0050
1,2,3-Trichlorobenzene	<0.0050	<0.0050	<0.0050	<0.0050	0.0050
1,1,2-Trichloroethane	<0.0050	<0.0050	<0.0050	<0.0050	0.0050
1,1,1-Trichloroethane	<0.0050	<0.0050	<0.0050	<0.0050	0.0050
Trichloroethylene (TCE)	<0.0050	<0.0050	<0.0050	<0.0050	0.0050
Trichlorofluoromethane (R11)	<0.0050	<0.0050	<0.0050	<0.0050	0.0050
1,2,3-Trichloropropane	<0.0050	<0.0050	<0.0050	<0.0050	0.0050
1,1,2-Trichloro-1,2,2-trifluoroethane (R113)	<0.0050	<0.0050	<0.0050	<0.0050	0.0050
1,3,5-Trimethylbenzene	<0.0050	<0.0050	<0.0050	<0.0050	0.0050
1,2,4-Trimethylbenzene	<0.0050	<0.0050	<0.0050	<0.0050	0.0050
Vinyl chloride	<0.0050	<0.0050	<0.0050	<0.0050	0.0050
o-Xylene	<0.0020	<0.0020	<0.0020	<0.0020	0.0020
m,p-Xylenes	<0.0020	<0.0020	<0.0020	<0.0020	0.0020

Surrogates

					%REC Limits
4-Bromofluorobenzene	128%	137%	119%	134%	70-140
Dibromofluoromethane	140%	130%	135%	135%	70-140
Toluene-d8	114%	112%	107%	113%	70-140

Viorel Vasile
Operations Manager



LABORATORY ANALYSIS RESULTS

Client: The Source Group, Inc. (SH)
Project No: 04-NDLA-007
Project Name: DFSP Norwalk Soil Remediation
Method: VOCs, OXY & TPHG by GC/MS EPA 5035

AA Project No: A5331455
Date Received: 08/26/15
Date Reported: 09/08/15
Units: mg/kg

Date Sampled:	08/25/15	08/25/15	08/25/15	08/25/15	
Date Prepared:	09/01/15	09/01/15	09/01/15	09/01/15	
Date Analyzed:	09/01/15	09/01/15	09/01/15	09/02/15	
AA ID No:	5H26001-AB	5H26001-AC	5H26001-AD	5H26001-AE	
Client ID No:	T00486	T00487	T00488	T00489	
Matrix:	Soil	Soil	Soil	Soil	
Dilution Factor:	1	1	1	1	MRL

8260B/5035 +OXY+TPHG (EPA 8260B/5035)

Acetone	<0.050	<0.050	<0.050	<0.050	0.050
tert-Amyl Methyl Ether (TAME)	<0.0050	<0.0050	<0.0050	<0.0050	0.0050
Benzene	<0.010	<0.010	<0.010	<0.010	0.010
Bromobenzene	<0.0050	<0.0050	<0.0050	<0.0050	0.0050
Bromochloromethane	<0.0050	<0.0050	<0.0050	<0.0050	0.0050
Bromodichloromethane	<0.0050	<0.0050	<0.0050	<0.0050	0.0050
Bromoform	<0.0050	<0.0050	<0.0050	<0.0050	0.0050
Bromomethane	<0.0050	<0.0050	<0.0050	<0.0050	0.0050
2-Butanone (MEK)	<0.050	<0.050	<0.050	<0.050	0.050
tert-Butyl alcohol (TBA)	<0.020	0.027	<0.020	<0.020	0.020
sec-Butylbenzene	<0.0050	<0.0050	<0.0050	<0.0050	0.0050
tert-Butylbenzene	<0.0050	<0.0050	<0.0050	<0.0050	0.0050
n-Butylbenzene	<0.0050	<0.0050	<0.0050	<0.0050	0.0050
Carbon Disulfide	<0.0050	<0.0050	<0.0050	<0.0050	0.0050
Carbon Tetrachloride	<0.0050	<0.0050	<0.0050	<0.0050	0.0050
Chlorobenzene	<0.0050	<0.0050	<0.0050	<0.0050	0.0050
Chloroethane	<0.0050	<0.0050	<0.0050	<0.0050	0.0050
Chloroform	<0.0050	<0.0050	<0.0050	<0.0050	0.0050
Chloromethane	<0.0050	<0.0050	<0.0050	<0.0050	0.0050
2-Chlorotoluene	<0.0050	<0.0050	<0.0050	<0.0050	0.0050
4-Chlorotoluene	<0.0050	<0.0050	<0.0050	<0.0050	0.0050
1,2-Dibromo-3-chloropropane	<0.010	<0.010	<0.010	<0.010	0.010
Dibromochloromethane	<0.0050	<0.0050	<0.0050	<0.0050	0.0050
1,2-Dibromoethane (EDB)	<0.0050	<0.0050	<0.0050	<0.0050	0.0050
Dibromomethane	<0.0050	<0.0050	<0.0050	<0.0050	0.0050
1,4-Dichlorobenzene	<0.0050	<0.0050	<0.0050	<0.0050	0.0050
1,3-Dichlorobenzene	<0.0050	<0.0050	<0.0050	<0.0050	0.0050

Viorel Vasile
Operations Manager



LABORATORY ANALYSIS RESULTS

Client: The Source Group, Inc. (SH)
Project No: 04-NDLA-007
Project Name: DFSP Norwalk Soil Remediation
Method: VOCs, OXY & TPHG by GC/MS EPA 5035

AA Project No: A5331455
Date Received: 08/26/15
Date Reported: 09/08/15
Units: mg/kg

Date Sampled:	08/25/15	08/25/15	08/25/15	08/25/15	
Date Prepared:	09/01/15	09/01/15	09/01/15	09/01/15	
Date Analyzed:	09/01/15	09/01/15	09/01/15	09/02/15	
AA ID No:	5H26001-AB	5H26001-AC	5H26001-AD	5H26001-AE	
Client ID No:	T00486	T00487	T00488	T00489	
Matrix:	Soil	Soil	Soil	Soil	
Dilution Factor:	1	1	1	1	MRL

8260B/5035 +OXY+TPHG (EPA 8260B/5035) (continued)

1,2-Dichlorobenzene	<0.0050	<0.0050	<0.0050	<0.0050	0.0050
Dichlorodifluoromethane (R12)	<0.0050	<0.0050	<0.0050	<0.0050	0.0050
1,1-Dichloroethane	<0.0050	<0.0050	<0.0050	<0.0050	0.0050
1,2-Dichloroethane (EDC)	<0.0050	<0.0050	<0.0050	<0.0050	0.0050
trans-1,2-Dichloroethylene	<0.0050	<0.0050	<0.0050	<0.0050	0.0050
cis-1,2-Dichloroethylene	<0.0050	<0.0050	<0.0050	<0.0050	0.0050
1,1-Dichloroethylene	<0.0050	<0.0050	<0.0050	<0.0050	0.0050
2,2-Dichloropropane	<0.0050	<0.0050	<0.0050	<0.0050	0.0050
1,3-Dichloropropane	<0.0050	<0.0050	<0.0050	<0.0050	0.0050
1,2-Dichloropropane	<0.0050	<0.0050	<0.0050	<0.0050	0.0050
trans-1,3-Dichloropropylene	<0.0050	<0.0050	<0.0050	<0.0050	0.0050
1,1-Dichloropropylene	<0.0050	<0.0050	<0.0050	<0.0050	0.0050
cis-1,3-Dichloropropylene	<0.0050	<0.0050	<0.0050	<0.0050	0.0050
Diisopropyl ether (DIPE)	<0.0050	<0.0050	<0.0050	<0.0050	0.0050
Ethylbenzene	<0.0020	<0.0020	<0.0020	<0.0020	0.0020
Ethyl-tert-Butyl Ether (ETBE)	<0.0050	<0.0050	<0.0050	<0.0050	0.0050
Gasoline Range Organics (GRO)	<0.50	<0.50	<0.50	<0.50	0.50
Hexachlorobutadiene	<0.010	<0.010	<0.010	<0.010	0.010
2-Hexanone (MBK)	<0.050	<0.050	<0.050	<0.050	0.050
Isopropylbenzene	<0.0050	<0.0050	<0.0050	<0.0050	0.0050
4-Isopropyltoluene	<0.0050	<0.0050	<0.0050	<0.0050	0.0050
Methyl-tert-Butyl Ether (MTBE)	<0.0050	<0.0050	<0.0050	<0.0050	0.0050
Methylene Chloride	<0.050	<0.050	<0.050	<0.050	0.050
4-Methyl-2-pentanone (MIBK)	<0.050	<0.050	<0.050	<0.050	0.050
Naphthalene	<0.010	<0.010	<0.010	<0.010	0.010
n-Propylbenzene	<0.0050	<0.0050	<0.0050	<0.0050	0.0050

Viorel Vasile
 Operations Manager



LABORATORY ANALYSIS RESULTS

Client: The Source Group, Inc. (SH)
Project No: 04-NDLA-007
Project Name: DFSP Norwalk Soil Remediation
Method: VOCs, OXY & TPHG by GC/MS EPA 5035

AA Project No: A5331455
Date Received: 08/26/15
Date Reported: 09/08/15
Units: mg/kg

Date Sampled:	08/25/15	08/25/15	08/25/15	08/25/15	
Date Prepared:	09/01/15	09/01/15	09/01/15	09/01/15	
Date Analyzed:	09/01/15	09/01/15	09/01/15	09/02/15	
AA ID No:	5H26001-AB	5H26001-AC	5H26001-AD	5H26001-AE	
Client ID No:	T00486	T00487	T00488	T00489	
Matrix:	Soil	Soil	Soil	Soil	
Dilution Factor:	1	1	1	1	MRL

8260B/5035 +OXY+TPHG (EPA 8260B/5035) (continued)

Styrene	<0.0050	<0.0050	<0.0050	<0.0050	0.0050
1,1,1,2-Tetrachloroethane	<0.0050	<0.0050	<0.0050	<0.0050	0.0050
1,1,2,2-Tetrachloroethane	<0.0050	<0.0050	<0.0050	<0.0050	0.0050
Tetrachloroethylene (PCE)	<0.0050	<0.0050	<0.0050	<0.0050	0.0050
Toluene	<0.0020	<0.0020	0.0021	<0.0020	0.0020
1,2,4-Trichlorobenzene	<0.0050	<0.0050	<0.0050	<0.0050	0.0050
1,2,3-Trichlorobenzene	<0.0050	<0.0050	<0.0050	<0.0050	0.0050
1,1,2-Trichloroethane	<0.0050	<0.0050	<0.0050	<0.0050	0.0050
1,1,1-Trichloroethane	<0.0050	<0.0050	<0.0050	<0.0050	0.0050
Trichloroethylene (TCE)	<0.0050	<0.0050	<0.0050	<0.0050	0.0050
Trichlorofluoromethane (R11)	<0.0050	<0.0050	<0.0050	<0.0050	0.0050
1,2,3-Trichloropropane	<0.0050	<0.0050	<0.0050	<0.0050	0.0050
1,1,2-Trichloro-1,2,2-trifluoroethane (R113)	<0.0050	<0.0050	<0.0050	<0.0050	0.0050
1,3,5-Trimethylbenzene	<0.0050	<0.0050	<0.0050	<0.0050	0.0050
1,2,4-Trimethylbenzene	<0.0050	<0.0050	<0.0050	<0.0050	0.0050
Vinyl chloride	<0.0050	<0.0050	<0.0050	<0.0050	0.0050
o-Xylene	<0.0020	<0.0020	<0.0020	<0.0020	0.0020
m,p-Xylenes	<0.0020	<0.0020	<0.0020	<0.0020	0.0020

Surrogates

					<u>%REC Limits</u>
4-Bromofluorobenzene	143% [6]	140%	129%	127%	70-140
Dibromofluoromethane	145% [6]	148% [6]	140%	137%	70-140
Toluene-d8	117%	119%	113%	112%	70-140

Viorel Vasile
Operations Manager



LABORATORY ANALYSIS RESULTS

Client: The Source Group, Inc. (SH)
Project No: 04-NDLA-007
Project Name: DFSP Norwalk Soil Remediation
Method: VOCs, OXY & TPHG by GC/MS EPA 5035

AA Project No: A5331455
Date Received: 08/26/15
Date Reported: 09/08/15
Units: mg/kg

Date Sampled: 08/25/15
Date Prepared: 09/01/15
Date Analyzed: 09/02/15
AA ID No: 5H26001-AF
Client ID No: T00490
Matrix: Soil
Dilution Factor: 1 MRL

8260B/5035 +OXY+TPHG (EPA 8260B/5035)

Acetone	<0.050	0.050
tert-Amyl Methyl Ether (TAME)	<0.0050	0.0050
Benzene	<0.010	0.010
Bromobenzene	<0.0050	0.0050
Bromochloromethane	<0.0050	0.0050
Bromodichloromethane	<0.0050	0.0050
Bromoform	<0.0050	0.0050
Bromomethane	<0.0050	0.0050
2-Butanone (MEK)	<0.050	0.050
tert-Butyl alcohol (TBA)	<0.020	0.020
sec-Butylbenzene	<0.0050	0.0050
tert-Butylbenzene	<0.0050	0.0050
n-Butylbenzene	<0.0050	0.0050
Carbon Disulfide	<0.0050	0.0050
Carbon Tetrachloride	<0.0050	0.0050
Chlorobenzene	<0.0050	0.0050
Chloroethane	<0.0050	0.0050
Chloroform	<0.0050	0.0050
Chloromethane	<0.0050	0.0050
2-Chlorotoluene	<0.0050	0.0050
4-Chlorotoluene	<0.0050	0.0050
1,2-Dibromo-3-chloropropane	<0.010	0.010
Dibromochloromethane	<0.0050	0.0050
1,2-Dibromoethane (EDB)	<0.0050	0.0050
Dibromomethane	<0.0050	0.0050
1,4-Dichlorobenzene	<0.0050	0.0050
1,3-Dichlorobenzene	<0.0050	0.0050

Viorel Vasile
Operations Manager



LABORATORY ANALYSIS RESULTS

Client: The Source Group, Inc. (SH)
Project No: 04-NDLA-007
Project Name: DFSP Norwalk Soil Remediation
Method: VOCs, OXY & TPHG by GC/MS EPA 5035

AA Project No: A5331455
Date Received: 08/26/15
Date Reported: 09/08/15
Units: mg/kg

Date Sampled: 08/25/15
Date Prepared: 09/01/15
Date Analyzed: 09/02/15
AA ID No: 5H26001-AF
Client ID No: T00490
Matrix: Soil
Dilution Factor: 1 MRL

8260B/5035 +OXY+TPHG (EPA 8260B/5035) (continued)

1,2-Dichlorobenzene	<0.0050	0.0050
Dichlorodifluoromethane (R12)	<0.0050	0.0050
1,1-Dichloroethane	<0.0050	0.0050
1,2-Dichloroethane (EDC)	<0.0050	0.0050
trans-1,2-Dichloroethylene	<0.0050	0.0050
cis-1,2-Dichloroethylene	<0.0050	0.0050
1,1-Dichloroethylene	<0.0050	0.0050
2,2-Dichloropropane	<0.0050	0.0050
1,3-Dichloropropane	<0.0050	0.0050
1,2-Dichloropropane	<0.0050	0.0050
trans-1,3-Dichloropropylene	<0.0050	0.0050
1,1-Dichloropropylene	<0.0050	0.0050
cis-1,3-Dichloropropylene	<0.0050	0.0050
Diisopropyl ether (DIPE)	<0.0050	0.0050
Ethylbenzene	<0.0020	0.0020
Ethyl-tert-Butyl Ether (ETBE)	<0.0050	0.0050
Gasoline Range Organics (GRO)	<0.50	0.50
Hexachlorobutadiene	<0.010	0.010
2-Hexanone (MBK)	<0.050	0.050
Isopropylbenzene	<0.0050	0.0050
4-Isopropyltoluene	<0.0050	0.0050
Methyl-tert-Butyl Ether (MTBE)	<0.0050	0.0050
Methylene Chloride	<0.050	0.050
4-Methyl-2-pentanone (MIBK)	<0.050	0.050
Naphthalene	<0.010	0.010
n-Propylbenzene	<0.0050	0.0050

Viorel Vasile
Operations Manager



LABORATORY ANALYSIS RESULTS

Client: The Source Group, Inc. (SH)
Project No: 04-NDLA-007
Project Name: DFSP Norwalk Soil Remediation
Method: VOCs, OXY & TPHG by GC/MS EPA 5035

AA Project No: A5331455
Date Received: 08/26/15
Date Reported: 09/08/15
Units: mg/kg

Date Sampled: 08/25/15
Date Prepared: 09/01/15
Date Analyzed: 09/02/15
AA ID No: 5H26001-AF
Client ID No: T00490
Matrix: Soil
Dilution Factor: 1 MRL

8260B/5035 +OXY+TPHG (EPA 8260B/5035) (continued)

Styrene	<0.0050	0.0050
1,1,1,2-Tetrachloroethane	<0.0050	0.0050
1,1,2,2-Tetrachloroethane	<0.0050	0.0050
Tetrachloroethylene (PCE)	<0.0050	0.0050
Toluene	<0.0020	0.0020
1,2,4-Trichlorobenzene	<0.0050	0.0050
1,2,3-Trichlorobenzene	<0.0050	0.0050
1,1,2-Trichloroethane	<0.0050	0.0050
1,1,1-Trichloroethane	<0.0050	0.0050
Trichloroethylene (TCE)	<0.0050	0.0050
Trichlorofluoromethane (R11)	<0.0050	0.0050
1,2,3-Trichloropropane	<0.0050	0.0050
1,1,2-Trichloro-1,2,2-trifluoroethane (R113)	<0.0050	0.0050
1,3,5-Trimethylbenzene	<0.0050	0.0050
1,2,4-Trimethylbenzene	<0.0050	0.0050
Vinyl chloride	<0.0050	0.0050
o-Xylene	<0.0020	0.0020
m,p-Xylenes	<0.0020	0.0020

<u>Surrogates</u>		<u>%REC Limits</u>
4-Bromofluorobenzene	135%	70-140
Dibromofluoromethane	136%	70-140
Toluene-d8	117%	70-140

Viorel Vasile
Operations Manager



LABORATORY ANALYSIS RESULTS

Client: The Source Group, Inc. (SH)
Project No: 04-NDLA-007
Project Name: DFSP Norwalk Soil Remediation
Method: Carbon Chain by GC/FID

AA Project No: A5331455
Date Received: 08/26/15
Date Reported: 09/08/15
Units: mg/kg

Date Sampled:	08/25/15	08/25/15	08/25/15	08/25/15	
Date Prepared:	08/28/15	08/28/15	08/28/15	08/28/15	
Date Analyzed:	08/29/15	08/29/15	08/29/15	08/29/15	
AA ID No:	5H26001-01	5H26001-02	5H26001-03	5H26001-04	
Client ID No:	T00386	T00387	T00388	T00389	
Matrix:	Soil	Soil	Soil	Soil	
Dilution Factor:	1	1	1	1	MRL

Carbon Chain Custom (EPA 8015M)

C13-C22	<10	<10	<10	<10	10
C23-C32	<10	<10	<10	<10	10
C33-C44	<10	<10	<10	<10	10

Surrogates

o-Terphenyl	91%	91%	88%	90%	<u>%REC Limits</u> 50-150
-------------	-----	-----	-----	-----	-------------------------------------

Viorel Vasile
 Operations Manager



LABORATORY ANALYSIS RESULTS

Client: The Source Group, Inc. (SH)
 Project No: 04-NDLA-007
 Project Name: DFSP Norwalk Soil Remediation
 Method: Carbon Chain by GC/FID

AA Project No: A5331455
 Date Received: 08/26/15
 Date Reported: 09/08/15
 Units: mg/kg

Date Sampled:	08/25/15	08/25/15	08/25/15	08/25/15	
Date Prepared:	08/28/15	08/28/15	08/28/15	08/28/15	
Date Analyzed:	08/29/15	08/29/15	08/29/15	08/29/15	
AA ID No:	5H26001-05	5H26001-06	5H26001-07	5H26001-08	
Client ID No:	T00390	T00391	T00392	T00393	
Matrix:	Soil	Soil	Soil	Soil	
Dilution Factor:	1	1	1	1	MRL

Carbon Chain Custom (EPA 8015M)

C13-C22	<10	220	<10	<10	10
C23-C32	<10	490	<10	<10	10
C33-C44	<10	180	<10	<10	10

Surrogates					%REC Limits
o-Terphenyl	101%	104%	97%	94%	50-150

Viorel Vasile
 Operations Manager



LABORATORY ANALYSIS RESULTS

Client: The Source Group, Inc. (SH)
Project No: 04-NDLA-007
Project Name: DFSP Norwalk Soil Remediation
Method: Carbon Chain by GC/FID

AA Project No: A5331455
Date Received: 08/26/15
Date Reported: 09/08/15
Units: mg/kg

Date Sampled:	08/25/15	08/25/15	08/25/15	08/25/15	
Date Prepared:	08/28/15	08/28/15	08/28/15	08/28/15	
Date Analyzed:	08/29/15	08/29/15	08/29/15	08/29/15	
AA ID No:	5H26001-09	5H26001-10	5H26001-11	5H26001-12	
Client ID No:	T00394	T00395	T00396	T00397	
Matrix:	Soil	Soil	Soil	Soil	
Dilution Factor:	1	1	1	1	MRL

Carbon Chain Custom (EPA 8015M)

C13-C22	<10	<10	<10	<10	10
C23-C32	<10	<10	<10	<10	10
C33-C44	<10	<10	<10	<10	10

<u>Surrogates</u>					<u>%REC Limits</u>
o-Terphenyl	89%	77%	76%	77%	50-150

Viorel Vasile
Operations Manager



LABORATORY ANALYSIS RESULTS

Client: The Source Group, Inc. (SH)
Project No: 04-NDLA-007
Project Name: DFSP Norwalk Soil Remediation
Method: Carbon Chain by GC/FID

AA Project No: A5331455
Date Received: 08/26/15
Date Reported: 09/08/15
Units: mg/kg

Date Sampled:	08/25/15	08/25/15	08/25/15	08/25/15	
Date Prepared:	08/28/15	08/28/15	08/28/15	08/28/15	
Date Analyzed:	08/29/15	08/29/15	08/29/15	08/29/15	
AA ID No:	5H26001-13	5H26001-14	5H26001-15	5H26001-16	
Client ID No:	T00398	T00399	T00400	T00401	
Matrix:	Soil	Soil	Soil	Soil	
Dilution Factor:	1	1	1	1	MRL

Carbon Chain Custom (EPA 8015M)

C13-C22	<10	<10	<10	<10	10
C23-C32	<10	12	<10	<10	10
C33-C44	<10	<10	<10	<10	10

Surrogates					%REC Limits
o-Terphenyl	78%	77%	77%	76%	50-150

Viorel Vasile
 Operations Manager



LABORATORY ANALYSIS RESULTS

Client: The Source Group, Inc. (SH)
 Project No: 04-NDLA-007
 Project Name: DFSP Norwalk Soil Remediation
 Method: Carbon Chain by GC/FID

AA Project No: A5331455
 Date Received: 08/26/15
 Date Reported: 09/08/15
 Units: mg/kg

Date Sampled:	08/25/15	08/25/15	08/25/15	08/25/15	
Date Prepared:	08/28/15	08/28/15	08/28/15	08/28/15	
Date Analyzed:	08/29/15	08/29/15	08/29/15	08/29/15	
AA ID No:	5H26001-17	5H26001-18	5H26001-19	5H26001-20	
Client ID No:	T00402	T00403	T00404	T00405	
Matrix:	Soil	Soil	Soil	Soil	
Dilution Factor:	1	1	1	1	MRL

Carbon Chain Custom (EPA 8015M)

C13-C22	<10	<10	<10	<10	10
C23-C32	<10	<10	<10	<10	10
C33-C44	<10	<10	<10	<10	10

<u>Surrogates</u>					<u>%REC Limits</u>
o-Terphenyl	76%	75%	75%	75%	50-150

Viorel Vasile
 Operations Manager

**LABORATORY ANALYSIS RESULTS**

Client: The Source Group, Inc. (SH)
Project No: 04-NDLA-007
Project Name: DFSP Norwalk Soil Remediation
Method: Carbon Chain by GC/FID

AA Project No: A5331455
Date Received: 08/26/15
Date Reported: 09/08/15
Units: mg/kg

Date Sampled:	08/25/15	08/25/15	08/25/15	08/25/15	
Date Prepared:	08/28/15	08/28/15	08/28/15	08/28/15	
Date Analyzed:	08/29/15	08/29/15	08/29/15	08/29/15	
AA ID No:	5H26001-21	5H26001-22	5H26001-23	5H26001-24	
Client ID No:	T00406	T00407	T00408	T00409	
Matrix:	Soil	Soil	Soil	Soil	
Dilution Factor:	1	1	1	1	MRL

Carbon Chain Custom (EPA 8015M)

C13-C22	<10	<10	<10	<10	10
C23-C32	<10	<10	<10	<10	10
C33-C44	<10	<10	<10	<10	10

Surrogates

o-Terphenyl	78%	76%	77%	74%	<u>%REC Limits</u> 50-150
-------------	-----	-----	-----	-----	-------------------------------------

Viorel Vasile
Operations Manager



LABORATORY ANALYSIS RESULTS

Client: The Source Group, Inc. (SH)
Project No: 04-NDLA-007
Project Name: DFSP Norwalk Soil Remediation
Method: Carbon Chain by GC/FID

AA Project No: A5331455
Date Received: 08/26/15
Date Reported: 09/08/15
Units: mg/kg

Date Sampled:	08/25/15	08/25/15	08/25/15	08/25/15	
Date Prepared:	08/28/15	08/28/15	08/28/15	08/28/15	
Date Analyzed:	08/29/15	08/29/15	08/29/15	08/29/15	
AA ID No:	5H26001-25	5H26001-26	5H26001-27	5H26001-28	
Client ID No:	T00410	T00411	T00412	T00413	
Matrix:	Soil	Soil	Soil	Soil	
Dilution Factor:	1	1	1	1	MRL

Carbon Chain Custom (EPA 8015M)

C13-C22	<10	<10	<10	<10	10
C23-C32	<10	<10	<10	<10	10
C33-C44	<10	<10	<10	<10	10

Surrogates					%REC Limits
o-Terphenyl	75%	74%	77%	74%	50-150

Viorel Vasile
 Operations Manager

**LABORATORY ANALYSIS RESULTS**

Client: The Source Group, Inc. (SH)
Project No: 04-NDLA-007
Project Name: DFSP Norwalk Soil Remediation
Method: Carbon Chain by GC/FID

AA Project No: A5331455
Date Received: 08/26/15
Date Reported: 09/08/15
Units: mg/kg

Date Sampled:	08/25/15	08/25/15	08/25/15	08/25/15	
Date Prepared:	08/28/15	08/28/15	08/28/15	08/28/15	
Date Analyzed:	08/29/15	08/31/15	08/31/15	08/31/15	
AA ID No:	5H26001-29	5H26001-30	5H26001-31	5H26001-32	
Client ID No:	T00414	T00415	T00416	T00417	
Matrix:	Soil	Soil	Soil	Soil	
Dilution Factor:	1	1	1	1	MRL

Carbon Chain Custom (EPA 8015M)

C13-C22	<10	<10	<10	<10	10
C23-C32	<10	<10	<10	<10	10
C33-C44	<10	<10	<10	<10	10

<u>Surrogates</u>					<u>%REC Limits</u>
o-Terphenyl	79%	107%	105%	108%	50-150

Viorel Vasile
Operations Manager

**LABORATORY ANALYSIS RESULTS**

Client: The Source Group, Inc. (SH)
Project No: 04-NDLA-007
Project Name: DFSP Norwalk Soil Remediation
Method: Carbon Chain by GC/FID

AA Project No: A5331455
Date Received: 08/26/15
Date Reported: 09/08/15
Units: mg/kg

Date Sampled:	08/25/15	08/25/15	08/25/15	08/25/15	
Date Prepared:	08/28/15	08/28/15	08/28/15	08/28/15	
Date Analyzed:	08/31/15	08/31/15	08/31/15	08/31/15	
AA ID No:	5H26001-33	5H26001-34	5H26001-35	5H26001-36	
Client ID No:	T00418	T00419	T00420	T00421	
Matrix:	Soil	Soil	Soil	Soil	
Dilution Factor:	1	1	1	1	MRL

Carbon Chain Custom (EPA 8015M)

C13-C22	<10	<10	<10	<10	10
C23-C32	<10	<10	<10	<10	10
C33-C44	<10	<10	<10	<10	10

<u>Surrogates</u>					<u>%REC Limits</u>
o-Terphenyl	105%	110%	101%	113%	50-150

Viorel Vasile
Operations Manager



LABORATORY ANALYSIS RESULTS

Client: The Source Group, Inc. (SH)
Project No: 04-NDLA-007
Project Name: DFSP Norwalk Soil Remediation
Method: Carbon Chain by GC/FID

AA Project No: A5331455
Date Received: 08/26/15
Date Reported: 09/08/15
Units: mg/kg

Date Sampled:	08/25/15	08/25/15	08/25/15	08/25/15	
Date Prepared:	08/28/15	08/28/15	08/28/15	08/28/15	
Date Analyzed:	08/31/15	08/31/15	08/31/15	08/31/15	
AA ID No:	5H26001-37	5H26001-38	5H26001-39	5H26001-40	
Client ID No:	T00422	T00423	T00424	T00425	
Matrix:	Soil	Soil	Soil	Soil	
Dilution Factor:	1	1	1	1	MRL

Carbon Chain Custom (EPA 8015M)

C13-C22	<10	<10	<10	<10	10
C23-C32	<10	<10	<10	40	10
C33-C44	<10	<10	<10	20	10

Surrogates

o-Terphenyl	102%	110%	108%	101%	<u>%REC Limits</u> 50-150
-------------	------	------	------	------	-------------------------------------

Viorel Vasile
Operations Manager



LABORATORY ANALYSIS RESULTS

Client: The Source Group, Inc. (SH)
Project No: 04-NDLA-007
Project Name: DFSP Norwalk Soil Remediation
Method: Carbon Chain by GC/FID

AA Project No: A5331455
Date Received: 08/26/15
Date Reported: 09/08/15
Units: mg/kg

Date Sampled:	08/25/15	08/25/15	08/25/15	08/25/15	
Date Prepared:	08/28/15	08/28/15	08/28/15	08/28/15	
Date Analyzed:	09/01/15	09/01/15	09/01/15	09/01/15	
AA ID No:	5H26001-41	5H26001-42	5H26001-43	5H26001-44	
Client ID No:	T00426	T00427	T00428	T00429	
Matrix:	Soil	Soil	Soil	Soil	
Dilution Factor:	1	1	1	1	MRL

Carbon Chain Custom (EPA 8015M)

C13-C22	<10	<10	<10	<10	10
C23-C32	<10	<10	<10	<10	10
C33-C44	<10	<10	<10	<10	10

<u>Surrogates</u>					<u>%REC Limits</u>
o-Terphenyl	105%	105%	114%	109%	50-150

Viorel Vasile
Operations Manager



LABORATORY ANALYSIS RESULTS

Client: The Source Group, Inc. (SH)
Project No: 04-NDLA-007
Project Name: DFSP Norwalk Soil Remediation
Method: Carbon Chain by GC/FID

AA Project No: A5331455
Date Received: 08/26/15
Date Reported: 09/08/15
Units: mg/kg

Date Sampled:	08/25/15	08/25/15	08/25/15	08/25/15	
Date Prepared:	08/28/15	08/28/15	08/28/15	08/28/15	
Date Analyzed:	09/01/15	09/01/15	09/01/15	09/01/15	
AA ID No:	5H26001-45	5H26001-46	5H26001-47	5H26001-48	
Client ID No:	T00430	T00431	T00432	T00433	
Matrix:	Soil	Soil	Soil	Soil	
Dilution Factor:	1	1	1	1	MRL

Carbon Chain Custom (EPA 8015M)

C13-C22	<10	47	<10	<10	10
C23-C32	<10	180	<10	<10	10
C33-C44	<10	71	<10	<10	10

Surrogates					%REC Limits
o-Terphenyl	111%	119%	109%	106%	50-150

Viorel Vasile
 Operations Manager

**LABORATORY ANALYSIS RESULTS**

Client: The Source Group, Inc. (SH)
Project No: 04-NDLA-007
Project Name: DFSP Norwalk Soil Remediation
Method: Carbon Chain by GC/FID

AA Project No: A5331455
Date Received: 08/26/15
Date Reported: 09/08/15
Units: mg/kg

Date Sampled:	08/25/15	08/25/15	08/25/15	08/25/15	
Date Prepared:	08/28/15	08/28/15	08/28/15	08/28/15	
Date Analyzed:	09/01/15	08/31/15	08/31/15	08/31/15	
AA ID No:	5H26001-49	5H26001-50	5H26001-51	5H26001-52	
Client ID No:	T00434	T00435	T00436	T00437	
Matrix:	Soil	Soil	Soil	Soil	
Dilution Factor:	1	1	1	1	MRL

Carbon Chain Custom (EPA 8015M)

C13-C22	<10	150	<10	11	10
C23-C32	30	260	<10	40	10
C33-C44	11	230	<10	57	10

Surrogates

o-Terphenyl	110%	75%	85%	93%	<u>%REC Limits</u> 50-150
-------------	------	-----	-----	-----	-------------------------------------

Viorel Vasile
Operations Manager



LABORATORY ANALYSIS RESULTS

Client: The Source Group, Inc. (SH)
Project No: 04-NDLA-007
Project Name: DFSP Norwalk Soil Remediation
Method: Carbon Chain by GC/FID

AA Project No: A5331455
Date Received: 08/26/15
Date Reported: 09/08/15
Units: mg/kg

Date Sampled:	08/25/15	08/25/15	08/25/15	08/25/15	
Date Prepared:	08/28/15	08/28/15	08/28/15	08/28/15	
Date Analyzed:	08/31/15	08/31/15	08/31/15	08/31/15	
AA ID No:	5H26001-53	5H26001-54	5H26001-55	5H26001-56	
Client ID No:	T00438	T00439	T00440	T00441	
Matrix:	Soil	Soil	Soil	Soil	
Dilution Factor:	1	1	1	1	MRL

Carbon Chain Custom (EPA 8015M)

C13-C22	<10	<10	<10	<10	10
C23-C32	<10	<10	<10	<10	10
C33-C44	<10	<10	<10	<10	10

<u>Surrogates</u>					<u>%REC Limits</u>
o-Terphenyl	62%	87%	60%	88%	50-150

Viorel Vasile
 Operations Manager



LABORATORY ANALYSIS RESULTS

Client: The Source Group, Inc. (SH)
Project No: 04-NDLA-007
Project Name: DFSP Norwalk Soil Remediation
Method: Carbon Chain by GC/FID

AA Project No: A5331455
Date Received: 08/26/15
Date Reported: 09/08/15
Units: mg/kg

Date Sampled:	08/25/15	08/25/15	08/25/15	08/25/15	
Date Prepared:	08/28/15	08/28/15	08/28/15	08/28/15	
Date Analyzed:	08/31/15	08/31/15	08/31/15	08/31/15	
AA ID No:	5H26001-57	5H26001-58	5H26001-59	5H26001-60	
Client ID No:	T00442	T00443	T00444	T00445	
Matrix:	Soil	Soil	Soil	Soil	
Dilution Factor:	1	1	1	1	MRL

Carbon Chain Custom (EPA 8015M)

C13-C22	<10	<10	<10	<10	10
C23-C32	<10	<10	<10	29	10
C33-C44	<10	<10	<10	31	10

<u>Surrogates</u>					<u>%REC Limits</u>
o-Terphenyl	67%	60%	63%	66%	50-150

Viorel Vasile
Operations Manager



LABORATORY ANALYSIS RESULTS

Client: The Source Group, Inc. (SH)
Project No: 04-NDLA-007
Project Name: DFSP Norwalk Soil Remediation
Method: Carbon Chain by GC/FID

AA Project No: A5331455
Date Received: 08/26/15
Date Reported: 09/08/15
Units: mg/kg

Date Sampled:	08/25/15	08/25/15	08/25/15	08/25/15	
Date Prepared:	08/28/15	08/28/15	08/28/15	08/28/15	
Date Analyzed:	09/01/15	09/01/15	09/01/15	09/01/15	
AA ID No:	5H26001-61	5H26001-62	5H26001-63	5H26001-64	
Client ID No:	T00446	T00447	T00448	T00449	
Matrix:	Soil	Soil	Soil	Soil	
Dilution Factor:	1	1	1	1	MRL

Carbon Chain Custom (EPA 8015M)

C13-C22	<10	<10	<10	<10	10
C23-C32	13	<10	<10	18	10
C33-C44	13	<10	<10	19	10

Surrogates

o-Terphenyl	89%	88%	88%	93%	<u>%REC Limits</u> 50-150
-------------	-----	-----	-----	-----	-------------------------------------

Viorel Vasile
Operations Manager



LABORATORY ANALYSIS RESULTS

Client: The Source Group, Inc. (SH)
Project No: 04-NDLA-007
Project Name: DFSP Norwalk Soil Remediation
Method: Carbon Chain by GC/FID

AA Project No: A5331455
Date Received: 08/26/15
Date Reported: 09/08/15
Units: mg/kg

Date Sampled:	08/25/15	08/25/15	08/25/15	08/25/15	
Date Prepared:	08/28/15	08/28/15	08/28/15	08/28/15	
Date Analyzed:	09/01/15	09/01/15	09/01/15	09/01/15	
AA ID No:	5H26001-65	5H26001-66	5H26001-67	5H26001-68	
Client ID No:	T00450	T00451	T00452	T00453	
Matrix:	Soil	Soil	Soil	Soil	
Dilution Factor:	1	1	1	1	MRL

Carbon Chain Custom (EPA 8015M)

C13-C22	<10	<10	<10	<10	10
C23-C32	<10	<10	<10	<10	10
C33-C44	<10	<10	<10	<10	10

Surrogates					%REC Limits
o-Terphenyl	90%	89%	88%	65%	50-150

Viorel Vasile
 Operations Manager



LABORATORY ANALYSIS RESULTS

Client: The Source Group, Inc. (SH)
Project No: 04-NDLA-007
Project Name: DFSP Norwalk Soil Remediation
Method: Carbon Chain by GC/FID

AA Project No: A5331455
Date Received: 08/26/15
Date Reported: 09/08/15
Units: mg/kg

Date Sampled:	08/25/15	08/25/15	08/25/15	08/25/15	
Date Prepared:	08/28/15	08/28/15	08/28/15	08/28/15	
Date Analyzed:	09/01/15	09/02/15	09/02/15	09/02/15	
AA ID No:	5H26001-69	5H26001-70	5H26001-71	5H26001-72	
Client ID No:	T00454	T00455	T00456	T00457	
Matrix:	Soil	Soil	Soil	Soil	
Dilution Factor:	1	1	1	1	MRL

Carbon Chain Custom (EPA 8015M)

C13-C22	<10	<10	19	21	10
C23-C32	<10	<10	40	33	10
C33-C44	<10	<10	39	29	10

Surrogates					%REC Limits
o-Terphenyl	92%	77%	80%	85%	50-150

Viorel Vasile
 Operations Manager



LABORATORY ANALYSIS RESULTS

Client: The Source Group, Inc. (SH)
Project No: 04-NDLA-007
Project Name: DFSP Norwalk Soil Remediation
Method: Carbon Chain by GC/FID

AA Project No: A5331455
Date Received: 08/26/15
Date Reported: 09/08/15
Units: mg/kg

Date Sampled:	08/25/15	08/25/15	08/25/15	08/25/15	
Date Prepared:	08/28/15	08/28/15	08/28/15	08/28/15	
Date Analyzed:	09/02/15	09/02/15	09/02/15	09/02/15	
AA ID No:	5H26001-73	5H26001-74	5H26001-75	5H26001-76	
Client ID No:	T00458	T00459	T00460	T00461	
Matrix:	Soil	Soil	Soil	Soil	
Dilution Factor:	1	1	1	1	MRL

Carbon Chain Custom (EPA 8015M)

C13-C22	<10	21	94	24	10
C23-C32	55	67	180	180	10
C33-C44	62	62	140	220	10

Surrogates

o-Terphenyl	84%	88%	99%	92%	<u>%REC Limits</u> 50-150
-------------	-----	-----	-----	-----	-------------------------------------

Viorel Vasile
 Operations Manager



LABORATORY ANALYSIS RESULTS

Client: The Source Group, Inc. (SH)
Project No: 04-NDLA-007
Project Name: DFSP Norwalk Soil Remediation
Method: Carbon Chain by GC/FID

AA Project No: A5331455
Date Received: 08/26/15
Date Reported: 09/08/15
Units: mg/kg

Date Sampled:	08/25/15	08/25/15	08/25/15	08/25/15	
Date Prepared:	08/28/15	08/28/15	08/28/15	08/28/15	
Date Analyzed:	09/02/15	09/02/15	09/02/15	09/02/15	
AA ID No:	5H26001-77	5H26001-78	5H26001-79	5H26001-80	
Client ID No:	T00462	T00463	T00464	T00465	
Matrix:	Soil	Soil	Soil	Soil	
Dilution Factor:	1	1	1	1	MRL

Carbon Chain Custom (EPA 8015M)

C13-C22	<10	<10	<10	<10	10
C23-C32	48	<10	24	31	10
C33-C44	94	<10	24	33	10

Surrogates

o-Terphenyl	82%	84%	81%	80%	%REC Limits 50-150
-------------	-----	-----	-----	-----	------------------------------

Viorel Vasile
 Operations Manager



LABORATORY ANALYSIS RESULTS

Client: The Source Group, Inc. (SH)
Project No: 04-NDLA-007
Project Name: DFSP Norwalk Soil Remediation
Method: Carbon Chain by GC/FID

AA Project No: A5331455
Date Received: 08/26/15
Date Reported: 09/08/15
Units: mg/kg

Date Sampled:	08/25/15	08/25/15	08/25/15	08/25/15	
Date Prepared:	08/28/15	08/28/15	08/28/15	08/28/15	
Date Analyzed:	09/03/15	09/03/15	09/03/15	09/03/15	
AA ID No:	5H26001-81	5H26001-82	5H26001-83	5H26001-84	
Client ID No:	T00466	T00467	T00468	T00469	
Matrix:	Soil	Soil	Soil	Soil	
Dilution Factor:	1	1	1	1	MRL

Carbon Chain Custom (EPA 8015M)

C13-C22	<10	<10	13	19	10
C23-C32	100	52	42	38	10
C33-C44	150	93	48	37	10

<u>Surrogates</u>					<u>%REC Limits</u>
o-Terphenyl	84%	83%	84%	88%	50-150

Viorel Vasile
 Operations Manager



LABORATORY ANALYSIS RESULTS

Client: The Source Group, Inc. (SH)
Project No: 04-NDLA-007
Project Name: DFSP Norwalk Soil Remediation
Method: Carbon Chain by GC/FID

AA Project No: A5331455
Date Received: 08/26/15
Date Reported: 09/08/15
Units: mg/kg

Date Sampled:	08/25/15	08/25/15	08/25/15	08/25/15	
Date Prepared:	08/28/15	08/28/15	08/28/15	08/28/15	
Date Analyzed:	09/03/15	09/03/15	09/03/15	09/03/15	
AA ID No:	5H26001-85	5H26001-86	5H26001-87	5H26001-88	
Client ID No:	T00470	T00471	T00472	T00473	
Matrix:	Soil	Soil	Soil	Soil	
Dilution Factor:	1	1	1	1	MRL

Carbon Chain Custom (EPA 8015M)

C13-C22	10	<10	<10	<10	10
C23-C32	87	<10	11	81	10
C33-C44	110	<10	25	98	10

<u>Surrogates</u>					<u>%REC Limits</u>
o-Terphenyl	84%	83%	83%	89%	50-150

Viorel Vasile
Operations Manager

**LABORATORY ANALYSIS RESULTS**

Client: The Source Group, Inc. (SH)
Project No: 04-NDLA-007
Project Name: DFSP Norwalk Soil Remediation
Method: Carbon Chain by GC/FID

AA Project No: A5331455
Date Received: 08/26/15
Date Reported: 09/08/15
Units: mg/kg

Date Sampled:	08/25/15	08/25/15	08/25/15	08/25/15	
Date Prepared:	08/28/15	08/28/15	08/28/15	08/28/15	
Date Analyzed:	09/03/15	09/02/15	09/02/15	09/02/15	
AA ID No:	5H26001-89	5H26001-90	5H26001-91	5H26001-92	
Client ID No:	T00474	T00475	T00476	T00477	
Matrix:	Soil	Soil	Soil	Soil	
Dilution Factor:	1	1	1	1	MRL

Carbon Chain Custom (EPA 8015M)

C13-C22	12	15	35	63	10
C23-C32	79	45	120	78	10
C33-C44	100	24	56	30	10

Surrogates

o-Terphenyl	87%	103%	104%	100%	<u>%REC Limits</u> 50-150
-------------	-----	------	------	------	-------------------------------------

Viorel Vasile
Operations Manager

**LABORATORY ANALYSIS RESULTS**

Client: The Source Group, Inc. (SH)
Project No: 04-NDLA-007
Project Name: DFSP Norwalk Soil Remediation
Method: Carbon Chain by GC/FID

AA Project No: A5331455
Date Received: 08/26/15
Date Reported: 09/08/15
Units: mg/kg

Date Sampled:	08/25/15	08/25/15	08/25/15	08/25/15	
Date Prepared:	08/28/15	08/28/15	08/28/15	08/28/15	
Date Analyzed:	09/02/15	09/02/15	09/02/15	09/02/15	
AA ID No:	5H26001-93	5H26001-94	5H26001-95	5H26001-96	
Client ID No:	T00478	T00479	T00480	T00481	
Matrix:	Soil	Soil	Soil	Soil	
Dilution Factor:	1	1	1	1	MRL

Carbon Chain Custom (EPA 8015M)

C13-C22	14	11	40	51	10
C23-C32	39	67	210	110	10
C33-C44	25	60	140	53	10

Surrogates

o-Terphenyl	106%	102%	93%	103%	<u>%REC Limits</u> 50-150
-------------	------	------	-----	------	-------------------------------------

Viorel Vasile
Operations Manager



LABORATORY ANALYSIS RESULTS

Client: The Source Group, Inc. (SH)
Project No: 04-NDLA-007
Project Name: DFSP Norwalk Soil Remediation
Method: Carbon Chain by GC/FID

AA Project No: A5331455
Date Received: 08/26/15
Date Reported: 09/08/15
Units: mg/kg

Date Sampled:	08/25/15	08/25/15	08/25/15	08/25/15	
Date Prepared:	08/28/15	08/28/15	08/28/15	08/28/15	
Date Analyzed:	09/02/15	09/02/15	09/02/15	09/02/15	
AA ID No:	5H26001-97	5H26001-98	5H26001-99	5H26001-AA	
Client ID No:	T00482	T00483	T00484	T00485	
Matrix:	Soil	Soil	Soil	Soil	
Dilution Factor:	1	1	1	1	MRL

Carbon Chain Custom (EPA 8015M)

C13-C22	36	20	72	<10	10
C23-C32	74	110	230	23	10
C33-C44	27	90	130	36	10

Surrogates					%REC Limits
o-Terphenyl	114%	108%	104%	97%	50-150

Viorel Vasile
 Operations Manager



LABORATORY ANALYSIS RESULTS

Client: The Source Group, Inc. (SH)
Project No: 04-NDLA-007
Project Name: DFSP Norwalk Soil Remediation
Method: Carbon Chain by GC/FID

AA Project No: A5331455
Date Received: 08/26/15
Date Reported: 09/08/15
Units: mg/kg

Date Sampled:	08/25/15	08/25/15	08/25/15	08/25/15	
Date Prepared:	08/28/15	08/28/15	08/28/15	08/28/15	
Date Analyzed:	09/02/15	09/02/15	09/03/15	09/03/15	
AA ID No:	5H26001-AB	5H26001-AC	5H26001-AD	5H26001-AE	
Client ID No:	T00486	T00487	T00488	T00489	
Matrix:	Soil	Soil	Soil	Soil	
Dilution Factor:	1	1	1	1	MRL

Carbon Chain Custom (EPA 8015M)

C13-C22	14	43	37	<10	10
C23-C32	59	85	57	42	10
C33-C44	60	48	29	16	10

Surrogates					%REC Limits
o-Terphenyl	104%	99%	96%	102%	50-150

Viorel Vasile
 Operations Manager

**LABORATORY ANALYSIS RESULTS**

Client: The Source Group, Inc. (SH)
Project No: 04-NDLA-007
Project Name: DFSP Norwalk Soil Remediation
Method: Carbon Chain by GC/FID

AA Project No: A5331455
Date Received: 08/26/15
Date Reported: 09/08/15
Units: mg/kg

Date Sampled:	08/25/15	
Date Prepared:	08/28/15	
Date Analyzed:	09/03/15	
AA ID No:	5H26001-AF	
Client ID No:	T00490	
Matrix:	Soil	
Dilution Factor:	1	MRL

Carbon Chain Custom (EPA 8015M)

C13-C22	12	10
C23-C32	95	10
C33-C44	80	10

<u>Surrogates</u>		<u>%REC Limits</u>
o-Terphenyl	103%	50-150

Viorel Vasile
Operations Manager



LABORATORY ANALYSIS RESULTS

Client: The Source Group, Inc. (SH)
Project No: 04-NDLA-007
Project Name: DFSP Norwalk Soil Remediation

AA Project No: A5331455
Date Received: 08/26/15
Date Reported: 09/08/15

Analyte	Reporting Result	Reporting Limit	Units	Spike Level	Source Result	%REC %REC	%REC Limits	RPD RPD	RPD Limit	Notes
---------	------------------	-----------------	-------	-------------	---------------	-----------	-------------	---------	-----------	-------

VOCs, OXY & TPHG by GC/MS EPA 5035 - Quality Control

Batch B5H2807 - EPA 5035

Blank (B5H2807-BLK1)

Prepared & Analyzed: 08/28/15

Acetone	<0.050	0.050	mg/kg							
tert-Amyl Methyl Ether (TAME)	<0.0050	0.0050	mg/kg							
Benzene	<0.010	0.010	mg/kg							
Bromobenzene	<0.0050	0.0050	mg/kg							
Bromochloromethane	<0.0050	0.0050	mg/kg							
Bromodichloromethane	<0.0050	0.0050	mg/kg							
Bromoform	<0.0050	0.0050	mg/kg							
Bromomethane	<0.0050	0.0050	mg/kg							
2-Butanone (MEK)	<0.050	0.050	mg/kg							
tert-Butyl alcohol (TBA)	<0.020	0.020	mg/kg							
sec-Butylbenzene	<0.0050	0.0050	mg/kg							
tert-Butylbenzene	<0.0050	0.0050	mg/kg							
n-Butylbenzene	<0.0050	0.0050	mg/kg							
Carbon Disulfide	<0.0050	0.0050	mg/kg							
Carbon Tetrachloride	<0.0050	0.0050	mg/kg							
Chlorobenzene	<0.0050	0.0050	mg/kg							
Chloroethane	<0.0050	0.0050	mg/kg							
Chloroform	<0.0050	0.0050	mg/kg							
Chloromethane	<0.0050	0.0050	mg/kg							
2-Chlorotoluene	<0.0050	0.0050	mg/kg							
4-Chlorotoluene	<0.0050	0.0050	mg/kg							
1,2-Dibromo-3-chloropropane	<0.010	0.010	mg/kg							
Dibromochloromethane	<0.0050	0.0050	mg/kg							
1,2-Dibromoethane (EDB)	<0.0050	0.0050	mg/kg							
Dibromomethane	<0.0050	0.0050	mg/kg							
1,4-Dichlorobenzene	<0.0050	0.0050	mg/kg							
1,3-Dichlorobenzene	<0.0050	0.0050	mg/kg							
1,2-Dichlorobenzene	<0.0050	0.0050	mg/kg							
Dichlorodifluoromethane (R12)	<0.0050	0.0050	mg/kg							
1,1-Dichloroethane	<0.0050	0.0050	mg/kg							
1,2-Dichloroethane (EDC)	<0.0050	0.0050	mg/kg							

Viorel Vasile
Operations Manager



LABORATORY ANALYSIS RESULTS

Client: The Source Group, Inc. (SH)
Project No: 04-NDLA-007
Project Name: DFSP Norwalk Soil Remediation

AA Project No: A5331455
Date Received: 08/26/15
Date Reported: 09/08/15

Analyte	Result	Reporting Limit	Units	Spike Level	Source Result	%REC %REC	%REC Limits	RPD RPD	RPD Limit	Notes
---------	--------	-----------------	-------	-------------	---------------	-----------	-------------	---------	-----------	-------

VOCs, OXY & TPHG by GC/MS EPA 5035 - Quality Control

Batch B5H2807 - EPA 5035

Blank (B5H2807-BLK1) Continued

Prepared & Analyzed: 08/28/15

trans-1,2-Dichloroethylene	<0.0050	0.0050	mg/kg							
cis-1,2-Dichloroethylene	<0.0050	0.0050	mg/kg							
1,1-Dichloroethylene	<0.0050	0.0050	mg/kg							
2,2-Dichloropropane	<0.0050	0.0050	mg/kg							
1,3-Dichloropropane	<0.0050	0.0050	mg/kg							
1,2-Dichloropropane	<0.0050	0.0050	mg/kg							
trans-1,3-Dichloropropylene	<0.0050	0.0050	mg/kg							
1,1-Dichloropropylene	<0.0050	0.0050	mg/kg							
cis-1,3-Dichloropropylene	<0.0050	0.0050	mg/kg							
Diisopropyl ether (DIPE)	<0.0050	0.0050	mg/kg							
Ethylbenzene	<0.0020	0.0020	mg/kg							
Ethyl-tert-Butyl Ether (ETBE)	<0.0050	0.0050	mg/kg							
Gasoline Range Organics (GRO)	<0.50	0.50	mg/kg							
Hexachlorobutadiene	<0.010	0.010	mg/kg							
2-Hexanone (MBK)	<0.050	0.050	mg/kg							
Isopropylbenzene	<0.0050	0.0050	mg/kg							
4-Isopropyltoluene	<0.0050	0.0050	mg/kg							
Methyl-tert-Butyl Ether (MTBE)	<0.0050	0.0050	mg/kg							
Methylene Chloride	<0.050	0.050	mg/kg							
4-Methyl-2-pentanone (MIBK)	<0.050	0.050	mg/kg							
Naphthalene	<0.010	0.010	mg/kg							
n-Propylbenzene	<0.0050	0.0050	mg/kg							
Styrene	<0.0050	0.0050	mg/kg							
1,1,1,2-Tetrachloroethane	<0.0050	0.0050	mg/kg							
1,1,2,2-Tetrachloroethane	<0.0050	0.0050	mg/kg							
Tetrachloroethylene (PCE)	<0.0050	0.0050	mg/kg							
Toluene	<0.0020	0.0020	mg/kg							
1,2,4-Trichlorobenzene	<0.0050	0.0050	mg/kg							
1,2,3-Trichlorobenzene	<0.0050	0.0050	mg/kg							
1,1,2-Trichloroethane	<0.0050	0.0050	mg/kg							
1,1,1-Trichloroethane	<0.0050	0.0050	mg/kg							

Viorel Vasile
Operations Manager



LABORATORY ANALYSIS RESULTS

Client: The Source Group, Inc. (SH)
Project No: 04-NDLA-007
Project Name: DFSP Norwalk Soil Remediation

AA Project No: A5331455
Date Received: 08/26/15
Date Reported: 09/08/15

Analyte	Reporting Result	Limit	Units	Spike Level	Source Result	%REC %REC	Limits	RPD	RPD Limit	Notes
---------	------------------	-------	-------	-------------	---------------	-----------	--------	-----	-----------	-------

VOCs, OXY & TPHG by GC/MS EPA 5035 - Quality Control

Batch B5H2807 - EPA 5035

Blank (B5H2807-BLK1) Continued

Prepared & Analyzed: 08/28/15

Trichloroethylene (TCE)	<0.0050	0.0050	mg/kg
Trichlorofluoromethane (R11)	<0.0050	0.0050	mg/kg
1,2,3-Trichloropropane	<0.0050	0.0050	mg/kg
1,1,2-Trichloro-1,2,2-trifluoroethane (R113)	<0.0050	0.0050	mg/kg
1,3,5-Trimethylbenzene	<0.0050	0.0050	mg/kg
1,2,4-Trimethylbenzene	<0.0050	0.0050	mg/kg
Vinyl chloride	<0.0050	0.0050	mg/kg
o-Xylene	<0.0020	0.0020	mg/kg
m,p-Xylenes	<0.0020	0.0020	mg/kg

Surrogate: 4-Bromofluorobenzene	0.102		mg/kg	0.10	102	70-140
Surrogate: Dibromofluoromethane	0.0926		mg/kg	0.10	92.6	70-140
Surrogate: Toluene-d8	0.104		mg/kg	0.10	104	70-140

LCS (B5H2807-BS1)

Prepared & Analyzed: 08/28/15

Benzene	0.0365	0.010	mg/kg	0.040	91.2	75-125
Bromodichloromethane	0.0374	0.0050	mg/kg	0.040	93.4	75-125
Bromoform	0.0388	0.0050	mg/kg	0.040	97.1	75-125
Carbon Tetrachloride	0.0385	0.0050	mg/kg	0.040	96.2	75-125
Chlorobenzene	0.0430	0.0050	mg/kg	0.040	108	75-125
Chloroethane	0.0351	0.0050	mg/kg	0.040	87.7	75-125
Chloroform	0.0358	0.0050	mg/kg	0.040	89.6	75-125
Chloromethane	0.0374	0.0050	mg/kg	0.040	93.5	65-125
Dibromochloromethane	0.0410	0.0050	mg/kg	0.040	102	75-125
1,4-Dichlorobenzene	0.0372	0.0050	mg/kg	0.040	92.9	75-125
1,1-Dichloroethane	0.0380	0.0050	mg/kg	0.040	94.9	70-125
1,2-Dichloroethane (EDC)	0.0353	0.0050	mg/kg	0.040	88.3	75-125
trans-1,2-Dichloroethylene	0.0395	0.0050	mg/kg	0.040	98.8	75-125
cis-1,2-Dichloroethylene	0.0331	0.0050	mg/kg	0.040	82.8	75-125
1,1-Dichloroethylene	0.0376	0.0050	mg/kg	0.040	94.0	70-130
1,2-Dichloropropane	0.0357	0.0050	mg/kg	0.040	89.3	75-130
cis-1,3-Dichloropropylene	0.0337	0.0050	mg/kg	0.040	84.2	75-125

Viorel Vasile
Operations Manager

**LABORATORY ANALYSIS RESULTS**

Client: The Source Group, Inc. (SH)
Project No: 04-NDLA-007
Project Name: DFSP Norwalk Soil Remediation

AA Project No: A5331455
Date Received: 08/26/15
Date Reported: 09/08/15

Analyte	Reporting Result	Limit	Units	Spike Level	Source Result	%REC	%REC Limits	RPD	RPD Limit	Notes
---------	------------------	-------	-------	-------------	---------------	------	-------------	-----	-----------	-------

VOCs, OXY & TPHG by GC/MS EPA 5035 - Quality Control

Batch B5H2807 - EPA 5035

LCS (B5H2807-BS1) Continued

Prepared & Analyzed: 08/28/15

Ethylbenzene	0.0416	0.0020	mg/kg	0.040		104	75-125			
Methyl-tert-Butyl Ether (MTBE)	0.0325	0.0050	mg/kg	0.040		81.2	75-125			
Methylene Chloride	0.0347	0.050	mg/kg	0.040		86.7	75-130			
1,1,2,2-Tetrachloroethane	0.0374	0.0050	mg/kg	0.040		93.4	70-135			
Tetrachloroethylene (PCE)	0.0450	0.0050	mg/kg	0.040		113	75-125			
Toluene	0.0426	0.0020	mg/kg	0.040		106	75-125			
1,1,2-Trichloroethane	0.0390	0.0050	mg/kg	0.040		97.6	75-125			
1,1,1-Trichloroethane	0.0381	0.0050	mg/kg	0.040		95.2	75-125			
Trichloroethylene (TCE)	0.0369	0.0050	mg/kg	0.040		92.2	75-125			
Vinyl chloride	0.0367	0.0050	mg/kg	0.040		91.9	75-125			
o-Xylene	0.0437	0.0020	mg/kg	0.040		109	75-125			

Surrogate: 4-Bromofluorobenzene 0.0973

mg/kg 0.10 97.3 70-140

Surrogate: Dibromofluoromethane 0.0940

mg/kg 0.10 94.0 70-140

Surrogate: Toluene-d8 0.114

mg/kg 0.10 114 70-140

LCS Dup (B5H2807-BSD1)

Prepared: 08/28/15 Analyzed: 08/29/15

Benzene	0.0334	0.010	mg/kg	0.040		83.5	75-125	8.93	30	
Bromodichloromethane	0.0361	0.0050	mg/kg	0.040		90.2	75-125	3.54	30	
Bromoform	0.0430	0.0050	mg/kg	0.040		108	75-125	10.3	30	
Carbon Tetrachloride	0.0375	0.0050	mg/kg	0.040		93.8	75-125	2.58	30	
Chlorobenzene	0.0453	0.0050	mg/kg	0.040		113	75-125	5.12	30	
Chloroethane	0.0361	0.0050	mg/kg	0.040		90.2	75-125	2.81	30	
Chloroform	0.0356	0.0050	mg/kg	0.040		88.9	75-125	0.784	30	
Chloromethane	0.0369	0.0050	mg/kg	0.040		92.3	65-125	1.29	30	
Dibromochloromethane	0.0434	0.0050	mg/kg	0.040		108	75-125	5.60	30	
1,4-Dichlorobenzene	0.0396	0.0050	mg/kg	0.040		99.1	75-125	6.46	30	
1,1-Dichloroethane	0.0371	0.0050	mg/kg	0.040		92.8	70-125	2.24	30	
1,2-Dichloroethane (EDC)	0.0330	0.0050	mg/kg	0.040		82.5	75-125	6.73	30	
trans-1,2-Dichloroethylene	0.0380	0.0050	mg/kg	0.040		95.1	75-125	3.87	30	
cis-1,2-Dichloroethylene	0.0323	0.0050	mg/kg	0.040		80.8	75-125	2.44	30	
1,1-Dichloroethylene	0.0371	0.0050	mg/kg	0.040		92.8	70-130	1.28	30	
1,2-Dichloropropane	0.0328	0.0050	mg/kg	0.040		82.0	75-130	8.52	30	

Viorel Vasile
 Operations Manager

**LABORATORY ANALYSIS RESULTS**

Client: The Source Group, Inc. (SH)
Project No: 04-NDLA-007
Project Name: DFSP Norwalk Soil Remediation

AA Project No: A5331455
Date Received: 08/26/15
Date Reported: 09/08/15

Analyte	Reporting Result	Limit	Units	Spike Level	Source Result	%REC %REC	Limits	RPD	RPD Limit	Notes
---------	------------------	-------	-------	-------------	---------------	-----------	--------	-----	-----------	-------

VOCs, OXY & TPHG by GC/MS EPA 5035 - Quality Control

Batch B5H2807 - EPA 5035

LCS Dup (B5H2807-BSD1) Continued

Prepared: 08/28/15 Analyzed: 08/29/15

cis-1,3-Dichloropropylene	0.0301	0.0050	mg/kg	0.040		75.2	75-125	11.2	30	
Ethylbenzene	0.0416	0.0020	mg/kg	0.040		104	75-125	0.192	30	
Methyl-tert-Butyl Ether (MTBE)	0.0326	0.0050	mg/kg	0.040		81.4	75-125	0.308	30	
Methylene Chloride	0.0334	0.050	mg/kg	0.040		83.6	75-130	3.70	30	
1,1,2,2-Tetrachloroethane	0.0365	0.0050	mg/kg	0.040		91.4	70-135	2.22	30	
Tetrachloroethylene (PCE)	0.0483	0.0050	mg/kg	0.040		121	75-125	7.07	30	
Toluene	0.0451	0.0020	mg/kg	0.040		113	75-125	5.71	30	
1,1,2-Trichloroethane	0.0406	0.0050	mg/kg	0.040		102	75-125	4.02	30	
1,1,1-Trichloroethane	0.0358	0.0050	mg/kg	0.040		89.6	75-125	6.17	30	
Trichloroethylene (TCE)	0.0368	0.0050	mg/kg	0.040		92.1	75-125	0.0543	30	
Vinyl chloride	0.0381	0.0050	mg/kg	0.040		95.3	75-125	3.69	30	
o-Xylene	0.0463	0.0020	mg/kg	0.040		116	75-125	5.73	30	

Surrogate: 4-Bromofluorobenzene 0.100 mg/kg 0.10 100 70-140

Surrogate: Dibromofluoromethane 0.0861 mg/kg 0.10 86.1 70-140

Surrogate: Toluene-d8 0.118 mg/kg 0.10 118 70-140

Batch B5H2810 - EPA 5035

Blank (B5H2810-BLK1)

Prepared & Analyzed: 08/28/15

Acetone	<0.050	0.050	mg/kg							
tert-Amyl Methyl Ether (TAME)	<0.0050	0.0050	mg/kg							
Benzene	<0.010	0.010	mg/kg							
Bromobenzene	<0.0050	0.0050	mg/kg							
Bromochloromethane	<0.0050	0.0050	mg/kg							
Bromodichloromethane	<0.0050	0.0050	mg/kg							
Bromoform	<0.0050	0.0050	mg/kg							
Bromomethane	<0.0050	0.0050	mg/kg							
2-Butanone (MEK)	<0.050	0.050	mg/kg							
tert-Butyl alcohol (TBA)	<0.020	0.020	mg/kg							
sec-Butylbenzene	<0.0050	0.0050	mg/kg							
tert-Butylbenzene	<0.0050	0.0050	mg/kg							
n-Butylbenzene	<0.0050	0.0050	mg/kg							
Carbon Disulfide	<0.0050	0.0050	mg/kg							

Viorel Vasile
 Operations Manager



LABORATORY ANALYSIS RESULTS

Client: The Source Group, Inc. (SH)
Project No: 04-NDLA-007
Project Name: DFSP Norwalk Soil Remediation

AA Project No: A5331455
Date Received: 08/26/15
Date Reported: 09/08/15

Analyte	Reporting Result	Limit	Units	Spike Level	Source Result	%REC %REC	Limit	RPD RPD	Limit	Notes
---------	------------------	-------	-------	-------------	---------------	-----------	-------	---------	-------	-------

VOCs, OXY & TPHG by GC/MS EPA 5035 - Quality Control

Batch B5H2810 - EPA 5035

Blank (B5H2810-BLK1) Continued

Prepared & Analyzed: 08/28/15

Carbon Tetrachloride	<0.0050	0.0050	mg/kg							
Chlorobenzene	<0.0050	0.0050	mg/kg							
Chloroethane	<0.0050	0.0050	mg/kg							
Chloroform	<0.0050	0.0050	mg/kg							
Chloromethane	<0.0050	0.0050	mg/kg							
2-Chlorotoluene	<0.0050	0.0050	mg/kg							
4-Chlorotoluene	<0.0050	0.0050	mg/kg							
1,2-Dibromo-3-chloropropane	<0.010	0.010	mg/kg							
Dibromochloromethane	<0.0050	0.0050	mg/kg							
1,2-Dibromoethane (EDB)	<0.0050	0.0050	mg/kg							
Dibromomethane	<0.0050	0.0050	mg/kg							
1,4-Dichlorobenzene	<0.0050	0.0050	mg/kg							
1,3-Dichlorobenzene	<0.0050	0.0050	mg/kg							
1,2-Dichlorobenzene	<0.0050	0.0050	mg/kg							
Dichlorodifluoromethane (R12)	<0.0050	0.0050	mg/kg							
1,1-Dichloroethane	<0.0050	0.0050	mg/kg							
1,2-Dichloroethane (EDC)	<0.0050	0.0050	mg/kg							
trans-1,2-Dichloroethylene	<0.0050	0.0050	mg/kg							
cis-1,2-Dichloroethylene	<0.0050	0.0050	mg/kg							
1,1-Dichloroethylene	<0.0050	0.0050	mg/kg							
2,2-Dichloropropane	<0.0050	0.0050	mg/kg							
1,3-Dichloropropane	<0.0050	0.0050	mg/kg							
1,2-Dichloropropane	<0.0050	0.0050	mg/kg							
trans-1,3-Dichloropropylene	<0.0050	0.0050	mg/kg							
1,1-Dichloropropylene	<0.0050	0.0050	mg/kg							
cis-1,3-Dichloropropylene	<0.0050	0.0050	mg/kg							
Diisopropyl ether (DIPE)	<0.0050	0.0050	mg/kg							
Ethylbenzene	<0.0020	0.0020	mg/kg							
Ethyl-tert-Butyl Ether (ETBE)	<0.0050	0.0050	mg/kg							
Gasoline Range Organics (GRO)	<0.50	0.50	mg/kg							
Hexachlorobutadiene	<0.010	0.010	mg/kg							

Viorel Vasile
Operations Manager

**LABORATORY ANALYSIS RESULTS**

Client: The Source Group, Inc. (SH)
Project No: 04-NDLA-007
Project Name: DFSP Norwalk Soil Remediation

AA Project No: A5331455
Date Received: 08/26/15
Date Reported: 09/08/15

Analyte	Reporting Result	Limit	Units	Spike Level	Source Result	%REC %REC	Limits	RPD RPD	Limit	Notes
---------	------------------	-------	-------	-------------	---------------	-----------	--------	---------	-------	-------

VOCs, OXY & TPHG by GC/MS EPA 5035 - Quality Control

Batch B5H2810 - EPA 5035

Blank (B5H2810-BLK1) Continued

Prepared & Analyzed: 08/28/15

2-Hexanone (MBK)	<0.050	0.050	mg/kg							
Isopropylbenzene	<0.0050	0.0050	mg/kg							
4-Isopropyltoluene	<0.0050	0.0050	mg/kg							
Methyl-tert-Butyl Ether (MTBE)	<0.0050	0.0050	mg/kg							
Methylene Chloride	<0.050	0.050	mg/kg							
4-Methyl-2-pentanone (MIBK)	<0.050	0.050	mg/kg							
Naphthalene	<0.010	0.010	mg/kg							
n-Propylbenzene	<0.0050	0.0050	mg/kg							
Styrene	<0.0050	0.0050	mg/kg							
1,1,1,2-Tetrachloroethane	<0.0050	0.0050	mg/kg							
1,1,2,2-Tetrachloroethane	<0.0050	0.0050	mg/kg							
Tetrachloroethylene (PCE)	<0.0050	0.0050	mg/kg							
Toluene	<0.0020	0.0020	mg/kg							
1,2,4-Trichlorobenzene	<0.0050	0.0050	mg/kg							
1,2,3-Trichlorobenzene	<0.0050	0.0050	mg/kg							
1,1,2-Trichloroethane	<0.0050	0.0050	mg/kg							
1,1,1-Trichloroethane	<0.0050	0.0050	mg/kg							
Trichloroethylene (TCE)	<0.0050	0.0050	mg/kg							
Trichlorofluoromethane (R11)	<0.0050	0.0050	mg/kg							
1,2,3-Trichloropropane	<0.0050	0.0050	mg/kg							
1,1,2-Trichloro-1,2,2-trifluoroethane (R113)	<0.0050	0.0050	mg/kg							
1,3,5-Trimethylbenzene	<0.0050	0.0050	mg/kg							
1,2,4-Trimethylbenzene	<0.0050	0.0050	mg/kg							
Vinyl chloride	<0.0050	0.0050	mg/kg							
o-Xylene	<0.0020	0.0020	mg/kg							
m,p-Xylenes	<0.0020	0.0020	mg/kg							

Surrogate: 4-Bromofluorobenzene	0.108		mg/kg	0.10		108	70-140			
Surrogate: Dibromofluoromethane	0.111		mg/kg	0.10		111	70-140			
Surrogate: Toluene-d8	0.103		mg/kg	0.10		103	70-140			

LCS (B5H2810-BS1)

Prepared & Analyzed: 08/28/15

Viorel Vasile
 Operations Manager



LABORATORY ANALYSIS RESULTS

Client: The Source Group, Inc. (SH)
Project No: 04-NDLA-007
Project Name: DFSP Norwalk Soil Remediation

AA Project No: A5331455
Date Received: 08/26/15
Date Reported: 09/08/15

Analyte	Reporting Result	Limit	Units	Spike Level	Source Result	%REC	%REC Limits	RPD	RPD Limit	Notes
---------	------------------	-------	-------	-------------	---------------	------	-------------	-----	-----------	-------

VOCs, OXY & TPHG by GC/MS EPA 5035 - Quality Control

Batch B5H2810 - EPA 5035

LCS (B5H2810-BS1) Continued

Prepared & Analyzed: 08/28/15

Benzene	0.0395	0.010	mg/kg	0.040		98.8	75-125			
Bromodichloromethane	0.0484	0.0050	mg/kg	0.040		121	75-125			
Bromoform	0.0448	0.0050	mg/kg	0.040		112	75-125			
Carbon Tetrachloride	0.0454	0.0050	mg/kg	0.040		113	75-125			
Chlorobenzene	0.0388	0.0050	mg/kg	0.040		96.9	75-125			
Chloroethane	0.0353	0.0050	mg/kg	0.040		88.3	75-125			
Chloroform	0.0466	0.0050	mg/kg	0.040		116	75-125			
Chloromethane	0.0366	0.0050	mg/kg	0.040		91.6	65-125			
Dibromochloromethane	0.0409	0.0050	mg/kg	0.040		102	75-125			
1,4-Dichlorobenzene	0.0403	0.0050	mg/kg	0.040		101	75-125			
1,1-Dichloroethane	0.0457	0.0050	mg/kg	0.040		114	70-125			
1,2-Dichloroethane (EDC)	0.0519	0.0050	mg/kg	0.040		130	75-125			**
trans-1,2-Dichloroethylene	0.0464	0.0050	mg/kg	0.040		116	75-125			
cis-1,2-Dichloroethylene	0.0388	0.0050	mg/kg	0.040		97.1	75-125			
1,1-Dichloroethylene	0.0455	0.0050	mg/kg	0.040		114	70-130			
1,2-Dichloropropane	0.0442	0.0050	mg/kg	0.040		110	75-130			
cis-1,3-Dichloropropylene	0.0398	0.0050	mg/kg	0.040		99.4	75-125			
Ethylbenzene	0.0411	0.0020	mg/kg	0.040		103	75-125			
Methyl-tert-Butyl Ether (MTBE)	0.0467	0.0050	mg/kg	0.040		117	75-125			
Methylene Chloride	0.0458	0.050	mg/kg	0.040		114	75-130			
1,1,2,2-Tetrachloroethane	0.0577	0.0050	mg/kg	0.040		144	70-135			**
Tetrachloroethylene (PCE)	0.0404	0.0050	mg/kg	0.040		101	75-125			
Toluene	0.0397	0.0020	mg/kg	0.040		99.2	75-125			
1,1,2-Trichloroethane	0.0424	0.0050	mg/kg	0.040		106	75-125			
1,1,1-Trichloroethane	0.0454	0.0050	mg/kg	0.040		114	75-125			
Trichloroethylene (TCE)	0.0393	0.0050	mg/kg	0.040		98.2	75-125			
Vinyl chloride	0.0347	0.0050	mg/kg	0.040		86.8	75-125			
o-Xylene	0.0405	0.0020	mg/kg	0.040		101	75-125			
Surrogate: 4-Bromofluorobenzene	0.0971		mg/kg	0.10		97.1	70-140			
Surrogate: Dibromofluoromethane	0.121		mg/kg	0.10		121	70-140			
Surrogate: Toluene-d8	0.104		mg/kg	0.10		104	70-140			

Viorel Vasile
 Operations Manager

**LABORATORY ANALYSIS RESULTS**

Client: The Source Group, Inc. (SH)
Project No: 04-NDLA-007
Project Name: DFSP Norwalk Soil Remediation

AA Project No: A5331455
Date Received: 08/26/15
Date Reported: 09/08/15

Analyte	Reporting Result	Limit	Units	Spike Level	Source Result	%REC %REC	Limits	RPD	RPD Limit	Notes
VOCs, OXY & TPHG by GC/MS EPA 5035 - Quality Control										
<i>Batch B5H2810 - EPA 5035</i>										
LCS Dup (B5H2810-BSD1)										
Prepared: 08/28/15 Analyzed: 08/29/15										
Benzene	0.0387	0.010	mg/kg	0.040		96.8	75-125	1.99	30	
Bromodichloromethane	0.0434	0.0050	mg/kg	0.040		108	75-125	10.9	30	
Bromoform	0.0393	0.0050	mg/kg	0.040		98.2	75-125	13.2	30	
Carbon Tetrachloride	0.0431	0.0050	mg/kg	0.040		108	75-125	5.11	30	
Chlorobenzene	0.0407	0.0050	mg/kg	0.040		102	75-125	4.98	30	
Chloroethane	0.0355	0.0050	mg/kg	0.040		88.6	75-125	0.396	30	
Chloroform	0.0450	0.0050	mg/kg	0.040		112	75-125	3.45	30	
Chloromethane	0.0387	0.0050	mg/kg	0.040		96.9	65-125	5.63	30	
Dibromochloromethane	0.0414	0.0050	mg/kg	0.040		104	75-125	1.21	30	
1,4-Dichlorobenzene	0.0417	0.0050	mg/kg	0.040		104	75-125	3.37	30	
1,1-Dichloroethane	0.0432	0.0050	mg/kg	0.040		108	70-125	5.72	30	
1,2-Dichloroethane (EDC)	0.0421	0.0050	mg/kg	0.040		105	75-125	20.9	30	
trans-1,2-Dichloroethylene	0.0455	0.0050	mg/kg	0.040		114	75-125	2.00	30	
cis-1,2-Dichloroethylene	0.0368	0.0050	mg/kg	0.040		91.9	75-125	5.50	30	
1,1-Dichloroethylene	0.0439	0.0050	mg/kg	0.040		110	70-130	3.53	30	
1,2-Dichloropropane	0.0422	0.0050	mg/kg	0.040		106	75-130	4.44	30	
cis-1,3-Dichloropropylene	0.0334	0.0050	mg/kg	0.040		83.6	75-125	17.3	30	
Ethylbenzene	0.0458	0.0020	mg/kg	0.040		114	75-125	10.9	30	
Methyl-tert-Butyl Ether (MTBE)	0.0397	0.0050	mg/kg	0.040		99.2	75-125	16.2	30	
Methylene Chloride	0.0446	0.050	mg/kg	0.040		112	75-130	2.48	30	
1,1,2,2-Tetrachloroethane	0.0543	0.0050	mg/kg	0.040		136	70-135	6.11	30	**
Tetrachloroethylene (PCE)	0.0434	0.0050	mg/kg	0.040		109	75-125	7.11	30	
Toluene	0.0427	0.0020	mg/kg	0.040		107	75-125	7.48	30	
1,1,2-Trichloroethane	0.0427	0.0050	mg/kg	0.040		107	75-125	0.704	30	
1,1,1-Trichloroethane	0.0437	0.0050	mg/kg	0.040		109	75-125	3.77	30	
Trichloroethylene (TCE)	0.0379	0.0050	mg/kg	0.040		94.8	75-125	3.52	30	
Vinyl chloride	0.0373	0.0050	mg/kg	0.040		93.3	75-125	7.22	30	
o-Xylene	0.0438	0.0020	mg/kg	0.040		109	75-125	7.84	30	
Surrogate: 4-Bromofluorobenzene	0.100		mg/kg	0.10		100	70-140			
Surrogate: Dibromofluoromethane	0.106		mg/kg	0.10		106	70-140			
Surrogate: Toluene-d8	0.109		mg/kg	0.10		109	70-140			

Viorel Vasile
 Operations Manager

**LABORATORY ANALYSIS RESULTS**

Client: The Source Group, Inc. (SH)
Project No: 04-NDLA-007
Project Name: DFSP Norwalk Soil Remediation

AA Project No: A5331455
Date Received: 08/26/15
Date Reported: 09/08/15

Analyte	Reporting Result	Limit	Units	Spike Level	Source Result	%REC %REC	Limits	RPD RPD	Limit	Notes
---------	------------------	-------	-------	-------------	---------------	-----------	--------	---------	-------	-------

VOCs, OXY & TPHG by GC/MS EPA 5035 - Quality Control

Batch B5H3105 - EPA 5035

Blank (B5H3105-BLK1)

Prepared & Analyzed: 08/31/15

Acetone	<0.050	0.050	mg/kg							
tert-Amyl Methyl Ether (TAME)	<0.0050	0.0050	mg/kg							
Benzene	<0.010	0.010	mg/kg							
Bromobenzene	<0.0050	0.0050	mg/kg							
Bromochloromethane	<0.0050	0.0050	mg/kg							
Bromodichloromethane	<0.0050	0.0050	mg/kg							
Bromoform	<0.0050	0.0050	mg/kg							
Bromomethane	<0.0050	0.0050	mg/kg							
2-Butanone (MEK)	<0.050	0.050	mg/kg							
tert-Butyl alcohol (TBA)	<0.020	0.020	mg/kg							
sec-Butylbenzene	<0.0050	0.0050	mg/kg							
tert-Butylbenzene	<0.0050	0.0050	mg/kg							
n-Butylbenzene	<0.0050	0.0050	mg/kg							
Carbon Disulfide	<0.0050	0.0050	mg/kg							
Carbon Tetrachloride	<0.0050	0.0050	mg/kg							
Chlorobenzene	<0.0050	0.0050	mg/kg							
Chloroethane	<0.0050	0.0050	mg/kg							
Chloroform	<0.0050	0.0050	mg/kg							
Chloromethane	<0.0050	0.0050	mg/kg							
2-Chlorotoluene	<0.0050	0.0050	mg/kg							
4-Chlorotoluene	<0.0050	0.0050	mg/kg							
1,2-Dibromo-3-chloropropane	<0.010	0.010	mg/kg							
Dibromochloromethane	<0.0050	0.0050	mg/kg							
1,2-Dibromoethane (EDB)	<0.0050	0.0050	mg/kg							
Dibromomethane	<0.0050	0.0050	mg/kg							
1,4-Dichlorobenzene	<0.0050	0.0050	mg/kg							
1,3-Dichlorobenzene	<0.0050	0.0050	mg/kg							
1,2-Dichlorobenzene	<0.0050	0.0050	mg/kg							
Dichlorodifluoromethane (R12)	<0.0050	0.0050	mg/kg							
1,1-Dichloroethane	<0.0050	0.0050	mg/kg							
1,2-Dichloroethane (EDC)	<0.0050	0.0050	mg/kg							
trans-1,2-Dichloroethylene	<0.0050	0.0050	mg/kg							

Viorel Vasile
 Operations Manager



LABORATORY ANALYSIS RESULTS

Client: The Source Group, Inc. (SH)
Project No: 04-NDLA-007
Project Name: DFSP Norwalk Soil Remediation

AA Project No: A5331455
Date Received: 08/26/15
Date Reported: 09/08/15

Analyte	Reporting Result	Limit	Units	Spike Level	Source Result	%REC %REC	Limits	RPD RPD	Limit	Notes
---------	------------------	-------	-------	-------------	---------------	-----------	--------	---------	-------	-------

VOCs, OXY & TPHG by GC/MS EPA 5035 - Quality Control

Batch B5H3105 - EPA 5035

Blank (B5H3105-BLK1) Continued

Prepared & Analyzed: 08/31/15

cis-1,2-Dichloroethylene	<0.0050	0.0050	mg/kg							
1,1-Dichloroethylene	<0.0050	0.0050	mg/kg							
2,2-Dichloropropane	<0.0050	0.0050	mg/kg							
1,3-Dichloropropane	<0.0050	0.0050	mg/kg							
1,2-Dichloropropane	<0.0050	0.0050	mg/kg							
trans-1,3-Dichloropropylene	<0.0050	0.0050	mg/kg							
1,1-Dichloropropylene	<0.0050	0.0050	mg/kg							
cis-1,3-Dichloropropylene	<0.0050	0.0050	mg/kg							
Diisopropyl ether (DIPE)	<0.0050	0.0050	mg/kg							
Ethylbenzene	<0.0020	0.0020	mg/kg							
Ethyl-tert-Butyl Ether (ETBE)	<0.0050	0.0050	mg/kg							
Gasoline Range Organics (GRO)	<0.50	0.50	mg/kg							
Hexachlorobutadiene	<0.010	0.010	mg/kg							
2-Hexanone (MBK)	<0.050	0.050	mg/kg							
Isopropylbenzene	<0.0050	0.0050	mg/kg							
4-Isopropyltoluene	<0.0050	0.0050	mg/kg							
Methyl-tert-Butyl Ether (MTBE)	<0.0050	0.0050	mg/kg							
Methylene Chloride	<0.050	0.050	mg/kg							
4-Methyl-2-pentanone (MIBK)	<0.050	0.050	mg/kg							
Naphthalene	<0.010	0.010	mg/kg							
n-Propylbenzene	<0.0050	0.0050	mg/kg							
Styrene	<0.0050	0.0050	mg/kg							
1,1,1,2-Tetrachloroethane	<0.0050	0.0050	mg/kg							
1,1,2,2-Tetrachloroethane	<0.0050	0.0050	mg/kg							
Tetrachloroethylene (PCE)	<0.0050	0.0050	mg/kg							
Toluene	<0.0020	0.0020	mg/kg							
1,2,4-Trichlorobenzene	<0.0050	0.0050	mg/kg							
1,2,3-Trichlorobenzene	<0.0050	0.0050	mg/kg							
1,1,2-Trichloroethane	<0.0050	0.0050	mg/kg							
1,1,1-Trichloroethane	<0.0050	0.0050	mg/kg							
Trichloroethylene (TCE)	<0.0050	0.0050	mg/kg							

Viorel Vasile
Operations Manager

**LABORATORY ANALYSIS RESULTS**

Client: The Source Group, Inc. (SH)
Project No: 04-NDLA-007
Project Name: DFSP Norwalk Soil Remediation

AA Project No: A5331455
Date Received: 08/26/15
Date Reported: 09/08/15

Analyte	Result	Reporting Limit	Units	Spike Level	Source Result	%REC %REC	Limit	RPD	RPD Limit	Notes
---------	--------	-----------------	-------	-------------	---------------	-----------	-------	-----	-----------	-------

VOCs, OXY & TPHG by GC/MS EPA 5035 - Quality Control

Batch B5H3105 - EPA 5035

Blank (B5H3105-BLK1) Continued

Prepared & Analyzed: 08/31/15

Trichlorofluoromethane (R11)	<0.0050	0.0050	mg/kg							
1,2,3-Trichloropropane	<0.0050	0.0050	mg/kg							
1,1,2-Trichloro-1,2,2-trifluoroethane (R113)	<0.0050	0.0050	mg/kg							
1,3,5-Trimethylbenzene	<0.0050	0.0050	mg/kg							
1,2,4-Trimethylbenzene	<0.0050	0.0050	mg/kg							
Vinyl chloride	<0.0050	0.0050	mg/kg							
o-Xylene	<0.0020	0.0020	mg/kg							
m,p-Xylenes	<0.0020	0.0020	mg/kg							

Surrogate: 4-Bromofluorobenzene	0.105		mg/kg	0.10		105	70-140			
Surrogate: Dibromofluoromethane	0.106		mg/kg	0.10		106	70-140			
Surrogate: Toluene-d8	0.111		mg/kg	0.10		111	70-140			

LCS (B5H3105-BS1)

Prepared & Analyzed: 08/31/15

Benzene	0.0517	0.010	mg/kg	0.040		129	75-125			**
Bromodichloromethane	0.0375	0.0050	mg/kg	0.040		93.8	75-125			
Bromoform	0.0323	0.0050	mg/kg	0.040		80.8	75-125			
Carbon Tetrachloride	0.0347	0.0050	mg/kg	0.040		86.8	75-125			
Chlorobenzene	0.0389	0.0050	mg/kg	0.040		97.4	75-125			
Chloroethane	0.0541	0.0050	mg/kg	0.040		135	75-125			**
Chloroform	0.0383	0.0050	mg/kg	0.040		95.7	75-125			
Chloromethane	0.0463	0.0050	mg/kg	0.040		116	65-125			
Dibromochloromethane	0.0337	0.0050	mg/kg	0.040		84.2	75-125			
1,4-Dichlorobenzene	0.0392	0.0050	mg/kg	0.040		97.9	75-125			
1,1-Dichloroethane	0.0446	0.0050	mg/kg	0.040		111	70-125			
1,2-Dichloroethane (EDC)	0.0356	0.0050	mg/kg	0.040		88.9	75-125			
trans-1,2-Dichloroethylene	0.0500	0.0050	mg/kg	0.040		125	75-125			
cis-1,2-Dichloroethylene	0.0477	0.0050	mg/kg	0.040		119	75-125			
1,1-Dichloroethylene	0.0431	0.0050	mg/kg	0.040		108	70-130			
1,2-Dichloropropane	0.0496	0.0050	mg/kg	0.040		124	75-130			
cis-1,3-Dichloropropylene	0.0421	0.0050	mg/kg	0.040		105	75-125			
Ethylbenzene	0.0372	0.0020	mg/kg	0.040		93.0	75-125			

Viorel Vasile
 Operations Manager



LABORATORY ANALYSIS RESULTS

Client: The Source Group, Inc. (SH)
Project No: 04-NDLA-007
Project Name: DFSP Norwalk Soil Remediation

AA Project No: A5331455
Date Received: 08/26/15
Date Reported: 09/08/15

Analyte	Reporting Result	Limit	Units	Spike Level	Source Result	%REC %REC	Limits	RPD	RPD Limit	Notes
---------	------------------	-------	-------	-------------	---------------	-----------	--------	-----	-----------	-------

VOCs, OXY & TPHG by GC/MS EPA 5035 - Quality Control

Batch B5H3105 - EPA 5035

LCS (B5H3105-BS1) Continued

Prepared & Analyzed: 08/31/15

Methyl-tert-Butyl Ether (MTBE)	0.0419	0.0050	mg/kg	0.040		105	75-125			
Methylene Chloride	0.0532	0.050	mg/kg	0.040		133	75-130			**
1,1,2,2-Tetrachloroethane	0.0452	0.0050	mg/kg	0.040		113	70-135			
Tetrachloroethylene (PCE)	0.0345	0.0050	mg/kg	0.040		86.2	75-125			
Toluene	0.0380	0.0020	mg/kg	0.040		94.9	75-125			
1,1,2-Trichloroethane	0.0416	0.0050	mg/kg	0.040		104	75-125			
1,1,1-Trichloroethane	0.0348	0.0050	mg/kg	0.040		87.1	75-125			
Trichloroethylene (TCE)	0.0415	0.0050	mg/kg	0.040		104	75-125			
Vinyl chloride	0.0358	0.0050	mg/kg	0.040		89.6	75-125			
o-Xylene	0.0375	0.0020	mg/kg	0.040		93.8	75-125			

Surrogate: 4-Bromofluorobenzene	0.0587		mg/kg	0.10		58.7	70-140			S-GC
Surrogate: Dibromofluoromethane	0.109		mg/kg	0.10		109	70-140			
Surrogate: Toluene-d8	0.105		mg/kg	0.10		105	70-140			

LCS Dup (B5H3105-BSD1)

Prepared & Analyzed: 08/31/15

Benzene	0.0604	0.010	mg/kg	0.040		151	75-125	15.4	30	**
Bromodichloromethane	0.0468	0.0050	mg/kg	0.040		117	75-125	22.0	30	
Bromoform	0.0381	0.0050	mg/kg	0.040		95.2	75-125	16.3	30	
Carbon Tetrachloride	0.0417	0.0050	mg/kg	0.040		104	75-125	18.2	30	
Chlorobenzene	0.0446	0.0050	mg/kg	0.040		111	75-125	13.5	30	
Chloroethane	0.0458	0.0050	mg/kg	0.040		114	75-125	16.6	30	
Chloroform	0.0480	0.0050	mg/kg	0.040		120	75-125	22.4	30	
Chloromethane	0.0422	0.0050	mg/kg	0.040		105	65-125	9.40	30	
Dibromochloromethane	0.0397	0.0050	mg/kg	0.040		99.2	75-125	16.3	30	
1,4-Dichlorobenzene	0.0447	0.0050	mg/kg	0.040		112	75-125	13.1	30	
1,1-Dichloroethane	0.0547	0.0050	mg/kg	0.040		137	70-125	20.4	30	**
1,2-Dichloroethane (EDC)	0.0482	0.0050	mg/kg	0.040		120	75-125	30.1	30	***
trans-1,2-Dichloroethylene	0.0564	0.0050	mg/kg	0.040		141	75-125	12.1	30	**
cis-1,2-Dichloroethylene	0.0552	0.0050	mg/kg	0.040		138	75-125	14.7	30	**
1,1-Dichloroethylene	0.0478	0.0050	mg/kg	0.040		119	70-130	10.3	30	
1,2-Dichloropropane	0.0612	0.0050	mg/kg	0.040		153	75-130	21.0	30	**
cis-1,3-Dichloropropylene	0.0523	0.0050	mg/kg	0.040		131	75-125	21.6	30	**

Viorel Vasile
Operations Manager



LABORATORY ANALYSIS RESULTS

Client: The Source Group, Inc. (SH)
Project No: 04-NDLA-007
Project Name: DFSP Norwalk Soil Remediation

AA Project No: A5331455
Date Received: 08/26/15
Date Reported: 09/08/15

Analyte	Reporting Result	Limit	Units	Spike Level	Source Result	%REC %REC	Limits	RPD	RPD Limit	Notes
---------	------------------	-------	-------	-------------	---------------	-----------	--------	-----	-----------	-------

VOCs, OXY & TPHG by GC/MS EPA 5035 - Quality Control

Batch B5H3105 - EPA 5035

LCS Dup (B5H3105-BSD1) Continued

Prepared & Analyzed: 08/31/15

Ethylbenzene	0.0423	0.0020	mg/kg	0.040	106	75-125	12.9	30	
Methyl-tert-Butyl Ether (MTBE)	0.0536	0.0050	mg/kg	0.040	134	75-125	24.5	30	**
Methylene Chloride	0.0622	0.050	mg/kg	0.040	155	75-130	15.6	30	**
1,1,2,2-Tetrachloroethane	0.0552	0.0050	mg/kg	0.040	138	70-135	19.9	30	**
Tetrachloroethylene (PCE)	0.0365	0.0050	mg/kg	0.040	91.2	75-125	5.58	30	
Toluene	0.0415	0.0020	mg/kg	0.040	104	75-125	8.91	30	
1,1,2-Trichloroethane	0.0504	0.0050	mg/kg	0.040	126	75-125	19.2	30	**
1,1,1-Trichloroethane	0.0414	0.0050	mg/kg	0.040	104	75-125	17.2	30	
Trichloroethylene (TCE)	0.0505	0.0050	mg/kg	0.040	126	75-125	19.7	30	**
Vinyl chloride	0.0439	0.0050	mg/kg	0.040	110	75-125	20.1	30	
o-Xylene	0.0438	0.0020	mg/kg	0.040	110	75-125	15.5	30	
Surrogate: 4-Bromofluorobenzene	0.0544		mg/kg	0.10	54.4	70-140			S-GC
Surrogate: Dibromofluoromethane	0.120		mg/kg	0.10	120	70-140			
Surrogate: Toluene-d8	0.106		mg/kg	0.10	106	70-140			

Batch B5H3107 - EPA 5035

Blank (B5H3107-BLK1)

Prepared & Analyzed: 08/31/15

Acetone	<0.050	0.050	mg/kg						
tert-Amyl Methyl Ether (TAME)	<0.0050	0.0050	mg/kg						
Benzene	<0.010	0.010	mg/kg						
Bromobenzene	<0.0050	0.0050	mg/kg						
Bromochloromethane	<0.0050	0.0050	mg/kg						
Bromodichloromethane	<0.0050	0.0050	mg/kg						
Bromoform	<0.0050	0.0050	mg/kg						
Bromomethane	<0.0050	0.0050	mg/kg						
2-Butanone (MEK)	<0.050	0.050	mg/kg						
tert-Butyl alcohol (TBA)	<0.020	0.020	mg/kg						
sec-Butylbenzene	<0.0050	0.0050	mg/kg						
tert-Butylbenzene	<0.0050	0.0050	mg/kg						
n-Butylbenzene	<0.0050	0.0050	mg/kg						
Carbon Disulfide	<0.0050	0.0050	mg/kg						
Carbon Tetrachloride	<0.0050	0.0050	mg/kg						

Viorel Vasile
Operations Manager

**LABORATORY ANALYSIS RESULTS**

Client: The Source Group, Inc. (SH)
Project No: 04-NDLA-007
Project Name: DFSP Norwalk Soil Remediation

AA Project No: A5331455
Date Received: 08/26/15
Date Reported: 09/08/15

Analyte	Reporting Result	Limit	Units	Spike Level	Source Result	%REC %REC	Limits	RPD RPD	Limit	Notes
---------	------------------	-------	-------	-------------	---------------	-----------	--------	---------	-------	-------

VOCs, OXY & TPHG by GC/MS EPA 5035 - Quality Control*Batch B5H3107 - EPA 5035***Blank (B5H3107-BLK1) Continued**

Prepared & Analyzed: 08/31/15

Chlorobenzene	<0.0050	0.0050	mg/kg							
Chloroethane	<0.0050	0.0050	mg/kg							
Chloroform	<0.0050	0.0050	mg/kg							
Chloromethane	<0.0050	0.0050	mg/kg							
2-Chlorotoluene	<0.0050	0.0050	mg/kg							
4-Chlorotoluene	<0.0050	0.0050	mg/kg							
1,2-Dibromo-3-chloropropane	<0.010	0.010	mg/kg							
Dibromochloromethane	<0.0050	0.0050	mg/kg							
1,2-Dibromoethane (EDB)	<0.0050	0.0050	mg/kg							
Dibromomethane	<0.0050	0.0050	mg/kg							
1,4-Dichlorobenzene	<0.0050	0.0050	mg/kg							
1,3-Dichlorobenzene	<0.0050	0.0050	mg/kg							
1,2-Dichlorobenzene	<0.0050	0.0050	mg/kg							
Dichlorodifluoromethane (R12)	<0.0050	0.0050	mg/kg							
1,1-Dichloroethane	<0.0050	0.0050	mg/kg							
1,2-Dichloroethane (EDC)	<0.0050	0.0050	mg/kg							
trans-1,2-Dichloroethylene	<0.0050	0.0050	mg/kg							
cis-1,2-Dichloroethylene	<0.0050	0.0050	mg/kg							
1,1-Dichloroethylene	<0.0050	0.0050	mg/kg							
2,2-Dichloropropane	<0.0050	0.0050	mg/kg							
1,3-Dichloropropane	<0.0050	0.0050	mg/kg							
1,2-Dichloropropane	<0.0050	0.0050	mg/kg							
trans-1,3-Dichloropropylene	<0.0050	0.0050	mg/kg							
1,1-Dichloropropylene	<0.0050	0.0050	mg/kg							
cis-1,3-Dichloropropylene	<0.0050	0.0050	mg/kg							
Diisopropyl ether (DIPE)	<0.0050	0.0050	mg/kg							
Ethylbenzene	<0.0020	0.0020	mg/kg							
Ethyl-tert-Butyl Ether (ETBE)	<0.0050	0.0050	mg/kg							
Gasoline Range Organics (GRO)	<0.50	0.50	mg/kg							
Hexachlorobutadiene	<0.010	0.010	mg/kg							
2-Hexanone (MBK)	<0.050	0.050	mg/kg							

Viorel Vasile
 Operations Manager



LABORATORY ANALYSIS RESULTS

Client: The Source Group, Inc. (SH)
Project No: 04-NDLA-007
Project Name: DFSP Norwalk Soil Remediation

AA Project No: A5331455
Date Received: 08/26/15
Date Reported: 09/08/15

Analyte	Reporting Result	Limit	Units	Spike Level	Source Result	%REC %REC	Limit	RPD RPD	Limit	Notes
---------	------------------	-------	-------	-------------	---------------	-----------	-------	---------	-------	-------

VOCs, OXY & TPHG by GC/MS EPA 5035 - Quality Control

Batch B5H3107 - EPA 5035

Blank (B5H3107-BLK1) Continued

Prepared & Analyzed: 08/31/15

Isopropylbenzene	<0.0050	0.0050	mg/kg							
4-Isopropyltoluene	<0.0050	0.0050	mg/kg							
Methyl-tert-Butyl Ether (MTBE)	<0.0050	0.0050	mg/kg							
Methylene Chloride	<0.050	0.050	mg/kg							
4-Methyl-2-pentanone (MIBK)	<0.050	0.050	mg/kg							
Naphthalene	<0.010	0.010	mg/kg							
n-Propylbenzene	<0.0050	0.0050	mg/kg							
Styrene	<0.0050	0.0050	mg/kg							
1,1,1,2-Tetrachloroethane	<0.0050	0.0050	mg/kg							
1,1,2,2-Tetrachloroethane	<0.0050	0.0050	mg/kg							
Tetrachloroethylene (PCE)	<0.0050	0.0050	mg/kg							
Toluene	<0.0020	0.0020	mg/kg							
1,2,4-Trichlorobenzene	<0.0050	0.0050	mg/kg							
1,2,3-Trichlorobenzene	<0.0050	0.0050	mg/kg							
1,1,2-Trichloroethane	<0.0050	0.0050	mg/kg							
1,1,1-Trichloroethane	<0.0050	0.0050	mg/kg							
Trichloroethylene (TCE)	<0.0050	0.0050	mg/kg							
Trichlorofluoromethane (R11)	<0.0050	0.0050	mg/kg							
1,2,3-Trichloropropane	<0.0050	0.0050	mg/kg							
1,1,2-Trichloro-1,2,2-trifluoroethane (R113)	<0.0050	0.0050	mg/kg							
1,3,5-Trimethylbenzene	<0.0050	0.0050	mg/kg							
1,2,4-Trimethylbenzene	<0.0050	0.0050	mg/kg							
Vinyl chloride	<0.0050	0.0050	mg/kg							
o-Xylene	<0.0020	0.0020	mg/kg							
m,p-Xylenes	<0.0020	0.0020	mg/kg							

Surrogate: 4-Bromofluorobenzene	0.108		mg/kg	0.10		108	70-140			
Surrogate: Dibromofluoromethane	0.115		mg/kg	0.10		115	70-140			
Surrogate: Toluene-d8	0.106		mg/kg	0.10		106	70-140			

LCS (B5H3107-BS1)

Prepared & Analyzed: 08/31/15

Benzene	0.0374	0.010	mg/kg	0.040		93.4	75-125			
---------	--------	-------	-------	-------	--	------	--------	--	--	--

Viorel Vasile
Operations Manager



LABORATORY ANALYSIS RESULTS

Client: The Source Group, Inc. (SH)
Project No: 04-NDLA-007
Project Name: DFSP Norwalk Soil Remediation

AA Project No: A5331455
Date Received: 08/26/15
Date Reported: 09/08/15

Analyte	Result	Reporting Limit	Units	Spike Level	Source Result	%REC %REC	Limit	RPD	RPD Limit	Notes
---------	--------	-----------------	-------	-------------	---------------	-----------	-------	-----	-----------	-------

VOCs, OXY & TPHG by GC/MS EPA 5035 - Quality Control

Batch B5H3107 - EPA 5035

LCS (B5H3107-BS1) Continued

Prepared & Analyzed: 08/31/15

Bromodichloromethane	0.0413	0.0050	mg/kg	0.040		103	75-125			
Bromoform	0.0374	0.0050	mg/kg	0.040		93.6	75-125			
Carbon Tetrachloride	0.0409	0.0050	mg/kg	0.040		102	75-125			
Chlorobenzene	0.0393	0.0050	mg/kg	0.040		98.3	75-125			
Chloroethane	0.0351	0.0050	mg/kg	0.040		87.7	75-125			
Chloroform	0.0401	0.0050	mg/kg	0.040		100	75-125			
Chloromethane	0.0328	0.0050	mg/kg	0.040		82.0	65-125			
Dibromochloromethane	0.0394	0.0050	mg/kg	0.040		98.6	75-125			
1,4-Dichlorobenzene	0.0406	0.0050	mg/kg	0.040		101	75-125			
1,1-Dichloroethane	0.0388	0.0050	mg/kg	0.040		97.0	70-125			
1,2-Dichloroethane (EDC)	0.0407	0.0050	mg/kg	0.040		102	75-125			
trans-1,2-Dichloroethylene	0.0434	0.0050	mg/kg	0.040		108	75-125			
cis-1,2-Dichloroethylene	0.0340	0.0050	mg/kg	0.040		85.0	75-125			
1,1-Dichloroethylene	0.0423	0.0050	mg/kg	0.040		106	70-130			
1,2-Dichloropropane	0.0403	0.0050	mg/kg	0.040		101	75-130			
cis-1,3-Dichloropropylene	0.0335	0.0050	mg/kg	0.040		83.7	75-125			
Ethylbenzene	0.0431	0.0020	mg/kg	0.040		108	75-125			
Methyl-tert-Butyl Ether (MTBE)	0.0363	0.0050	mg/kg	0.040		90.7	75-125			
Methylene Chloride	0.0417	0.050	mg/kg	0.040		104	75-130			
1,1,2,2-Tetrachloroethane	0.0523	0.0050	mg/kg	0.040		131	70-135			
Tetrachloroethylene (PCE)	0.0421	0.0050	mg/kg	0.040		105	75-125			
Toluene	0.0411	0.0020	mg/kg	0.040		103	75-125			
1,1,2-Trichloroethane	0.0380	0.0050	mg/kg	0.040		95.0	75-125			
1,1,1-Trichloroethane	0.0407	0.0050	mg/kg	0.040		102	75-125			
Trichloroethylene (TCE)	0.0355	0.0050	mg/kg	0.040		88.6	75-125			
Vinyl chloride	0.0333	0.0050	mg/kg	0.040		83.2	75-125			
o-Xylene	0.0401	0.0020	mg/kg	0.040		100	75-125			

Surrogate: 4-Bromofluorobenzene	0.0989		mg/kg	0.10		98.9	70-140			
Surrogate: Dibromofluoromethane	0.104		mg/kg	0.10		104	70-140			
Surrogate: Toluene-d8	0.107		mg/kg	0.10		107	70-140			

LCS Dup (B5H3107-BSD1)

Prepared & Analyzed: 08/31/15

Viorel Vasile
Operations Manager

**LABORATORY ANALYSIS RESULTS**

Client: The Source Group, Inc. (SH)
Project No: 04-NDLA-007
Project Name: DFSP Norwalk Soil Remediation

AA Project No: A5331455
Date Received: 08/26/15
Date Reported: 09/08/15

Analyte	Reporting Result	Limit	Units	Spike Level	Source Result	%REC %REC	Limits	RPD	RPD Limit	Notes
VOCs, OXY & TPHG by GC/MS EPA 5035 - Quality Control										
<i>Batch B5H3107 - EPA 5035</i>										
LCS Dup (B5H3107-BSD1) Continued										
Prepared & Analyzed: 08/31/15										
Benzene	0.0397	0.010	mg/kg	0.040	99.3	75-125	6.07	30		
Bromodichloromethane	0.0478	0.0050	mg/kg	0.040	120	75-125	14.5	30		
Bromoform	0.0451	0.0050	mg/kg	0.040	113	75-125	18.6	30		
Carbon Tetrachloride	0.0446	0.0050	mg/kg	0.040	111	75-125	8.61	30		
Chlorobenzene	0.0412	0.0050	mg/kg	0.040	103	75-125	4.62	30		
Chloroethane	0.0372	0.0050	mg/kg	0.040	93.0	75-125	5.81	30		
Chloroform	0.0452	0.0050	mg/kg	0.040	113	75-125	12.1	30		
Chloromethane	0.0367	0.0050	mg/kg	0.040	91.8	65-125	11.3	30		
Dibromochloromethane	0.0442	0.0050	mg/kg	0.040	110	75-125	11.4	30		
1,4-Dichlorobenzene	0.0425	0.0050	mg/kg	0.040	106	75-125	4.53	30		
1,1-Dichloroethane	0.0472	0.0050	mg/kg	0.040	118	70-125	19.4	30		
1,2-Dichloroethane (EDC)	0.0539	0.0050	mg/kg	0.040	135	75-125	27.8	30		***a
trans-1,2-Dichloroethylene	0.0469	0.0050	mg/kg	0.040	117	75-125	7.76	30		
cis-1,2-Dichloroethylene	0.0384	0.0050	mg/kg	0.040	96.1	75-125	12.3	30		
1,1-Dichloroethylene	0.0454	0.0050	mg/kg	0.040	113	70-130	6.98	30		
1,2-Dichloropropane	0.0452	0.0050	mg/kg	0.040	113	75-130	11.3	30		
cis-1,3-Dichloropropylene	0.0403	0.0050	mg/kg	0.040	101	75-125	18.4	30		
Ethylbenzene	0.0444	0.0020	mg/kg	0.040	111	75-125	3.02	30		
Methyl-tert-Butyl Ether (MTBE)	0.0454	0.0050	mg/kg	0.040	114	75-125	22.4	30		
Methylene Chloride	0.0464	0.050	mg/kg	0.040	116	75-130	10.6	30		
1,1,2,2-Tetrachloroethane	0.0617	0.0050	mg/kg	0.040	154	70-135	16.5	30		***a
Tetrachloroethylene (PCE)	0.0416	0.0050	mg/kg	0.040	104	75-125	1.19	30		
Toluene	0.0417	0.0020	mg/kg	0.040	104	75-125	1.59	30		
1,1,2-Trichloroethane	0.0444	0.0050	mg/kg	0.040	111	75-125	15.6	30		
1,1,1-Trichloroethane	0.0443	0.0050	mg/kg	0.040	111	75-125	8.47	30		
Trichloroethylene (TCE)	0.0380	0.0050	mg/kg	0.040	95.0	75-125	6.97	30		
Vinyl chloride	0.0364	0.0050	mg/kg	0.040	91.1	75-125	9.00	30		
o-Xylene	0.0432	0.0020	mg/kg	0.040	108	75-125	7.25	30		
Surrogate: 4-Bromofluorobenzene	0.104		mg/kg	0.10	104	70-140				
Surrogate: Dibromofluoromethane	0.115		mg/kg	0.10	115	70-140				
Surrogate: Toluene-d8	0.107		mg/kg	0.10	107	70-140				

Viorel Vasile
 Operations Manager

**LABORATORY ANALYSIS RESULTS**

Client: The Source Group, Inc. (SH)
Project No: 04-NDLA-007
Project Name: DFSP Norwalk Soil Remediation

AA Project No: A5331455
Date Received: 08/26/15
Date Reported: 09/08/15

Analyte	Reporting Result	Limit	Units	Spike Level	Source Result	%REC %REC	Limits	RPD RPD	Limit	Notes
VOCs, OXY & TPHG by GC/MS EPA 5035 - Quality Control										
<i>Batch B5I0107 - EPA 5035</i>										
Blank (B5I0107-BLK1)										
Prepared & Analyzed: 09/01/15										
Acetone	<0.050	0.050	mg/kg							
tert-Amyl Methyl Ether (TAME)	<0.0050	0.0050	mg/kg							
Benzene	<0.010	0.010	mg/kg							
Bromobenzene	<0.0050	0.0050	mg/kg							
Bromochloromethane	<0.0050	0.0050	mg/kg							
Bromodichloromethane	<0.0050	0.0050	mg/kg							
Bromoform	<0.0050	0.0050	mg/kg							
Bromomethane	<0.0050	0.0050	mg/kg							
2-Butanone (MEK)	<0.050	0.050	mg/kg							
tert-Butyl alcohol (TBA)	<0.020	0.020	mg/kg							
sec-Butylbenzene	<0.0050	0.0050	mg/kg							
tert-Butylbenzene	<0.0050	0.0050	mg/kg							
n-Butylbenzene	<0.0050	0.0050	mg/kg							
Carbon Disulfide	<0.0050	0.0050	mg/kg							
Carbon Tetrachloride	<0.0050	0.0050	mg/kg							
Chlorobenzene	<0.0050	0.0050	mg/kg							
Chloroethane	<0.0050	0.0050	mg/kg							
Chloroform	<0.0050	0.0050	mg/kg							
Chloromethane	<0.0050	0.0050	mg/kg							
2-Chlorotoluene	<0.0050	0.0050	mg/kg							
4-Chlorotoluene	<0.0050	0.0050	mg/kg							
1,2-Dibromo-3-chloropropane	<0.010	0.010	mg/kg							
Dibromochloromethane	<0.0050	0.0050	mg/kg							
1,2-Dibromoethane (EDB)	<0.0050	0.0050	mg/kg							
Dibromomethane	<0.0050	0.0050	mg/kg							
1,4-Dichlorobenzene	<0.0050	0.0050	mg/kg							
1,3-Dichlorobenzene	<0.0050	0.0050	mg/kg							
1,2-Dichlorobenzene	<0.0050	0.0050	mg/kg							
Dichlorodifluoromethane (R12)	<0.0050	0.0050	mg/kg							
1,1-Dichloroethane	<0.0050	0.0050	mg/kg							
1,2-Dichloroethane (EDC)	<0.0050	0.0050	mg/kg							
trans-1,2-Dichloroethylene	<0.0050	0.0050	mg/kg							

Viorel Vasile
 Operations Manager



LABORATORY ANALYSIS RESULTS

Client: The Source Group, Inc. (SH)
Project No: 04-NDLA-007
Project Name: DFSP Norwalk Soil Remediation

AA Project No: A5331455
Date Received: 08/26/15
Date Reported: 09/08/15

Analyte	Reporting Result	Limit	Units	Spike Level	Source Result	%REC %REC	Limit	RPD RPD	Limit	Notes
---------	------------------	-------	-------	-------------	---------------	-----------	-------	---------	-------	-------

VOCs, OXY & TPHG by GC/MS EPA 5035 - Quality Control

Batch B5I0107 - EPA 5035

Blank (B5I0107-BLK1) Continued

Prepared & Analyzed: 09/01/15

cis-1,2-Dichloroethylene	<0.0050	0.0050	mg/kg							
1,1-Dichloroethylene	<0.0050	0.0050	mg/kg							
2,2-Dichloropropane	<0.0050	0.0050	mg/kg							
1,3-Dichloropropane	<0.0050	0.0050	mg/kg							
1,2-Dichloropropane	<0.0050	0.0050	mg/kg							
trans-1,3-Dichloropropylene	<0.0050	0.0050	mg/kg							
1,1-Dichloropropylene	<0.0050	0.0050	mg/kg							
cis-1,3-Dichloropropylene	<0.0050	0.0050	mg/kg							
Diisopropyl ether (DIPE)	<0.0050	0.0050	mg/kg							
Ethylbenzene	<0.0020	0.0020	mg/kg							
Ethyl-tert-Butyl Ether (ETBE)	<0.0050	0.0050	mg/kg							
Gasoline Range Organics (GRO)	<0.50	0.50	mg/kg							
Hexachlorobutadiene	<0.010	0.010	mg/kg							
2-Hexanone (MBK)	<0.050	0.050	mg/kg							
Isopropylbenzene	<0.0050	0.0050	mg/kg							
4-Isopropyltoluene	<0.0050	0.0050	mg/kg							
Methyl-tert-Butyl Ether (MTBE)	<0.0050	0.0050	mg/kg							
Methylene Chloride	<0.050	0.050	mg/kg							
4-Methyl-2-pentanone (MIBK)	<0.050	0.050	mg/kg							
Naphthalene	<0.010	0.010	mg/kg							
n-Propylbenzene	<0.0050	0.0050	mg/kg							
Styrene	<0.0050	0.0050	mg/kg							
1,1,1,2-Tetrachloroethane	<0.0050	0.0050	mg/kg							
1,1,2,2-Tetrachloroethane	<0.0050	0.0050	mg/kg							
Tetrachloroethylene (PCE)	<0.0050	0.0050	mg/kg							
Toluene	<0.0020	0.0020	mg/kg							
1,2,4-Trichlorobenzene	<0.0050	0.0050	mg/kg							
1,2,3-Trichlorobenzene	<0.0050	0.0050	mg/kg							
1,1,2-Trichloroethane	<0.0050	0.0050	mg/kg							
1,1,1-Trichloroethane	<0.0050	0.0050	mg/kg							
Trichloroethylene (TCE)	<0.0050	0.0050	mg/kg							

Viorel Vasile
Operations Manager

**LABORATORY ANALYSIS RESULTS**

Client: The Source Group, Inc. (SH)
Project No: 04-NDLA-007
Project Name: DFSP Norwalk Soil Remediation

AA Project No: A5331455
Date Received: 08/26/15
Date Reported: 09/08/15

Analyte	Result	Reporting Limit	Units	Spike Level	Source Result	%REC %REC	Limit	RPD	RPD Limit	Notes
---------	--------	-----------------	-------	-------------	---------------	-----------	-------	-----	-----------	-------

VOCs, OXY & TPHG by GC/MS EPA 5035 - Quality Control

Batch B5I0107 - EPA 5035

Blank (B5I0107-BLK1) Continued

Prepared & Analyzed: 09/01/15

Trichlorofluoromethane (R11)	<0.0050	0.0050	mg/kg							
1,2,3-Trichloropropane	<0.0050	0.0050	mg/kg							
1,1,2-Trichloro-1,2,2-trifluoroethane (R113)	<0.0050	0.0050	mg/kg							
1,3,5-Trimethylbenzene	<0.0050	0.0050	mg/kg							
1,2,4-Trimethylbenzene	<0.0050	0.0050	mg/kg							
Vinyl chloride	<0.0050	0.0050	mg/kg							
o-Xylene	<0.0020	0.0020	mg/kg							
m,p-Xylenes	<0.0020	0.0020	mg/kg							

Surrogate: 4-Bromofluorobenzene	0.106		mg/kg	0.10		106	70-140			
Surrogate: Dibromofluoromethane	0.102		mg/kg	0.10		102	70-140			
Surrogate: Toluene-d8	0.112		mg/kg	0.10		112	70-140			

LCS (B5I0107-BS1)

Prepared & Analyzed: 09/01/15

Benzene	0.0523	0.010	mg/kg	0.040		131	75-125			**
Bromodichloromethane	0.0377	0.0050	mg/kg	0.040		94.2	75-125			
Bromoform	0.0335	0.0050	mg/kg	0.040		83.6	75-125			
Carbon Tetrachloride	0.0346	0.0050	mg/kg	0.040		86.6	75-125			
Chlorobenzene	0.0406	0.0050	mg/kg	0.040		102	75-125			
Chloroethane	0.0479	0.0050	mg/kg	0.040		120	75-125			
Chloroform	0.0384	0.0050	mg/kg	0.040		96.1	75-125			
Chloromethane	0.0450	0.0050	mg/kg	0.040		113	65-125			
Dibromochloromethane	0.0345	0.0050	mg/kg	0.040		86.2	75-125			
1,4-Dichlorobenzene	0.0406	0.0050	mg/kg	0.040		102	75-125			
1,1-Dichloroethane	0.0454	0.0050	mg/kg	0.040		113	70-125			
1,2-Dichloroethane (EDC)	0.0331	0.0050	mg/kg	0.040		82.8	75-125			
trans-1,2-Dichloroethylene	0.0522	0.0050	mg/kg	0.040		130	75-125			**
cis-1,2-Dichloroethylene	0.0481	0.0050	mg/kg	0.040		120	75-125			
1,1-Dichloroethylene	0.0438	0.0050	mg/kg	0.040		110	70-130			
1,2-Dichloropropane	0.0498	0.0050	mg/kg	0.040		124	75-130			
cis-1,3-Dichloropropylene	0.0420	0.0050	mg/kg	0.040		105	75-125			
Ethylbenzene	0.0388	0.0020	mg/kg	0.040		97.0	75-125			

Viorel Vasile
 Operations Manager

**LABORATORY ANALYSIS RESULTS**

Client: The Source Group, Inc. (SH)
Project No: 04-NDLA-007
Project Name: DFSP Norwalk Soil Remediation

AA Project No: A5331455
Date Received: 08/26/15
Date Reported: 09/08/15

Analyte	Reporting Result	Limit	Units	Spike Level	Source Result	%REC %REC	Limits	RPD	RPD Limit	Notes
---------	------------------	-------	-------	-------------	---------------	-----------	--------	-----	-----------	-------

VOCs, OXY & TPHG by GC/MS EPA 5035 - Quality Control

Batch B5I0107 - EPA 5035

LCS (B5I0107-BS1) Continued

Prepared & Analyzed: 09/01/15

Methyl-tert-Butyl Ether (MTBE)	0.0420	0.0050	mg/kg	0.040		105	75-125			
Methylene Chloride	0.0527	0.050	mg/kg	0.040		132	75-130			**
1,1,2,2-Tetrachloroethane	0.0462	0.0050	mg/kg	0.040		116	70-135			
Tetrachloroethylene (PCE)	0.0362	0.0050	mg/kg	0.040		90.4	75-125			
Toluene	0.0394	0.0020	mg/kg	0.040		98.6	75-125			
1,1,2-Trichloroethane	0.0447	0.0050	mg/kg	0.040		112	75-125			
1,1,1-Trichloroethane	0.0342	0.0050	mg/kg	0.040		85.6	75-125			
Trichloroethylene (TCE)	0.0410	0.0050	mg/kg	0.040		103	75-125			
Vinyl chloride	0.0343	0.0050	mg/kg	0.040		85.8	75-125			
o-Xylene	0.0410	0.0020	mg/kg	0.040		102	75-125			

Surrogate: 4-Bromofluorobenzene 0.101 mg/kg 0.10 101 70-140

Surrogate: Dibromofluoromethane 0.110 mg/kg 0.10 110 70-140

Surrogate: Toluene-d8 0.108 mg/kg 0.10 108 70-140

LCS Dup (B5I0107-BSD1)

Prepared & Analyzed: 09/01/15

Benzene	0.0514	0.010	mg/kg	0.040		129	75-125	1.73	30	**
Bromodichloromethane	0.0371	0.0050	mg/kg	0.040		92.8	75-125	1.50	30	
Bromoform	0.0428	0.0050	mg/kg	0.040		107	75-125	24.6	30	
Carbon Tetrachloride	0.0323	0.0050	mg/kg	0.040		80.7	75-125	7.00	30	
Chlorobenzene	0.0397	0.0050	mg/kg	0.040		99.3	75-125	2.24	30	
Chloroethane	0.0486	0.0050	mg/kg	0.040		122	75-125	1.62	30	
Chloroform	0.0383	0.0050	mg/kg	0.040		95.8	75-125	0.260	30	
Chloromethane	0.0462	0.0050	mg/kg	0.040		116	65-125	2.63	30	
Dibromochloromethane	0.0333	0.0050	mg/kg	0.040		83.2	75-125	3.54	30	
1,4-Dichlorobenzene	0.0386	0.0050	mg/kg	0.040		96.4	75-125	5.20	30	
1,1-Dichloroethane	0.0448	0.0050	mg/kg	0.040		112	70-125	1.15	30	
1,2-Dichloroethane (EDC)	0.0343	0.0050	mg/kg	0.040		85.9	75-125	3.62	30	
trans-1,2-Dichloroethylene	0.0489	0.0050	mg/kg	0.040		122	75-125	6.61	30	
cis-1,2-Dichloroethylene	0.0477	0.0050	mg/kg	0.040		119	75-125	0.794	30	
1,1-Dichloroethylene	0.0403	0.0050	mg/kg	0.040		101	70-130	8.22	30	
1,2-Dichloropropane	0.0492	0.0050	mg/kg	0.040		123	75-130	1.21	30	
cis-1,3-Dichloropropylene	0.0410	0.0050	mg/kg	0.040		102	75-125	2.41	30	

Viorel Vasile
 Operations Manager



LABORATORY ANALYSIS RESULTS

Client: The Source Group, Inc. (SH)
Project No: 04-NDLA-007
Project Name: DFSP Norwalk Soil Remediation

AA Project No: A5331455
Date Received: 08/26/15
Date Reported: 09/08/15

Analyte	Result	Reporting Limit	Units	Spike Level	Source Result	%REC %REC Limits	RPD	RPD Limit	Notes
---------	--------	-----------------	-------	-------------	---------------	------------------	-----	-----------	-------

VOCs, OXY & TPHG by GC/MS EPA 5035 - Quality Control

Batch B5I0107 - EPA 5035

LCS Dup (B5I0107-BSD1) Continued

Prepared & Analyzed: 09/01/15

Ethylbenzene	0.0362	0.0020	mg/kg	0.040	90.6	75-125	6.82	30	
Methyl-tert-Butyl Ether (MTBE)	0.0402	0.0050	mg/kg	0.040	100	75-125	4.48	30	
Methylene Chloride	0.0563	0.050	mg/kg	0.040	141	75-130	6.53	30	**
1,1,2,2-Tetrachloroethane	0.0409	0.0050	mg/kg	0.040	102	70-135	12.1	30	
Tetrachloroethylene (PCE)	0.0329	0.0050	mg/kg	0.040	82.2	75-125	9.50	30	
Toluene	0.0369	0.0020	mg/kg	0.040	92.2	75-125	6.71	30	
1,1,2-Trichloroethane	0.0423	0.0050	mg/kg	0.040	106	75-125	5.61	30	
1,1,1-Trichloroethane	0.0321	0.0050	mg/kg	0.040	80.4	75-125	6.27	30	
Trichloroethylene (TCE)	0.0397	0.0050	mg/kg	0.040	99.4	75-125	3.17	30	
Vinyl chloride	0.0349	0.0050	mg/kg	0.040	87.4	75-125	1.85	30	
o-Xylene	0.0339	0.0020	mg/kg	0.040	84.8	75-125	18.7	30	

Surrogate: 4-Bromofluorobenzene	0.100		mg/kg	0.10	100	70-140			
Surrogate: Dibromofluoromethane	0.113		mg/kg	0.10	113	70-140			
Surrogate: Toluene-d8	0.108		mg/kg	0.10	108	70-140			

Batch B5I0108 - EPA 5035

Blank (B5I0108-BLK1)

Prepared & Analyzed: 09/01/15

Acetone	<0.050	0.050	mg/kg						
tert-Amyl Methyl Ether (TAME)	<0.0050	0.0050	mg/kg						
Benzene	<0.010	0.010	mg/kg						
Bromobenzene	<0.0050	0.0050	mg/kg						
Bromochloromethane	<0.0050	0.0050	mg/kg						
Bromodichloromethane	<0.0050	0.0050	mg/kg						
Bromoform	<0.0050	0.0050	mg/kg						
Bromomethane	<0.0050	0.0050	mg/kg						
2-Butanone (MEK)	<0.050	0.050	mg/kg						
tert-Butyl alcohol (TBA)	<0.020	0.020	mg/kg						
sec-Butylbenzene	<0.0050	0.0050	mg/kg						
tert-Butylbenzene	<0.0050	0.0050	mg/kg						
n-Butylbenzene	<0.0050	0.0050	mg/kg						
Carbon Disulfide	<0.0050	0.0050	mg/kg						
Carbon Tetrachloride	<0.0050	0.0050	mg/kg						

Viorel Vasile
Operations Manager



LABORATORY ANALYSIS RESULTS

Client: The Source Group, Inc. (SH)
Project No: 04-NDLA-007
Project Name: DFSP Norwalk Soil Remediation

AA Project No: A5331455
Date Received: 08/26/15
Date Reported: 09/08/15

Analyte	Result	Reporting Limit	Units	Spike Level	Source Result	%REC %REC	%REC Limits	RPD RPD	RPD Limit	Notes
---------	--------	-----------------	-------	-------------	---------------	-----------	-------------	---------	-----------	-------

VOCs, OXY & TPHG by GC/MS EPA 5035 - Quality Control

Batch B5I0108 - EPA 5035

Blank (B5I0108-BLK1) Continued

Prepared & Analyzed: 09/01/15

Chlorobenzene	<0.0050	0.0050	mg/kg							
Chloroethane	<0.0050	0.0050	mg/kg							
Chloroform	<0.0050	0.0050	mg/kg							
Chloromethane	<0.0050	0.0050	mg/kg							
2-Chlorotoluene	<0.0050	0.0050	mg/kg							
4-Chlorotoluene	<0.0050	0.0050	mg/kg							
1,2-Dibromo-3-chloropropane	<0.010	0.010	mg/kg							
Dibromochloromethane	<0.0050	0.0050	mg/kg							
1,2-Dibromoethane (EDB)	<0.0050	0.0050	mg/kg							
Dibromomethane	<0.0050	0.0050	mg/kg							
1,4-Dichlorobenzene	<0.0050	0.0050	mg/kg							
1,3-Dichlorobenzene	<0.0050	0.0050	mg/kg							
1,2-Dichlorobenzene	<0.0050	0.0050	mg/kg							
Dichlorodifluoromethane (R12)	<0.0050	0.0050	mg/kg							
1,1-Dichloroethane	<0.0050	0.0050	mg/kg							
1,2-Dichloroethane (EDC)	<0.0050	0.0050	mg/kg							
trans-1,2-Dichloroethylene	<0.0050	0.0050	mg/kg							
cis-1,2-Dichloroethylene	<0.0050	0.0050	mg/kg							
1,1-Dichloroethylene	<0.0050	0.0050	mg/kg							
2,2-Dichloropropane	<0.0050	0.0050	mg/kg							
1,3-Dichloropropane	<0.0050	0.0050	mg/kg							
1,2-Dichloropropane	<0.0050	0.0050	mg/kg							
trans-1,3-Dichloropropylene	<0.0050	0.0050	mg/kg							
1,1-Dichloropropylene	<0.0050	0.0050	mg/kg							
cis-1,3-Dichloropropylene	<0.0050	0.0050	mg/kg							
Diisopropyl ether (DIPE)	<0.0050	0.0050	mg/kg							
Ethylbenzene	<0.0020	0.0020	mg/kg							
Ethyl-tert-Butyl Ether (ETBE)	<0.0050	0.0050	mg/kg							
Gasoline Range Organics (GRO)	<0.50	0.50	mg/kg							
Hexachlorobutadiene	<0.010	0.010	mg/kg							
2-Hexanone (MBK)	<0.050	0.050	mg/kg							

Viorel Vasile
Operations Manager



LABORATORY ANALYSIS RESULTS

Client: The Source Group, Inc. (SH)
Project No: 04-NDLA-007
Project Name: DFSP Norwalk Soil Remediation

AA Project No: A5331455
Date Received: 08/26/15
Date Reported: 09/08/15

Analyte	Reporting Result	Limit	Units	Spike Level	Source Result	%REC %REC	Limits	RPD RPD	Limit	Notes
---------	------------------	-------	-------	-------------	---------------	-----------	--------	---------	-------	-------

VOCs, OXY & TPHG by GC/MS EPA 5035 - Quality Control

Batch B5I0108 - EPA 5035

Blank (B5I0108-BLK1) Continued

Prepared & Analyzed: 09/01/15

Isopropylbenzene	<0.0050	0.0050	mg/kg							
4-Isopropyltoluene	<0.0050	0.0050	mg/kg							
Methyl-tert-Butyl Ether (MTBE)	<0.0050	0.0050	mg/kg							
Methylene Chloride	<0.050	0.050	mg/kg							
4-Methyl-2-pentanone (MIBK)	<0.050	0.050	mg/kg							
Naphthalene	<0.010	0.010	mg/kg							
n-Propylbenzene	<0.0050	0.0050	mg/kg							
Styrene	<0.0050	0.0050	mg/kg							
1,1,1,2-Tetrachloroethane	<0.0050	0.0050	mg/kg							
1,1,2,2-Tetrachloroethane	<0.0050	0.0050	mg/kg							
Tetrachloroethylene (PCE)	<0.0050	0.0050	mg/kg							
Toluene	<0.0020	0.0020	mg/kg							
1,2,4-Trichlorobenzene	<0.0050	0.0050	mg/kg							
1,2,3-Trichlorobenzene	<0.0050	0.0050	mg/kg							
1,1,2-Trichloroethane	<0.0050	0.0050	mg/kg							
1,1,1-Trichloroethane	<0.0050	0.0050	mg/kg							
Trichloroethylene (TCE)	<0.0050	0.0050	mg/kg							
Trichlorofluoromethane (R11)	<0.0050	0.0050	mg/kg							
1,2,3-Trichloropropane	<0.0050	0.0050	mg/kg							
1,1,2-Trichloro-1,2,2-trifluoroethane (R113)	<0.0050	0.0050	mg/kg							
1,3,5-Trimethylbenzene	<0.0050	0.0050	mg/kg							
1,2,4-Trimethylbenzene	<0.0050	0.0050	mg/kg							
Vinyl chloride	<0.0050	0.0050	mg/kg							
o-Xylene	<0.0020	0.0020	mg/kg							
m,p-Xylenes	<0.0020	0.0020	mg/kg							
Surrogate: 4-Bromofluorobenzene	0.116		mg/kg	0.10		116	70-140			
Surrogate: Dibromofluoromethane	0.116		mg/kg	0.10		116	70-140			
Surrogate: Toluene-d8	0.108		mg/kg	0.10		108	70-140			

LCS (B5I0108-BS1)

Prepared & Analyzed: 09/01/15

Benzene	0.0387	0.010	mg/kg	0.040		96.8	75-125			
---------	---------------	-------	-------	-------	--	------	--------	--	--	--

Viorel Vasile
Operations Manager

**LABORATORY ANALYSIS RESULTS**

Client: The Source Group, Inc. (SH)
Project No: 04-NDLA-007
Project Name: DFSP Norwalk Soil Remediation

AA Project No: A5331455
Date Received: 08/26/15
Date Reported: 09/08/15

Analyte	Result	Reporting Limit	Units	Spike Level	Source Result	%REC %REC Limits	RPD RPD	RPD Limit	Notes
---------	--------	-----------------	-------	-------------	---------------	------------------	---------	-----------	-------

VOCs, OXY & TPHG by GC/MS EPA 5035 - Quality Control

Batch B5I0108 - EPA 5035

LCS (B5I0108-BS1) Continued

Prepared & Analyzed: 09/01/15

Bromodichloromethane	0.0457	0.0050	mg/kg	0.040		114 75-125			
Bromoform	0.0402	0.0050	mg/kg	0.040		100 75-125			
Carbon Tetrachloride	0.0433	0.0050	mg/kg	0.040		108 75-125			
Chlorobenzene	0.0387	0.0050	mg/kg	0.040		96.8 75-125			
Chloroethane	0.0399	0.0050	mg/kg	0.040		99.8 75-125			
Chloroform	0.0451	0.0050	mg/kg	0.040		113 75-125			
Chloromethane	0.0403	0.0050	mg/kg	0.040		101 65-125			
Dibromochloromethane	0.0391	0.0050	mg/kg	0.040		97.8 75-125			
1,4-Dichlorobenzene	0.0385	0.0050	mg/kg	0.040		96.3 75-125			
1,1-Dichloroethane	0.0483	0.0050	mg/kg	0.040		121 70-125			
1,2-Dichloroethane (EDC)	0.0478	0.0050	mg/kg	0.040		119 75-125			
trans-1,2-Dichloroethylene	0.0455	0.0050	mg/kg	0.040		114 75-125			
cis-1,2-Dichloroethylene	0.0368	0.0050	mg/kg	0.040		92.0 75-125			
1,1-Dichloroethylene	0.0448	0.0050	mg/kg	0.040		112 70-130			
1,2-Dichloropropane	0.0429	0.0050	mg/kg	0.040		107 75-130			
cis-1,3-Dichloropropylene	0.0365	0.0050	mg/kg	0.040		91.3 75-125			
Ethylbenzene	0.0425	0.0020	mg/kg	0.040		106 75-125			
Methyl-tert-Butyl Ether (MTBE)	0.0443	0.0050	mg/kg	0.040		111 75-125			
Methylene Chloride	0.0447	0.050	mg/kg	0.040		112 75-130			
1,1,2,2-Tetrachloroethane	0.0462	0.0050	mg/kg	0.040		116 70-135			
Tetrachloroethylene (PCE)	0.0383	0.0050	mg/kg	0.040		95.8 75-125			
Toluene	0.0393	0.0020	mg/kg	0.040		98.4 75-125			
1,1,2-Trichloroethane	0.0392	0.0050	mg/kg	0.040		97.9 75-125			
1,1,1-Trichloroethane	0.0451	0.0050	mg/kg	0.040		113 75-125			
Trichloroethylene (TCE)	0.0379	0.0050	mg/kg	0.040		94.8 75-125			
Vinyl chloride	0.0397	0.0050	mg/kg	0.040		99.2 75-125			
o-Xylene	0.0400	0.0020	mg/kg	0.040		100 75-125			

Surrogate: 4-Bromofluorobenzene 0.101 mg/kg 0.10 101 70-140

Surrogate: Dibromofluoromethane 0.110 mg/kg 0.10 110 70-140

Surrogate: Toluene-d8 0.107 mg/kg 0.10 107 70-140

LCS Dup (B5I0108-BSD1)

Prepared: 09/01/15 Analyzed: 09/02/15

Viorel Vasile
 Operations Manager

**LABORATORY ANALYSIS RESULTS**

Client: The Source Group, Inc. (SH)
Project No: 04-NDLA-007
Project Name: DFSP Norwalk Soil Remediation

AA Project No: A5331455
Date Received: 08/26/15
Date Reported: 09/08/15

Analyte	Reporting Result	Limit	Units	Spike Level	Source Result	%REC %REC	Limits	RPD	RPD Limit	Notes
VOCs, OXY & TPHG by GC/MS EPA 5035 - Quality Control										
<i>Batch B5I0108 - EPA 5035</i>										
LCS Dup (B5I0108-BSD1) Continued										
Prepared: 09/01/15 Analyzed: 09/02/15										
Benzene	0.0399	0.010	mg/kg	0.040		99.8	75-125	3.10	30	
Bromodichloromethane	0.0503	0.0050	mg/kg	0.040		126	75-125	9.54	30	**
Bromoform	0.0448	0.0050	mg/kg	0.040		112	75-125	10.9	30	
Carbon Tetrachloride	0.0493	0.0050	mg/kg	0.040		123	75-125	12.9	30	
Chlorobenzene	0.0390	0.0050	mg/kg	0.040		97.6	75-125	0.823	30	
Chloroethane	0.0378	0.0050	mg/kg	0.040		94.6	75-125	5.35	30	
Chloroform	0.0495	0.0050	mg/kg	0.040		124	75-125	9.25	30	
Chloromethane	0.0395	0.0050	mg/kg	0.040		98.7	65-125	1.96	30	
Dibromochloromethane	0.0442	0.0050	mg/kg	0.040		110	75-125	12.1	30	
1,4-Dichlorobenzene	0.0394	0.0050	mg/kg	0.040		98.4	75-125	2.21	30	
1,1-Dichloroethane	0.0478	0.0050	mg/kg	0.040		120	70-125	0.957	30	
1,2-Dichloroethane (EDC)	0.0507	0.0050	mg/kg	0.040		127	75-125	5.89	30	**
trans-1,2-Dichloroethylene	0.0471	0.0050	mg/kg	0.040		118	75-125	3.63	30	
cis-1,2-Dichloroethylene	0.0385	0.0050	mg/kg	0.040		96.4	75-125	4.56	30	
1,1-Dichloroethylene	0.0469	0.0050	mg/kg	0.040		117	70-130	4.54	30	
1,2-Dichloropropane	0.0423	0.0050	mg/kg	0.040		106	75-130	1.41	30	
cis-1,3-Dichloropropylene	0.0367	0.0050	mg/kg	0.040		91.8	75-125	0.546	30	
Ethylbenzene	0.0467	0.0020	mg/kg	0.040		117	75-125	9.43	30	
Methyl-tert-Butyl Ether (MTBE)	0.0456	0.0050	mg/kg	0.040		114	75-125	3.07	30	
Methylene Chloride	0.0476	0.050	mg/kg	0.040		119	75-130	6.28	30	
1,1,2,2-Tetrachloroethane	0.0519	0.0050	mg/kg	0.040		130	70-135	11.7	30	
Tetrachloroethylene (PCE)	0.0396	0.0050	mg/kg	0.040		99.0	75-125	3.29	30	
Toluene	0.0413	0.0020	mg/kg	0.040		103	75-125	4.91	30	
1,1,2-Trichloroethane	0.0420	0.0050	mg/kg	0.040		105	75-125	7.05	30	
1,1,1-Trichloroethane	0.0499	0.0050	mg/kg	0.040		125	75-125	10.1	30	
Trichloroethylene (TCE)	0.0393	0.0050	mg/kg	0.040		98.2	75-125	3.58	30	
Vinyl chloride	0.0391	0.0050	mg/kg	0.040		97.8	75-125	1.32	30	
o-Xylene	0.0417	0.0020	mg/kg	0.040		104	75-125	4.01	30	
Surrogate: 4-Bromofluorobenzene	0.108		mg/kg	0.10		108	70-140			
Surrogate: Dibromofluoromethane	0.115		mg/kg	0.10		115	70-140			
Surrogate: Toluene-d8	0.115		mg/kg	0.10		115	70-140			

Viorel Vasile
 Operations Manager



LABORATORY ANALYSIS RESULTS

Client: The Source Group, Inc. (SH)
Project No: 04-NDLA-007
Project Name: DFSP Norwalk Soil Remediation

AA Project No: A5331455
Date Received: 08/26/15
Date Reported: 09/08/15

Analyte	Reporting Result	Limit	Units	Spike Level	Source Result	%REC %REC	Limit	RPD RPD	Limit	Notes
---------	------------------	-------	-------	-------------	---------------	-----------	-------	---------	-------	-------

VOCs, OXY & TPHG by GC/MS EPA 5035 - Quality Control

Batch B5I0203 - EPA 5035

Blank (B5I0203-BLK1)

Prepared & Analyzed: 09/02/15

Acetone	<0.050	0.050	mg/kg							
tert-Amyl Methyl Ether (TAME)	<0.0050	0.0050	mg/kg							
Benzene	<0.010	0.010	mg/kg							
Bromobenzene	<0.0050	0.0050	mg/kg							
Bromochloromethane	<0.0050	0.0050	mg/kg							
Bromodichloromethane	<0.0050	0.0050	mg/kg							
Bromoform	<0.0050	0.0050	mg/kg							
Bromomethane	<0.0050	0.0050	mg/kg							
2-Butanone (MEK)	<0.050	0.050	mg/kg							
tert-Butyl alcohol (TBA)	<0.020	0.020	mg/kg							
sec-Butylbenzene	<0.0050	0.0050	mg/kg							
tert-Butylbenzene	<0.0050	0.0050	mg/kg							
n-Butylbenzene	<0.0050	0.0050	mg/kg							
Carbon Disulfide	<0.0050	0.0050	mg/kg							
Carbon Tetrachloride	<0.0050	0.0050	mg/kg							
Chlorobenzene	<0.0050	0.0050	mg/kg							
Chloroethane	<0.0050	0.0050	mg/kg							
Chloroform	<0.0050	0.0050	mg/kg							
Chloromethane	<0.0050	0.0050	mg/kg							
2-Chlorotoluene	<0.0050	0.0050	mg/kg							
4-Chlorotoluene	<0.0050	0.0050	mg/kg							
1,2-Dibromo-3-chloropropane	<0.010	0.010	mg/kg							
Dibromochloromethane	<0.0050	0.0050	mg/kg							
1,2-Dibromoethane (EDB)	<0.0050	0.0050	mg/kg							
Dibromomethane	<0.0050	0.0050	mg/kg							
1,4-Dichlorobenzene	<0.0050	0.0050	mg/kg							
1,3-Dichlorobenzene	<0.0050	0.0050	mg/kg							
1,2-Dichlorobenzene	<0.0050	0.0050	mg/kg							
Dichlorodifluoromethane (R12)	<0.0050	0.0050	mg/kg							
1,1-Dichloroethane	<0.0050	0.0050	mg/kg							
1,2-Dichloroethane (EDC)	<0.0050	0.0050	mg/kg							
trans-1,2-Dichloroethylene	<0.0050	0.0050	mg/kg							

Viorel Vasile
Operations Manager



LABORATORY ANALYSIS RESULTS

Client: The Source Group, Inc. (SH)
Project No: 04-NDLA-007
Project Name: DFSP Norwalk Soil Remediation

AA Project No: A5331455
Date Received: 08/26/15
Date Reported: 09/08/15

Analyte	Reporting Result	Limit	Units	Spike Level	Source Result	%REC %REC	Limits	RPD RPD	Limit	Notes
---------	------------------	-------	-------	-------------	---------------	-----------	--------	---------	-------	-------

VOCs, OXY & TPHG by GC/MS EPA 5035 - Quality Control

Batch B5I0203 - EPA 5035

Blank (B5I0203-BLK1) Continued

Prepared & Analyzed: 09/02/15

cis-1,2-Dichloroethylene	<0.0050	0.0050	mg/kg							
1,1-Dichloroethylene	<0.0050	0.0050	mg/kg							
2,2-Dichloropropane	<0.0050	0.0050	mg/kg							
1,3-Dichloropropane	<0.0050	0.0050	mg/kg							
1,2-Dichloropropane	<0.0050	0.0050	mg/kg							
trans-1,3-Dichloropropylene	<0.0050	0.0050	mg/kg							
1,1-Dichloropropylene	<0.0050	0.0050	mg/kg							
cis-1,3-Dichloropropylene	<0.0050	0.0050	mg/kg							
Diisopropyl ether (DIPE)	<0.0050	0.0050	mg/kg							
Ethylbenzene	<0.0020	0.0020	mg/kg							
Ethyl-tert-Butyl Ether (ETBE)	<0.0050	0.0050	mg/kg							
Gasoline Range Organics (GRO)	<0.50	0.50	mg/kg							
Hexachlorobutadiene	<0.010	0.010	mg/kg							
2-Hexanone (MBK)	<0.050	0.050	mg/kg							
Isopropylbenzene	<0.0050	0.0050	mg/kg							
4-Isopropyltoluene	<0.0050	0.0050	mg/kg							
Methyl-tert-Butyl Ether (MTBE)	<0.0050	0.0050	mg/kg							
Methylene Chloride	<0.050	0.050	mg/kg							
4-Methyl-2-pentanone (MIBK)	<0.050	0.050	mg/kg							
Naphthalene	<0.010	0.010	mg/kg							
n-Propylbenzene	<0.0050	0.0050	mg/kg							
Styrene	<0.0050	0.0050	mg/kg							
1,1,1,2-Tetrachloroethane	<0.0050	0.0050	mg/kg							
1,1,2,2-Tetrachloroethane	<0.0050	0.0050	mg/kg							
Tetrachloroethylene (PCE)	<0.0050	0.0050	mg/kg							
Toluene	<0.0020	0.0020	mg/kg							
1,2,4-Trichlorobenzene	<0.0050	0.0050	mg/kg							
1,2,3-Trichlorobenzene	<0.0050	0.0050	mg/kg							
1,1,2-Trichloroethane	<0.0050	0.0050	mg/kg							
1,1,1-Trichloroethane	<0.0050	0.0050	mg/kg							
Trichloroethylene (TCE)	<0.0050	0.0050	mg/kg							

Viorel Vasile
Operations Manager

**LABORATORY ANALYSIS RESULTS**

Client: The Source Group, Inc. (SH)
Project No: 04-NDLA-007
Project Name: DFSP Norwalk Soil Remediation

AA Project No: A5331455
Date Received: 08/26/15
Date Reported: 09/08/15

Analyte	Result	Reporting Limit	Units	Spike Level	Source Result	%REC %REC	%REC Limits	RPD RPD	RPD Limit	Notes
---------	--------	-----------------	-------	-------------	---------------	-----------	-------------	---------	-----------	-------

VOCs, OXY & TPHG by GC/MS EPA 5035 - Quality Control

Batch B5I0203 - EPA 5035

Blank (B5I0203-BLK1) Continued

Prepared & Analyzed: 09/02/15

Trichlorofluoromethane (R11)	<0.0050	0.0050	mg/kg							
1,2,3-Trichloropropane	<0.0050	0.0050	mg/kg							
1,1,2-Trichloro-1,2,2-trifluoroethane (R113)	<0.0050	0.0050	mg/kg							
1,3,5-Trimethylbenzene	<0.0050	0.0050	mg/kg							
1,2,4-Trimethylbenzene	<0.0050	0.0050	mg/kg							
Vinyl chloride	<0.0050	0.0050	mg/kg							
o-Xylene	<0.0020	0.0020	mg/kg							
m,p-Xylenes	<0.0020	0.0020	mg/kg							

Surrogate: 4-Bromofluorobenzene	0.116		mg/kg	0.10		116	70-140			
Surrogate: Dibromofluoromethane	0.106		mg/kg	0.10		106	70-140			
Surrogate: Toluene-d8	0.109		mg/kg	0.10		109	70-140			

LCS (B5I0203-BS1)

Prepared & Analyzed: 09/02/15

Benzene	0.0381	0.010	mg/kg	0.040		95.2	75-125			
Bromodichloromethane	0.0456	0.0050	mg/kg	0.040		114	75-125			
Bromoform	0.0419	0.0050	mg/kg	0.040		105	75-125			
Carbon Tetrachloride	0.0438	0.0050	mg/kg	0.040		110	75-125			
Chlorobenzene	0.0389	0.0050	mg/kg	0.040		97.4	75-125			
Chloroethane	0.0361	0.0050	mg/kg	0.040		90.4	75-125			
Chloroform	0.0456	0.0050	mg/kg	0.040		114	75-125			
Chloromethane	0.0391	0.0050	mg/kg	0.040		97.7	65-125			
Dibromochloromethane	0.0408	0.0050	mg/kg	0.040		102	75-125			
1,4-Dichlorobenzene	0.0426	0.0050	mg/kg	0.040		106	75-125			
1,1-Dichloroethane	0.0443	0.0050	mg/kg	0.040		111	70-125			
1,2-Dichloroethane (EDC)	0.0485	0.0050	mg/kg	0.040		121	75-125			
trans-1,2-Dichloroethylene	0.0451	0.0050	mg/kg	0.040		113	75-125			
cis-1,2-Dichloroethylene	0.0373	0.0050	mg/kg	0.040		93.2	75-125			
1,1-Dichloroethylene	0.0440	0.0050	mg/kg	0.040		110	70-130			
1,2-Dichloropropane	0.0417	0.0050	mg/kg	0.040		104	75-130			
cis-1,3-Dichloropropylene	0.0363	0.0050	mg/kg	0.040		90.8	75-125			
Ethylbenzene	0.0439	0.0020	mg/kg	0.040		110	75-125			

Viorel Vasile
 Operations Manager

**LABORATORY ANALYSIS RESULTS**

Client: The Source Group, Inc. (SH)
Project No: 04-NDLA-007
Project Name: DFSP Norwalk Soil Remediation

AA Project No: A5331455
Date Received: 08/26/15
Date Reported: 09/08/15

Analyte	Reporting Result	Limit	Units	Spike Level	Source Result	%REC	%REC Limits	RPD	RPD Limit	Notes
---------	------------------	-------	-------	-------------	---------------	------	-------------	-----	-----------	-------

VOCs, OXY & TPHG by GC/MS EPA 5035 - Quality Control

Batch B5I0203 - EPA 5035

LCS (B5I0203-BS1) Continued

Prepared & Analyzed: 09/02/15

Methyl-tert-Butyl Ether (MTBE)	0.0436	0.0050	mg/kg	0.040		109	75-125			
Methylene Chloride	0.0473	0.050	mg/kg	0.040		118	75-130			
1,1,2,2-Tetrachloroethane	0.0497	0.0050	mg/kg	0.040		124	70-135			
Tetrachloroethylene (PCE)	0.0387	0.0050	mg/kg	0.040		96.8	75-125			
Toluene	0.0400	0.0020	mg/kg	0.040		99.9	75-125			
1,1,2-Trichloroethane	0.0419	0.0050	mg/kg	0.040		105	75-125			
1,1,1-Trichloroethane	0.0482	0.0050	mg/kg	0.040		120	75-125			
Trichloroethylene (TCE)	0.0375	0.0050	mg/kg	0.040		93.8	75-125			
Vinyl chloride	0.0380	0.0050	mg/kg	0.040		95.0	75-125			
o-Xylene	0.0407	0.0020	mg/kg	0.040		102	75-125			

Surrogate: 4-Bromofluorobenzene 0.104 mg/kg 0.10 104 70-140

Surrogate: Dibromofluoromethane 0.112 mg/kg 0.10 112 70-140

Surrogate: Toluene-d8 0.109 mg/kg 0.10 109 70-140

LCS Dup (B5I0203-BSD1)

Prepared: 09/02/15 Analyzed: 09/03/15

Benzene	0.0365	0.010	mg/kg	0.040		91.4	75-125	4.18	30	
Bromodichloromethane	0.0381	0.0050	mg/kg	0.040		95.2	75-125	17.9	30	
Bromoform	0.0364	0.0050	mg/kg	0.040		91.0	75-125	14.0	30	
Carbon Tetrachloride	0.0398	0.0050	mg/kg	0.040		99.4	75-125	9.71	30	
Chlorobenzene	0.0396	0.0050	mg/kg	0.040		98.9	75-125	1.58	30	
Chloroethane	0.0325	0.0050	mg/kg	0.040		81.2	75-125	10.7	30	
Chloroform	0.0384	0.0050	mg/kg	0.040		96.0	75-125	17.1	30	
Chloromethane	0.0301	0.0050	mg/kg	0.040		75.3	65-125	25.9	30	
Dibromochloromethane	0.0384	0.0050	mg/kg	0.040		96.0	75-125	6.11	30	
1,4-Dichlorobenzene	0.0398	0.0050	mg/kg	0.040		99.4	75-125	6.80	30	
1,1-Dichloroethane	0.0413	0.0050	mg/kg	0.040		103	70-125	7.01	30	
1,2-Dichloroethane (EDC)	0.0402	0.0050	mg/kg	0.040		100	75-125	18.8	30	
trans-1,2-Dichloroethylene	0.0430	0.0050	mg/kg	0.040		108	75-125	4.76	30	
cis-1,2-Dichloroethylene	0.0357	0.0050	mg/kg	0.040		89.2	75-125	4.33	30	
1,1-Dichloroethylene	0.0414	0.0050	mg/kg	0.040		103	70-130	6.14	30	
1,2-Dichloropropane	0.0398	0.0050	mg/kg	0.040		99.5	75-130	4.61	30	
cis-1,3-Dichloropropylene	0.0313	0.0050	mg/kg	0.040		78.2	75-125	14.9	30	

Viorel Vasile
 Operations Manager

**LABORATORY ANALYSIS RESULTS**

Client: The Source Group, Inc. (SH)
Project No: 04-NDLA-007
Project Name: DFSP Norwalk Soil Remediation

AA Project No: A5331455
Date Received: 08/26/15
Date Reported: 09/08/15

Analyte	Result	Reporting Limit	Units	Spike Level	Source Result	%REC	%REC Limits	RPD	RPD Limit	Notes
VOCs, OXY & TPHG by GC/MS EPA 5035 - Quality Control										
<i>Batch B5I0203 - EPA 5035</i>										
LCS Dup (B5I0203-BSD1) Continued Prepared: 09/02/15 Analyzed: 09/03/15										
Ethylbenzene	0.0410	0.0020	mg/kg	0.040		103	75-125	6.74	30	
Methyl-tert-Butyl Ether (MTBE)	0.0347	0.0050	mg/kg	0.040		86.7	75-125	22.8	30	
Methylene Chloride	0.0411	0.050	mg/kg	0.040		103	75-130	14.0	30	
1,1,2,2-Tetrachloroethane	0.0326	0.0050	mg/kg	0.040		81.6	70-135	41.4	30	***
Tetrachloroethylene (PCE)	0.0431	0.0050	mg/kg	0.040		108	75-125	10.8	30	
Toluene	0.0404	0.0020	mg/kg	0.040		101	75-125	0.996	30	
1,1,2-Trichloroethane	0.0391	0.0050	mg/kg	0.040		97.8	75-125	6.87	30	
1,1,1-Trichloroethane	0.0382	0.0050	mg/kg	0.040		95.5	75-125	23.1	30	
Trichloroethylene (TCE)	0.0353	0.0050	mg/kg	0.040		88.2	75-125	6.10	30	
Vinyl chloride	0.0322	0.0050	mg/kg	0.040		80.4	75-125	16.6	30	
o-Xylene	0.0399	0.0020	mg/kg	0.040		99.6	75-125	2.18	30	
<i>Surrogate: 4-Bromofluorobenzene</i>	<i>0.0987</i>		<i>mg/kg</i>	<i>0.10</i>		<i>98.7</i>	<i>70-140</i>			
<i>Surrogate: Dibromofluoromethane</i>	<i>0.0987</i>		<i>mg/kg</i>	<i>0.10</i>		<i>98.7</i>	<i>70-140</i>			
<i>Surrogate: Toluene-d8</i>	<i>0.105</i>		<i>mg/kg</i>	<i>0.10</i>		<i>105</i>	<i>70-140</i>			
Carbon Chain by GC/FID - Quality Control										
<i>Batch B5H2817 - EPA 3550B</i>										
Blank (B5H2817-BLK1) Prepared: 08/28/15 Analyzed: 08/29/15										
C13-C22	<10	10	mg/kg							
C23-C32	<10	10	mg/kg							
C33-C44	<10	10	mg/kg							
<i>Surrogate: o-Terphenyl</i>	<i>9.83</i>		<i>mg/kg</i>	<i>10</i>		<i>98.3</i>	<i>50-150</i>			
LCS (B5H2817-BS1) Prepared: 08/28/15 Analyzed: 08/29/15										
Diesel Range Organics as Diesel	173	10	mg/kg	200		86.6	70-130			
<i>Surrogate: o-Terphenyl</i>	<i>10.5</i>		<i>mg/kg</i>	<i>10</i>		<i>105</i>	<i>50-150</i>			
LCS Dup (B5H2817-BSD1) Prepared: 08/28/15 Analyzed: 08/29/15										
Diesel Range Organics as Diesel	182	10	mg/kg	200		91.1	70-130	5.03	40	
<i>Surrogate: o-Terphenyl</i>	<i>10.5</i>		<i>mg/kg</i>	<i>10</i>		<i>105</i>	<i>50-150</i>			
Matrix Spike (B5H2817-MS1) Source: 5H25003-99 Prepared: 08/28/15 Analyzed: 08/29/15										
Diesel Range Organics as Diesel	206	10	mg/kg	200	61.7	72.3	60-140			

Viorel Vasile
 Operations Manager



LABORATORY ANALYSIS RESULTS

Client: The Source Group, Inc. (SH)
Project No: 04-NDLA-007
Project Name: DFSP Norwalk Soil Remediation

AA Project No: A5331455
Date Received: 08/26/15
Date Reported: 09/08/15

Analyte	Reporting Result	Limit	Units	Spike Level	Source Result	%REC	%REC Limits	RPD	RPD Limit	Notes
---------	------------------	-------	-------	-------------	---------------	------	-------------	-----	-----------	-------

Carbon Chain by GC/FID - Quality Control

Batch B5H2817 - EPA 3550B

Matrix Spike (B5H2817-MS1) Continued Source: 5H25003-99 Prepared: 08/28/15 Analyzed: 08/29/15

Surrogate: o-Terphenyl 11.0 mg/kg 10 110 50-150

Matrix Spike Dup (B5H2817-MSD1) Source: 5H25003-99 Prepared: 08/28/15 Analyzed: 08/29/15

Diesel Range Organics as Diesel 183 10 mg/kg 200 61.7 60.5 60-140 12.1 40

Surrogate: o-Terphenyl 10.3 mg/kg 10 103 50-150

Batch B5H2818 - EPA 3550B

Blank (B5H2818-BLK1) Prepared: 08/28/15 Analyzed: 08/29/15

C13-C22 <10 10 mg/kg

C23-C32 <10 10 mg/kg

C33-C44 <10 10 mg/kg

Surrogate: o-Terphenyl 8.04 mg/kg 10 80.4 50-150

LCS (B5H2818-BS1) Prepared: 08/28/15 Analyzed: 08/29/15

Diesel Range Organics as Diesel 166 10 mg/kg 200 83.2 70-130

Surrogate: o-Terphenyl 9.01 mg/kg 10 90.1 50-150

LCS Dup (B5H2818-BSD1) Prepared: 08/28/15 Analyzed: 08/29/15

Diesel Range Organics as Diesel 173 10 mg/kg 200 86.7 70-130 4.12 40

Surrogate: o-Terphenyl 10.0 mg/kg 10 100 50-150

Matrix Spike (B5H2818-MS1) Source: 5H26001-20 Prepared: 08/28/15 Analyzed: 08/29/15

Diesel Range Organics as Diesel 151 10 mg/kg 200 75.5 60-140

Surrogate: o-Terphenyl 5.40 mg/kg 10 54.0 50-150

Matrix Spike Dup (B5H2818-MSD1) Source: 5H26001-20 Prepared: 08/28/15 Analyzed: 08/29/15

Diesel Range Organics as Diesel 155 10 mg/kg 200 77.3 60-140 2.41 40

Surrogate: o-Terphenyl 6.77 mg/kg 10 67.7 50-150

Batch B5H2819 - EPA 3550B

Blank (B5H2819-BLK1) Prepared: 08/28/15 Analyzed: 08/31/15

C13-C22 <10 10 mg/kg

C23-C32 <10 10 mg/kg

C33-C44 <10 10 mg/kg

Surrogate: o-Terphenyl 9.71 mg/kg 10 97.1 50-150

Viorel Vasile
Operations Manager



LABORATORY ANALYSIS RESULTS

Client: The Source Group, Inc. (SH)
Project No: 04-NDLA-007
Project Name: DFSP Norwalk Soil Remediation

AA Project No: A5331455
Date Received: 08/26/15
Date Reported: 09/08/15

Analyte	Reporting Result	Limit	Units	Spike Level	Source Result	%REC %REC	Limits	RPD	RPD Limit	Notes
---------	------------------	-------	-------	-------------	---------------	-----------	--------	-----	-----------	-------

Carbon Chain by GC/FID - Quality Control

Batch B5H2819 - EPA 3550B

LCS (B5H2819-BS1)

Prepared: 08/28/15 Analyzed: 08/31/15

Diesel Range Organics as Diesel	181	10	mg/kg	200	90.5	70-130				
---------------------------------	-----	----	-------	-----	------	--------	--	--	--	--

Surrogate: o-Terphenyl	10.0		mg/kg	10	100	50-150				
------------------------	------	--	-------	----	-----	--------	--	--	--	--

LCS Dup (B5H2819-BSD1)

Prepared: 08/28/15 Analyzed: 08/31/15

Diesel Range Organics as Diesel	199	10	mg/kg	200	99.6	70-130	9.62	40		
---------------------------------	-----	----	-------	-----	------	--------	------	----	--	--

Surrogate: o-Terphenyl	10.6		mg/kg	10	106	50-150				
------------------------	------	--	-------	----	-----	--------	--	--	--	--

Matrix Spike (B5H2819-MS1)

Source: 5H26001-40

Prepared: 08/28/15 Analyzed: 09/01/15

Diesel Range Organics as Diesel	197	10	mg/kg	200	66.4	65.1	60-140			
---------------------------------	-----	----	-------	-----	------	------	--------	--	--	--

Surrogate: o-Terphenyl	10.6		mg/kg	10	106	50-150				
------------------------	------	--	-------	----	-----	--------	--	--	--	--

Matrix Spike Dup (B5H2819-MSD1)

Source: 5H26001-40

Prepared: 08/28/15 Analyzed: 09/01/15

Diesel Range Organics as Diesel	222	10	mg/kg	200	66.4	77.9	60-140	12.1	40	
---------------------------------	-----	----	-------	-----	------	------	--------	------	----	--

Surrogate: o-Terphenyl	12.4		mg/kg	10	124	50-150				
------------------------	------	--	-------	----	-----	--------	--	--	--	--

Batch B5H2820 - EPA 3550B

Blank (B5H2820-BLK1)

Prepared: 08/28/15 Analyzed: 08/31/15

C13-C22	<10	10	mg/kg							
---------	-----	----	-------	--	--	--	--	--	--	--

C23-C32	<10	10	mg/kg							
---------	-----	----	-------	--	--	--	--	--	--	--

C33-C44	<10	10	mg/kg							
---------	-----	----	-------	--	--	--	--	--	--	--

Surrogate: o-Terphenyl	6.18		mg/kg	10	61.8	50-150				
------------------------	------	--	-------	----	------	--------	--	--	--	--

LCS (B5H2820-BS1)

Prepared: 08/28/15 Analyzed: 08/31/15

Diesel Range Organics as Diesel	178	10	mg/kg	200	88.8	70-130				
---------------------------------	-----	----	-------	-----	------	--------	--	--	--	--

Surrogate: o-Terphenyl	9.46		mg/kg	10	94.6	50-150				
------------------------	------	--	-------	----	------	--------	--	--	--	--

Matrix Spike (B5H2820-MS1)

Source: 5H26001-60

Prepared: 08/28/15 Analyzed: 09/01/15

Diesel Range Organics as Diesel	267	10	mg/kg	200	67.2	100	60-140			
---------------------------------	-----	----	-------	-----	------	-----	--------	--	--	--

Surrogate: o-Terphenyl	9.72		mg/kg	10	97.2	50-150				
------------------------	------	--	-------	----	------	--------	--	--	--	--

Matrix Spike Dup (B5H2820-MSD1)

Source: 5H26001-60

Prepared: 08/28/15 Analyzed: 09/01/15

Diesel Range Organics as Diesel	258	10	mg/kg	200	67.2	95.4	60-140	3.56	40	
---------------------------------	-----	----	-------	-----	------	------	--------	------	----	--

Surrogate: o-Terphenyl	9.72		mg/kg	10	97.2	50-150				
------------------------	------	--	-------	----	------	--------	--	--	--	--

Batch B5H2821 - EPA 3550B

Viorel Vasile
Operations Manager

**LABORATORY ANALYSIS RESULTS**

Client: The Source Group, Inc. (SH)
Project No: 04-NDLA-007
Project Name: DFSP Norwalk Soil Remediation

AA Project No: A5331455
Date Received: 08/26/15
Date Reported: 09/08/15

Analyte	Result	Reporting Limit	Units	Spike Level	Source Result	%REC %REC Limits	RPD RPD	RPD Limit	Notes
Carbon Chain by GC/FID - Quality Control									
<i>Batch B5H2821 - EPA 3550B</i>									
Blank (B5H2821-BLK1)					Prepared: 08/28/15 Analyzed: 09/02/15				
C13-C22	<10	10	mg/kg						
C23-C32	<10	10	mg/kg						
C33-C44	<10	10	mg/kg						
<i>Surrogate: o-Terphenyl</i>	8.07		mg/kg	10	80.7	50-150			
LCS (B5H2821-BS1)					Prepared: 08/28/15 Analyzed: 09/02/15				
Diesel Range Organics as Diesel	188	10	mg/kg	200	94.1	70-130			
<i>Surrogate: o-Terphenyl</i>	9.55		mg/kg	10	95.5	50-150			
LCS Dup (B5H2821-BSD1)					Prepared: 08/28/15 Analyzed: 09/02/15				
Diesel Range Organics as Diesel	182	10	mg/kg	200	91.1	70-130	3.30	40	
<i>Surrogate: o-Terphenyl</i>	9.49		mg/kg	10	94.9	50-150			
Matrix Spike (B5H2821-MS1)					Source: 5H26001-80 Prepared: 08/28/15 Analyzed: 09/02/15				
Diesel Range Organics as Diesel	240	10	mg/kg	200	71.8	84.3	60-140		
<i>Surrogate: o-Terphenyl</i>	9.64		mg/kg	10	96.4	50-150			
Matrix Spike Dup (B5H2821-MSD1)					Source: 5H26001-80 Prepared: 08/28/15 Analyzed: 09/02/15				
Diesel Range Organics as Diesel	356	10	mg/kg	200	71.8	142	60-140	38.7	40 QM-07
<i>Surrogate: o-Terphenyl</i>	9.98		mg/kg	10	99.8	50-150			
<i>Batch B5H2823 - EPA 3550B</i>									
Blank (B5H2823-BLK1)					Prepared: 08/28/15 Analyzed: 09/02/15				
C13-C22	<10	10	mg/kg						
C23-C32	<10	10	mg/kg						
C33-C44	<10	10	mg/kg						
<i>Surrogate: o-Terphenyl</i>	9.83		mg/kg	10	98.3	50-150			
LCS (B5H2823-BS1)					Prepared: 08/28/15 Analyzed: 09/02/15				
Diesel Range Organics as Diesel	195	10	mg/kg	200	97.6	70-130			
<i>Surrogate: o-Terphenyl</i>	10.2		mg/kg	10	102	50-150			
LCS Dup (B5H2823-BSD1)					Prepared: 08/28/15 Analyzed: 09/02/15				
Diesel Range Organics as Diesel	192	10	mg/kg	200	96.1	70-130	1.53	40	
<i>Surrogate: o-Terphenyl</i>	10.4		mg/kg	10	104	50-150			

Viorel Vasile
Operations Manager

**LABORATORY ANALYSIS RESULTS**

Client: The Source Group, Inc. (SH)
Project No: 04-NDLA-007
Project Name: DFSP Norwalk Soil Remediation

AA Project No: A5331455
Date Received: 08/26/15
Date Reported: 09/08/15

Analyte	Reporting Result	Limit	Units	Spike Level	Source Result	%REC	%REC Limits	RPD	RPD Limit	Notes
Carbon Chain by GC/FID - Quality Control										
<i>Batch B5H2823 - EPA 3550B</i>										
Matrix Spike (B5H2823-MS1) Source: 5H26001-99 Prepared: 08/28/15 Analyzed: 09/03/15										
Diesel Range Organics as Diesel	471	10	mg/kg	200	463	3.78	60-140			QM-07
Surrogate: o-Terphenyl	10.8		mg/kg	10		108	50-150			
Matrix Spike Dup (B5H2823-MSD1) Source: 5H26001-99 Prepared: 08/28/15 Analyzed: 09/03/15										
Diesel Range Organics as Diesel	736	10	mg/kg	200	463	136	60-140	43.9	40	QM-07
Surrogate: o-Terphenyl	11.2		mg/kg	10		112	50-150			

Viorel Vasile
Operations Manager



LABORATORY ANALYSIS RESULTS

Client: The Source Group, Inc. (SH)
Project No: 04-NDLA-007
Project Name: DFSP Norwalk Soil Remediation

AA Project No: A5331455
Date Received: 08/26/15
Date Reported: 09/08/15

Special Notes

- [1] = ** : Exceeds upper control limit
- [2] = *** : Exceeds RPD limit
- [3] = ***a : Exceeds upper control limit
- [4] = E : The concentration indicated for this analyte is an estimated value above the calibration range of the instrument. This value is considered an estimate (CLP E-flag).
- [5] = QM-07 : The spike recovery was outside acceptance limits for the MS and/or MSD. The batch was accepted based on acceptable LCS recovery.
- [6] = S-GC : Surrogate recovery outside of control limits. The data was accepted based on valid recovery of the remaining surrogate(s).

Gasoline Range Organics (GRO) concentration represents the C4-C12 carbon range.

Viorel Vasile
Operations Manager



AMERICAN ANALYTICS CHAIN-OF-CUSTODY RECORD

9765 ETON AVE., CHATSWORTH, CA 91311
 Tel: 818-998-5547 FAX: 818-998-7258

A.A. COC No.: 123258
 70043873
 Page 4 of 7

Client: SG1 Project Name / No.: 04-NDIA-007 Sampler's Name: D. Roby

Project Manager: Neil Irish Site Address: 15306 Newark Blvd Sampler's Signature: [Signature]

Phone: 562-597-1055 City: Newark P.O. No.: _____

Fax: 562-597-1070 State & Zip: CA 90650 Quote No.: _____

TAT Turnaround Codes **

① = Same Day Rush ④ = 72 Hour Rush
 ② = 24 Hour Rush ⑤ = 5 Day Rush
 ③ = 48 Hour Rush X = 10 Working Days (Standard TAT)

Client I.D.	A.A. I.D.	Date	Time	Sample Matrix	No. of Cont	ANALYSIS REQUESTED (Test Name)			Special Instructions
						ANALYSIS REQUESTED (Test Name)	ANALYSIS REQUESTED (Test Name)	ANALYSIS REQUESTED (Test Name)	
T00431	5H26001-46	8-25-15		501L	4				
T00432	-47								
T00433	-48								
T00434	-49								
T00435	-50								
T00436	-51								
T00437	-52								
T00438	-53								
T00439	-54								
T00440	-55								
T00441	-56								
T00442	-57								
T00443	-58								
T00444	-59								
T00445	-60								

TAT Turnaround Codes **
 ① = Same Day Rush
 ② = 24 Hour Rush
 ③ = 48 Hour Rush
 ④ = 72 Hour Rush
 ⑤ = 5 Day Rush
 X = 10 Working Days (Standard TAT)

REVIEWED

Date: 8/26/15 Time: 10:59

TAT N Days Sign: [Signature]

A.A. Project No.: AS331455 / 5H26001

For Laboratory Use

Relinquished by: <u>[Signature]</u>	Date: <u>8-26-15</u>	Time: <u>07:53</u>	Received by: <u>[Signature]</u>
Relinquished by: <u>[Signature]</u>	Date: <u>08/26/15</u>	Time: <u>09:42</u>	Received by: <u>[Signature]</u>
Relinquished by: <u>[Signature]</u>	Date: _____	Time: _____	Received by: _____

Note: By relinquishing samples to American Analytix, client agrees to pay for the services requested on this chain of custody form and any additional client-requested analyses performed on this project. Payment for services is due within 30 days from the date of invoice. Sample(s) will be disposed of after 45 days following the submittal of the sample(s) to American Analytix.



AMERICAN ANALYTICALS CHAIN-OF-CUSTODY RECORD

9765 ETON AVE., CHATSWORTH, CA 91311
Tel: 818-998-5547 FAX: 818-998-7258

A.A. COC No.: 122259
70043374
Page 5 of 7

Client: SGI Project Name / No.: 04-ND LA-007 Sampler's Name: D. Roberts

Project Manager: Ned Irish Site Address: 15306 Norwalk Blvd Sampler's Signature: [Signature]

Phone: 562-597-1053 City: Norwalk P.O. No.: _____

Fax: 562-597-1070 State & Zip: CA 90650 Quote No.: _____

TAT Turnaround Codes **

① = Same Day Rush ④ = 72 Hour Rush

② = 24 Hour Rush ⑤ = 5 Day Rush

③ = 48 Hour Rush X = 10 Working Days (Standard TAT)

Client I.D.	A.A. I.D.	Date	Time	Sample Matrix	No. of Cont	ANALYSIS REQUESTED (Test Name)		Special Instructions
						Date	Time	
T00 446	SH26001-61	8-25-15		SOIL	4	X	X	
T00 447	-62							
T00 448	-63							
T00 449	-64							
T00 450	-65							
T00 451	-66							
T00 452	-67							
T00 453	-68							
T00 454	-69							
T00 455	-70							
T00 456	-71							
T00 457	-72							
T00 458	-73							
T00 459	-74							
T00 460	-75							

5015 600
5108 600
2100 600
1100 600
1100 600

For Laboratory Use

REVIEWED

Date: 8/26/15 Time: 1000

TAT N Days Sign: [Signature]

Relinquished by: [Signature] Date: 8-26-15 Time: 07:53

Relinquished by: [Signature] Date: 08/26/15 Time: 09:42

Relinquished by: [Signature] Date: _____ Time: _____

A.A. Project No.: AS331455 / SH26001

Note: By relinquishing samples to American Analyticals, client agrees to pay for the services requested on this chain of custody form and any additional client-requested analyses performed on this project. Payment for services is due within 30 days from the date of invoice. Sample(s) will be disposed of after 45 days following the submittal of the sample(s) to American Analyticals.



AMERICAN ANALYTICS CHAIN-OF-CUSTODY RECORD

9765 ETON AVE., CHATSWORTH, CA 91311
Tel: 818-998-5547 FAX: 818-998-7258

A.A. COC No.: 123260

700433827
Page 6 of 7

Client: 561 Project Name / No.: 04-NDA-007 Sampler's Name: D. Roberts

Project Manager: Ned Jansh Site Address: 15306 Normark Blvd Sampler's Signature: [Signature]

Phone: 562-597-1055 City: Normal P.O. No.:

Fax: 562-597-1070 State & Zip: CA 90650 Quote No.:

TAT Turnaround Codes **

- ① = Same Day Rush
- ② = 24 Hour Rush
- ③ = 48 Hour Rush
- ④ = 72 Hour Rush
- ⑤ = 5 Day Rush
- X = 10 Working Days (Standard TAT)

Client I.D.	A.A. I.D.	Date	Time	Sample Matrix	No. of Cont	ANALYSIS REQUESTED (Test Name)		Special Instructions
						Date	Time	
700461	SK26001-76	8-25-15		SOIL	4			
700462	-77							
700463	-78							
700464	-79							
700465	-80							
700466	-81							
700467	-82							
700468	-83							
700469	-84							
700470	-85							
700471	-86							
700472	-87							
700473	-88							
700474	-89							
700475	-90							

STOP WORK
 MISSING FULL
 SETS TO SUB
 15306 15200

15 AUG 26 9:42 AM

For Laboratory Use

REVIEWED
Date: 8/26/15 Time: 1000

TAT N Days Sign: [Signature]

A.A. Project No.: AS321455 / SK26001

Relinquished by	Date	Time	Received by	Time
<u>[Signature]</u>	<u>8-26-15</u>	<u>07:53</u>	<u>[Signature]</u>	
<u>[Signature]</u>	<u>08/26/15</u>	<u>09:42</u>	<u>[Signature]</u>	
<u>[Signature]</u>				

Note: By relinquishing samples to American Analytix, client agrees to pay for the services requested on this chain of custody form and any additional client-requested analyses performed on this project. Payment for services is due within 30 days from the date of invoice. Sample(s) will be disposed of after 45 days following the submittal of the sample(s) to American Analytix.



AMERICAN ANALYTICS CHAIN-OF-CUSTODY RECORD

9765 ETON AVE., CHATSWORTH, CA 91311
Tel: 818-998-5547 FAX: 818-998-7258

A.A. COC No.: 123261
70043872 of 7

Client: 361 Project Name / No.: 04-NDIA-007 Sampler's Name: D. Roberts

Project Manager: Neil Ensh Site Address: 15306 Norwalk Blvd Sampler's Signature: [Signature]

Phone: 562-597-1055 City: Norwalk P.O. No.: _____

Fax: 562-597-1070 State & Zip: CA 90650 Quote No.: _____

TAT Turnaround Codes **

- ① = Same Day Rush
- ④ = 72 Hour Rush
- ② = 24 Hour Rush
- ⑤ = 5 Day Rush
- ③ = 48 Hour Rush
- X = 10 Working Days (Standard TAT)

ANALYSIS REQUESTED (Test Name)

Client I.D.	A.A. I.D.	Date	Time	Sample Matrix	No. of Cont	Please enter the TAT Turnaround Codes ** below		Special Instructions
T00476	SH26001-91	8-25-15		SO/L	4	X	X	
T00477	-92							
T00478	-93							
T00479	-94							
T00480	-95							
T00481	-96							
T00482	-97							
T00483	-98							
T00484	-99							
T00485	-AA							
T00486	-AB							
T00487	-AC							
T00488	-AD							
T00489	-AE							
T00490	-AF							

For Laboratory Use

REVIEWED

Date 8/26/15 Time 10:09

TAT N Days Sign: [Signature]

A.A. Project No.: AS321955 / SH26301

Relinquished by [Signature]

Relinquished by [Signature]

Relinquished by [Signature]

Date 8-26-15 Time 07:53

Date 08/26/15 Time 09:42

Date _____ Time _____

Received by [Signature]

Received by [Signature]

Received by _____

Note: By relinquishing samples to American Analytics, client agrees to pay for the services requested on this chain of custody form and any additional client-requested analyses performed on this project. Payment for services is due within 30 days from the date of invoice. Sample(s) will be disposed of after 45 days following the submittal of the sample(s) to American Analytics.